

# ELMAVAN 3D WAVEFORMS (Measured data sampled at 50 kHz) 51000 packets of 144 samples from 2015-09-22T11:35:56.894.999.

Processed Thu Oct 15 08:12:14 2015 by ELM ver.2012-10-06 from 001\_\_elm20150922\_113555\_\_dat00.bin

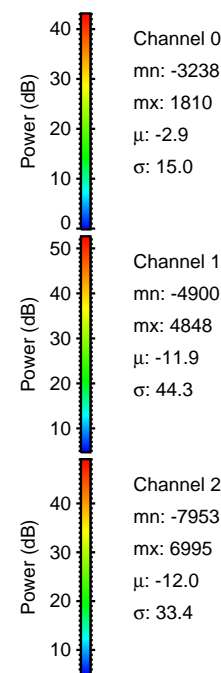

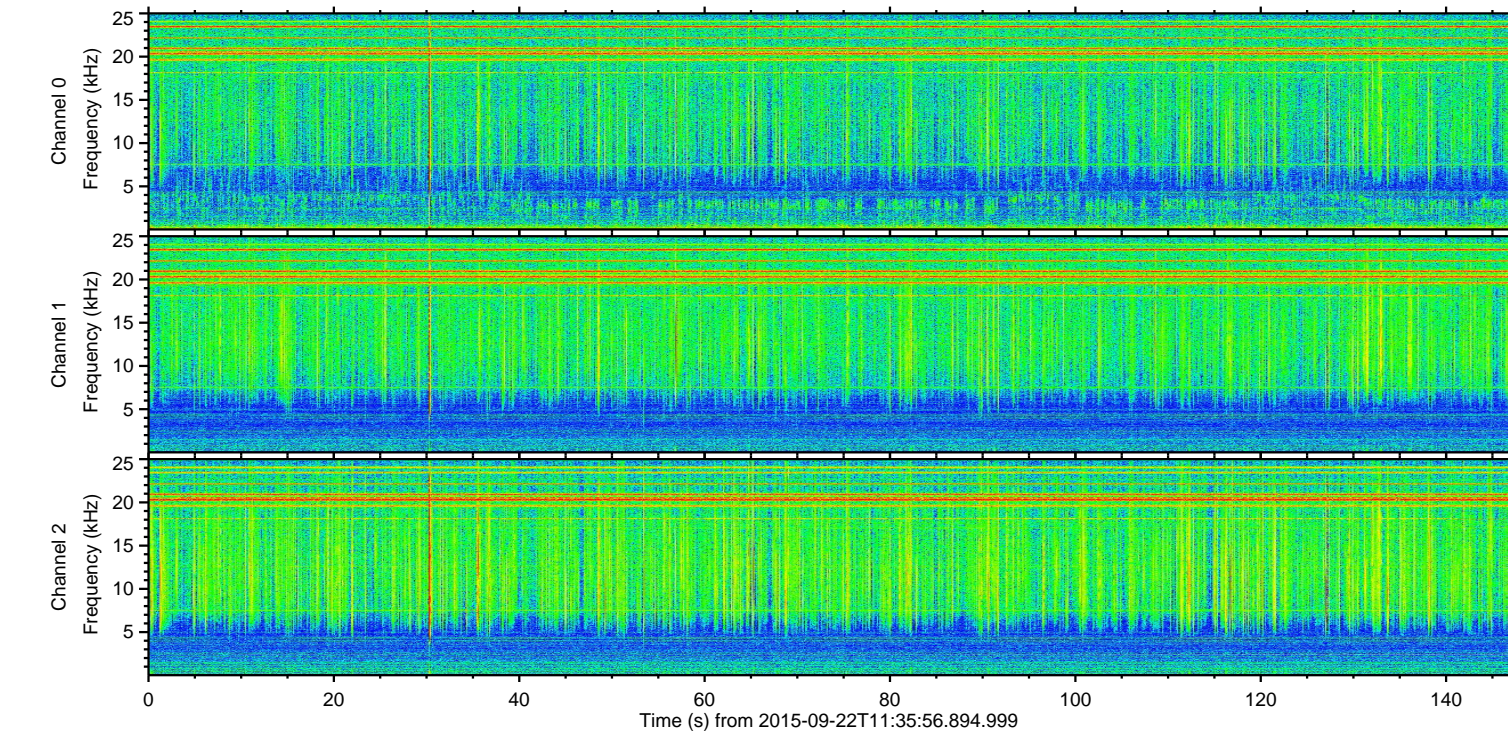
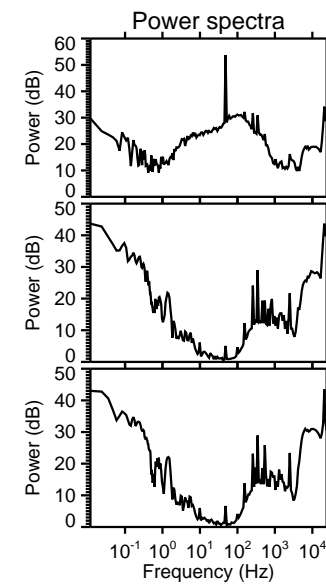
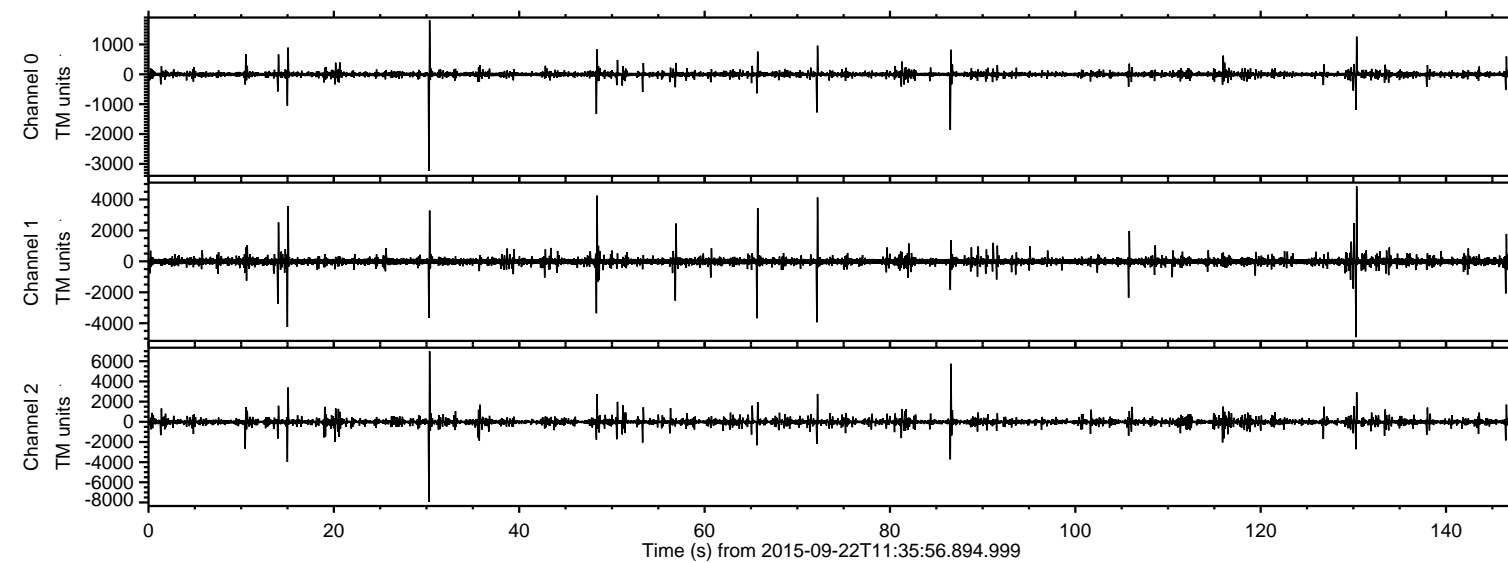

Processed Thu Oct 15 08:12:33 2015 by ELM ver.2012-10-06 from 001\_\_elm20150922\_113555\_\_dat00.bin

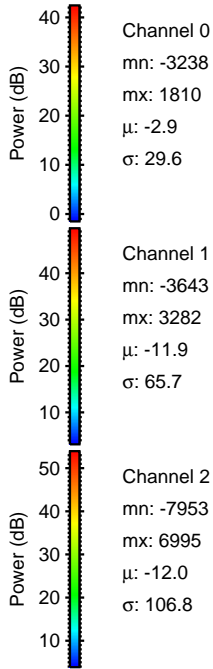
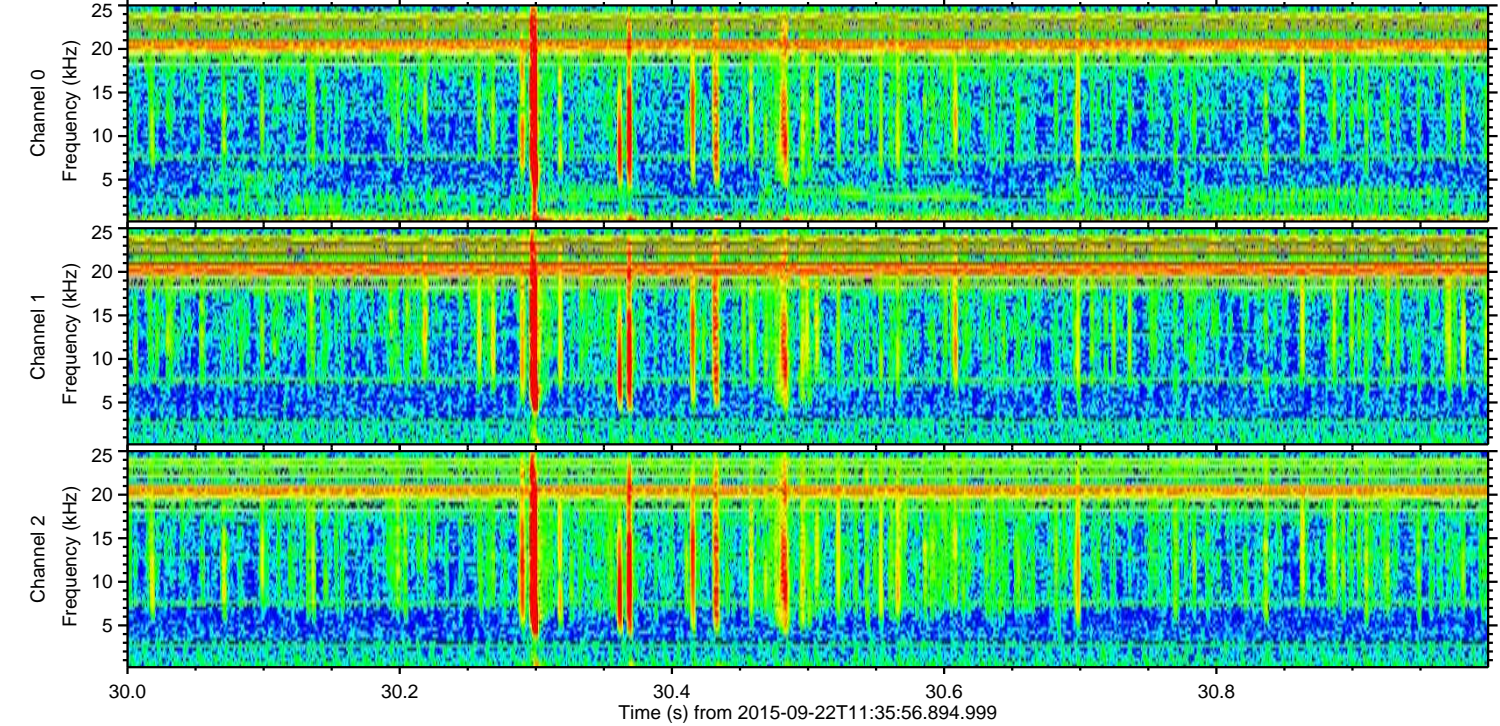
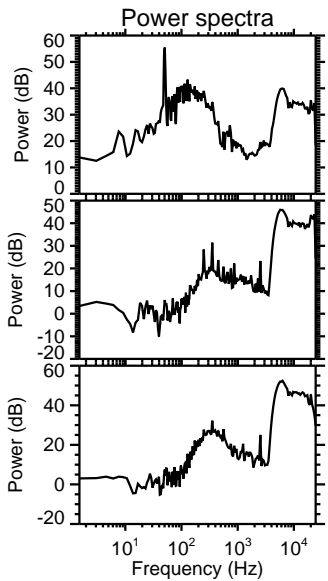
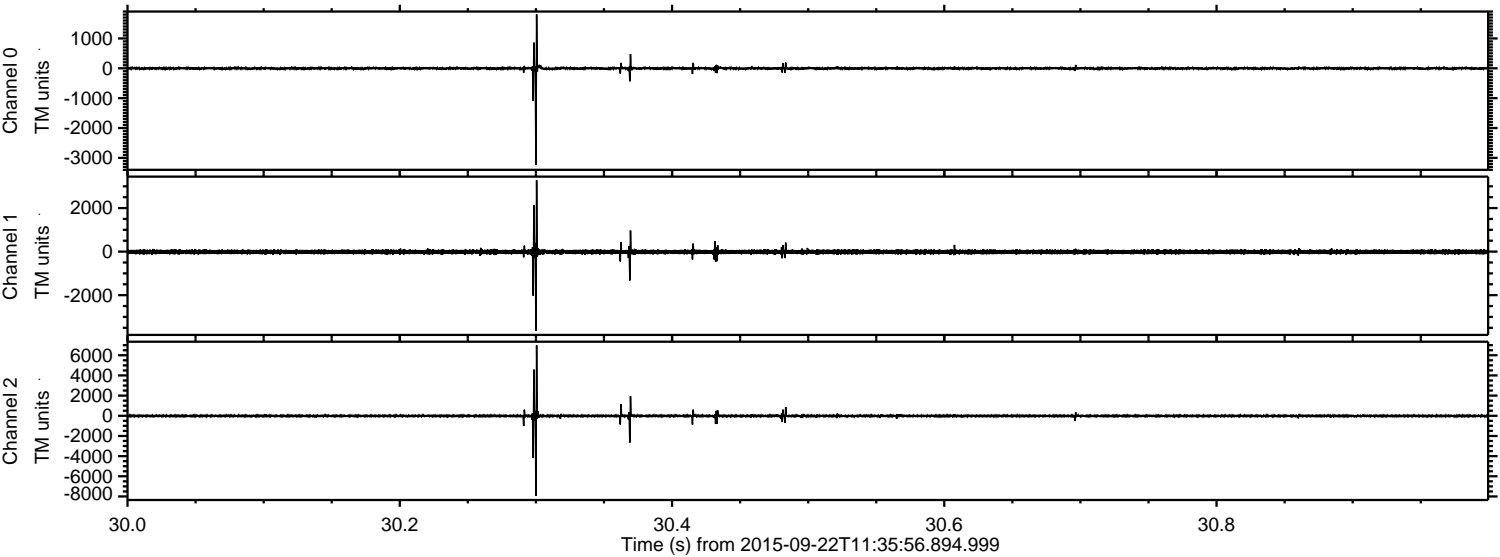

Channel 0  
mn: -3238  
mx: 1810  
 $\mu$ : -2.9  
 $\sigma$ : 29.6

Channel 1  
mn: -3643  
mx: 3282  
 $\mu$ : -11.9  
 $\sigma$ : 65.7

Channel 2  
mn: -7953  
mx: 6995  
 $\mu$ : -12.0  
 $\sigma$ : 106.8



ELMAVAN 3D WAVEFORMS (Measured data sampled at 50 kHz) 51000 packets of 144 samples from 2015-09-22T11:35:56.894.999. Part 87/147

Processed Thu Oct 15 08:12:36 2015 by ELM ver.2012-10-06 from 001\_\_elm20150922\_113555\_\_dat00.bin

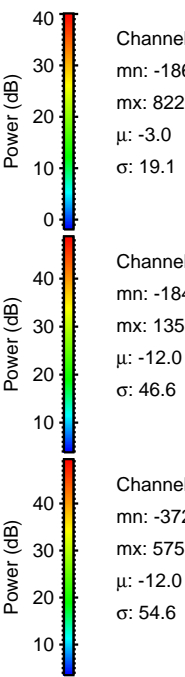
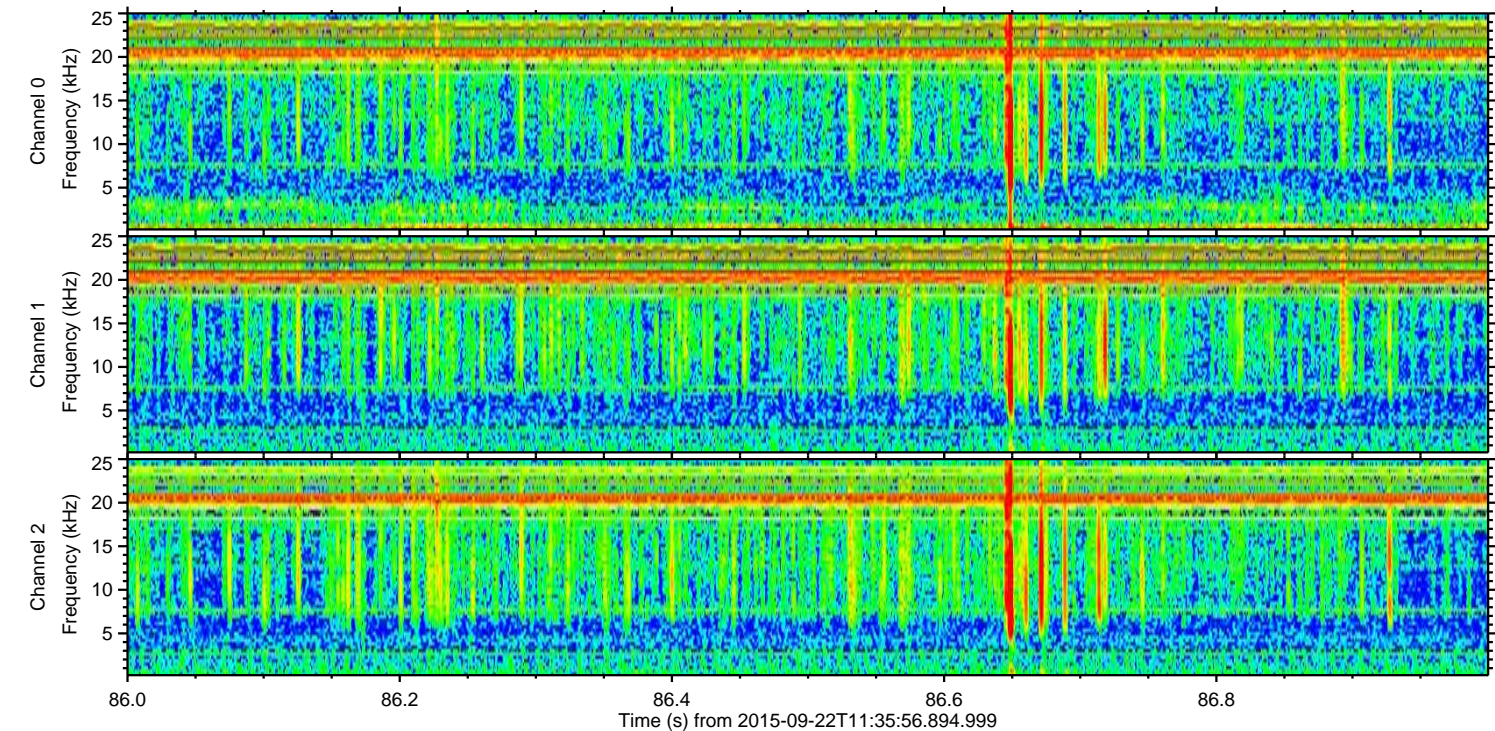
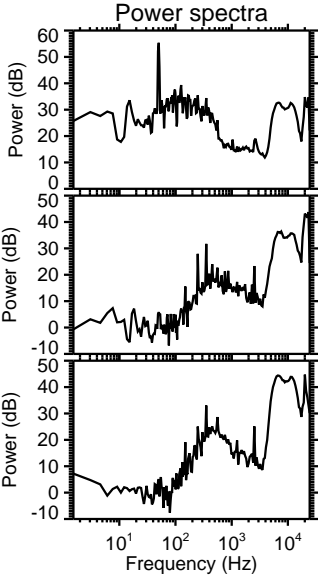
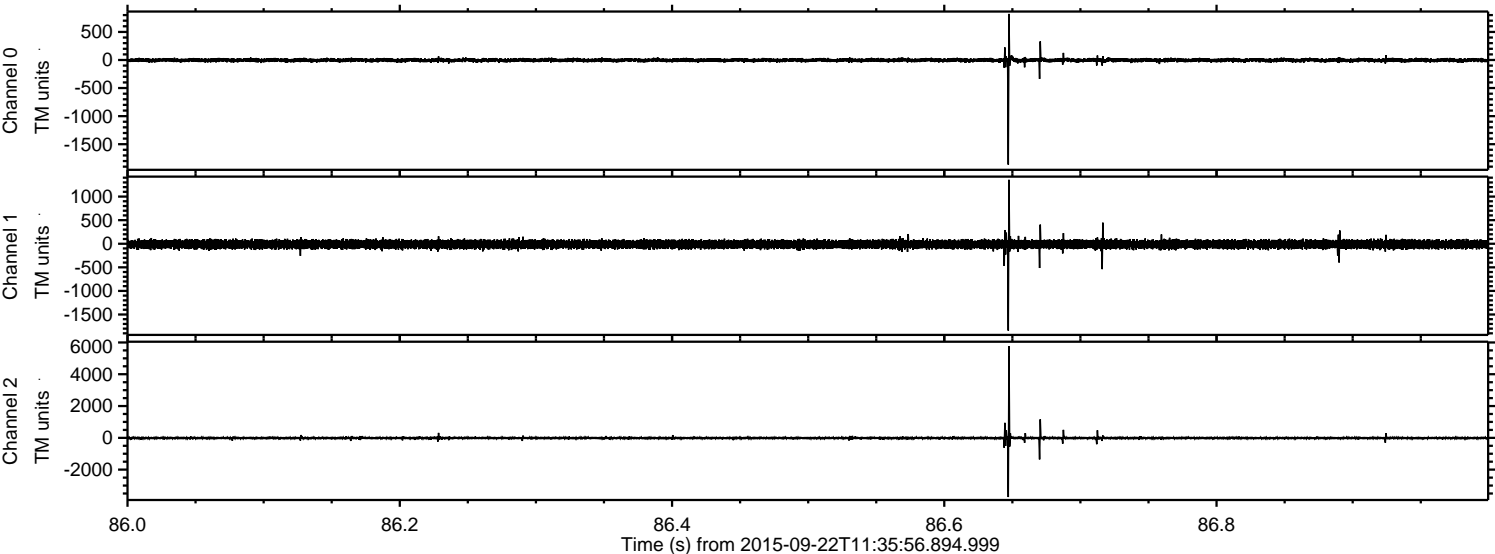

Channel 0  
mn: -1863  
mx: 822  
 $\mu$ : -3.0  
 $\sigma$ : 19.1

Channel 1  
mn: -1841  
mx: 1355  
 $\mu$ : -12.0  
 $\sigma$ : 46.6

Channel 2  
mn: -3723  
mx: 5758  
 $\mu$ : -12.0  
 $\sigma$ : 54.6



ELMAVAN 3D WAVEFORMS (Measured data sampled at 50 kHz) 51000 packets of 144 samples from 2015-09-22T11:35:56.894.999. Part 131/147

Processed Thu Oct 15 08:12:38 2015 by ELM ver.2012-10-06 from 001\_\_elm20150922\_113555\_\_dat00.bin

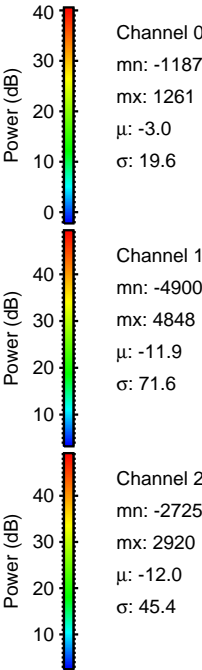
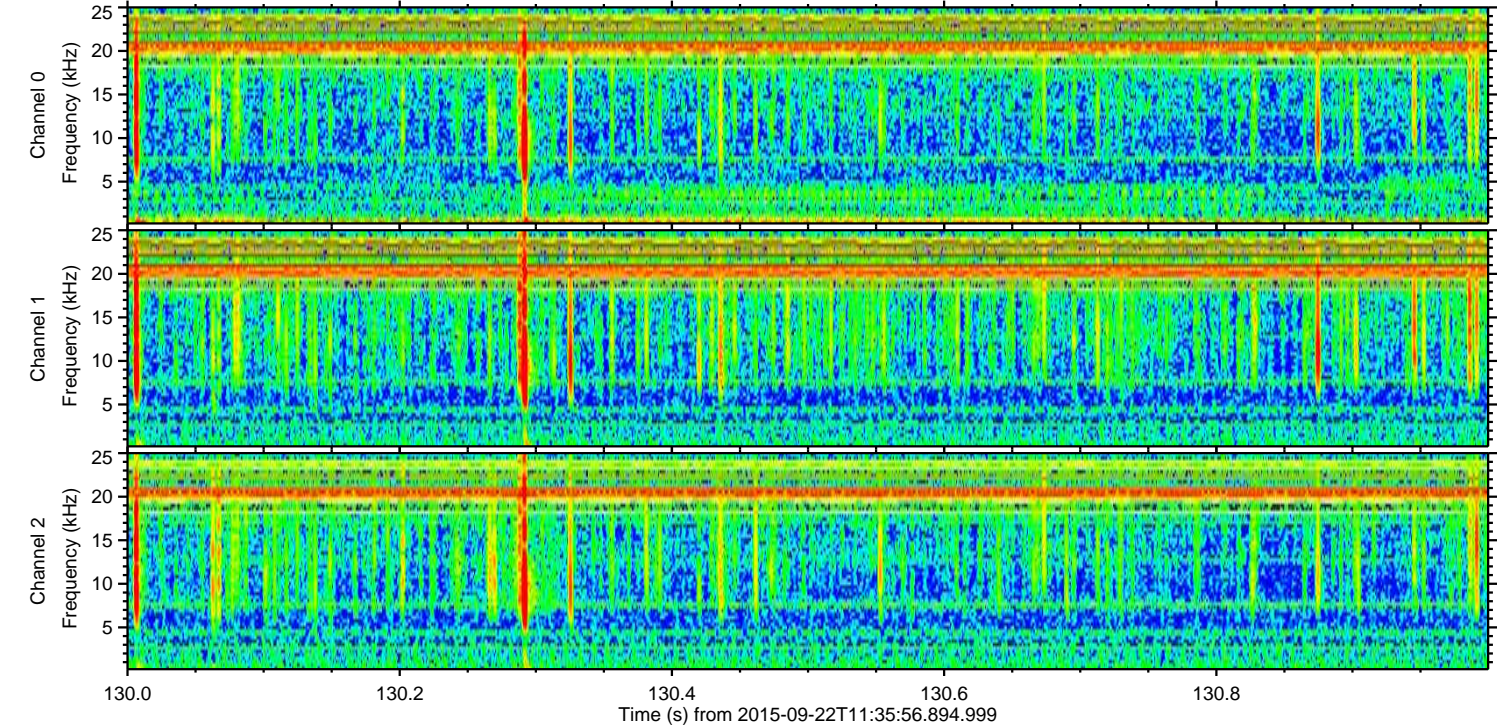
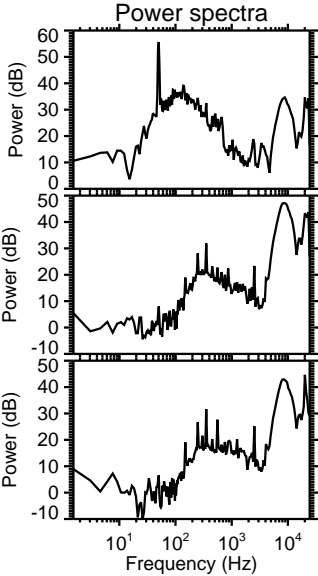
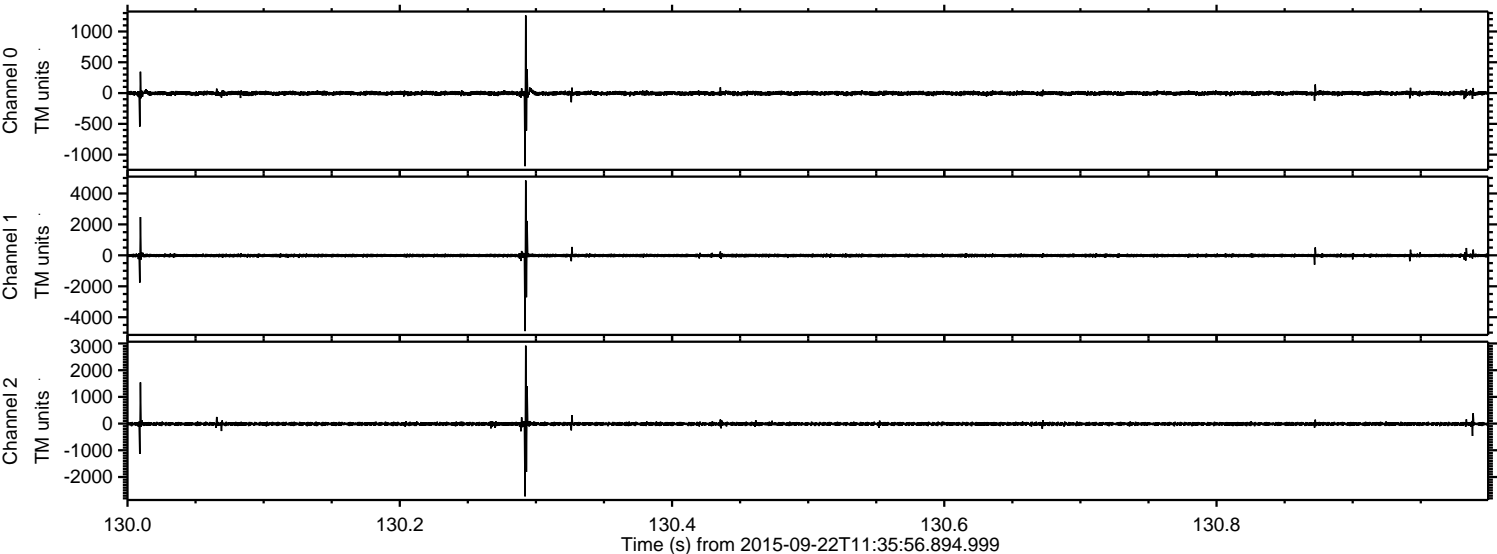

Channel 0  
mn: -1187  
mx: 1261  
 $\mu$ : -3.0  
 $\sigma$ : 19.6

Channel 1  
mn: -4900  
mx: 4848  
 $\mu$ : -11.9  
 $\sigma$ : 71.6

Channel 2  
mn: -2725  
mx: 2920  
 $\mu$ : -12.0  
 $\sigma$ : 45.4



ELMAVAN 3D WAVEFORMS (Measured data sampled at 50 kHz) 51000 packets of 144 samples from 2015-09-22T11:35:56.894.999. Part 49/147

Processed Thu Oct 15 08:12:41 2015 by ELM ver.2012-10-06 from 001\_\_elm20150922\_113555\_\_dat00.bin

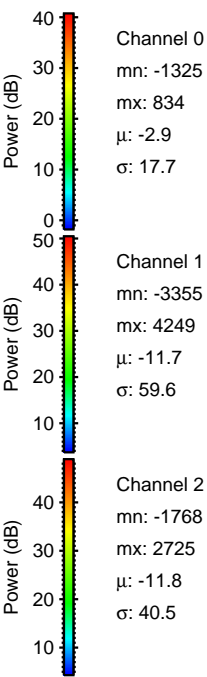
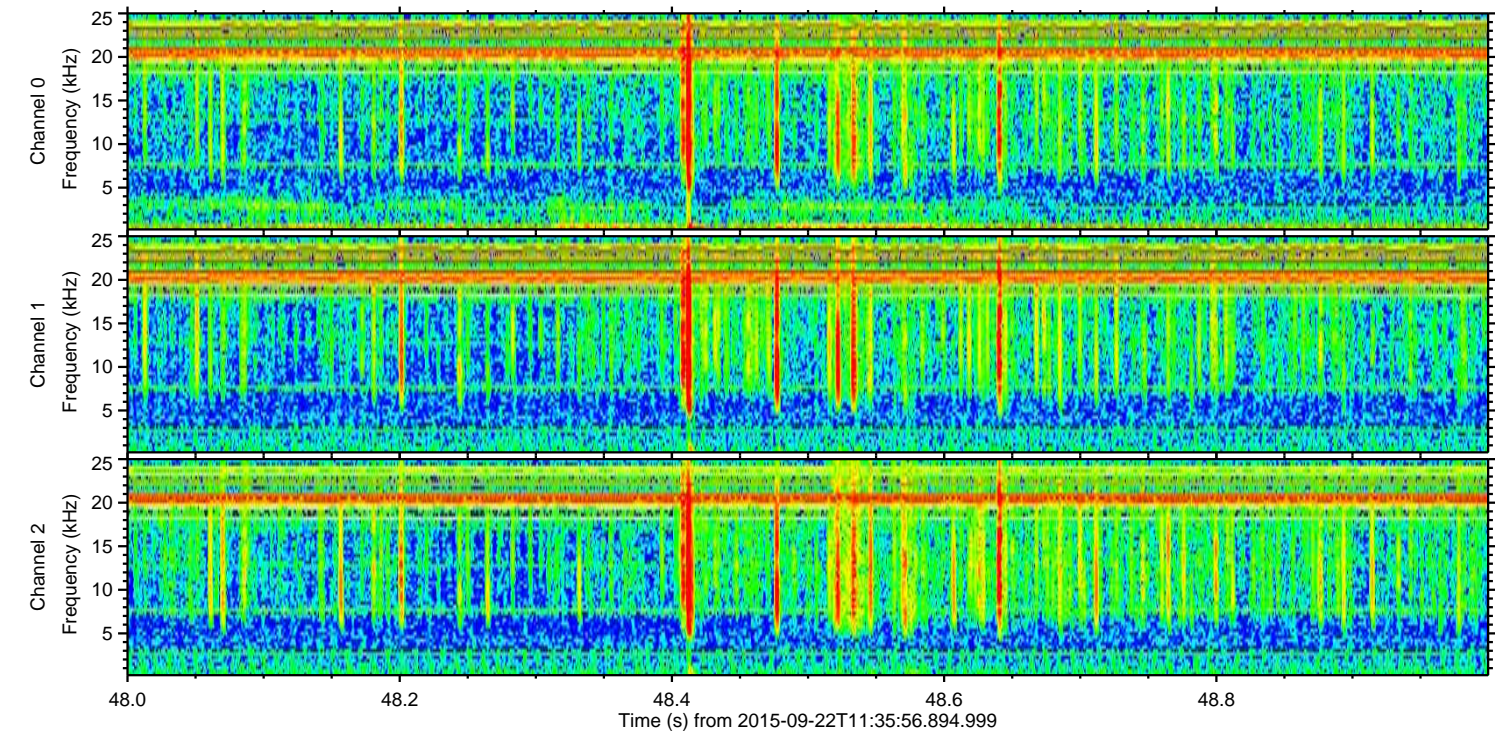
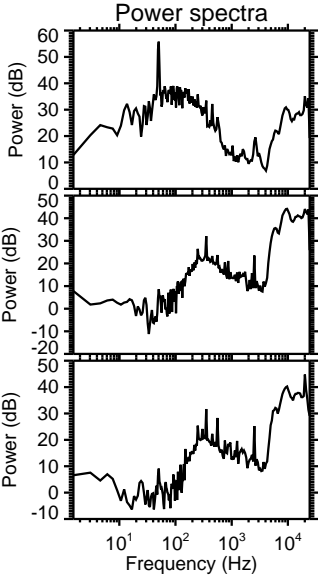
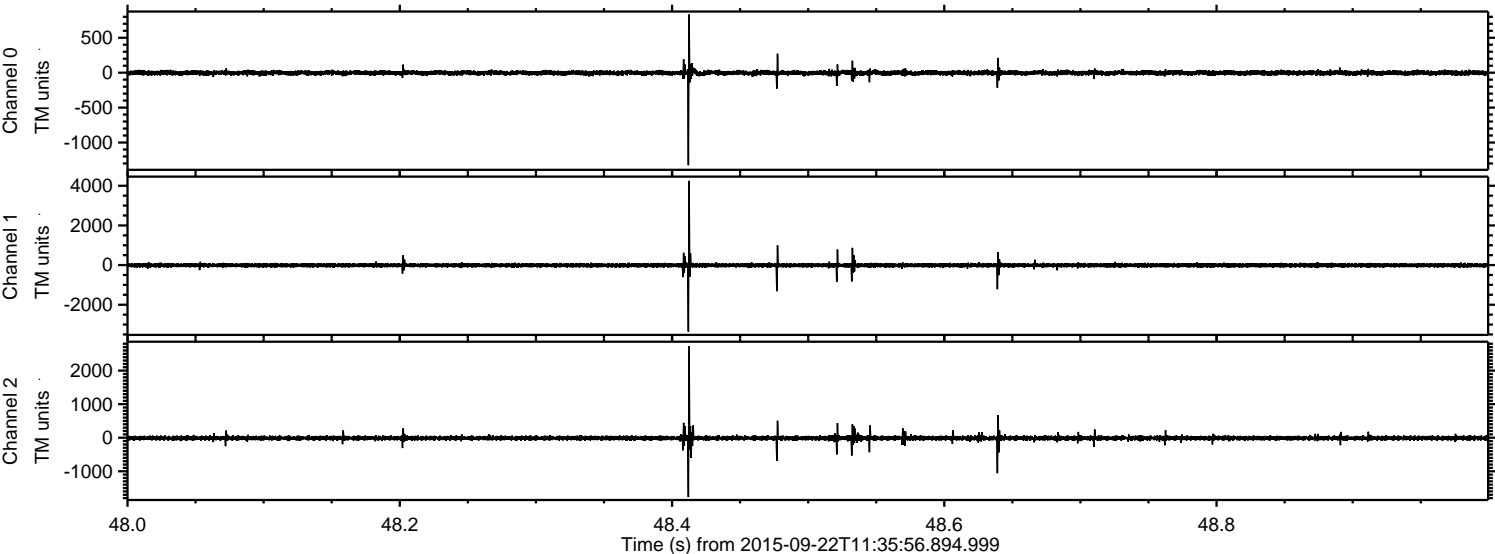

Channel 0  
mn: -1325  
mx: 834  
 $\mu$ : -2.9  
 $\sigma$ : 17.7

Channel 1  
mn: -3355  
mx: 4249  
 $\mu$ : -11.7  
 $\sigma$ : 59.6

Channel 2  
mn: -1768  
mx: 2725  
 $\mu$ : -11.8  
 $\sigma$ : 40.5



Processed Thu Oct 15 08:12:44 2015 by ELM ver.2012-10-06 from 001\_\_elm20150922\_113555\_\_dat00.bin

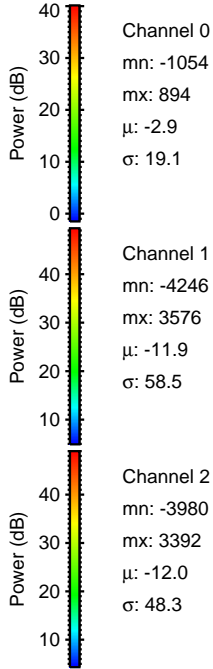
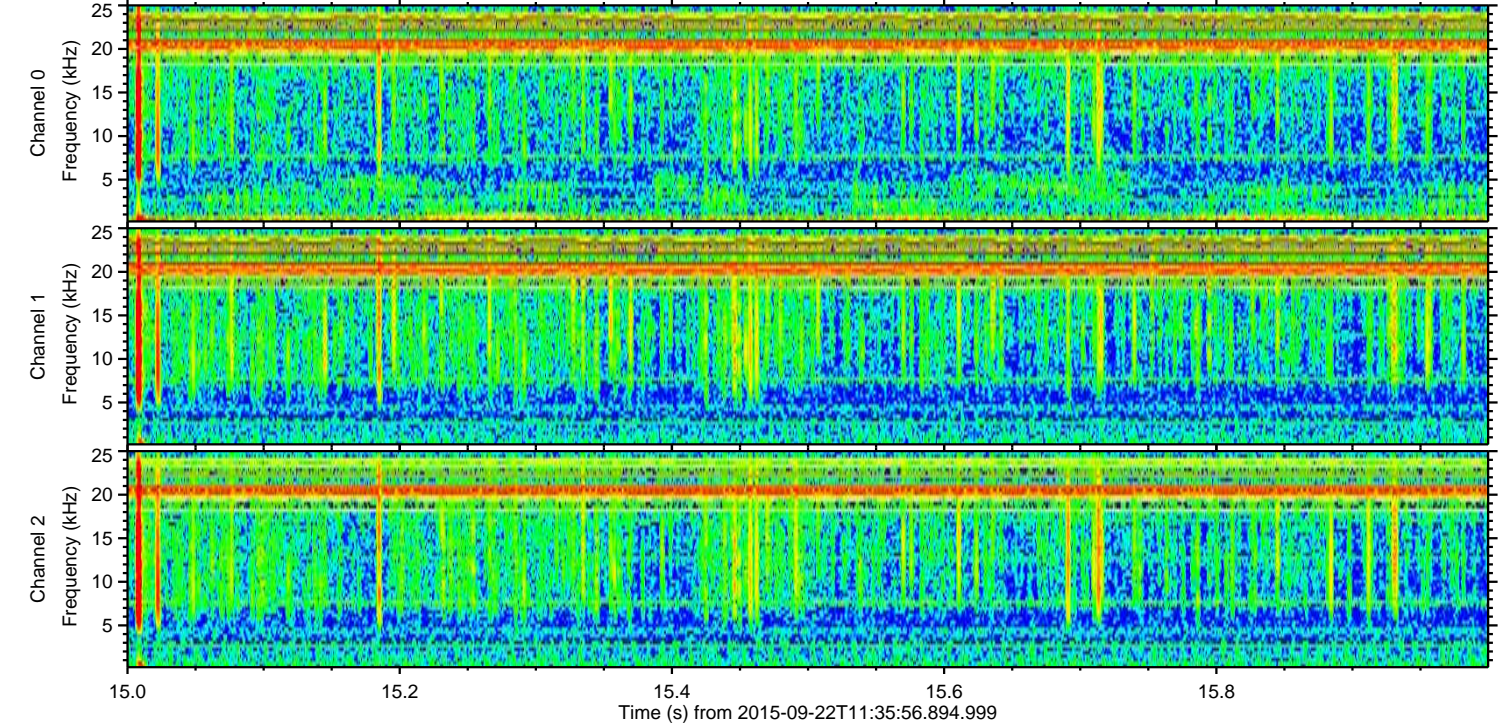
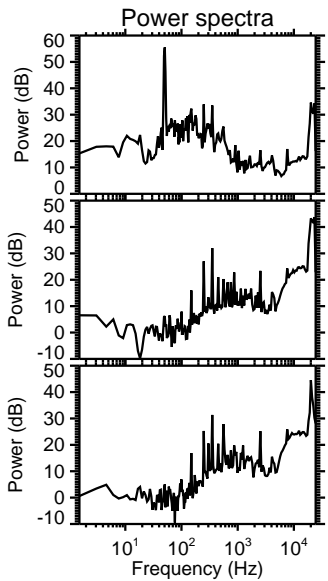
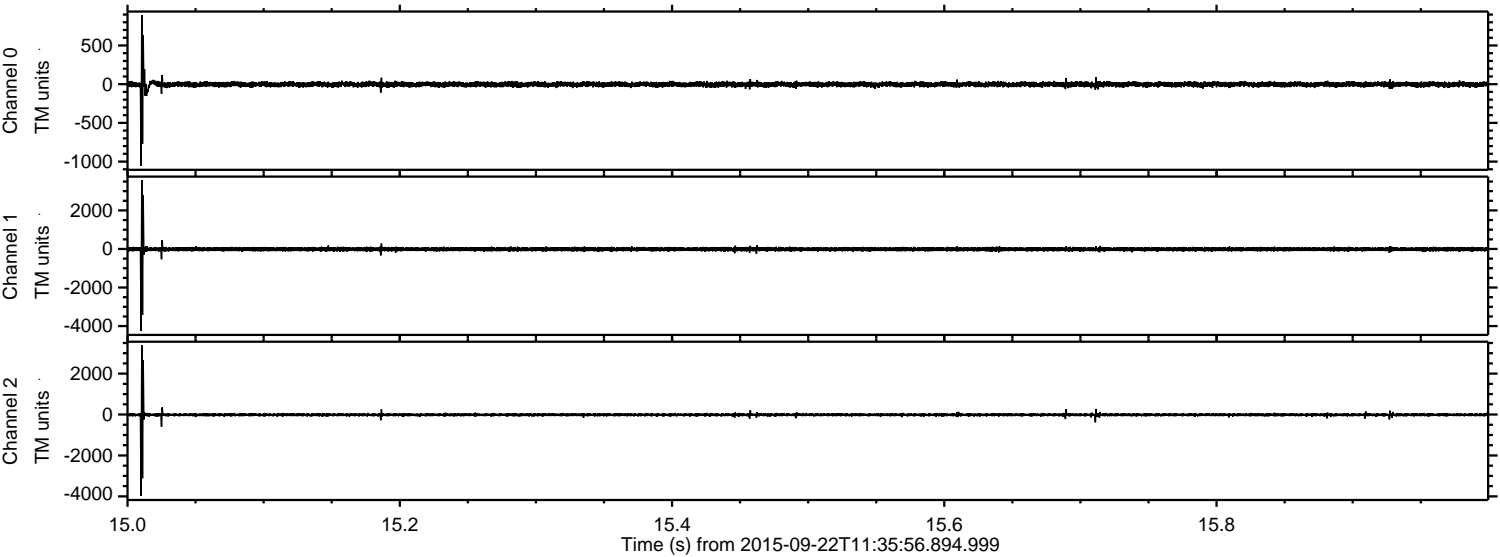



Processed Thu Oct 15 08:12:45 2015 by ELM ver.2012-10-06 from 001\_\_elm20150922\_113555\_\_dat00.bin

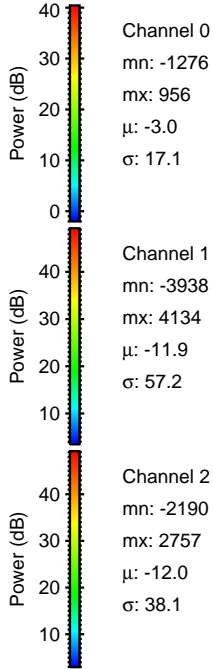
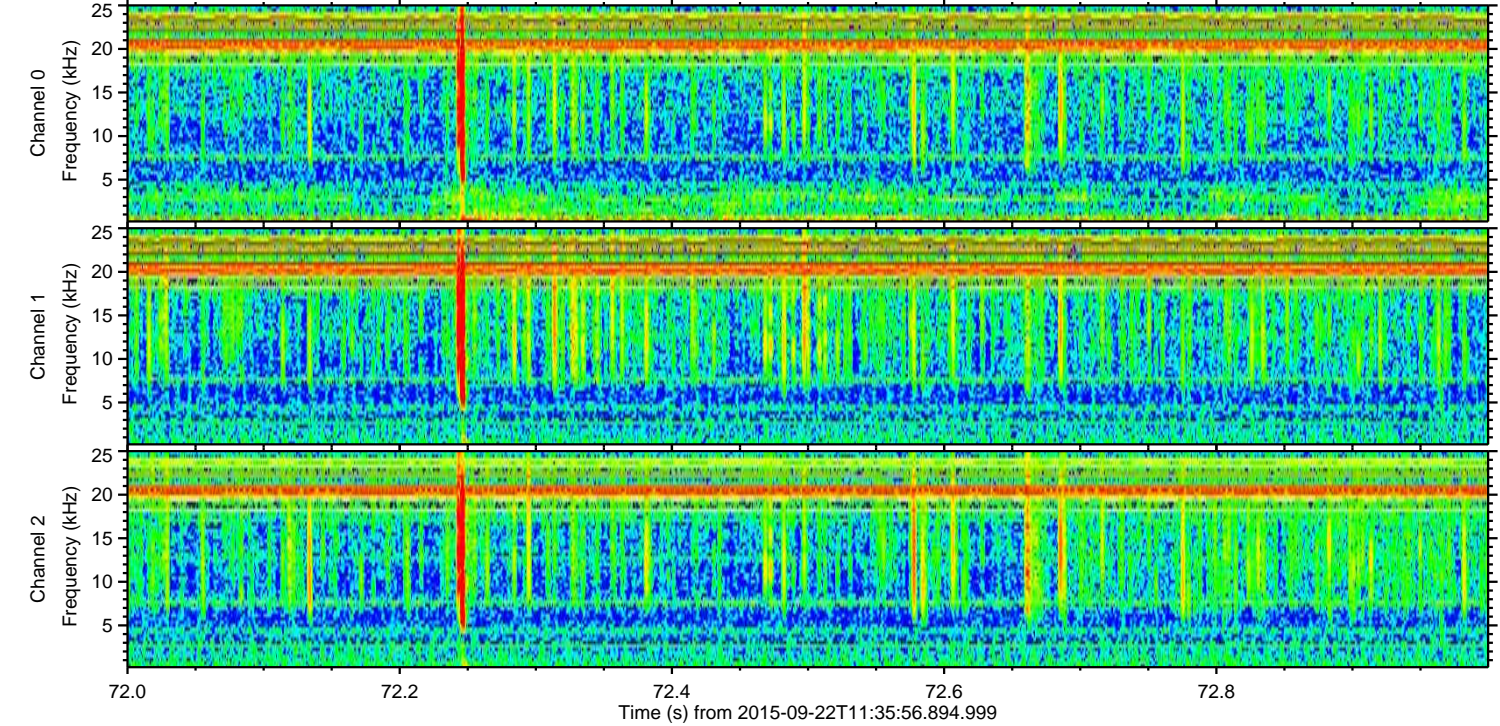
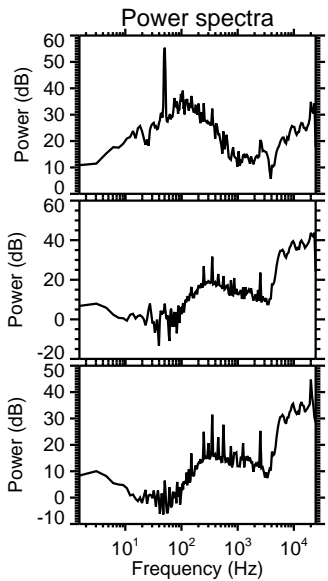
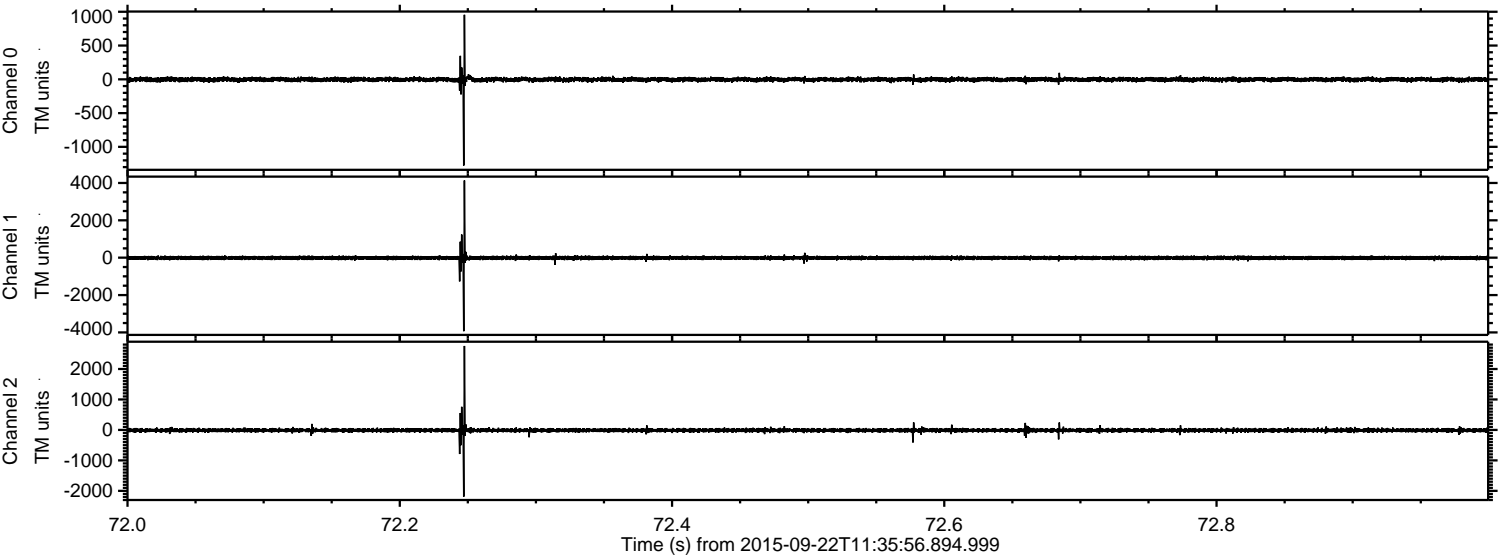



Processed Thu Oct 15 08:12:46 2015 by ELM ver.2012-10-06 from 001\_\_elm20150922\_113555\_\_dat00.bin

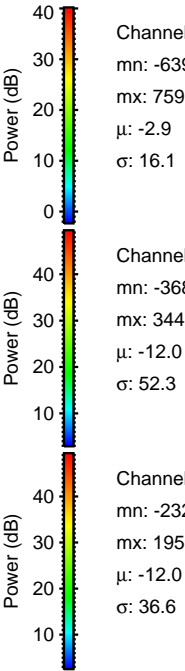
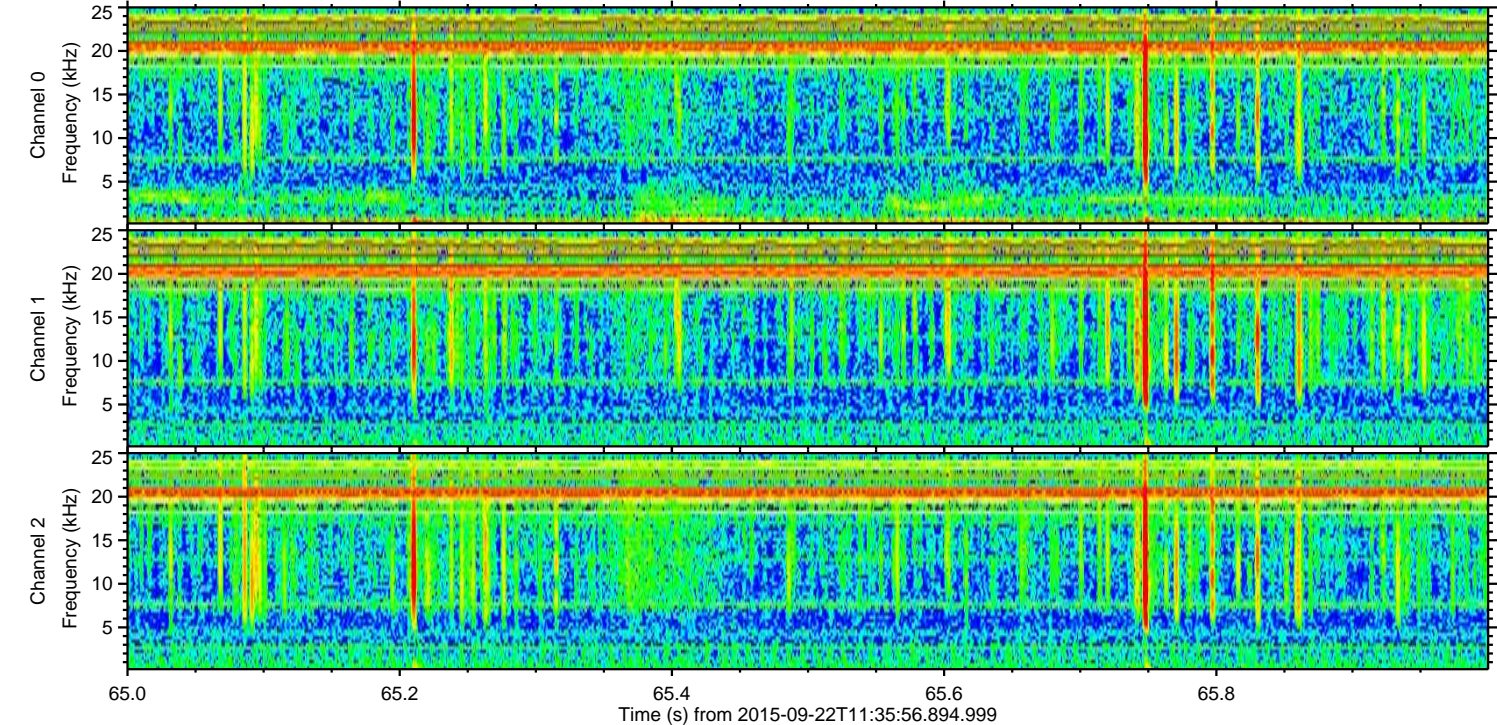
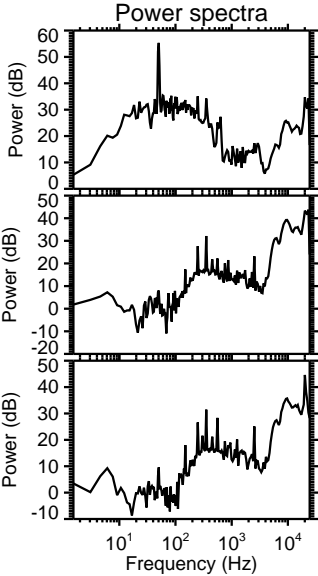
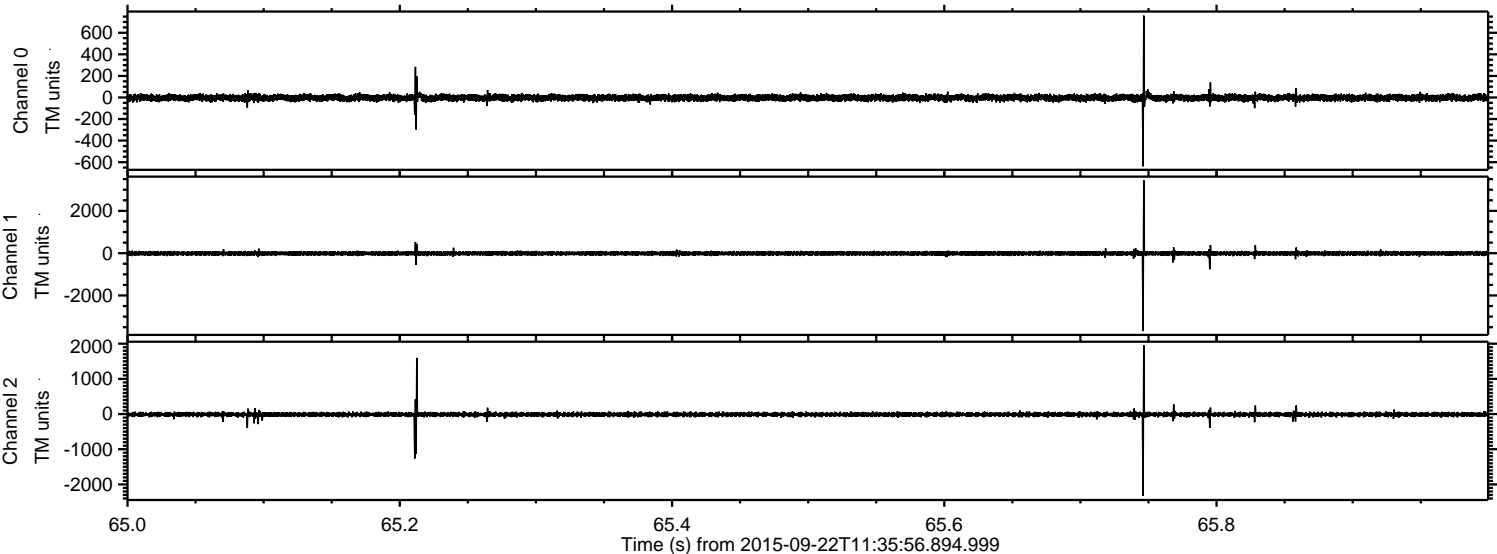



Processed Thu Oct 15 08:12:47 2015 by ELM ver.2012-10-06 from 001\_\_elm20150922\_113555\_\_dat00.bin

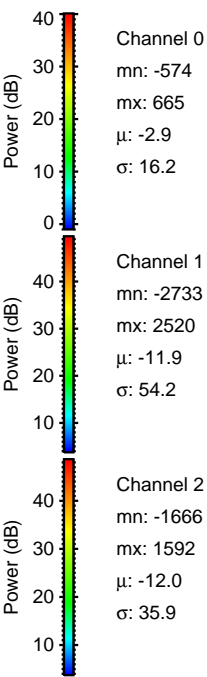
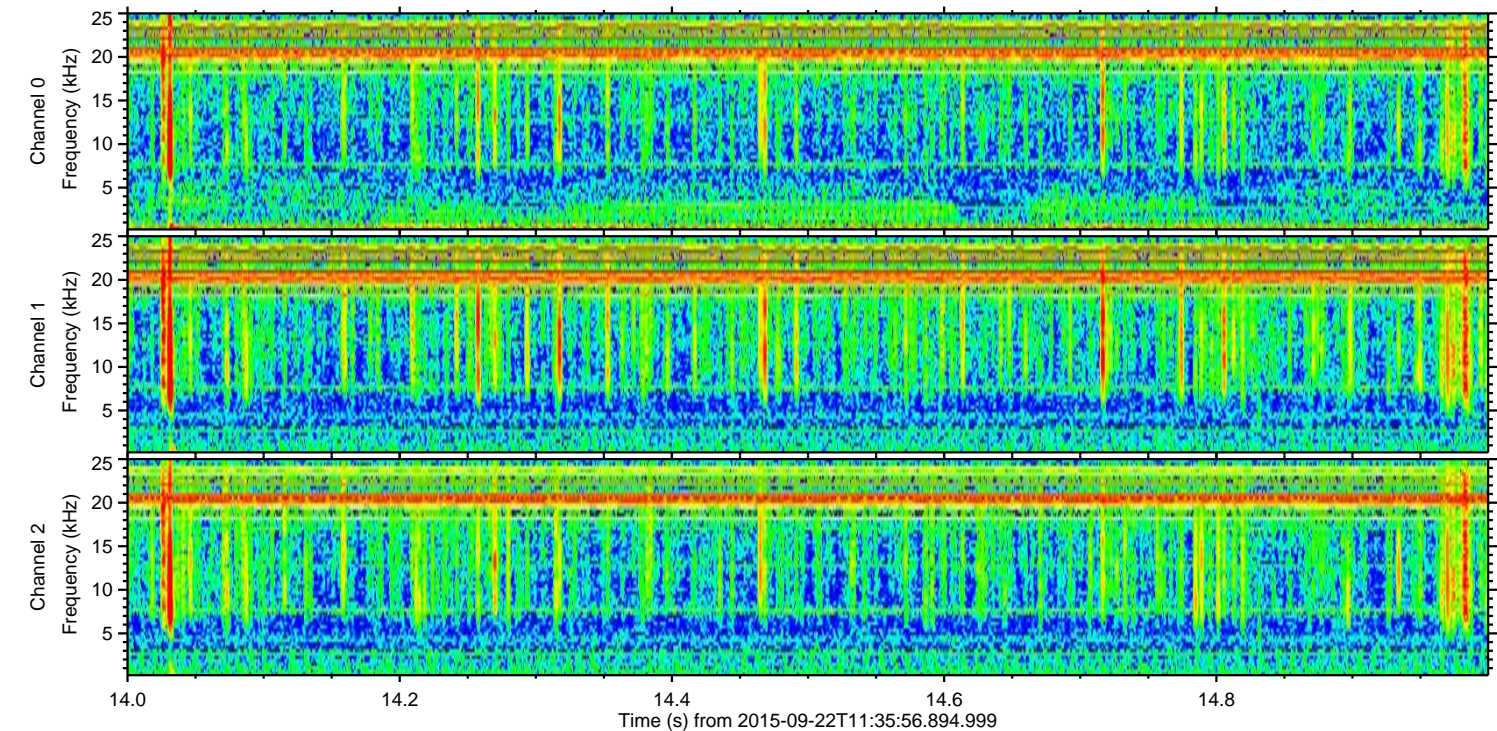
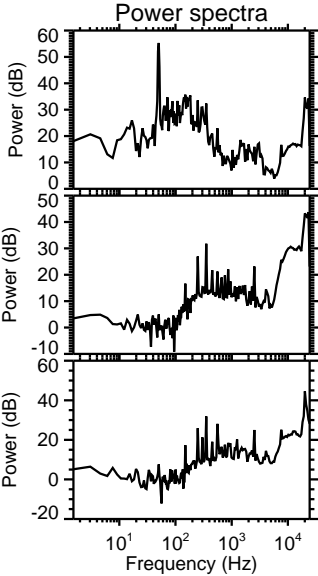
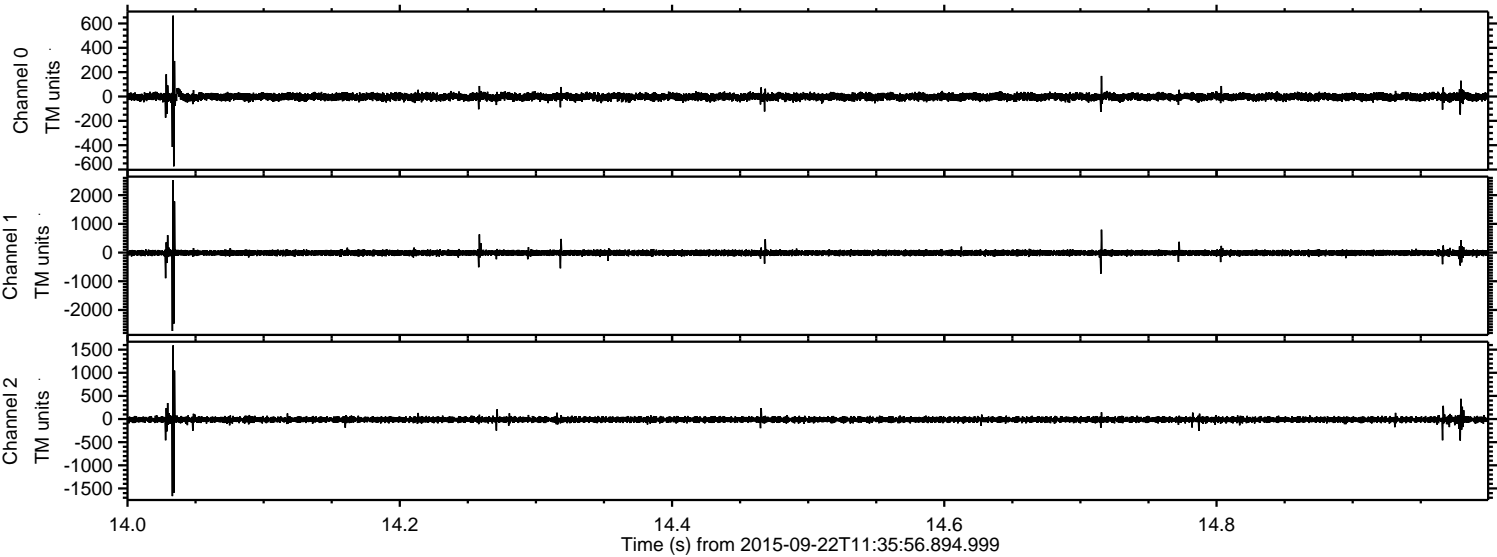



ELMAVAN 3D WAVEFORMS (Measured data sampled at 50 kHz) 51000 packets of 144 samples from 2015-09-22T11:35:56.894.999. Part 11/147

Processed Thu Oct 15 08:12:49 2015 by ELM ver.2012-10-06 from 001\_\_elm20150922\_113555\_\_dat00.bin

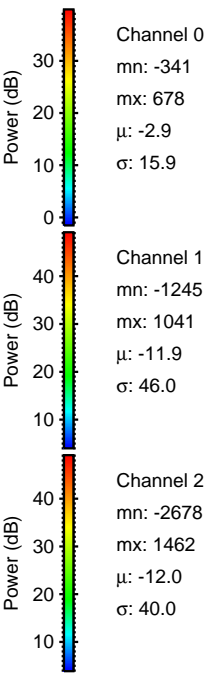
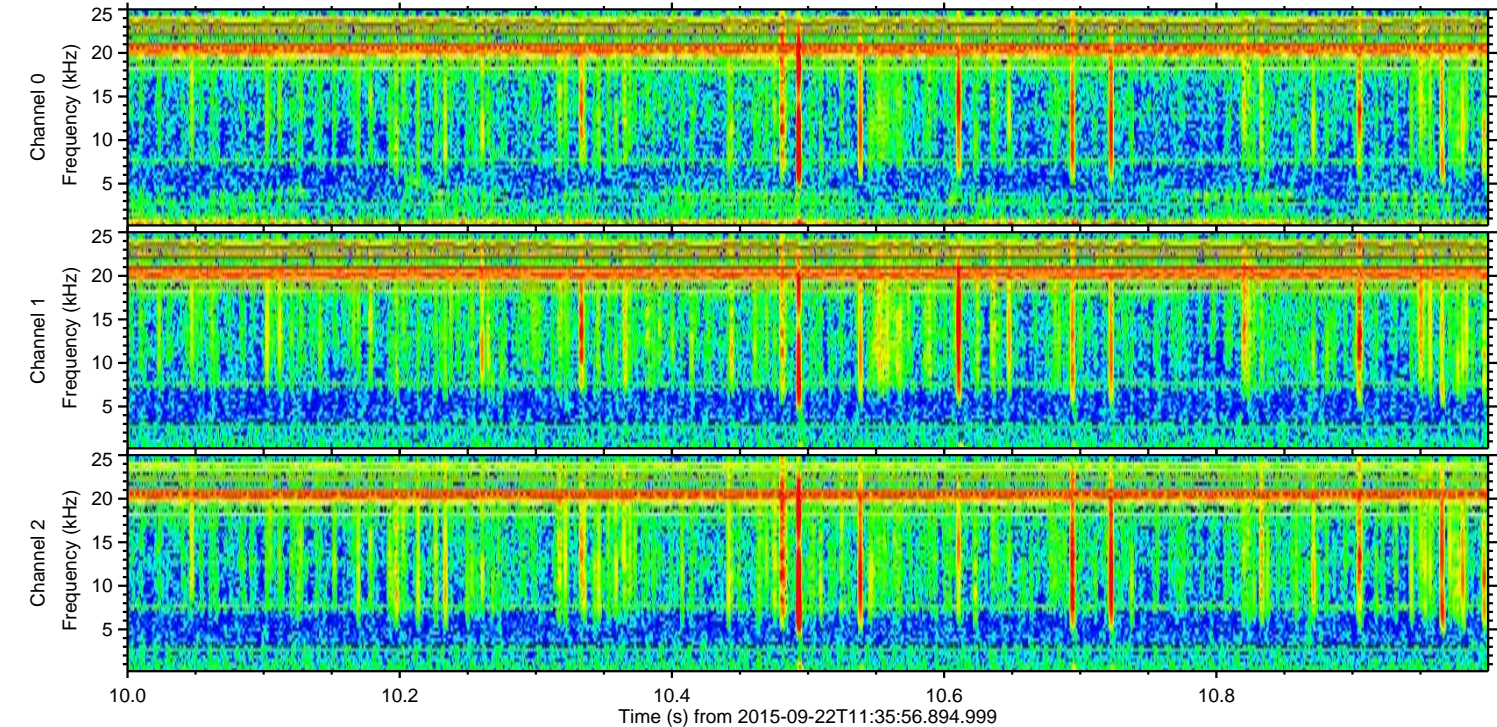
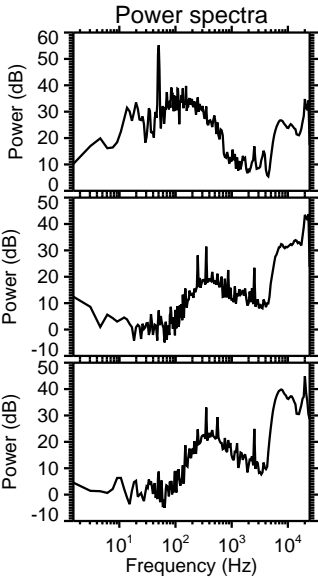
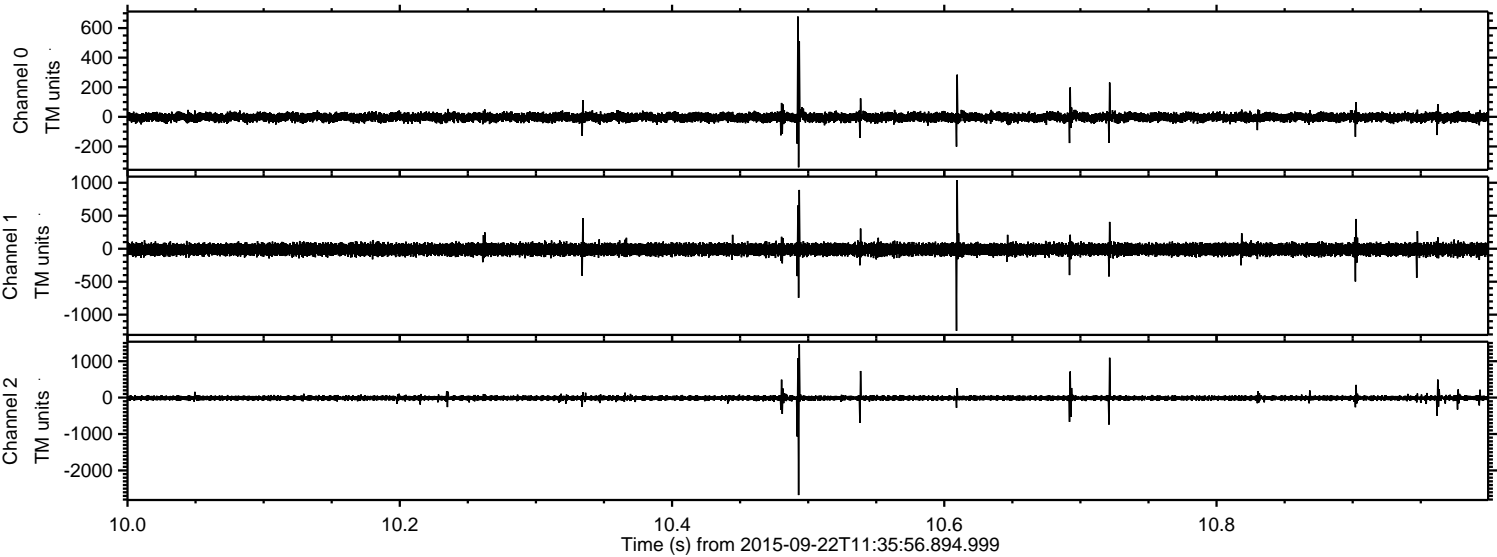



Processed Thu Oct 15 08:12:50 2015 by ELM ver.2012-10-06 from 001\_\_elm20150922\_113555\_\_dat00.bin

