

ELMAVAN 3D WAVEFORMS (Measured data sampled at 50 kHz) 51000 packets of 144 samples from 2015-09-22T10:20:53.469.000.

Processed Thu Oct 15 07:47:29 2015 by ELM ver.2012-10-06 from 001__elm20150922_102052__dat00.bin

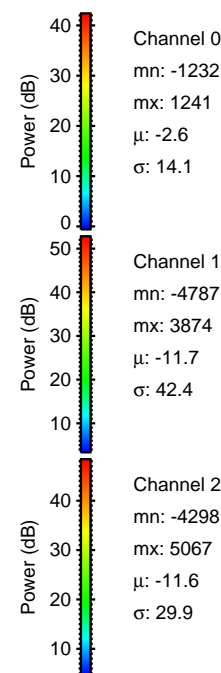

Processed Thu Oct 15 07:47:49 2015 by ELM ver.2012-10-06 from 001__elm20150922_102052__dat00.bin

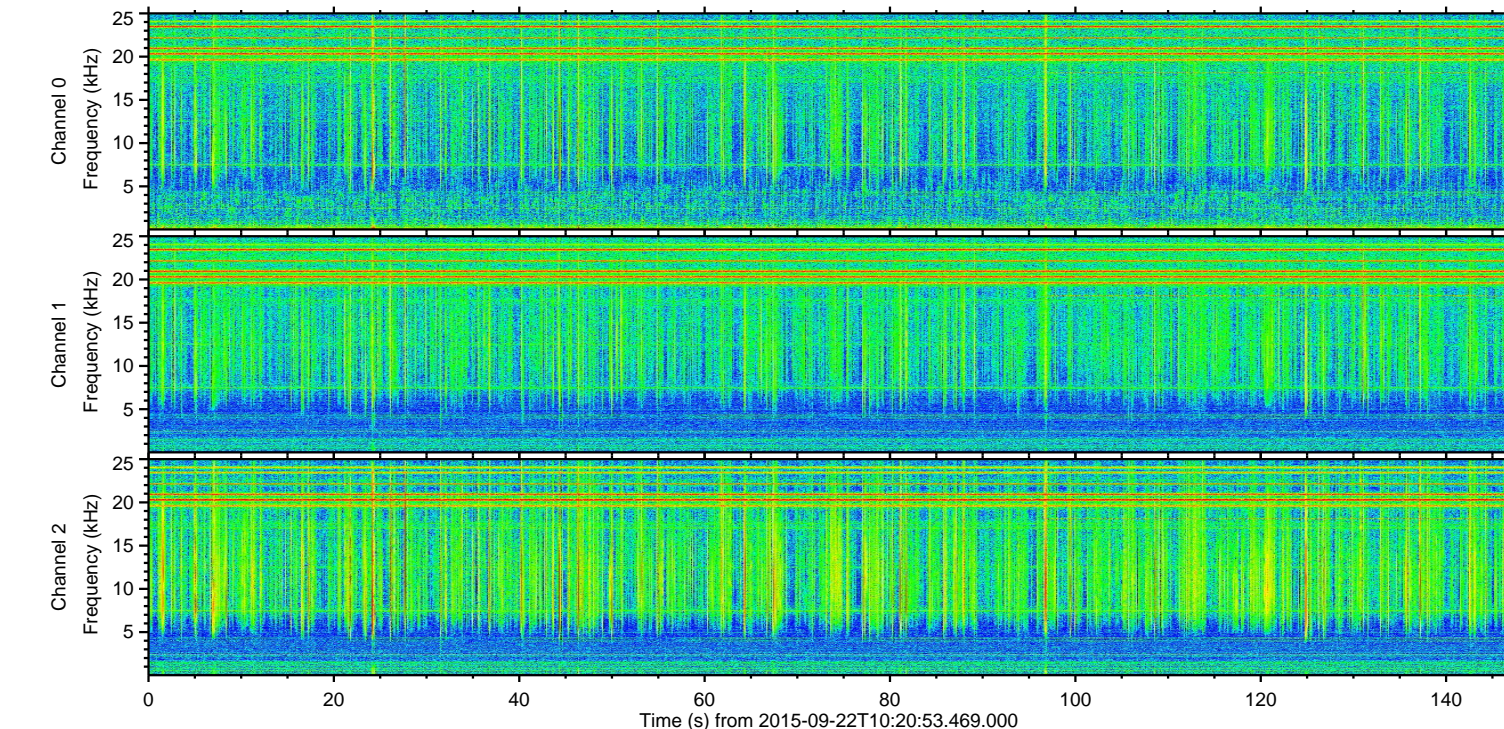
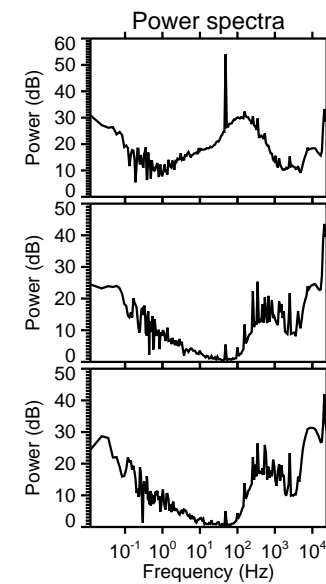
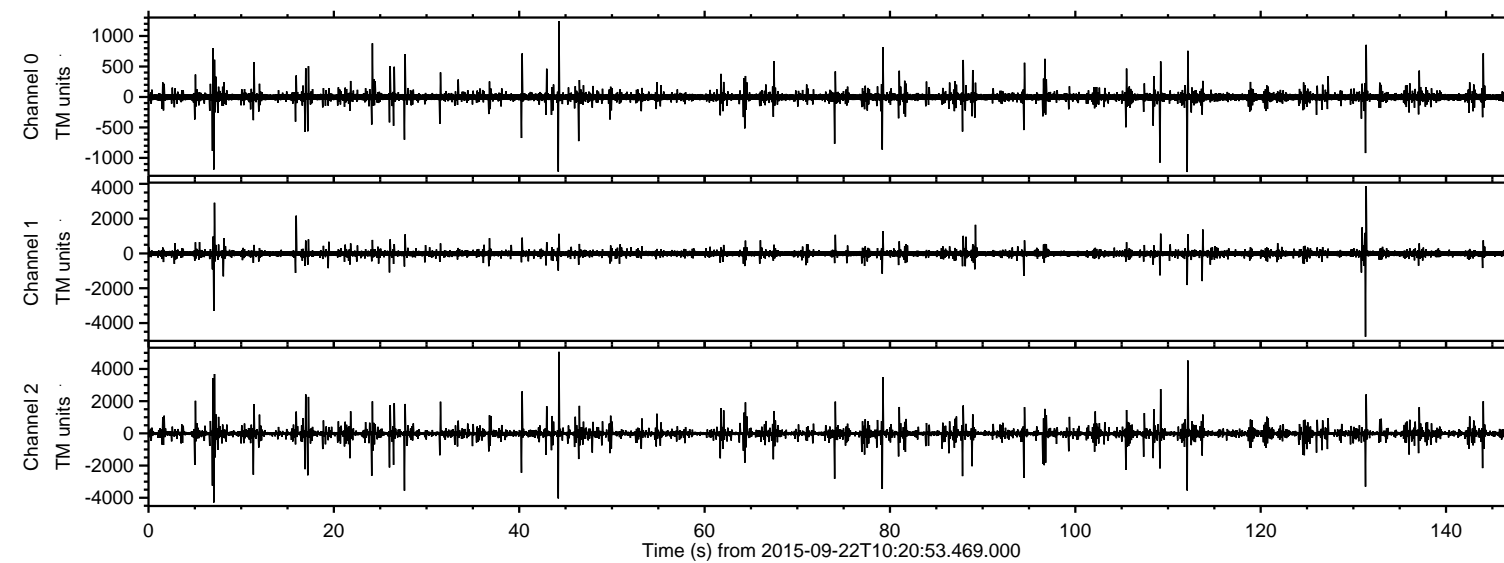
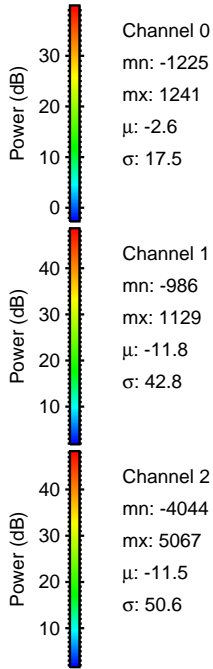
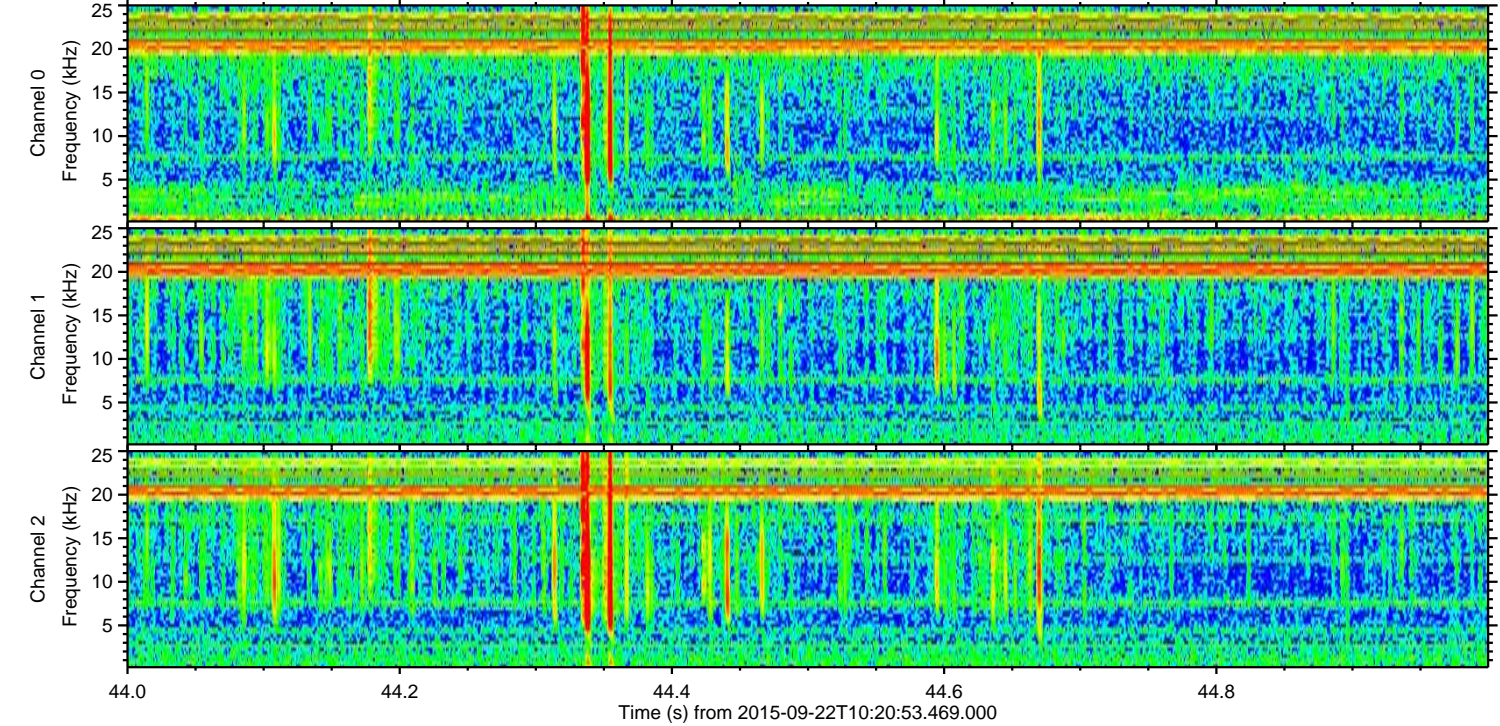
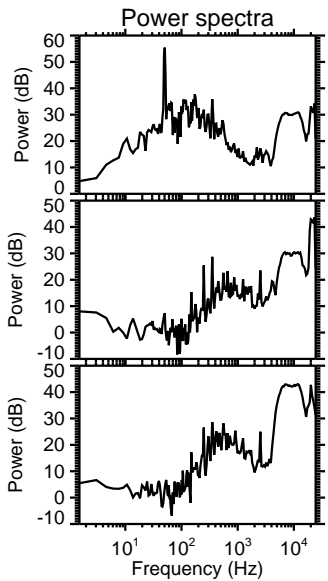
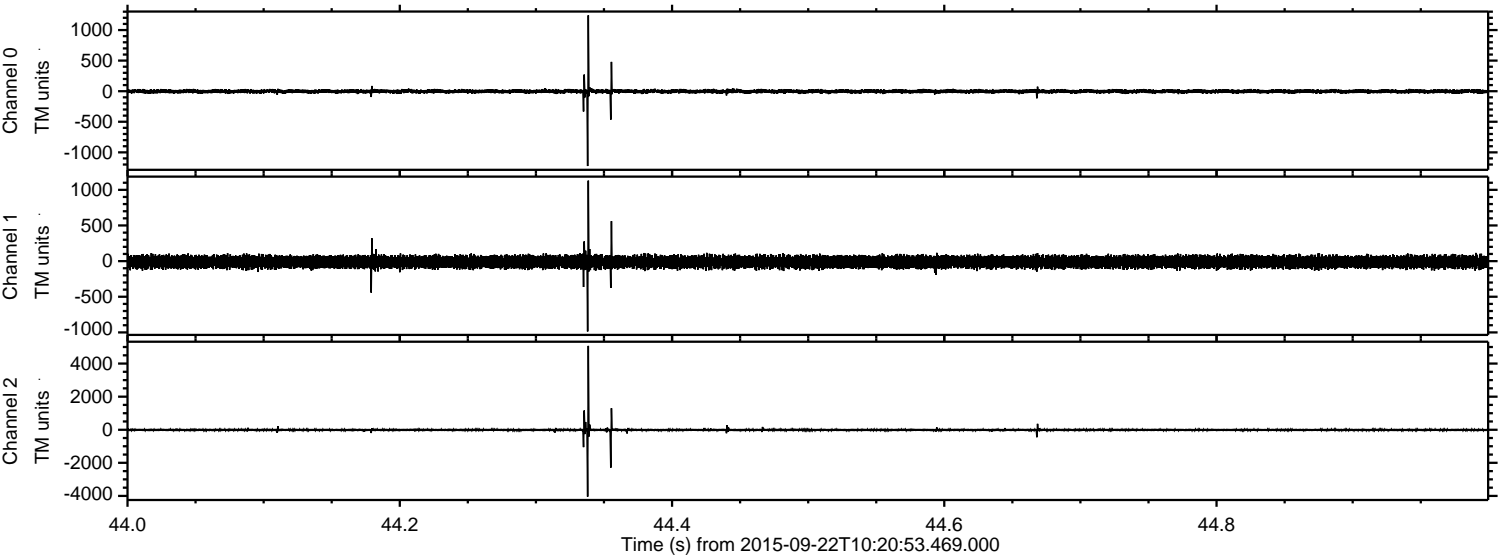

ELMAVAN 3D WAVEFORMS (Measured data sampled at 50 kHz) 51000 packets of 144 samples from 2015-09-22T10:20:53.469.000. Part 132/147

Processed Thu Oct 15 07:47:50 2015 by ELM ver.2012-10-06 from 001__elm20150922_102052__dat00.bin

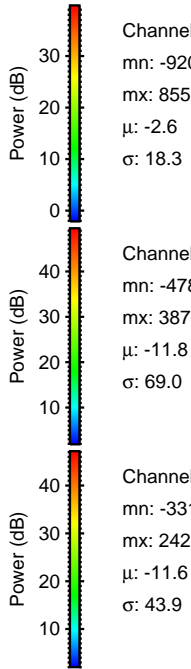
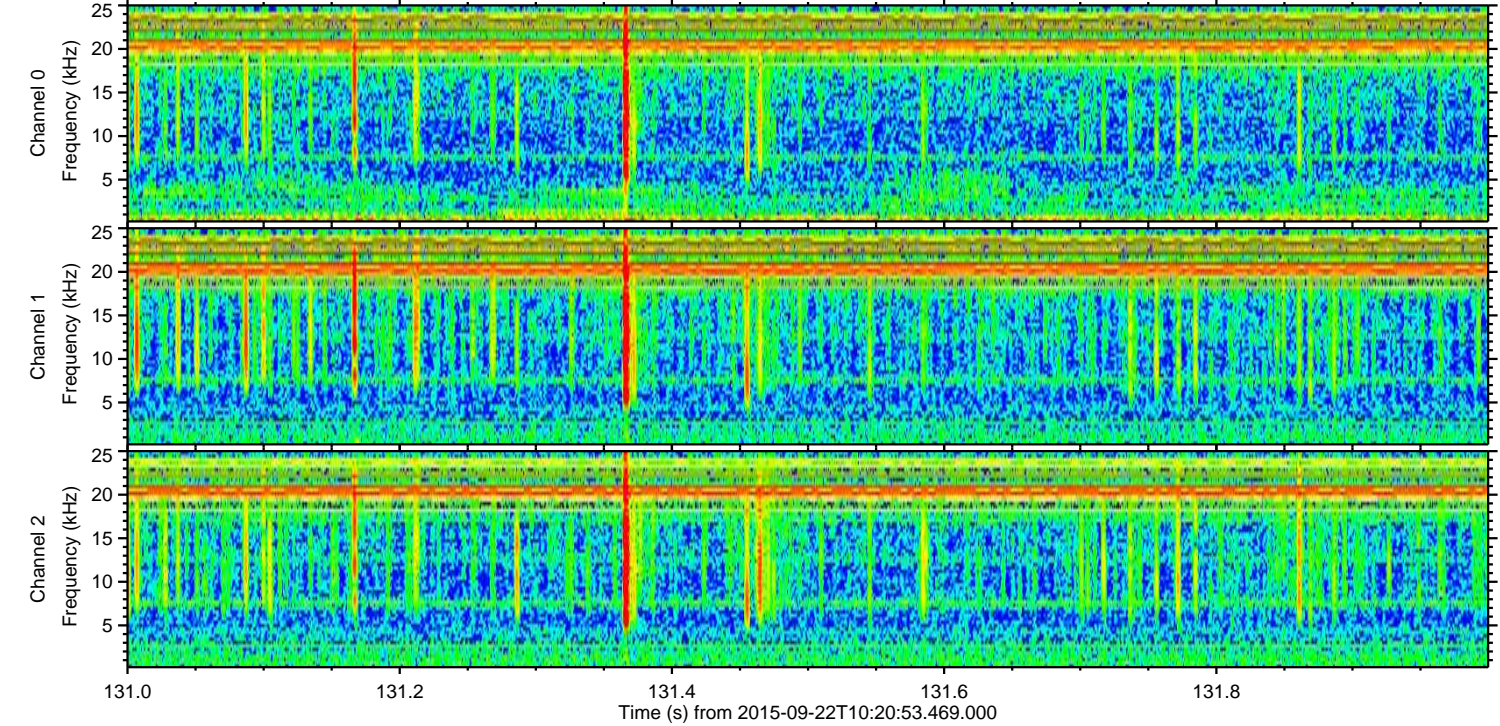
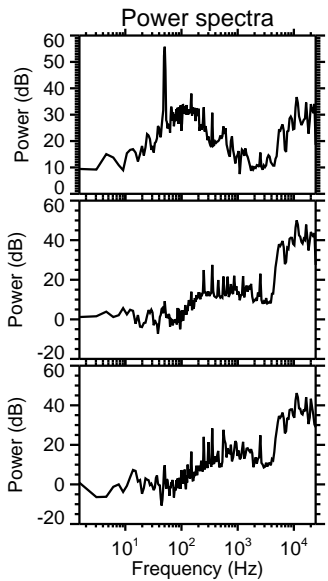
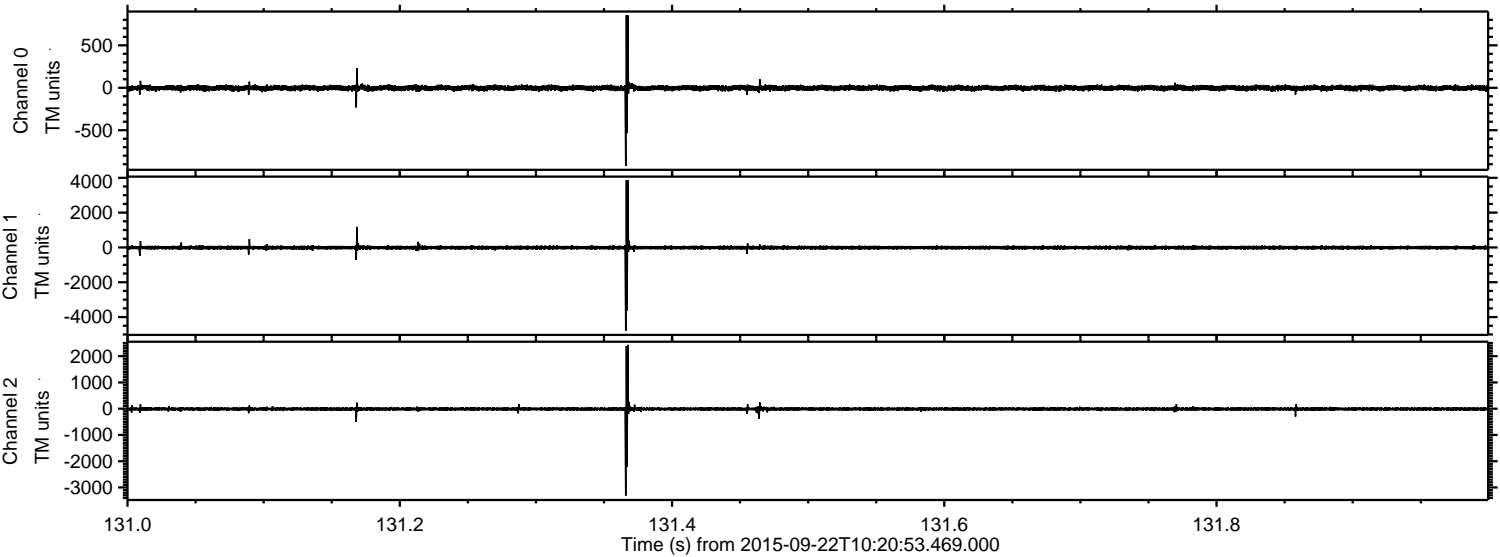

ELMAVAN 3D WAVEFORMS (Measured data sampled at 50 kHz) 51000 packets of 144 samples from 2015-09-22T10:20:53.469.000. Part 113/147

Processed Thu Oct 15 07:47:52 2015 by ELM ver.2012-10-06 from 001__elm20150922_102052__dat00.bin

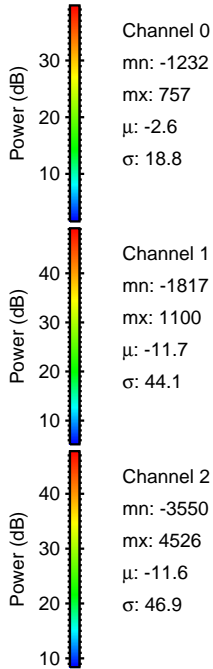
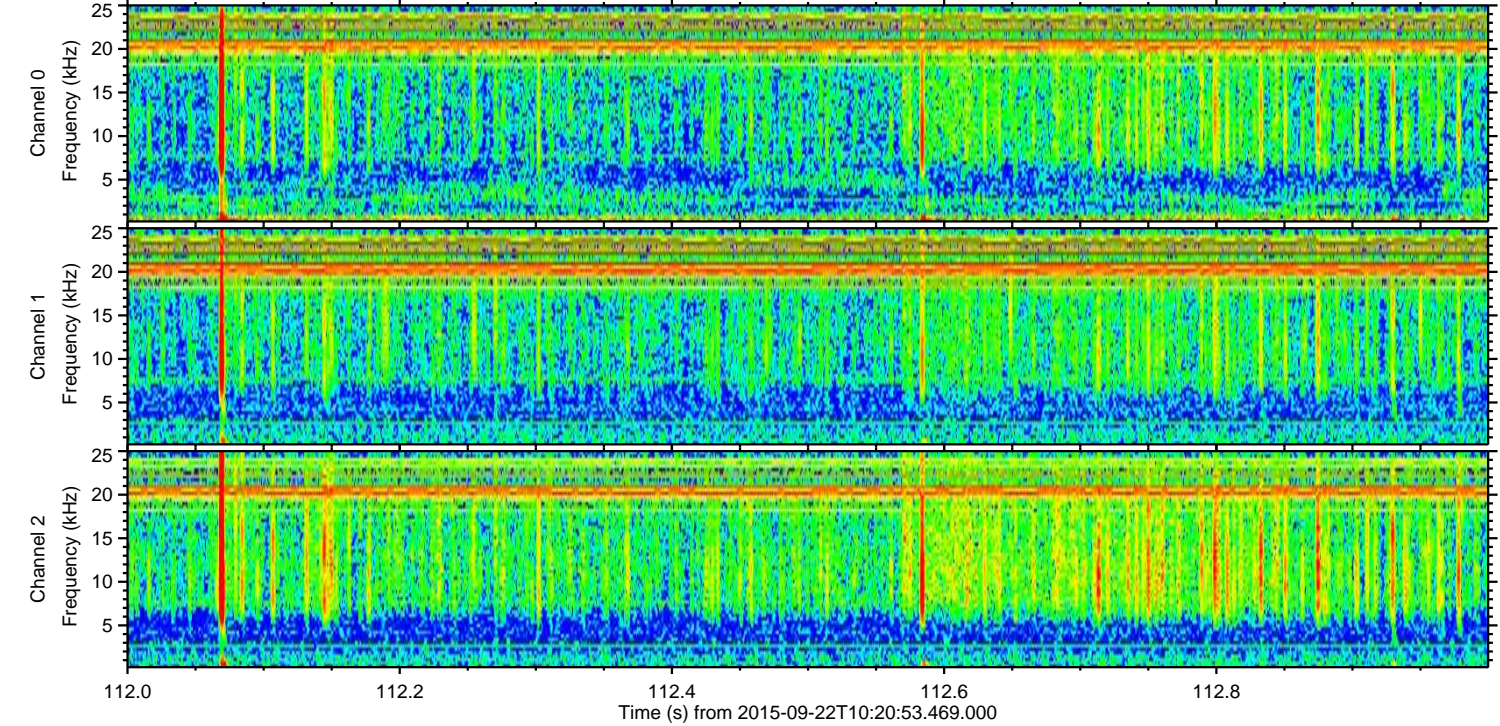
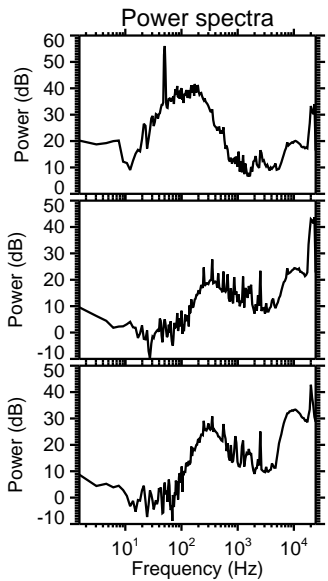
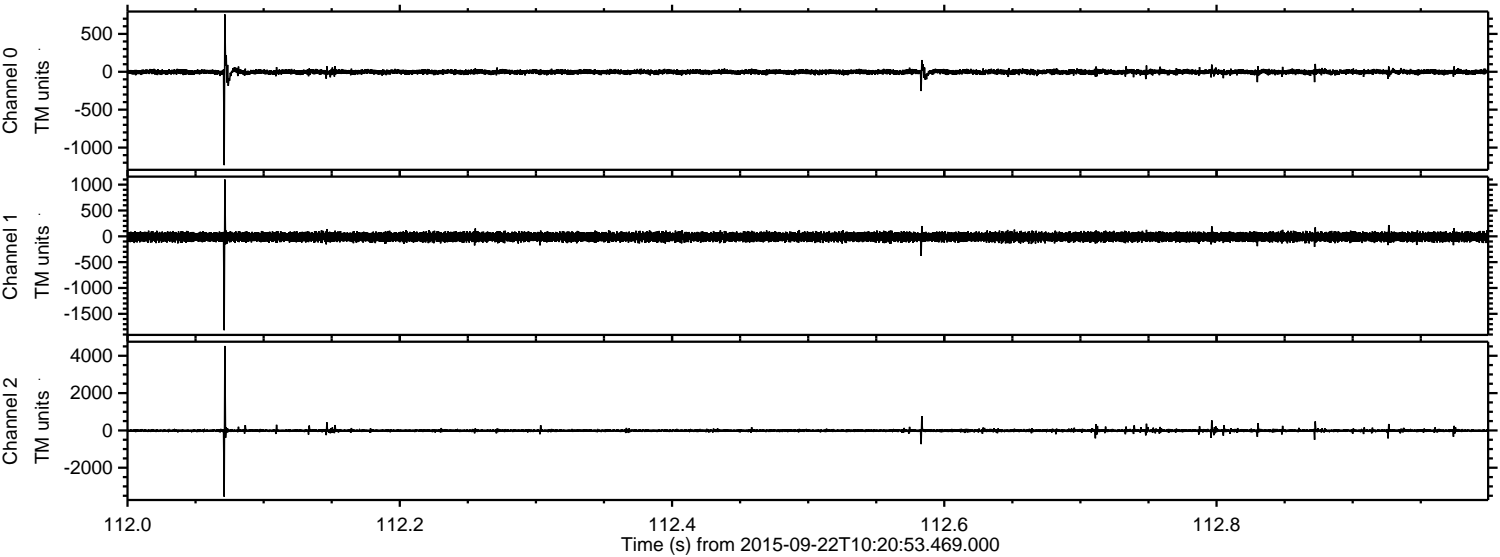

Channel 0
mn: -1232
mx: 757
 μ : -2.6
 σ : 18.8

Channel 1
mn: -1817
mx: 1100
 μ : -11.7
 σ : 44.1

Channel 2
mn: -3550
mx: 4526
 μ : -11.6
 σ : 46.9

Processed Thu Oct 15 07:47:53 2015 by ELM ver.2012-10-06 from 001__elm20150922_102052__dat00.bin

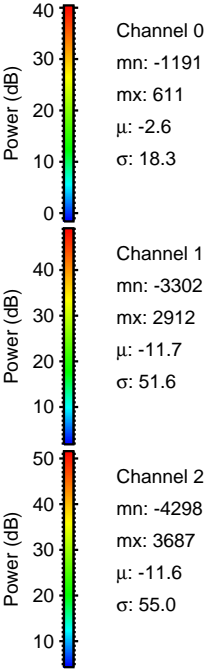
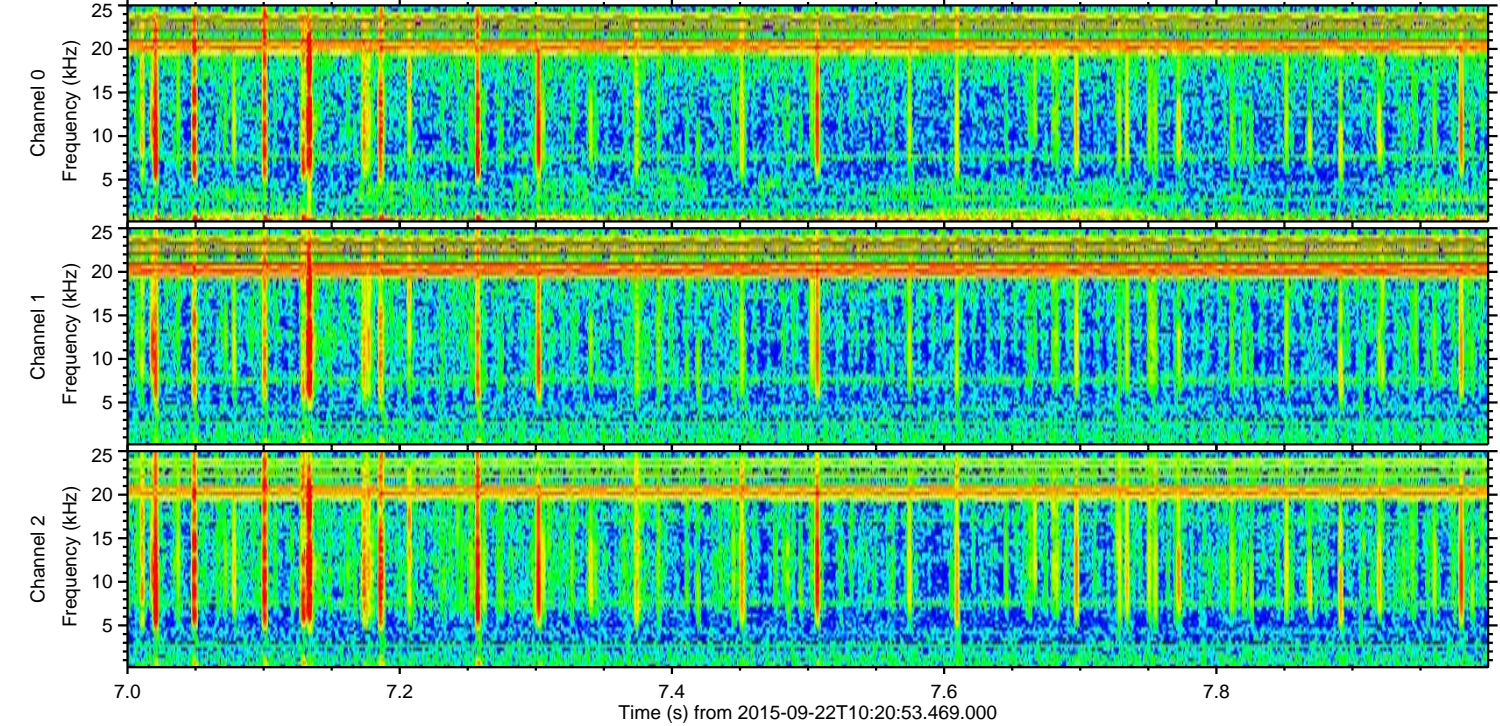
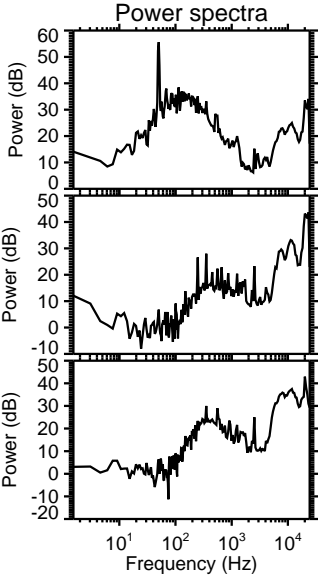
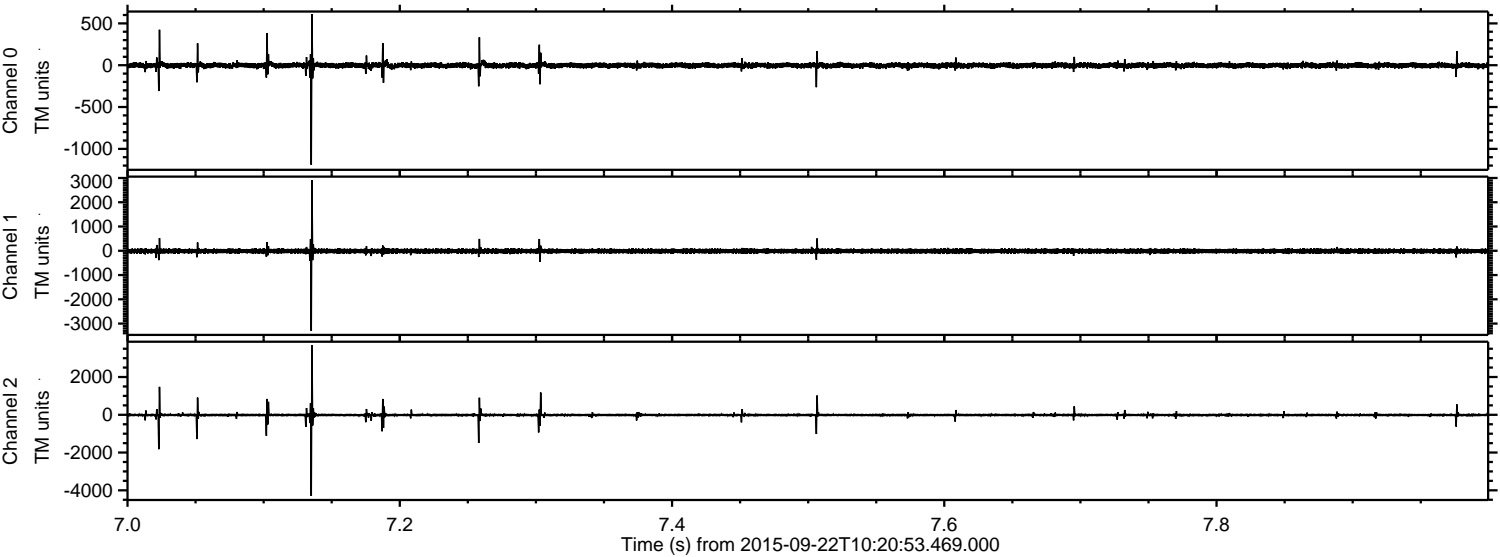

Processed Thu Oct 15 07:47:55 2015 by ELM ver.2012-10-06 from 001__elm20150922_102052__dat00.bin

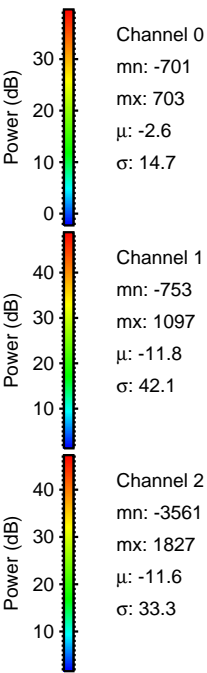
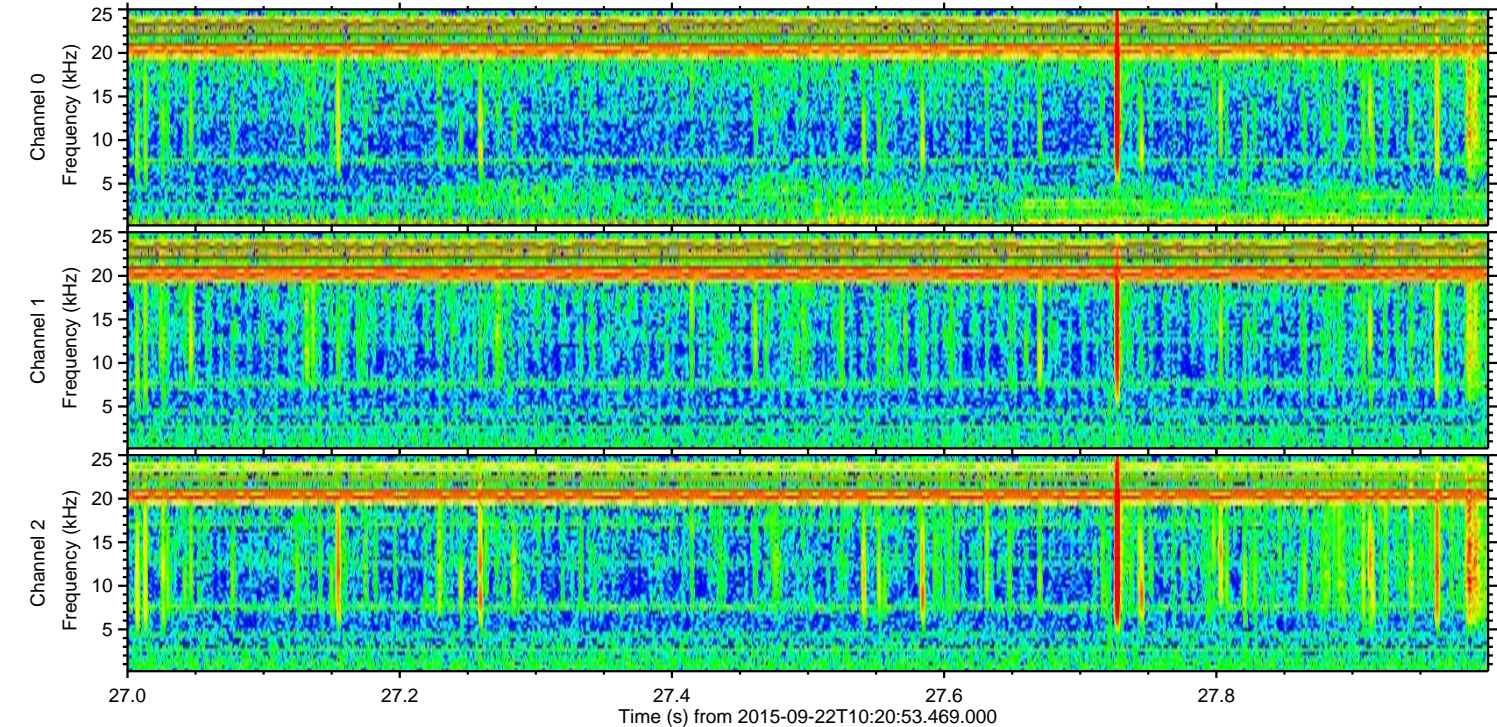
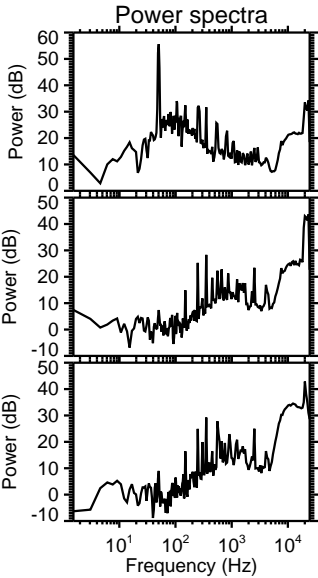
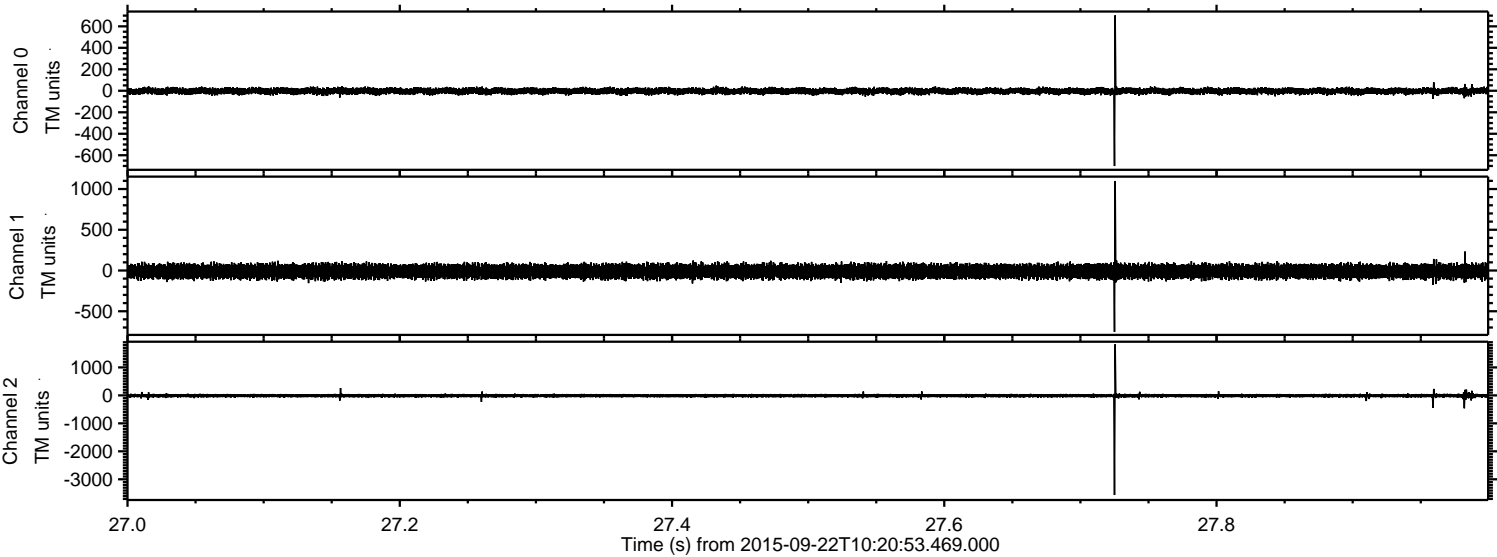

Processed Thu Oct 15 07:47:56 2015 by ELM ver.2012-10-06 from 001__elm20150922_102052__dat00.bin

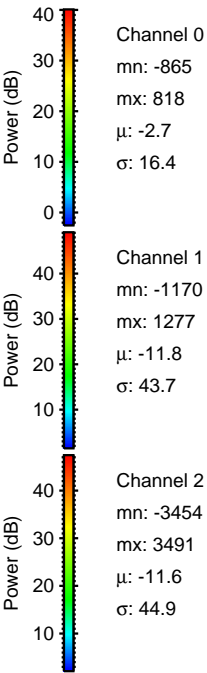
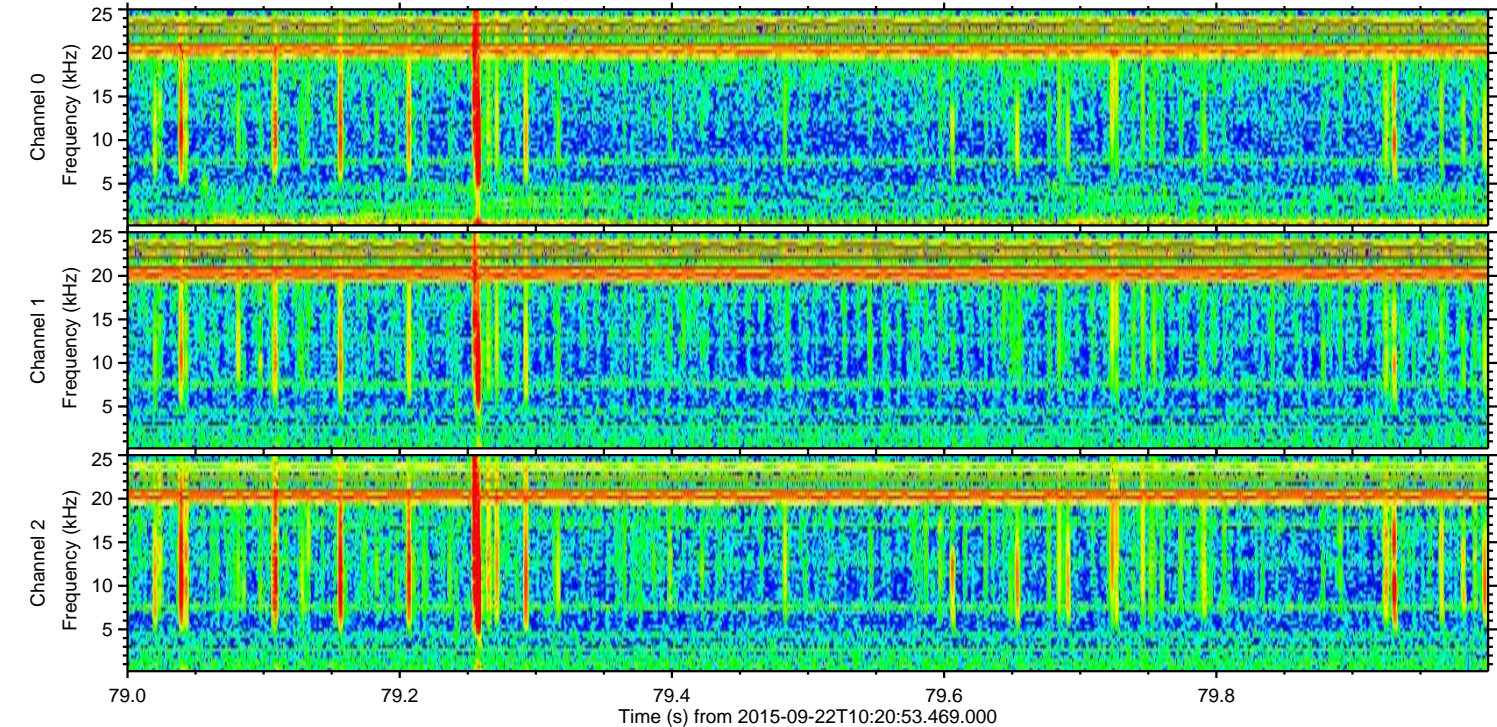
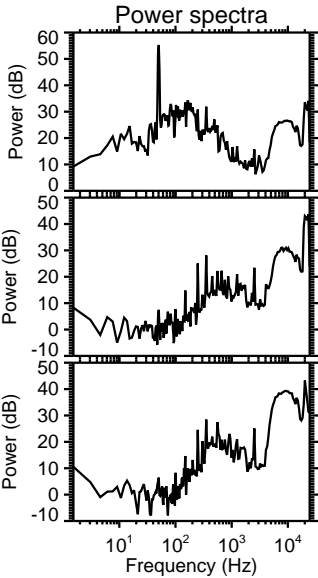
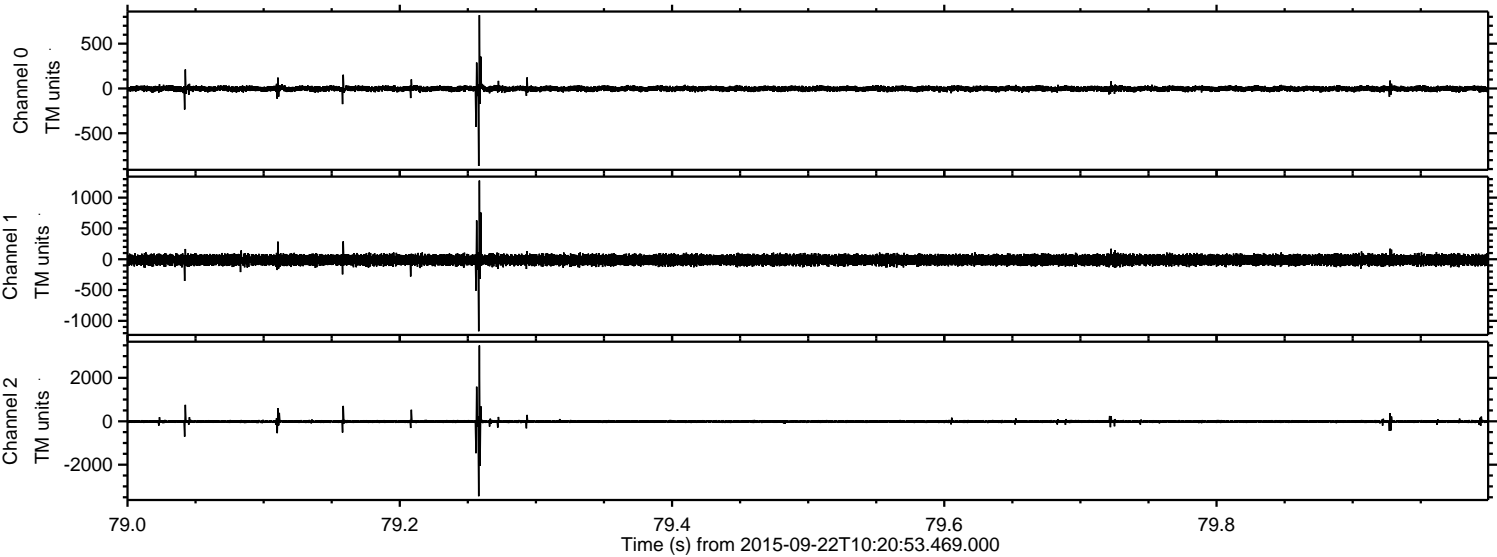

Processed Thu Oct 15 07:47:57 2015 by ELM ver.2012-10-06 from 001__elm20150922_102052__dat00.bin

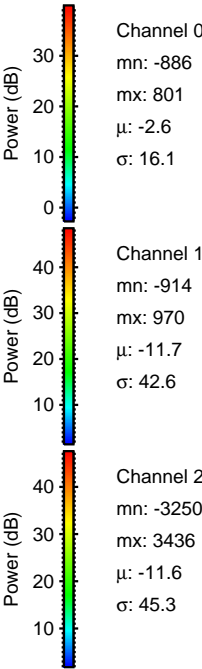
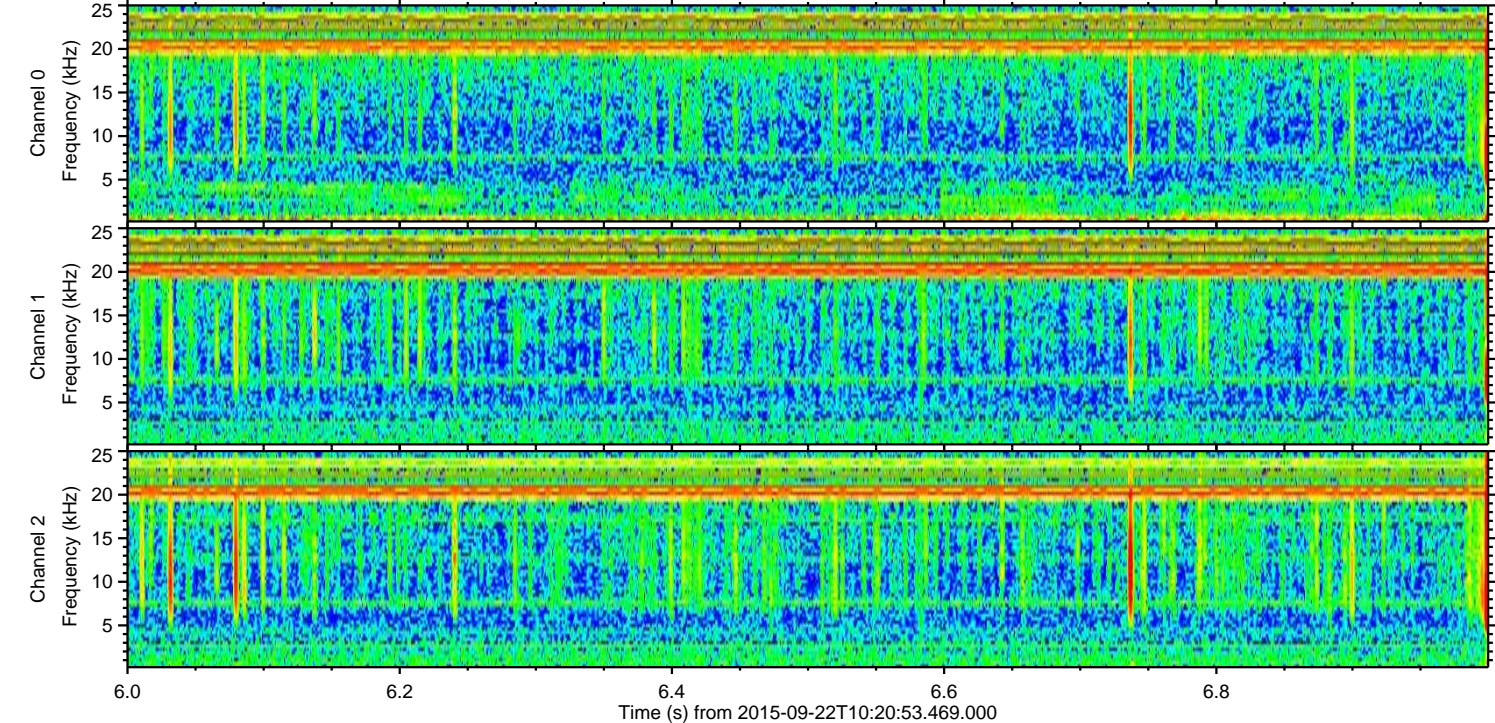
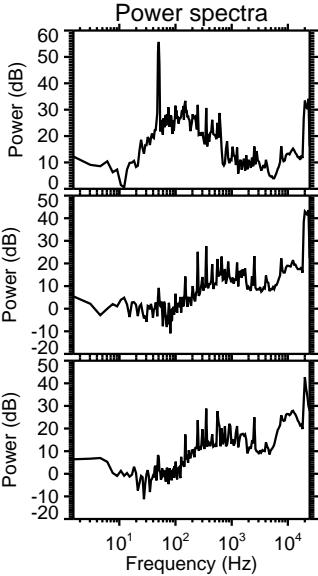
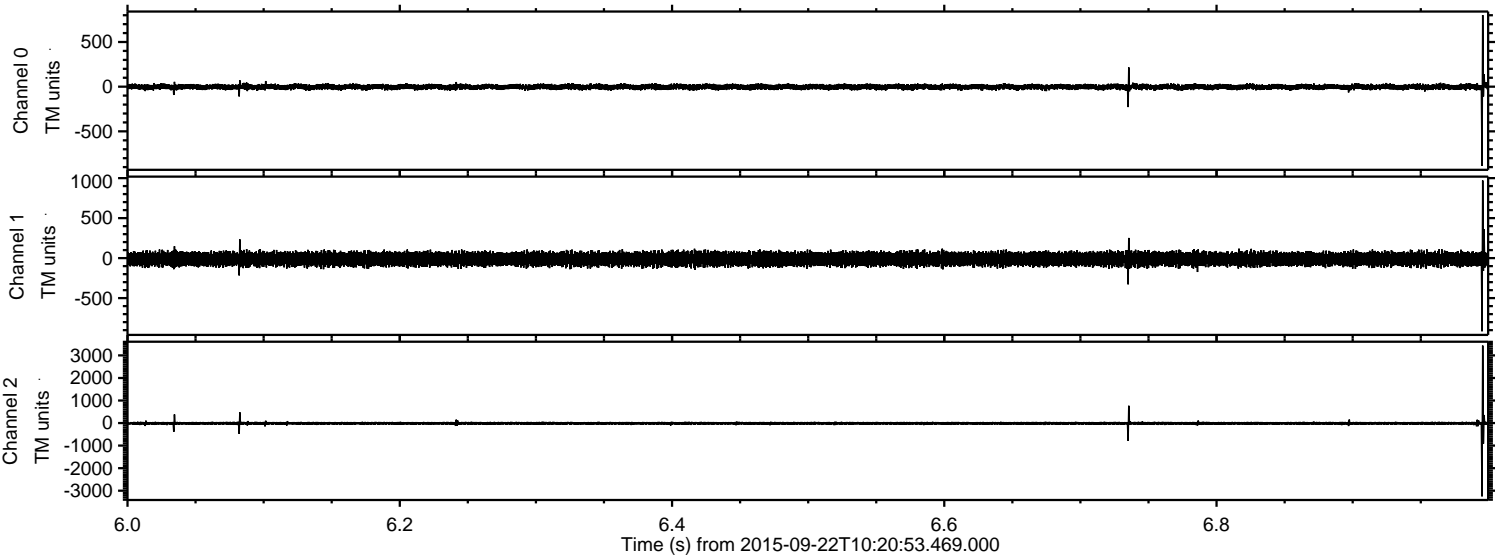

Processed Thu Oct 15 07:47:59 2015 by ELM ver.2012-10-06 from 001__elm20150922_102052__dat00.bin

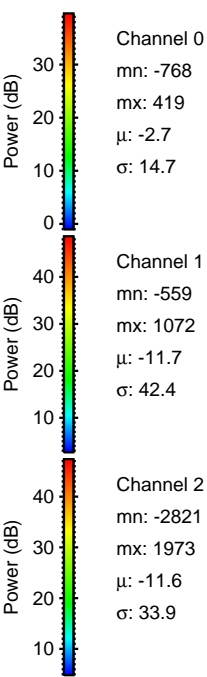
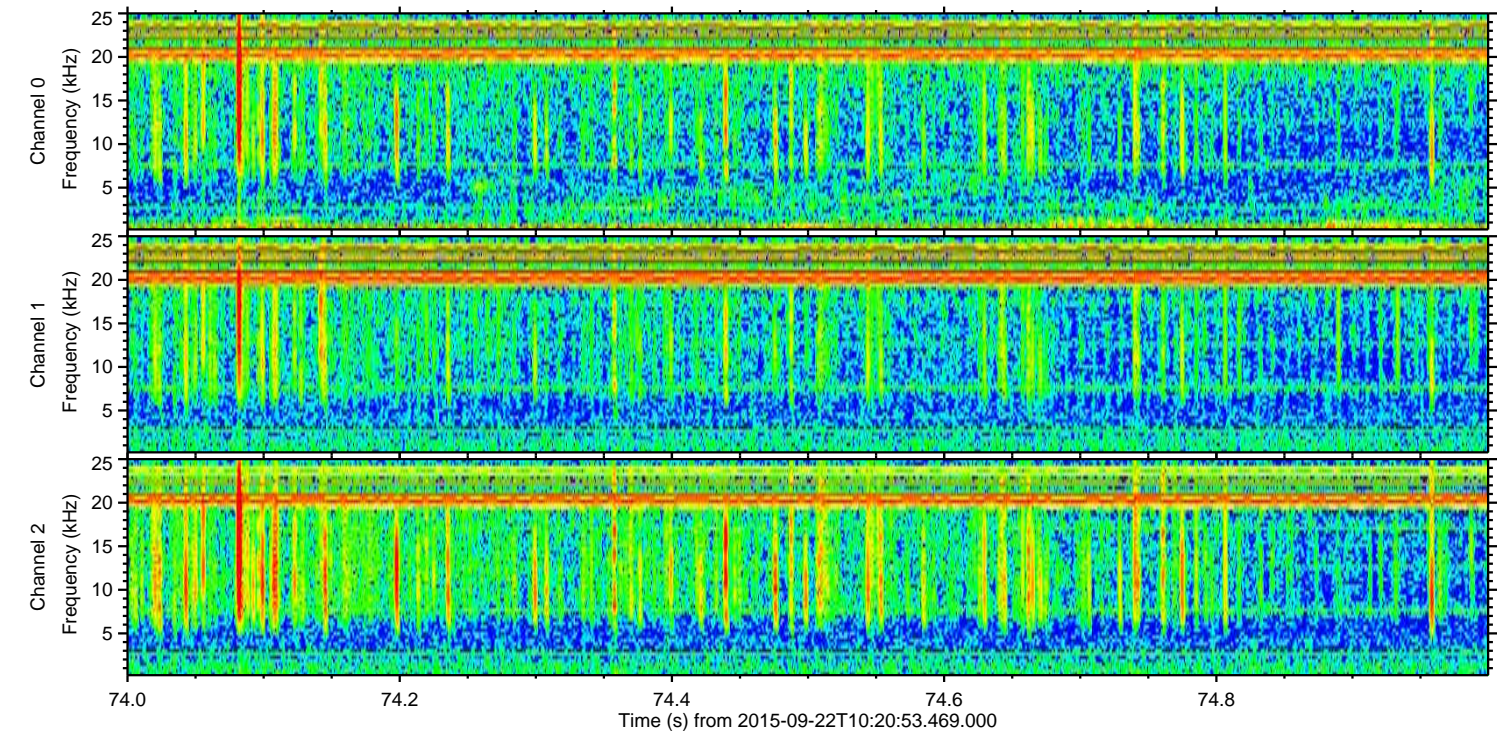
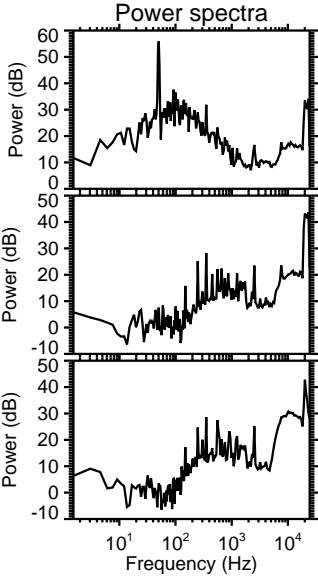
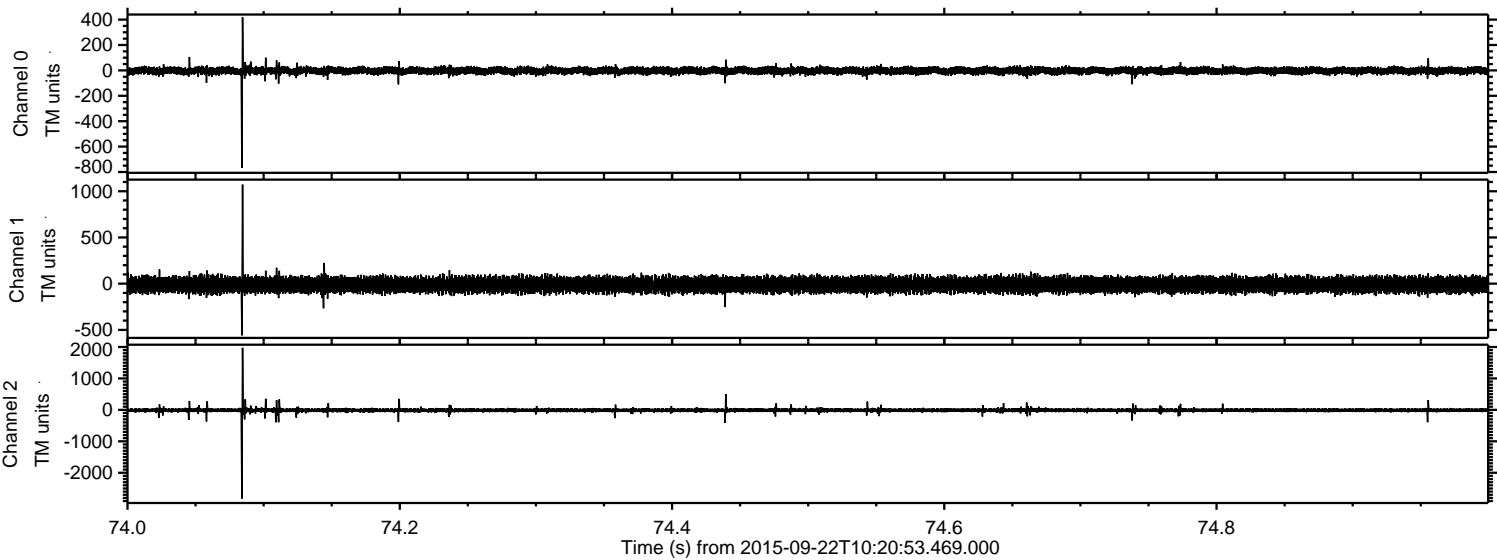

Channel 0
mn: -768
mx: 419
 μ : -2.7
 σ : 14.7

Channel 1
mn: -559
mx: 1072
 μ : -11.7
 σ : 42.4

Channel 2
mn: -2821
mx: 1973
 μ : -11.6
 σ : 33.9

Processed Thu Oct 15 07:48:00 2015 by ELM ver.2012-10-06 from 001__elm20150922_102052__dat00.bin

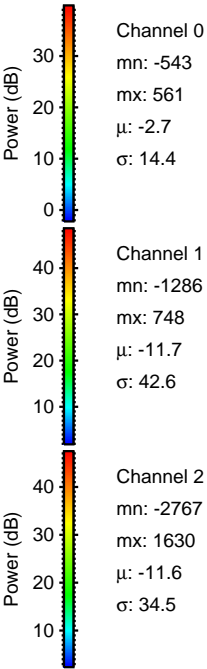
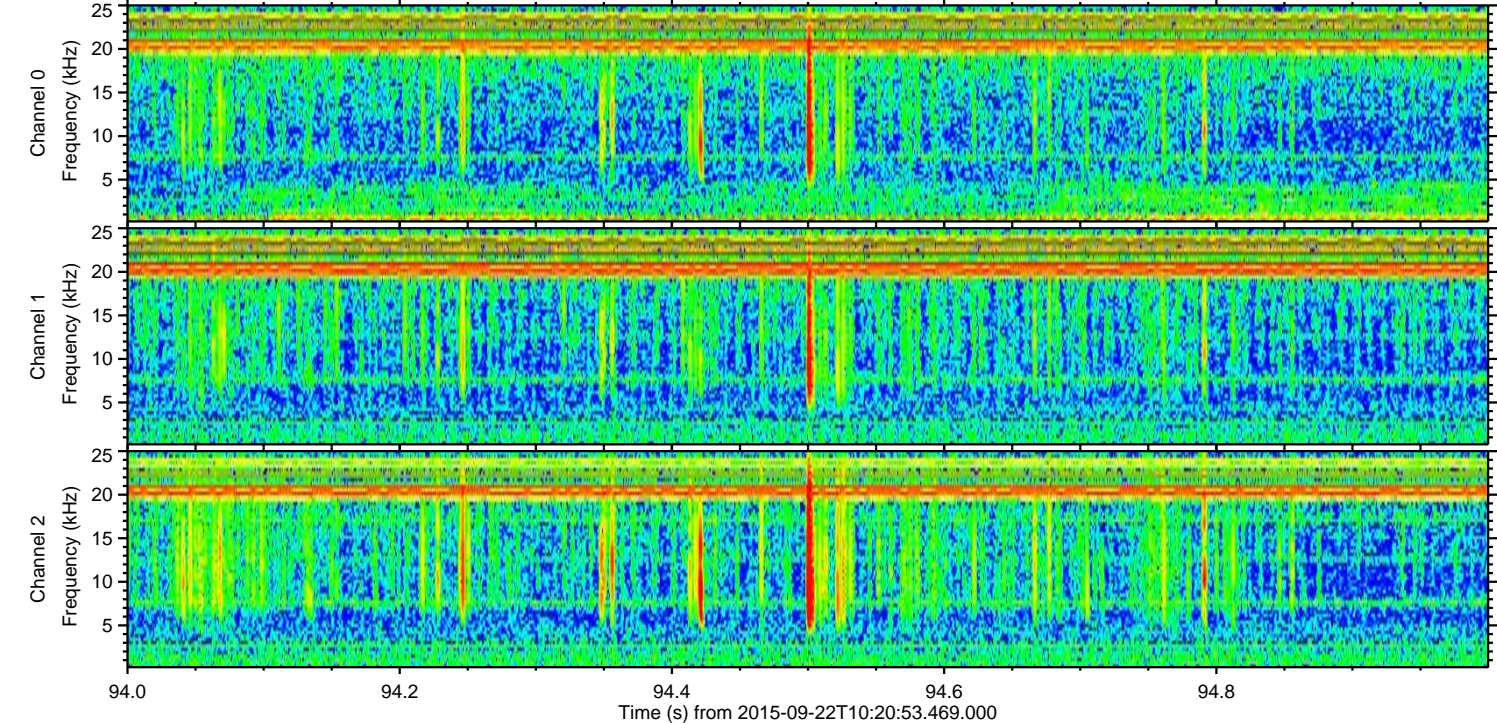
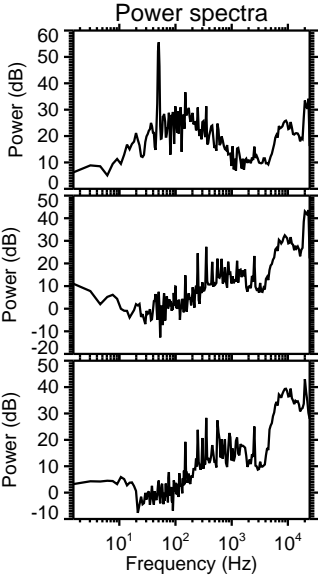
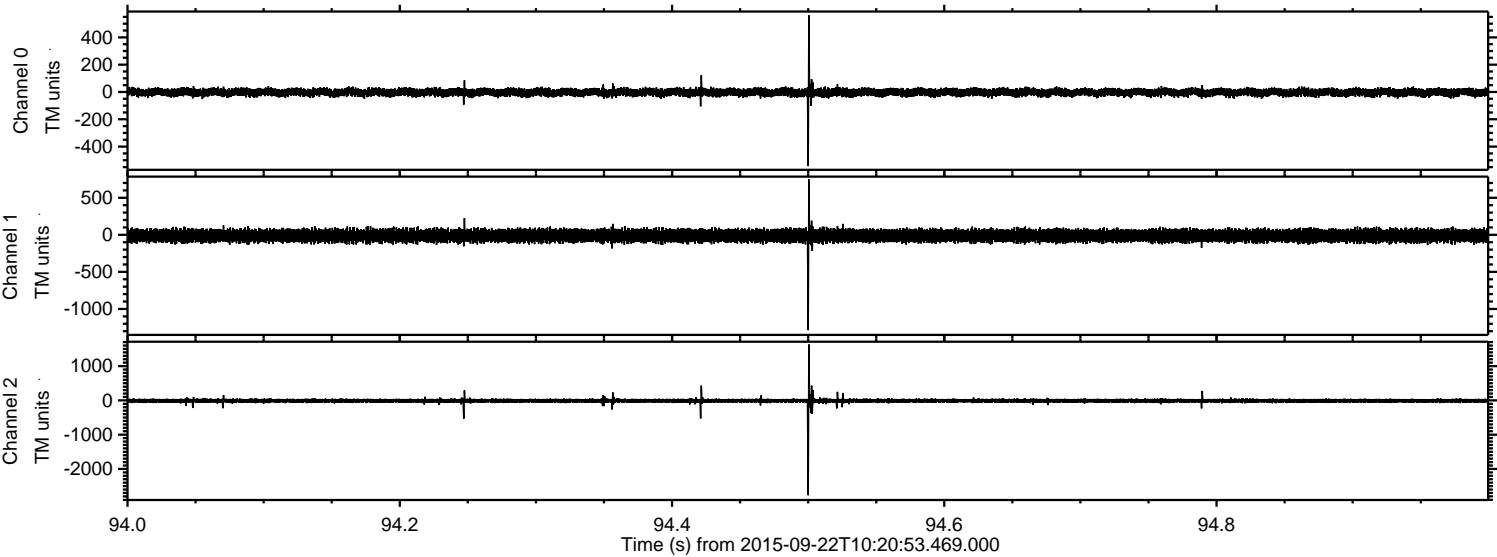

Processed Thu Oct 15 07:48:01 2015 by ELM ver.2012-10-06 from 001__elm20150922_102052__dat00.bin

