

ELMAVAN 3D WAVEFORMS (Measured data sampled at 50 kHz) 51000 packets of 144 samples from 2015-09-22T06:35:43.151.000.

Processed Thu Oct 15 06:33:03 2015 by ELM ver.2012-10-06 from 001__elm20150922_063542__dat00.bin

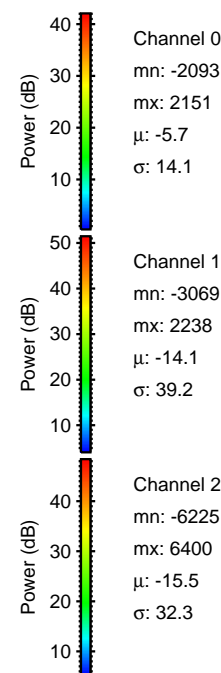
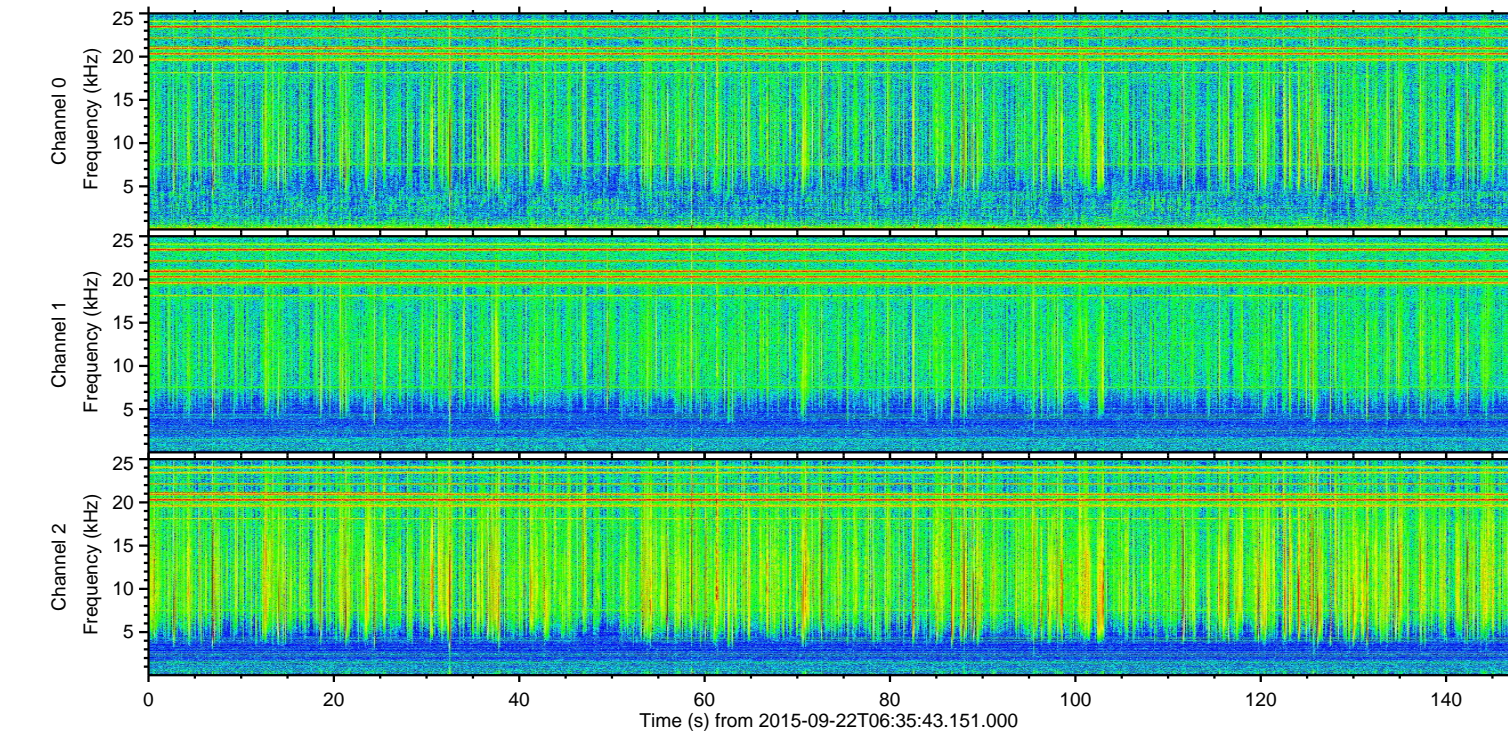
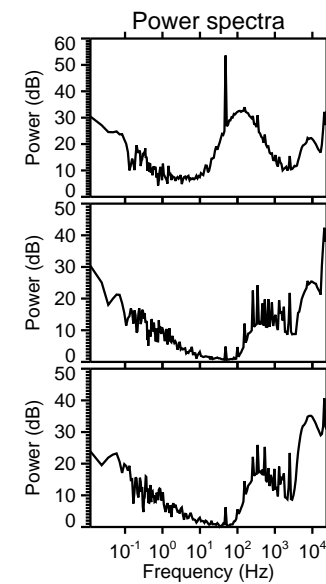
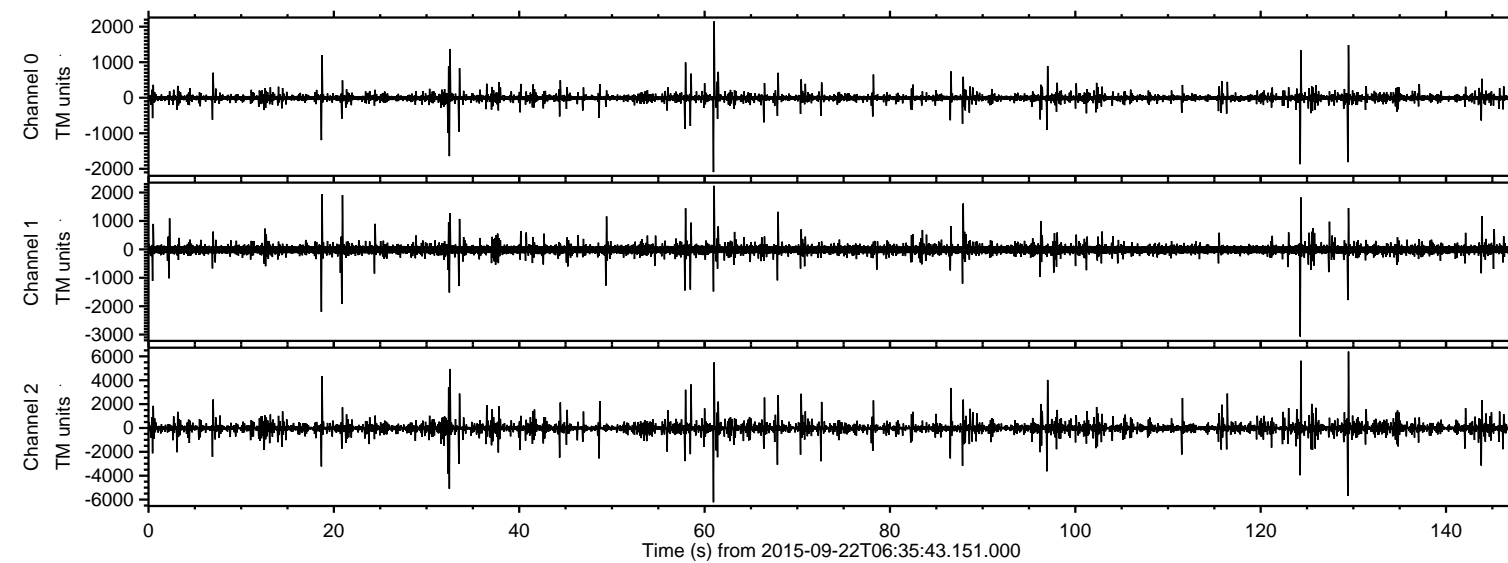

ELMAVAN 3D WAVEFORMS (Measured data sampled at 50 kHz) 51000 packets of 144 samples from 2015-09-22T06:35:43.151.000. Part 130/147

Processed Thu Oct 15 06:33:24 2015 by ELM ver.2012-10-06 from 001__elm20150922_063542__dat00.bin

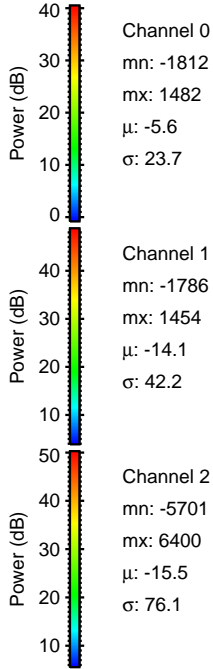
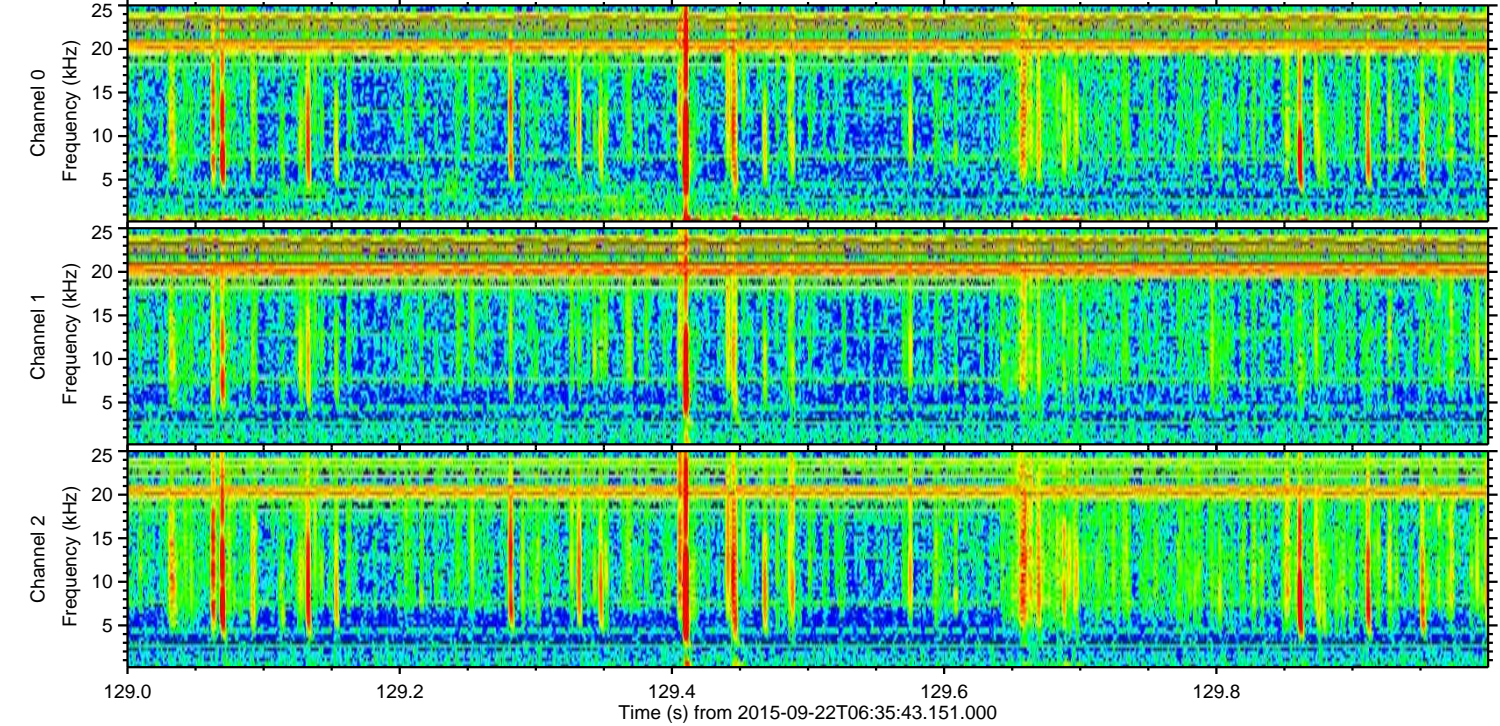
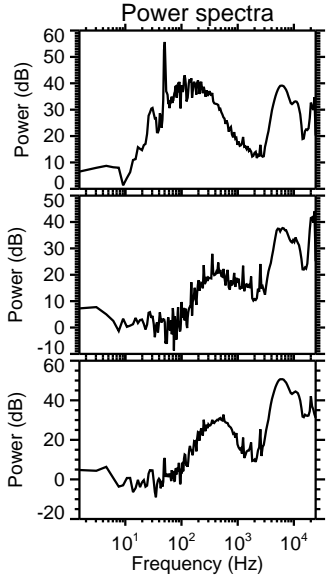
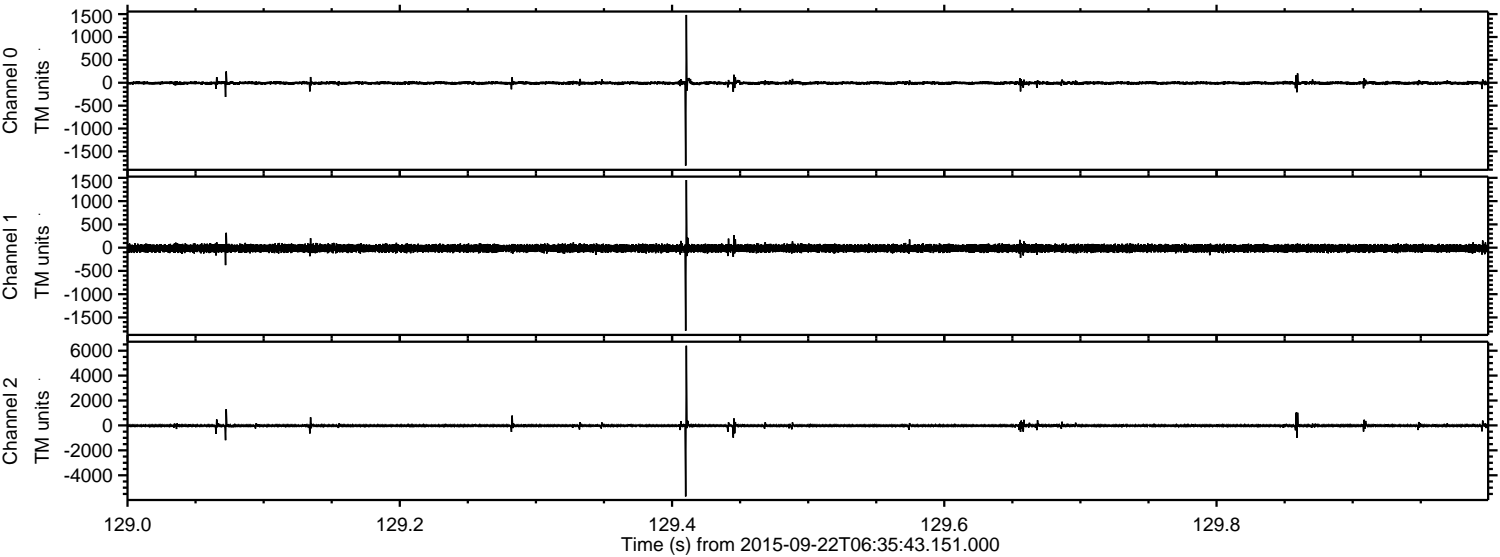

Processed Thu Oct 15 06:33:25 2015 by ELM ver.2012-10-06 from 001__elm20150922_063542__dat00.bin

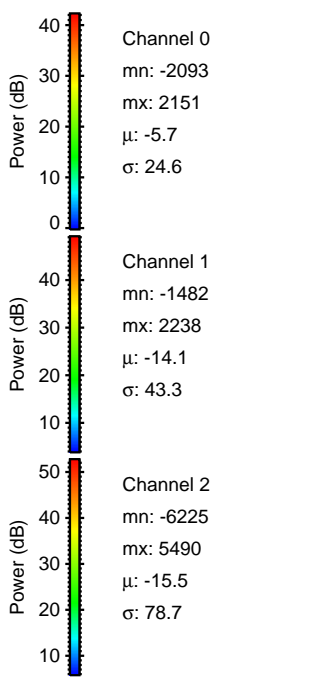
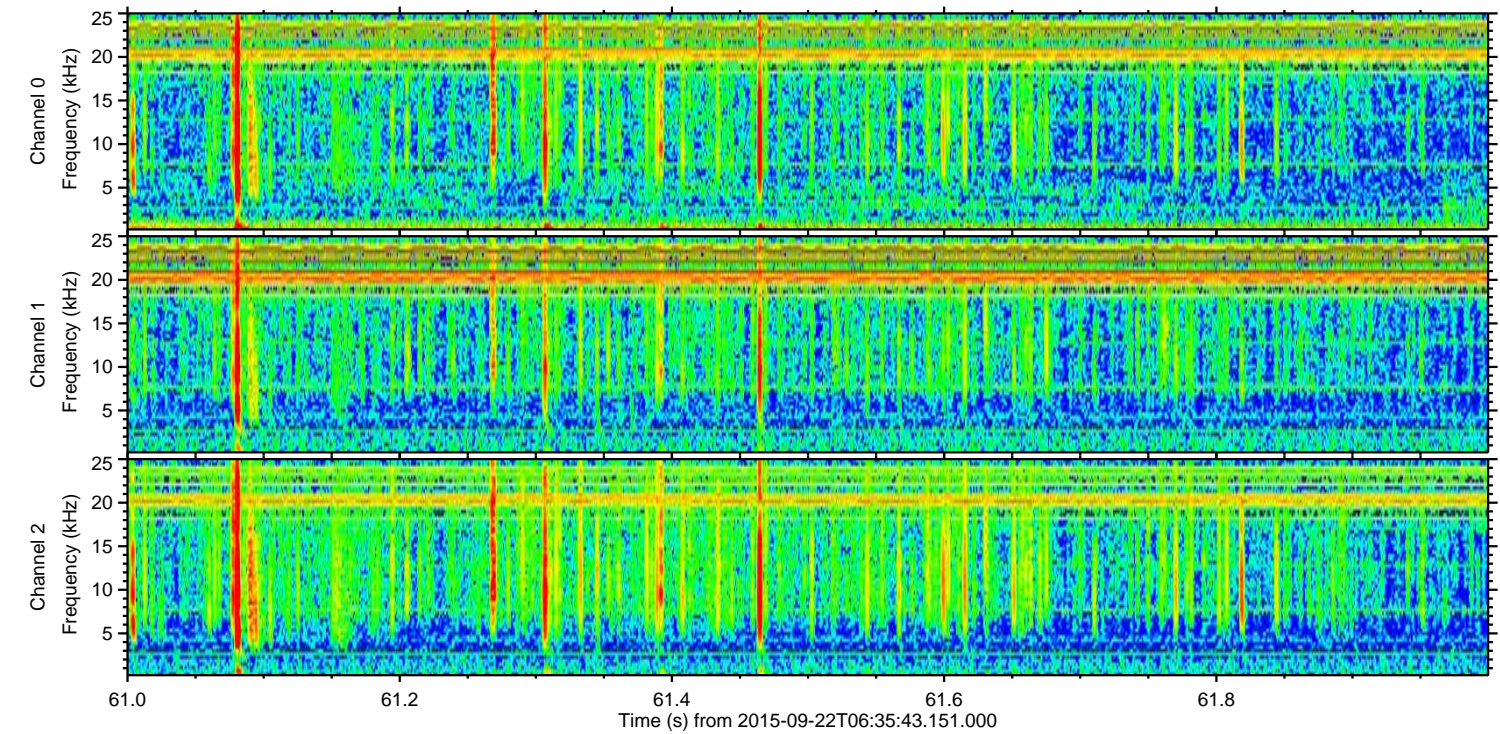
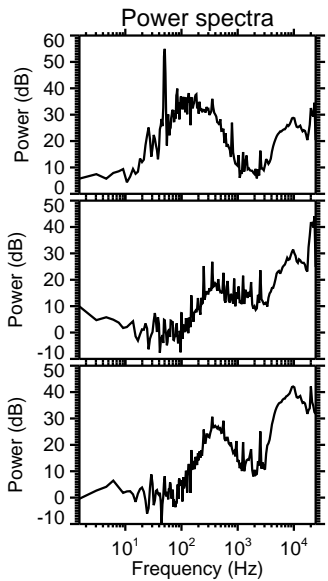
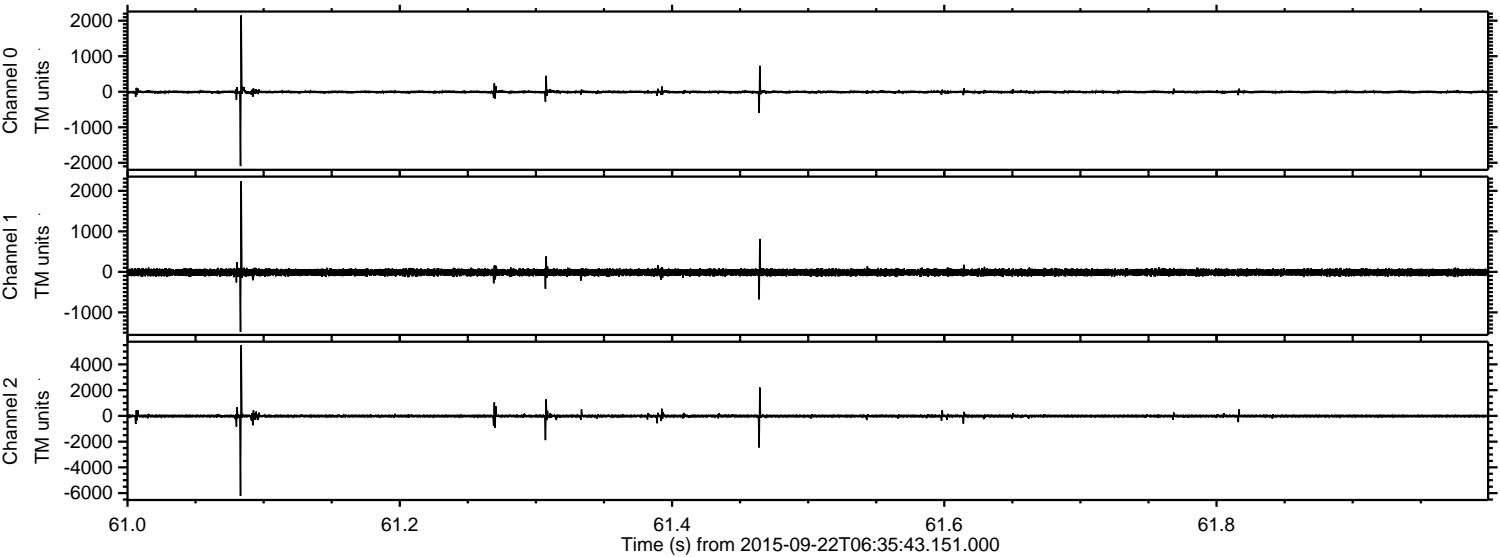

ELMAVAN 3D WAVEFORMS (Measured data sampled at 50 kHz) 51000 packets of 144 samples from 2015-09-22T06:35:43.151.000. Part 125/147

Processed Thu Oct 15 06:33:26 2015 by ELM ver.2012-10-06 from 001__elm20150922_063542__dat00.bin

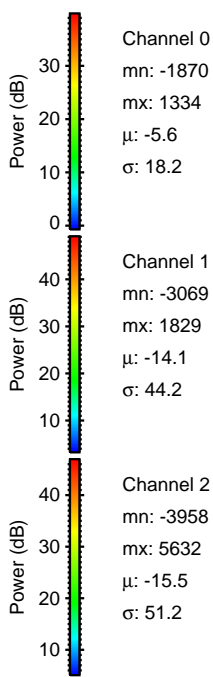
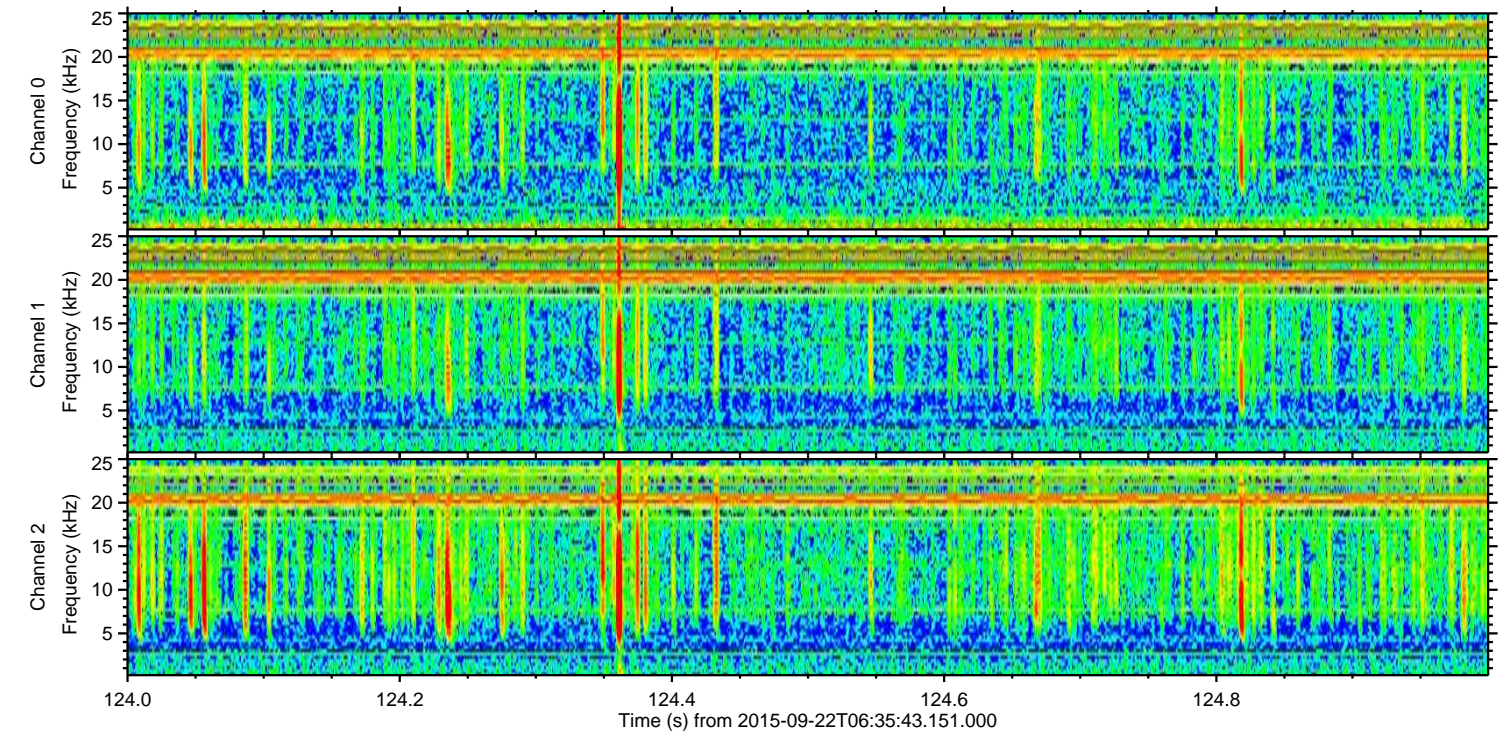
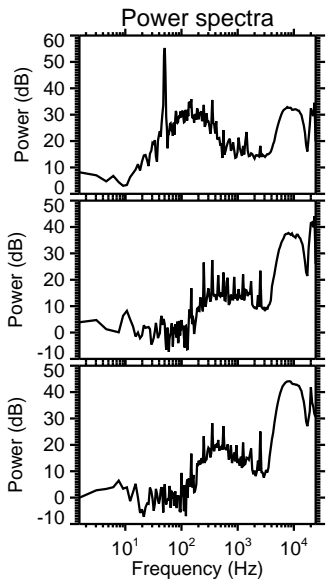
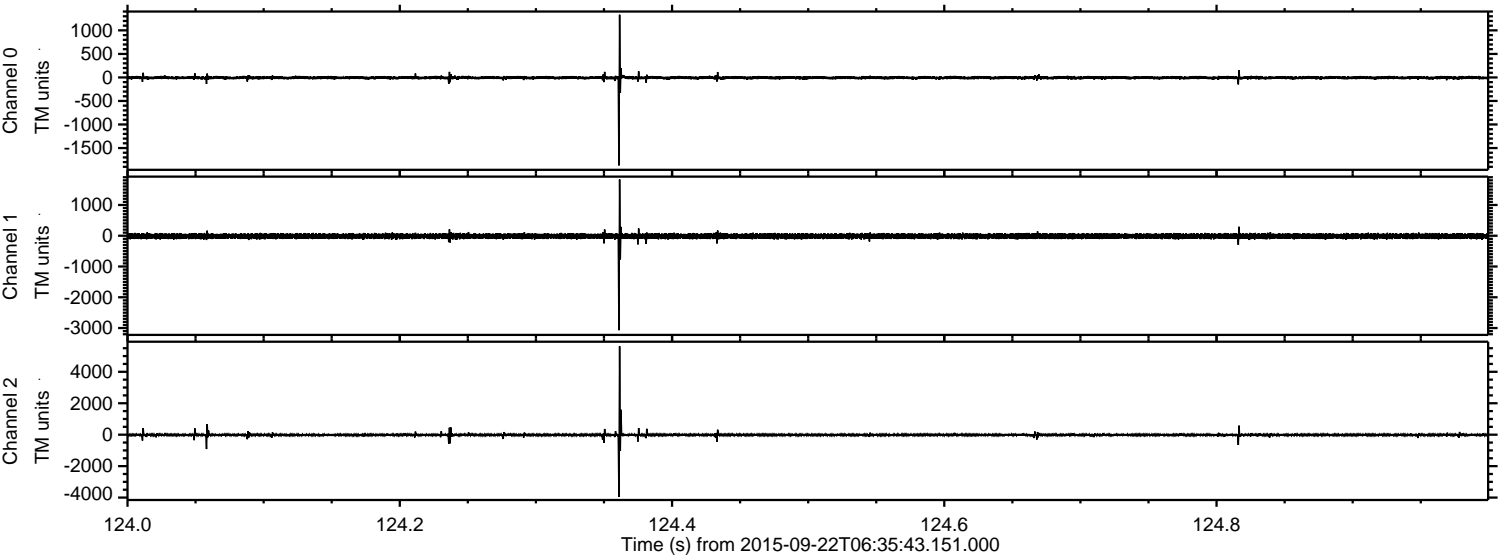

ELMAVAN 3D WAVEFORMS (Measured data sampled at 50 kHz) 51000 packets of 144 samples from 2015-09-22T06:35:43.151.000. Part 33/147

Processed Thu Oct 15 06:33:27 2015 by ELM ver.2012-10-06 from 001__elm20150922_063542__dat00.bin

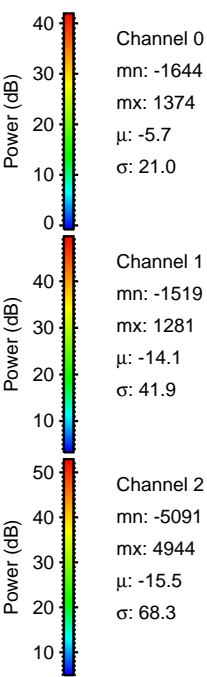
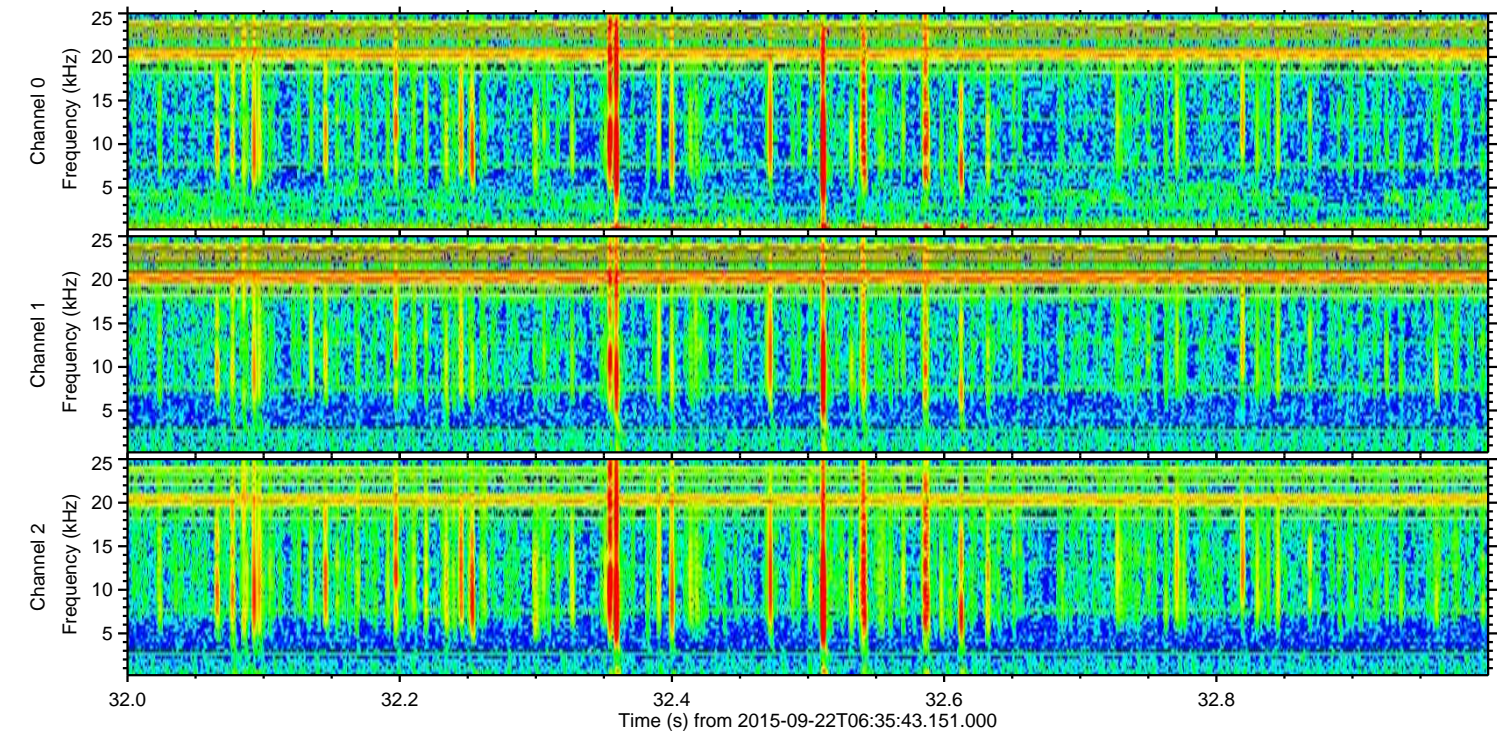
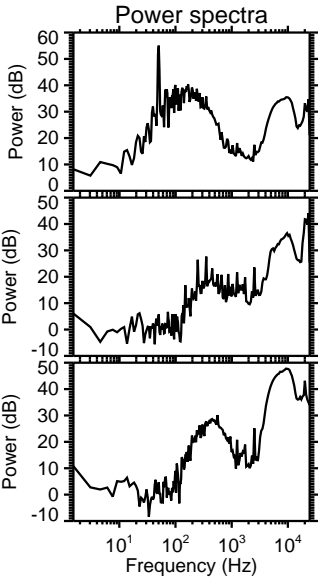
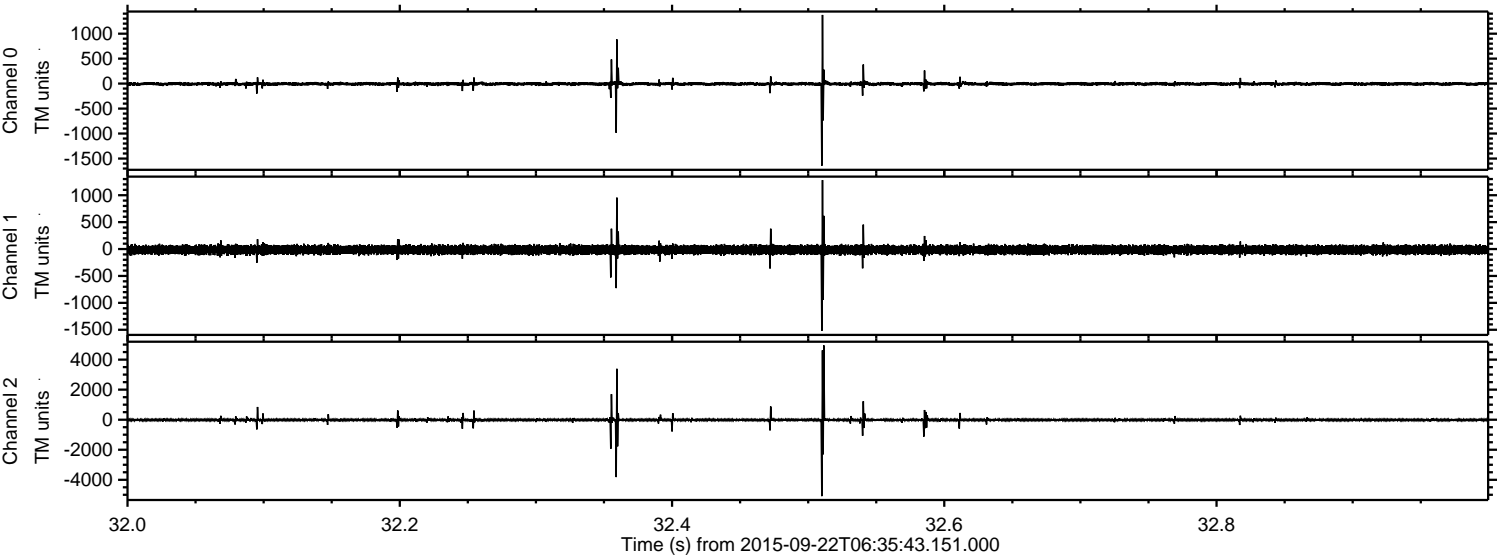

Processed Thu Oct 15 06:33:28 2015 by ELM ver.2012-10-06 from 001__elm20150922_063542__dat00.bin

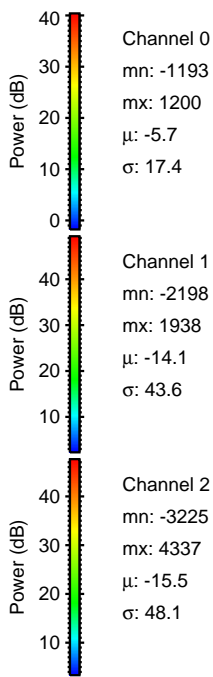
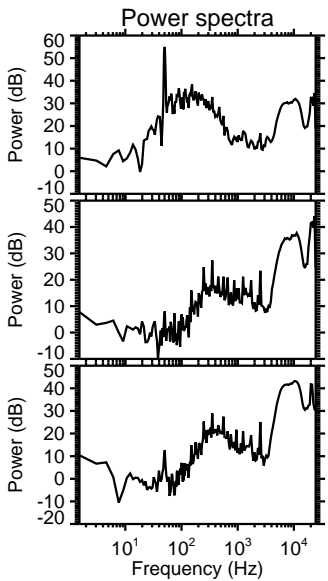
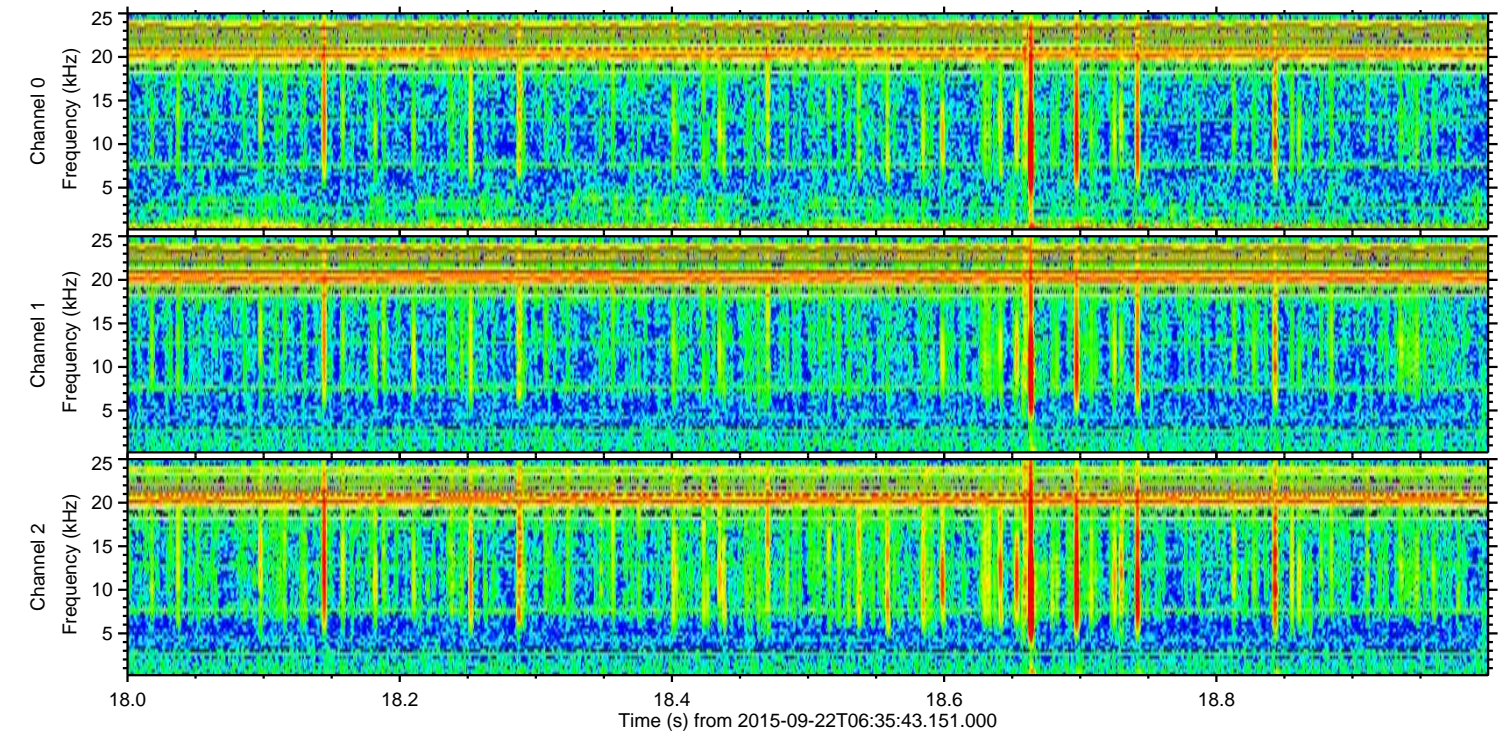
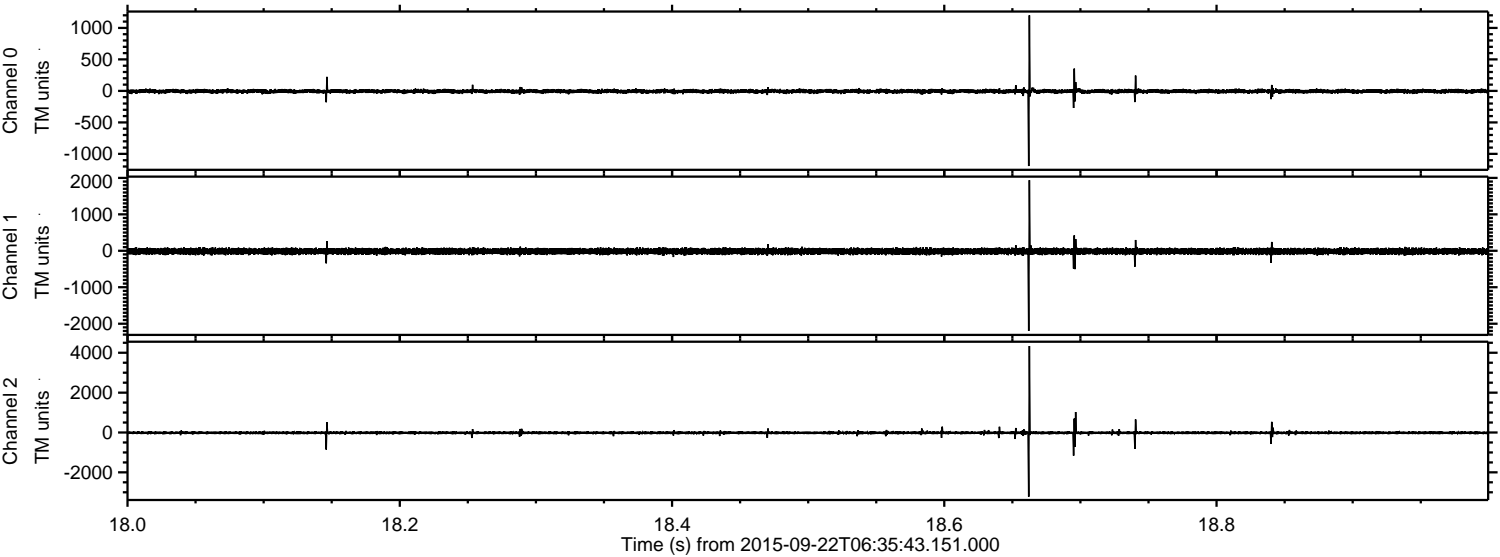

Processed Thu Oct 15 06:33:30 2015 by ELM ver.2012-10-06 from 001__elm20150922_063542__dat00.bin

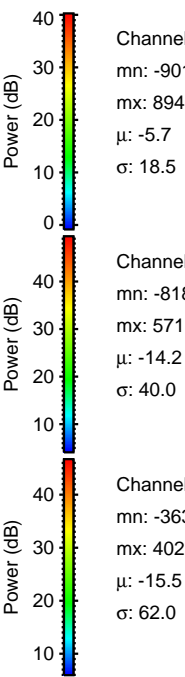
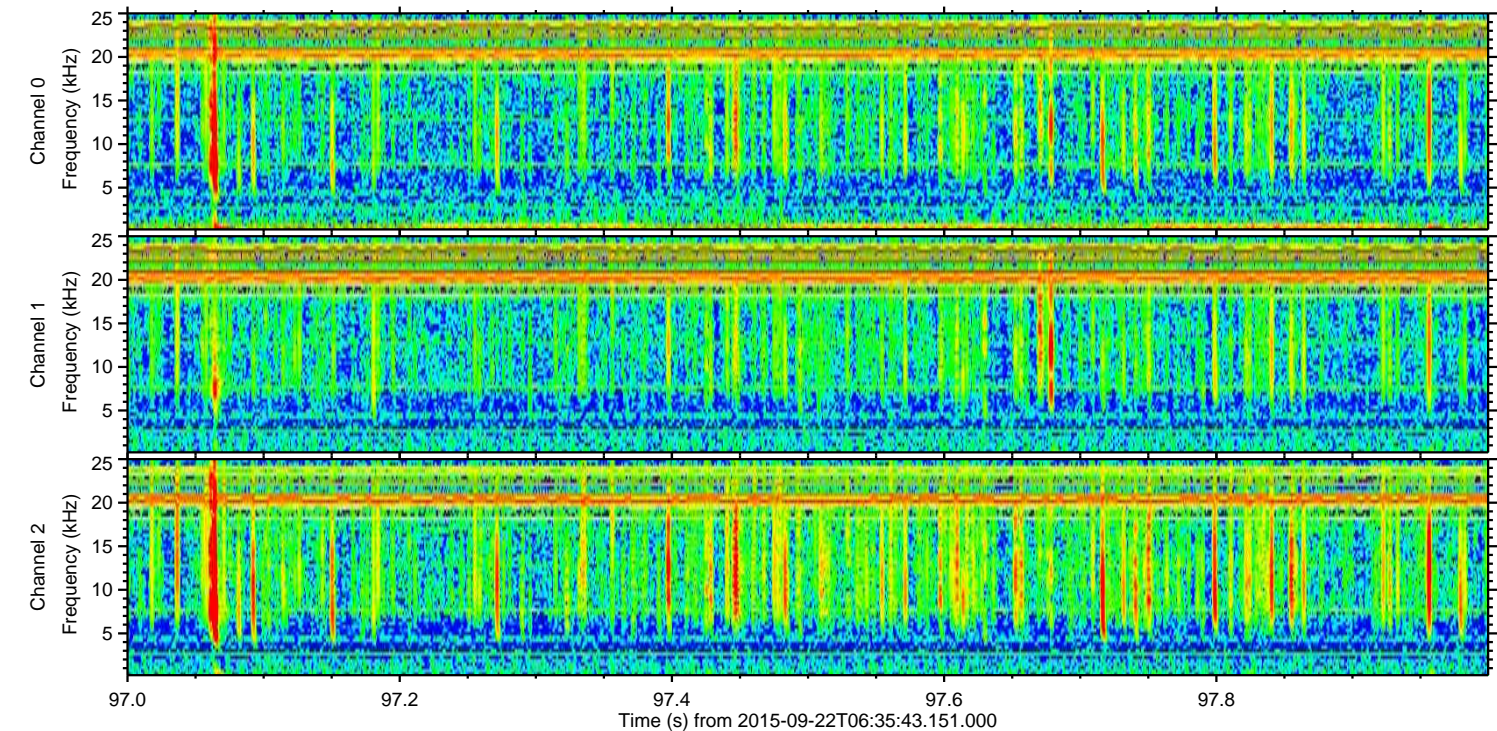
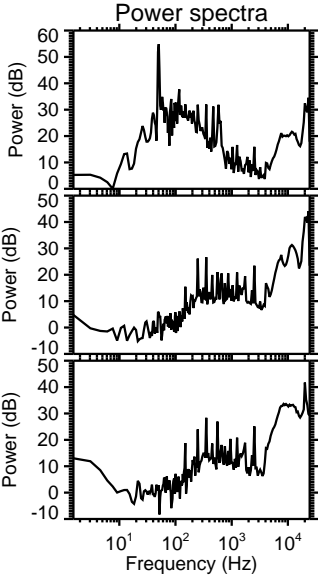
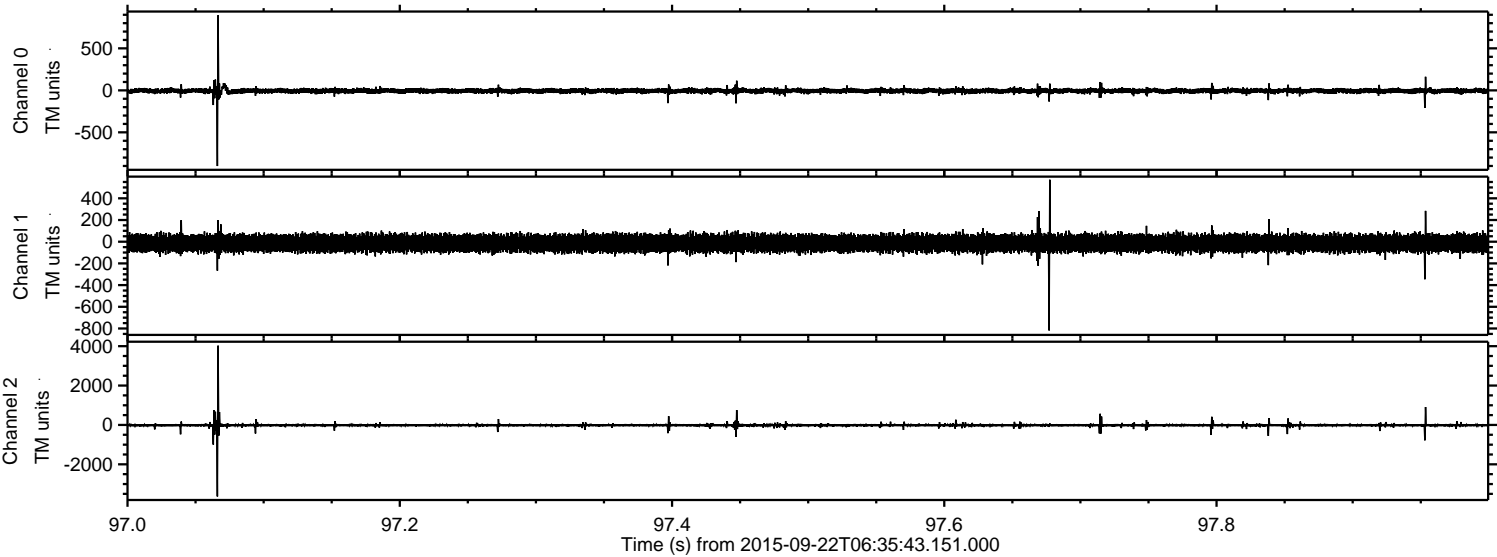

Channel 0
mn: -901
mx: 894
 μ : -5.7
 σ : 18.5

Channel 1
mn: -818
mx: 571
 μ : -14.2
 σ : 40.0

Channel 2
mn: -3630
mx: 4025
 μ : -15.5
 σ : 62.0

Processed Thu Oct 15 06:33:32 2015 by ELM ver.2012-10-06 from 001__elm20150922_063542__dat00.bin

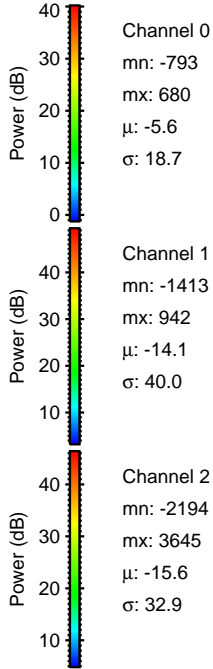
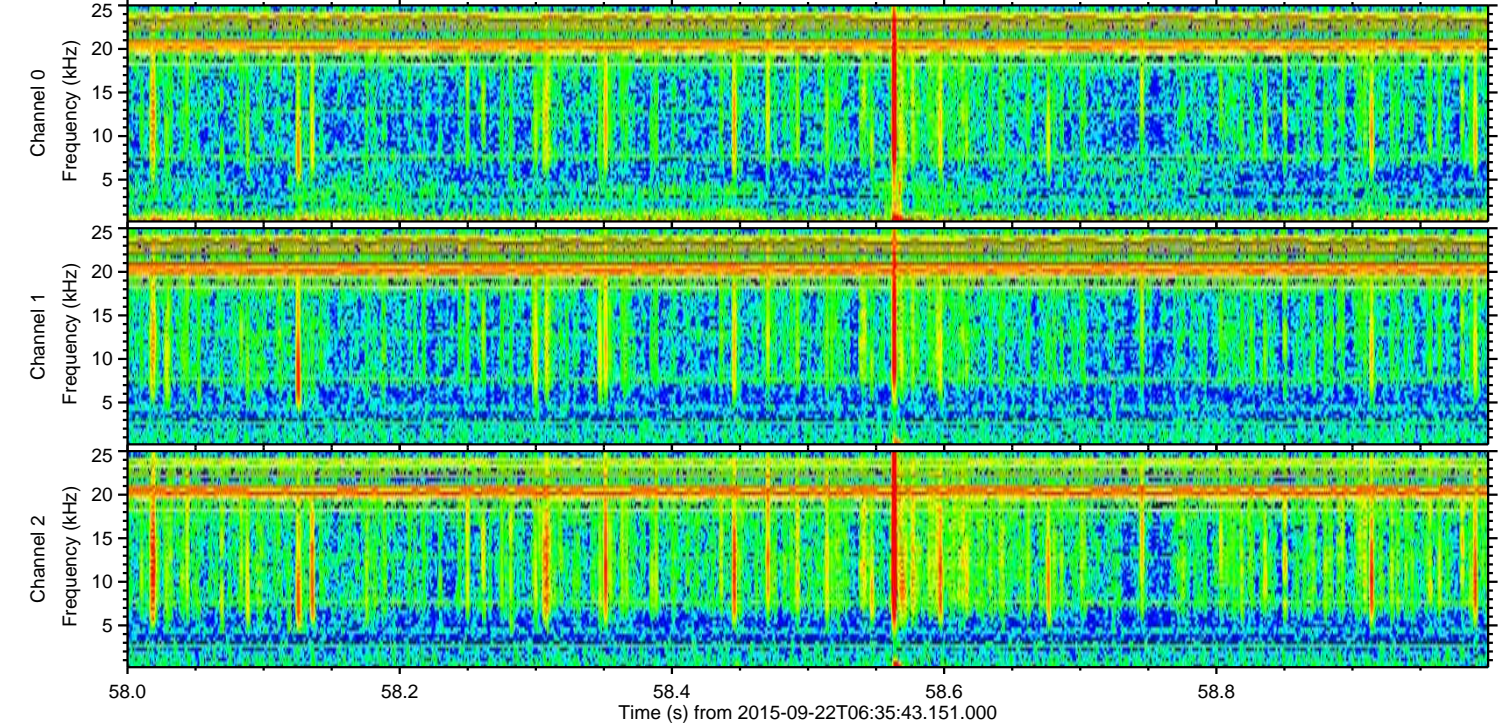
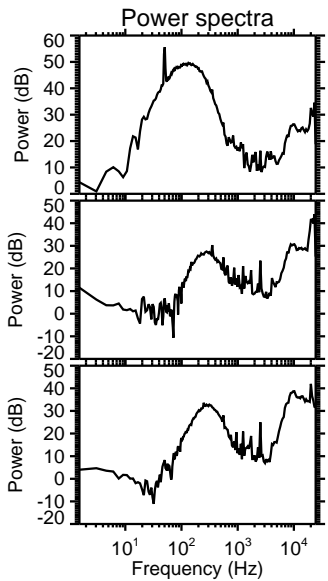
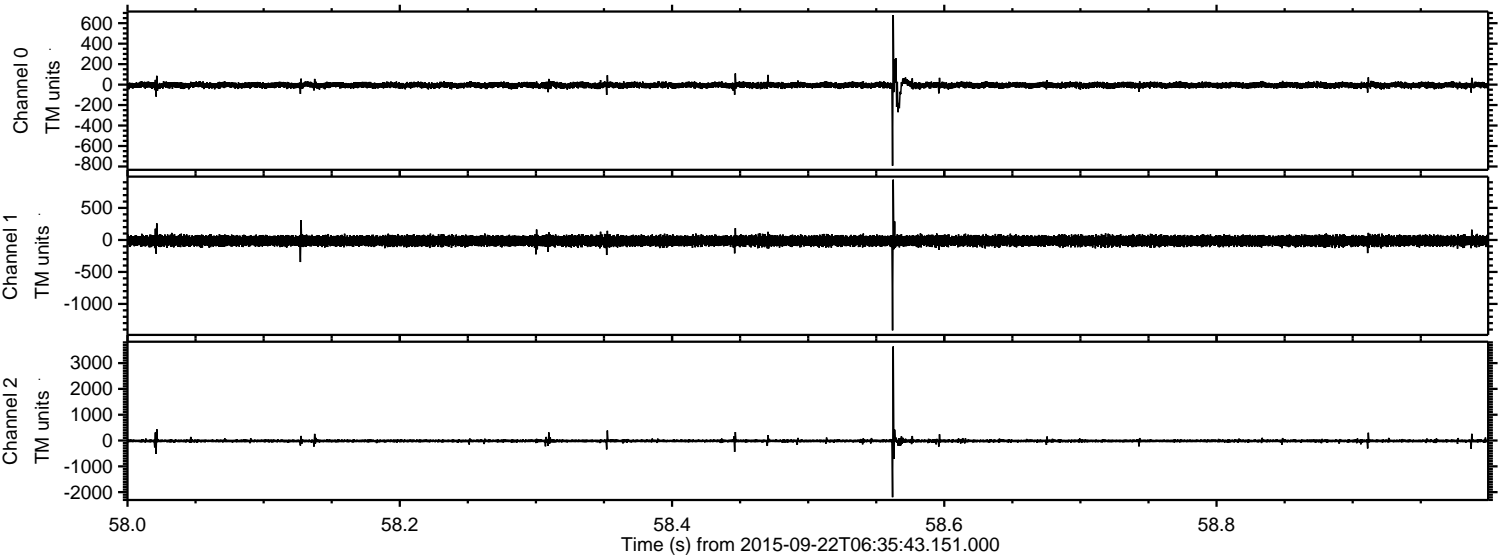

Channel 0
mn: -793
mx: 680
 μ : -5.6
 σ : 18.7

Channel 1
mn: -1413
mx: 942
 μ : -14.1
 σ : 40.0

Channel 2
mn: -2194
mx: 3645
 μ : -15.6
 σ : 32.9

Processed Thu Oct 15 06:33:33 2015 by ELM ver.2012-10-06 from 001__elm20150922_063542__dat00.bin

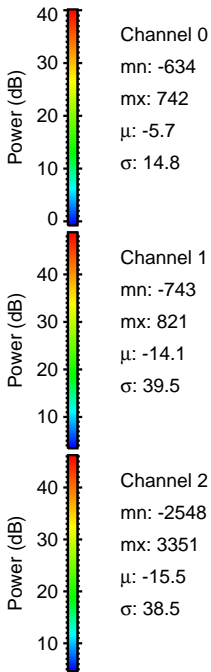
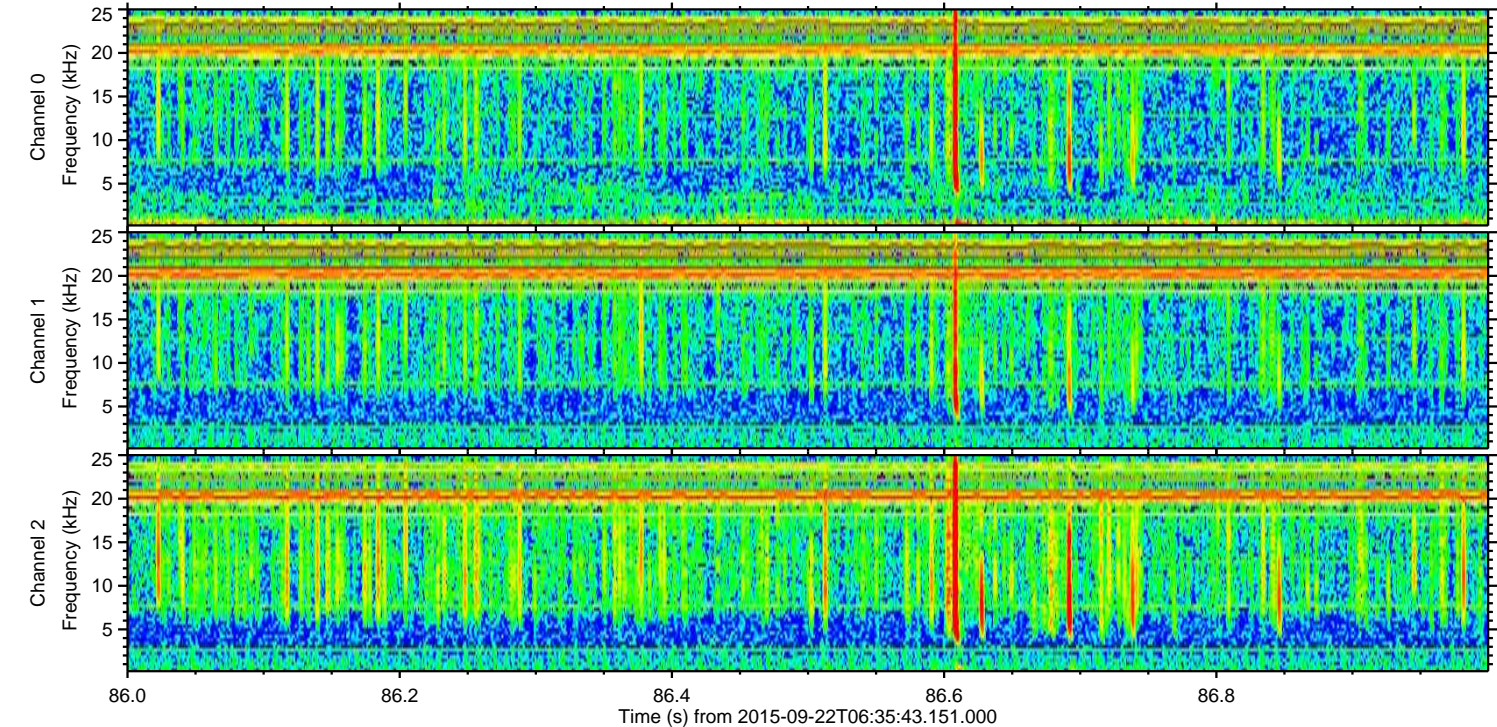
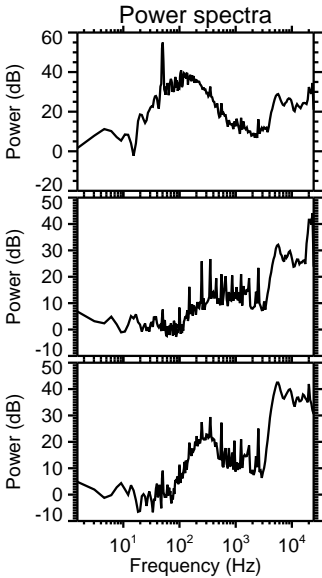
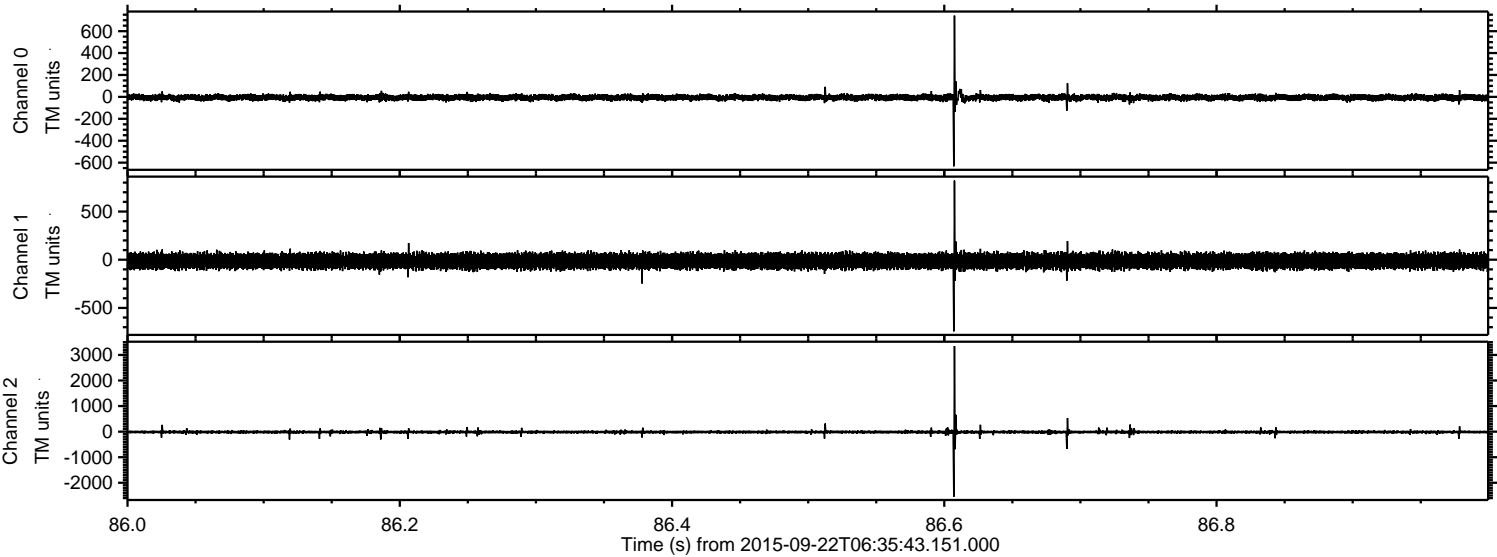

Processed Thu Oct 15 06:33:35 2015 by ELM ver.2012-10-06 from 001__elm20150922_063542__dat00.bin

