

ELMAVAN 3D WAVEFORMS (Measured data sampled at 50 kHz) 51000 packets of 144 samples from 2015-09-22T06:10:41.999.999.

Processed Thu Oct 15 06:24:41 2015 by ELM ver.2012-10-06 from 001__elm20150922_061040__dat00.bin

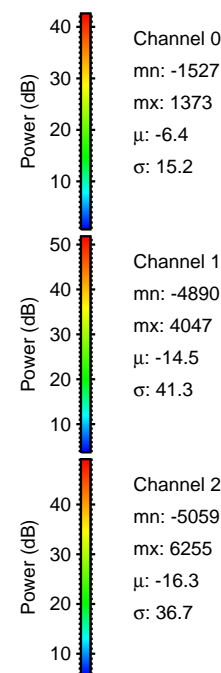

Processed Thu Oct 15 06:24:59 2015 by ELM ver.2012-10-06 from 001__elm20150922_061040__dat00.bin

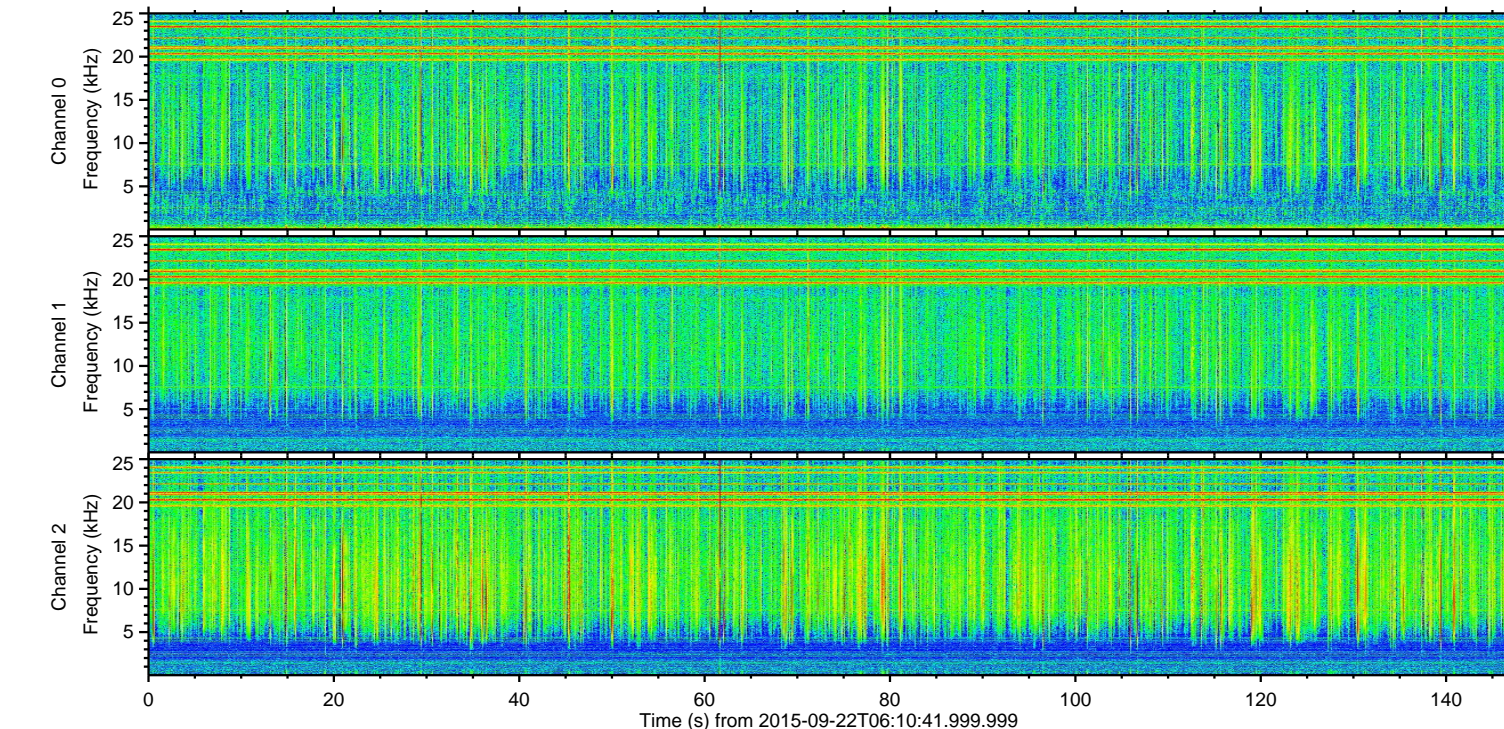
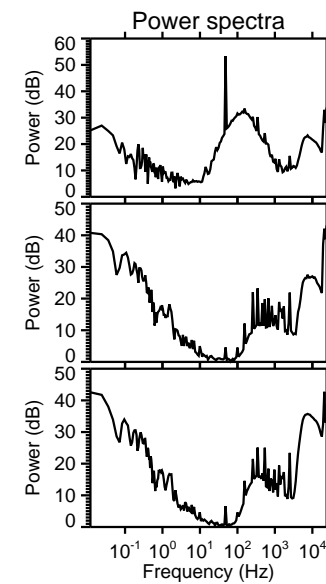
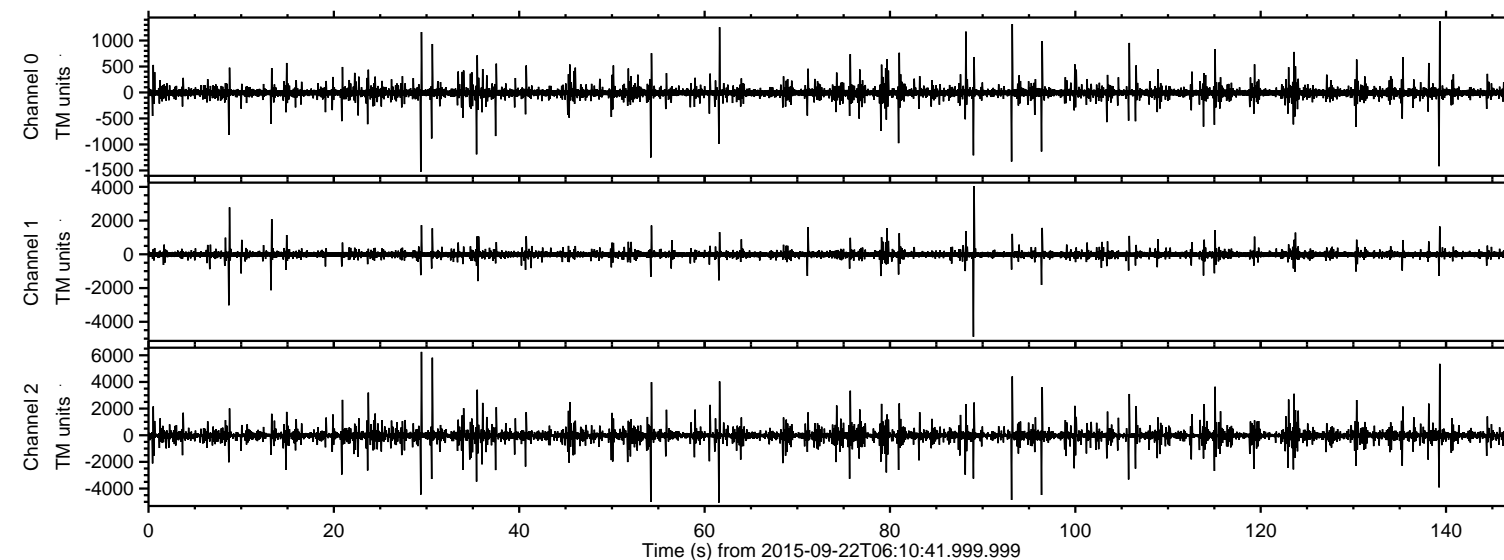
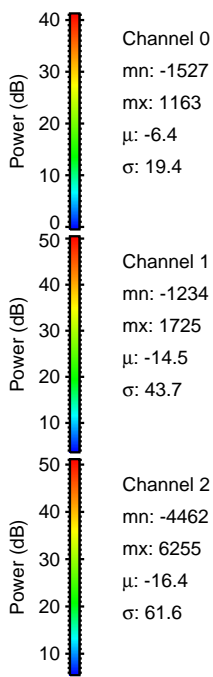
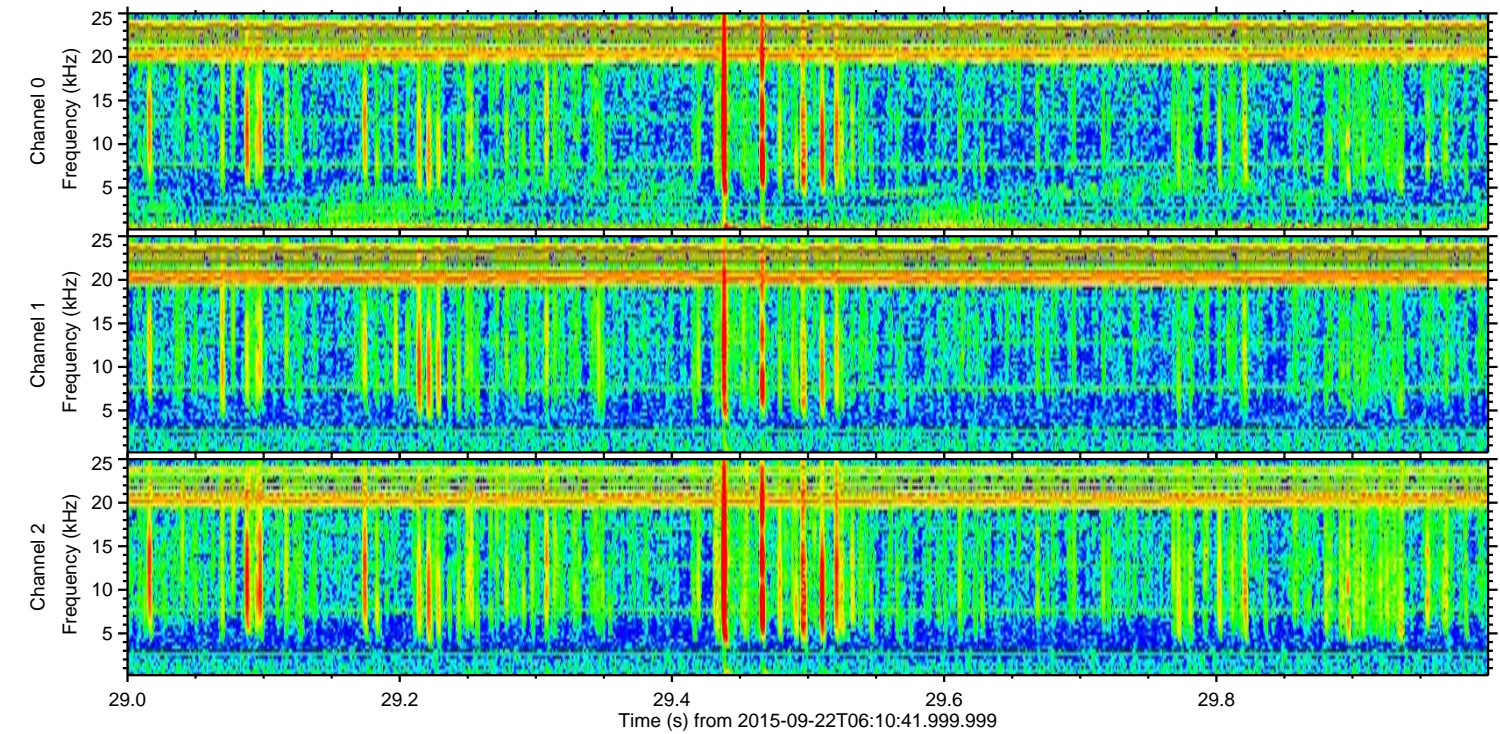
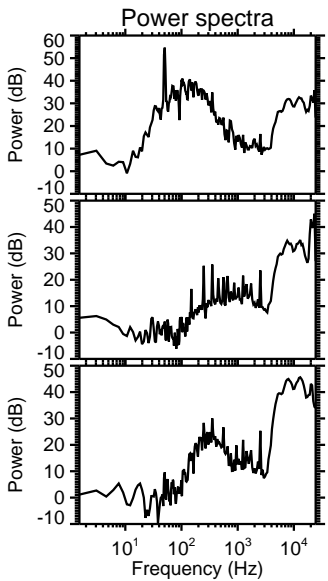
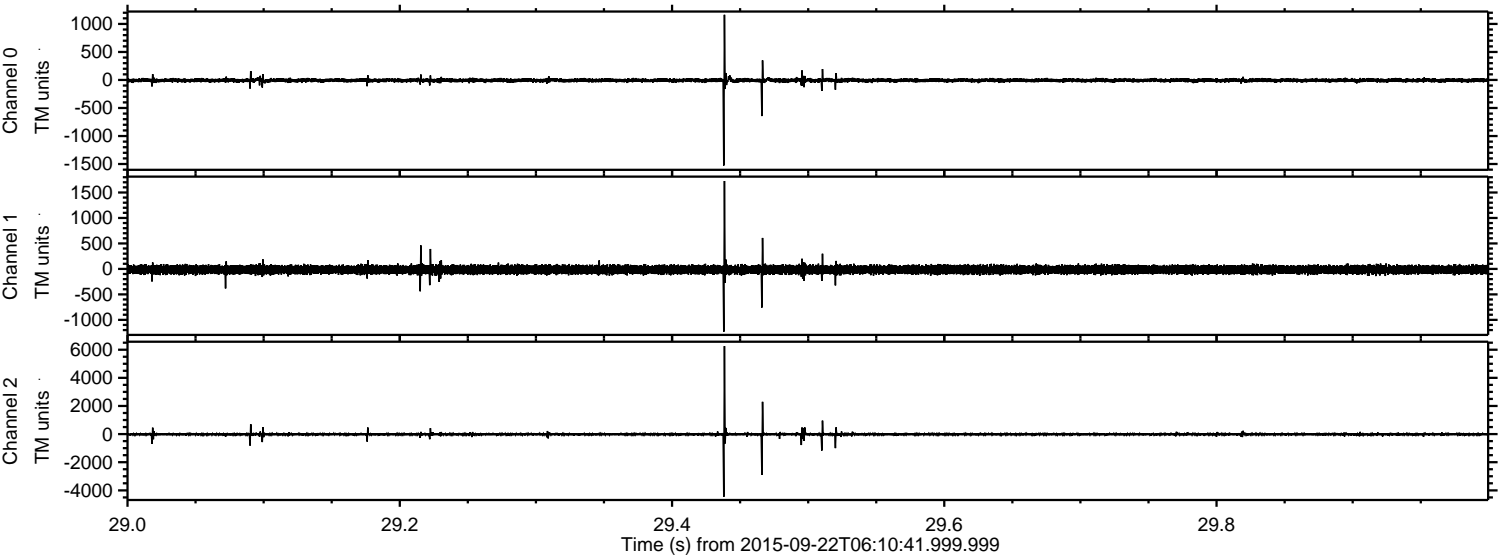

Processed Thu Oct 15 06:25:00 2015 by ELM ver.2012-10-06 from 001__elm20150922_061040__dat00.bin

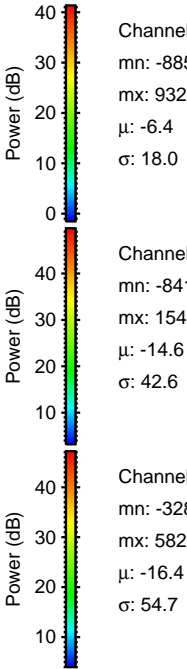
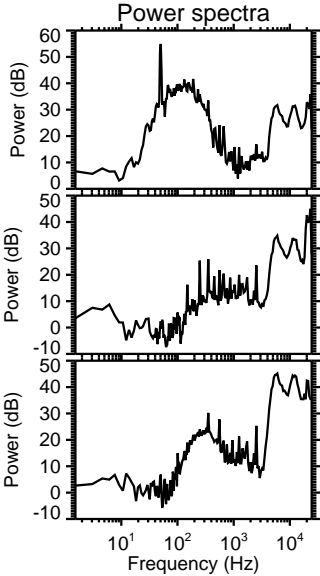
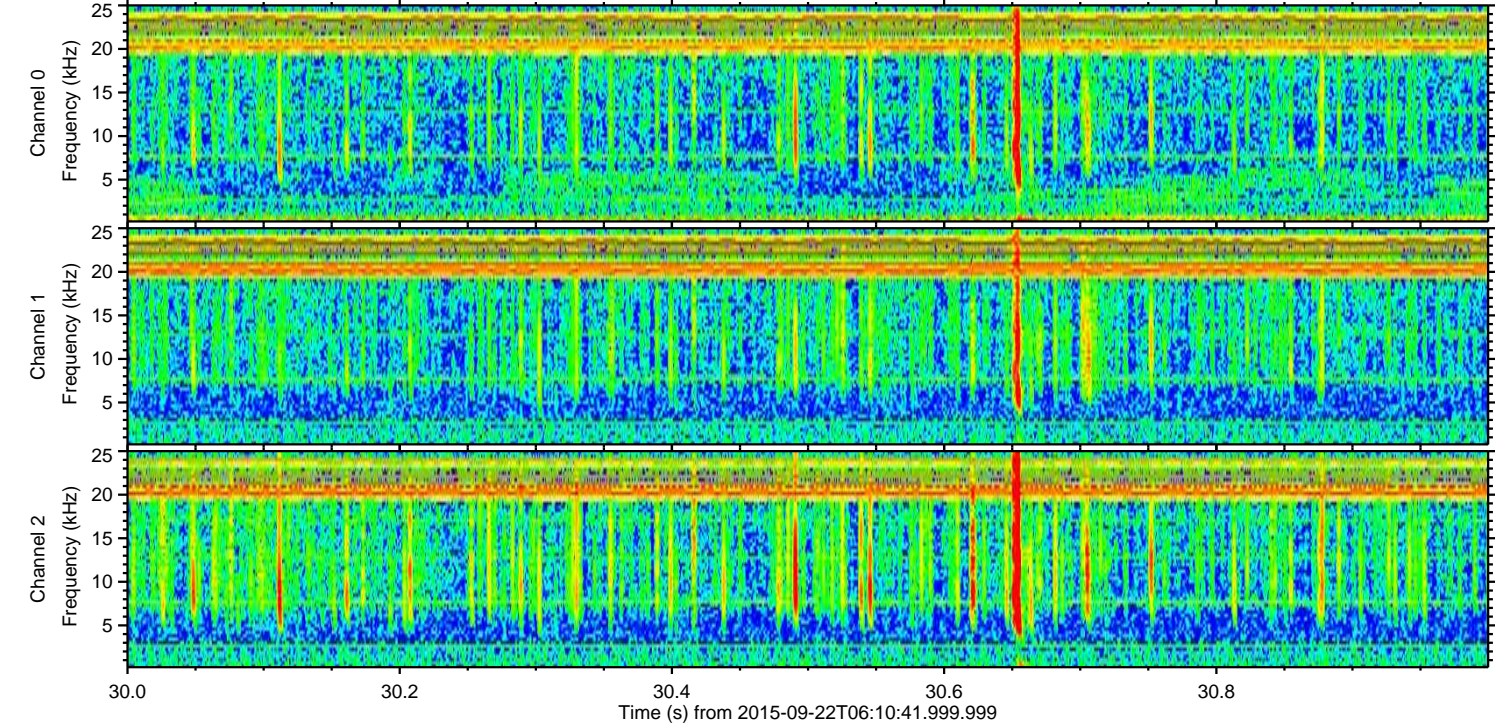
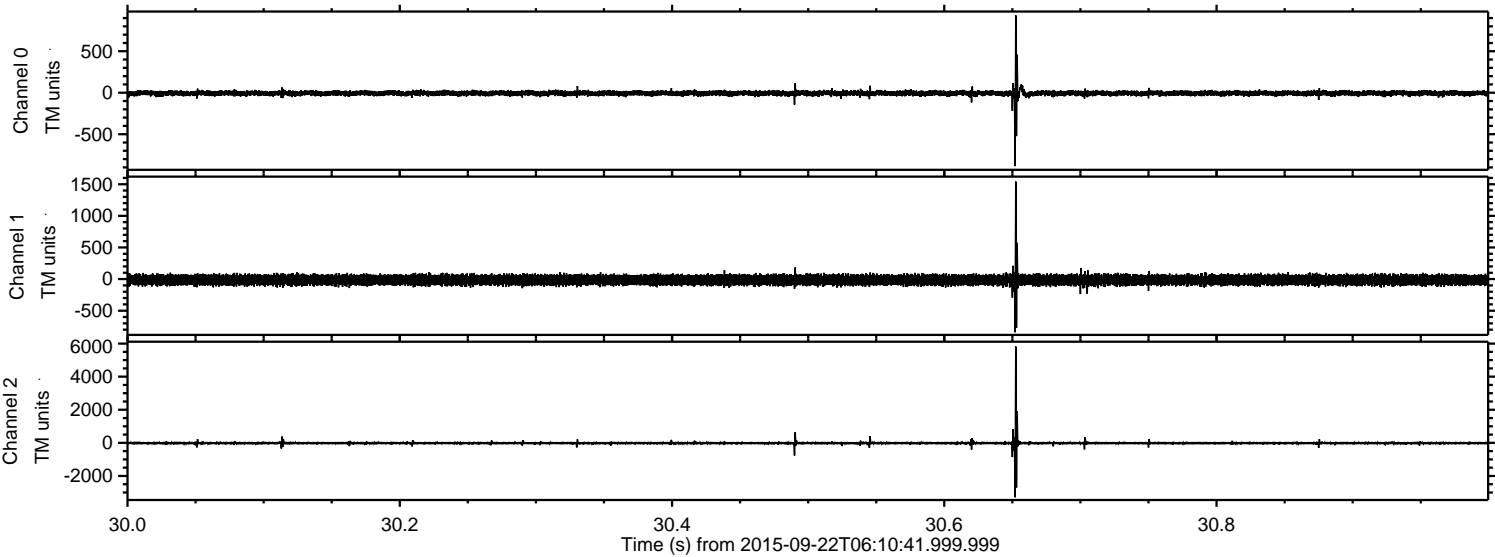

ELMAVAN 3D WAVEFORMS (Measured data sampled at 50 kHz) 51000 packets of 144 samples from 2015-09-22T06:10:41.999.999. Part 140/147

Processed Thu Oct 15 06:25:02 2015 by ELM ver.2012-10-06 from 001__elm20150922_061040__dat00.bin

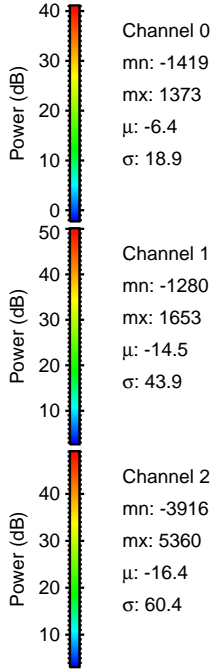
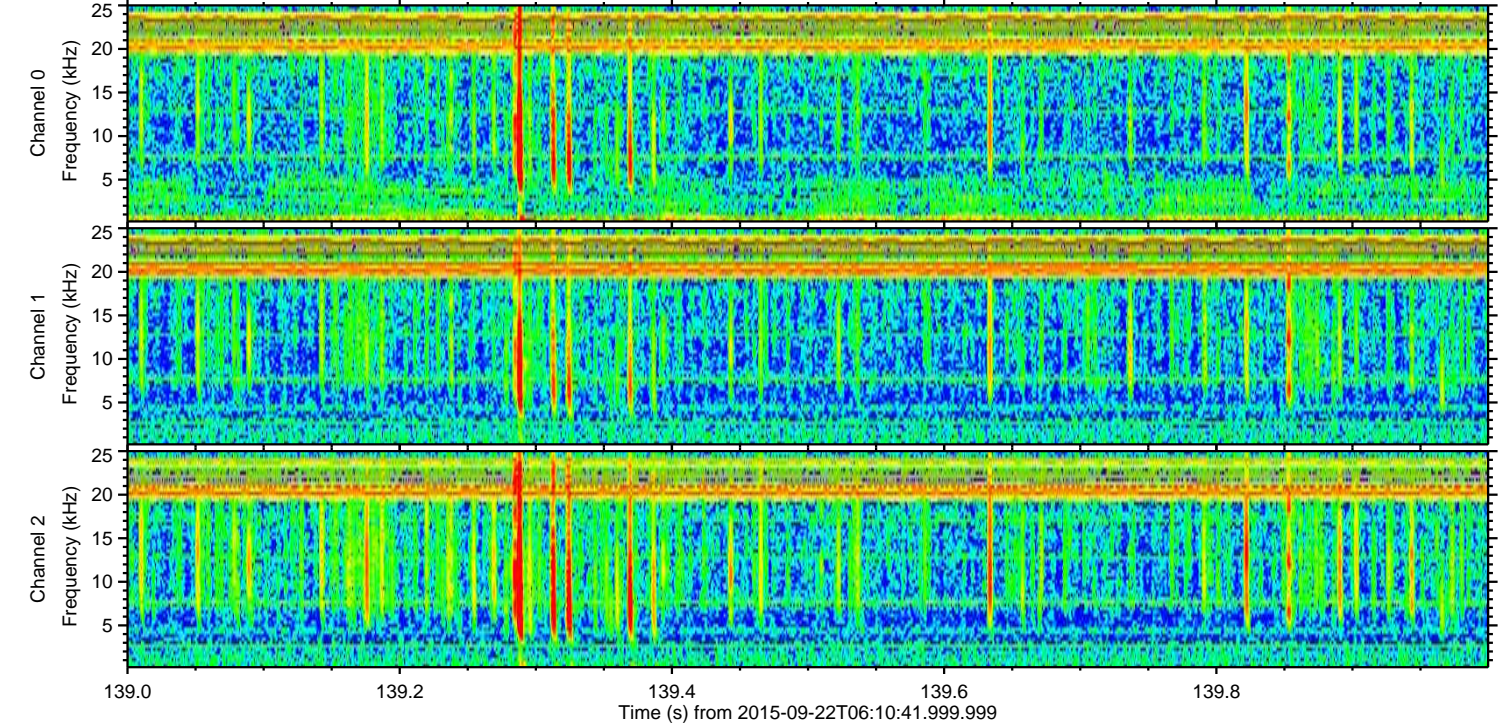
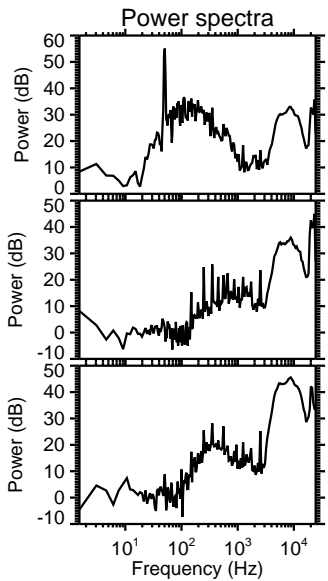
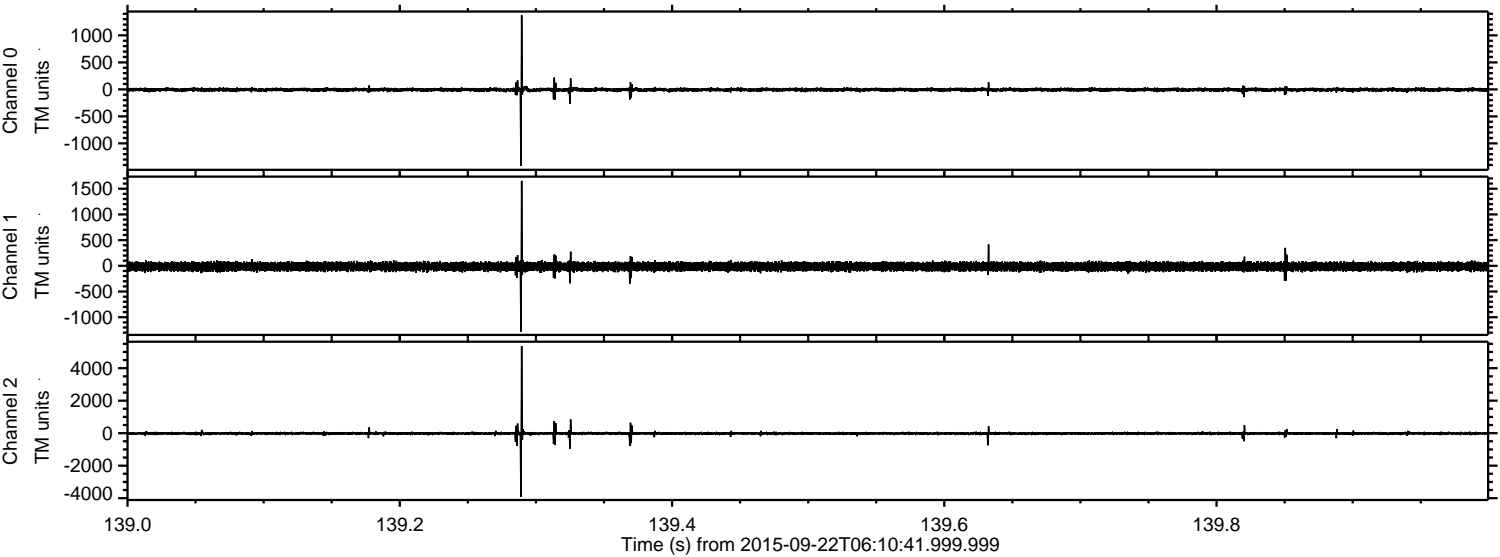

ELMAVAN 3D WAVEFORMS (Measured data sampled at 50 kHz) 51000 packets of 144 samples from 2015-09-22T06:10:41.999.999. Part 62/147

Processed Thu Oct 15 06:25:03 2015 by ELM ver.2012-10-06 from 001__elm20150922_061040__dat00.bin

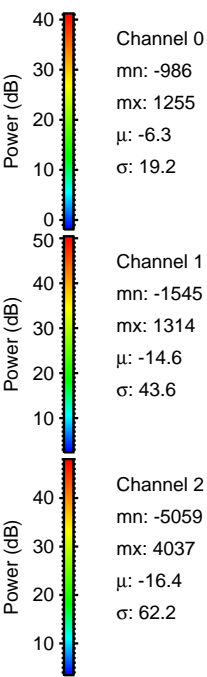
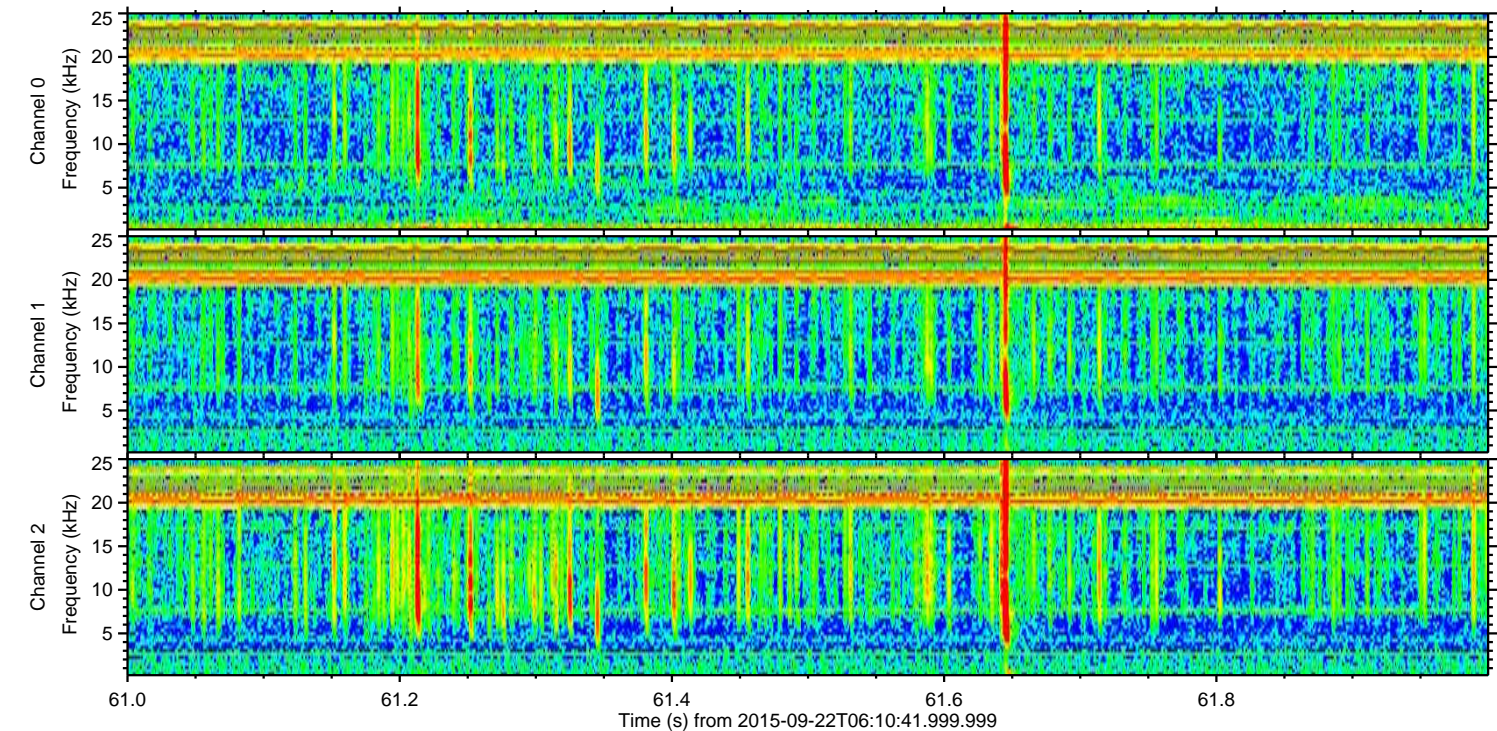
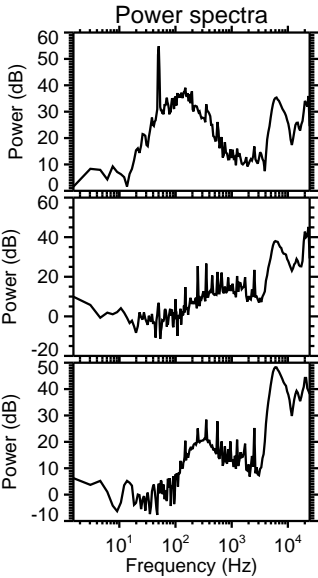
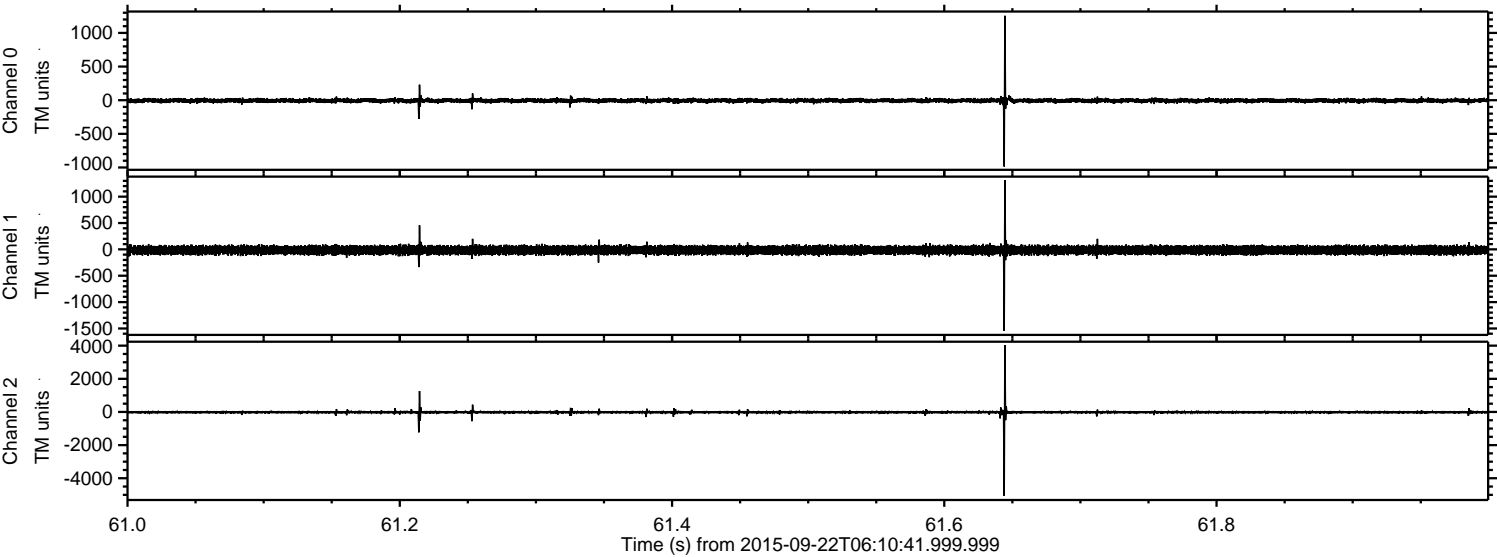

Processed Thu Oct 15 06:25:04 2015 by ELM ver.2012-10-06 from 001__elm20150922_061040__dat00.bin

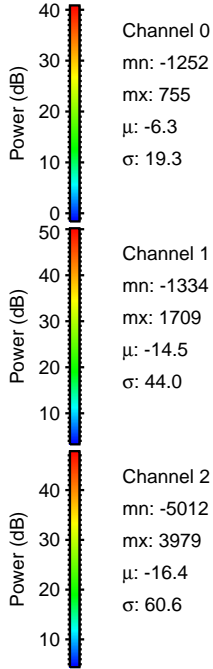
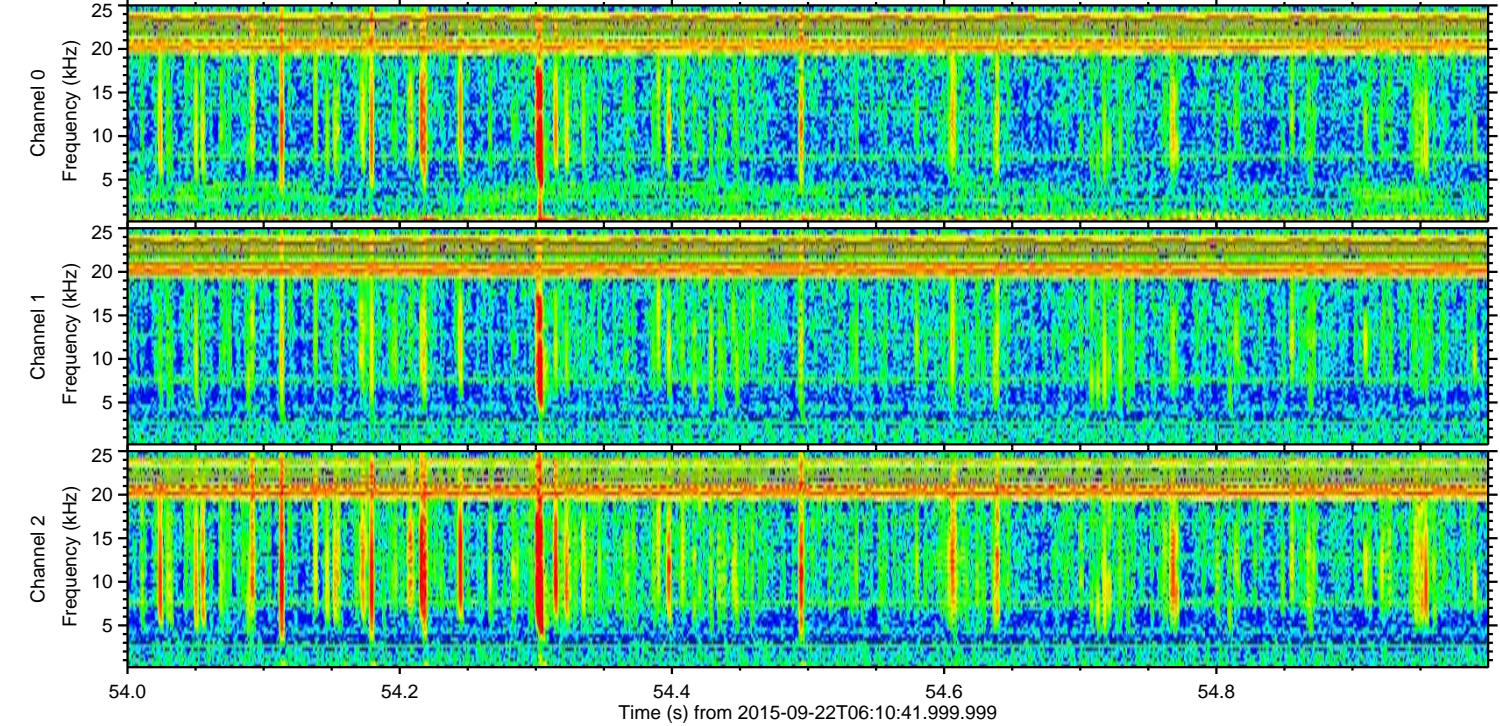
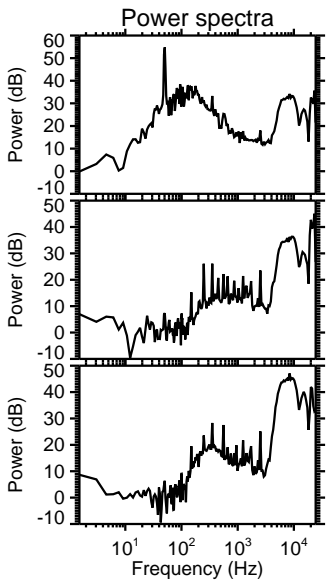
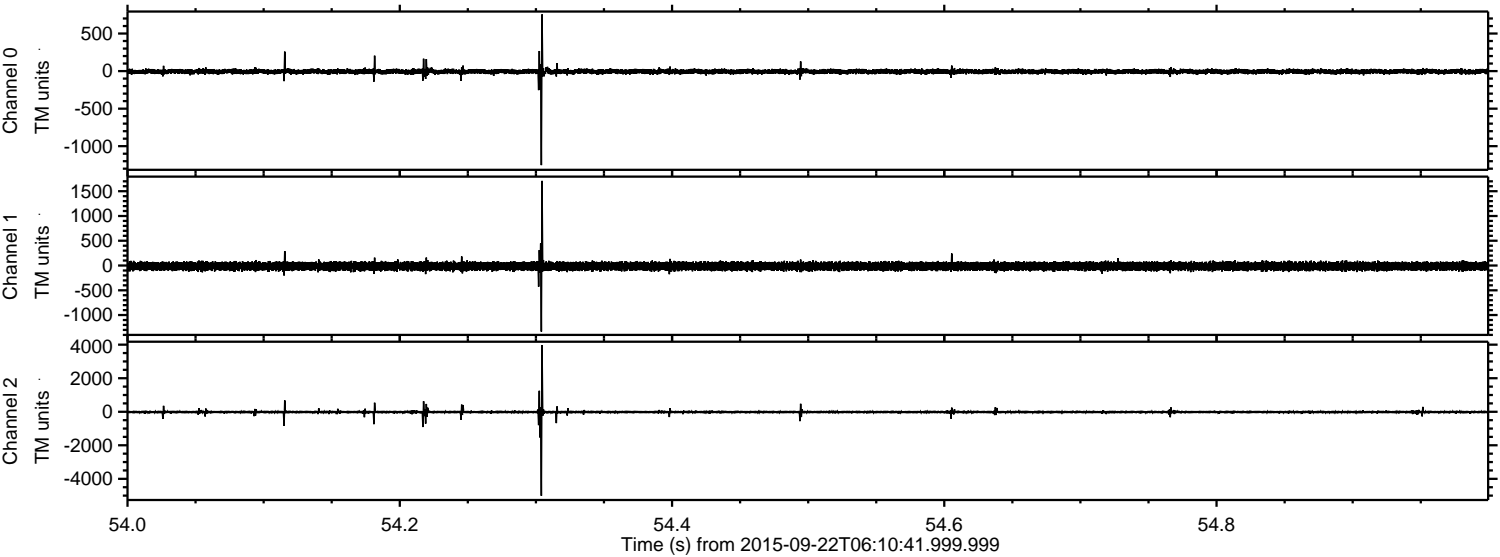

Processed Thu Oct 15 06:25:05 2015 by ELM ver.2012-10-06 from 001__elm20150922_061040__dat00.bin

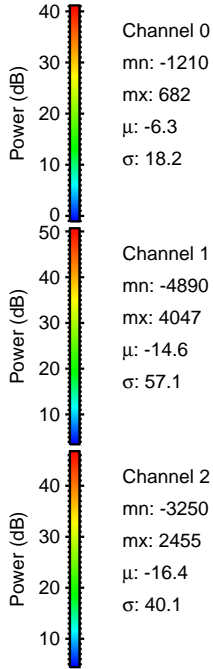
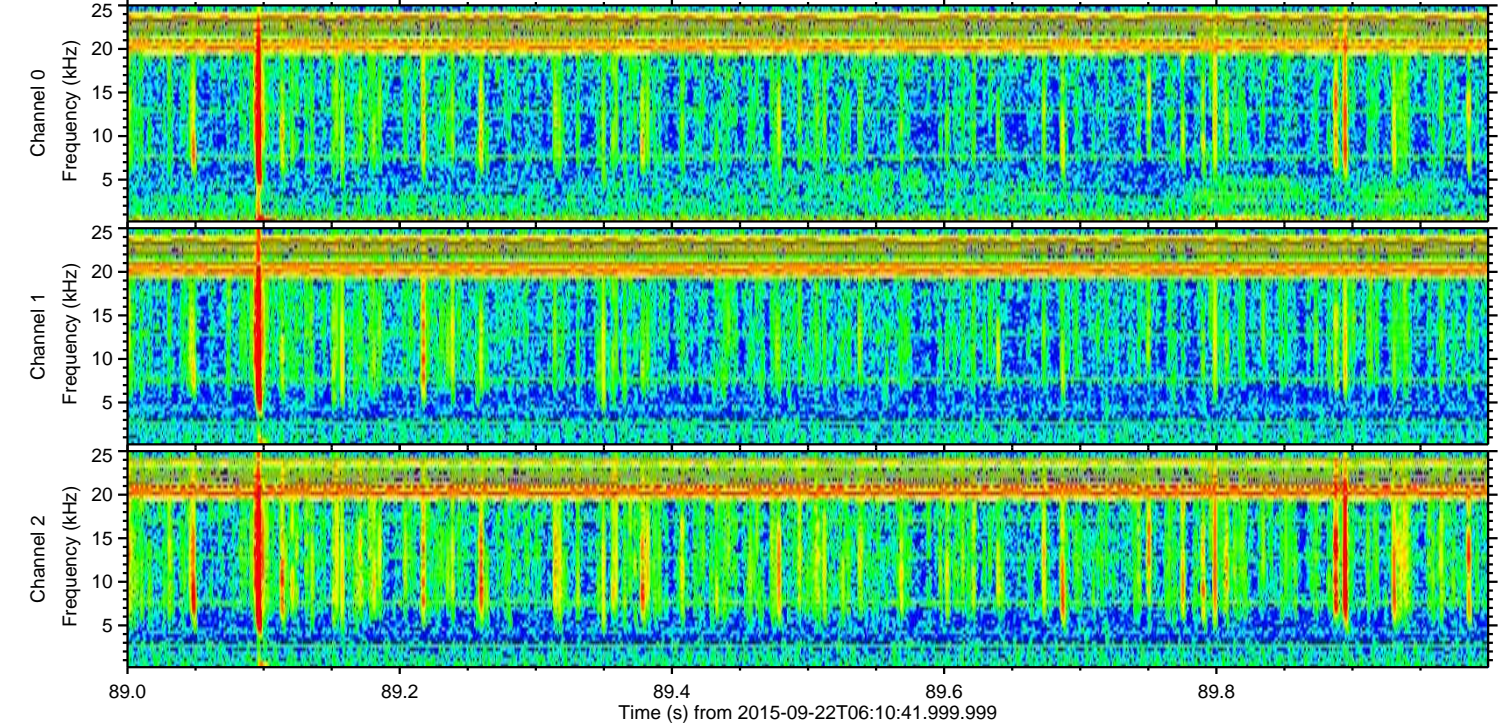
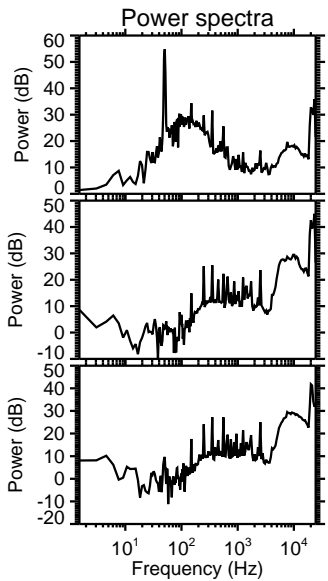
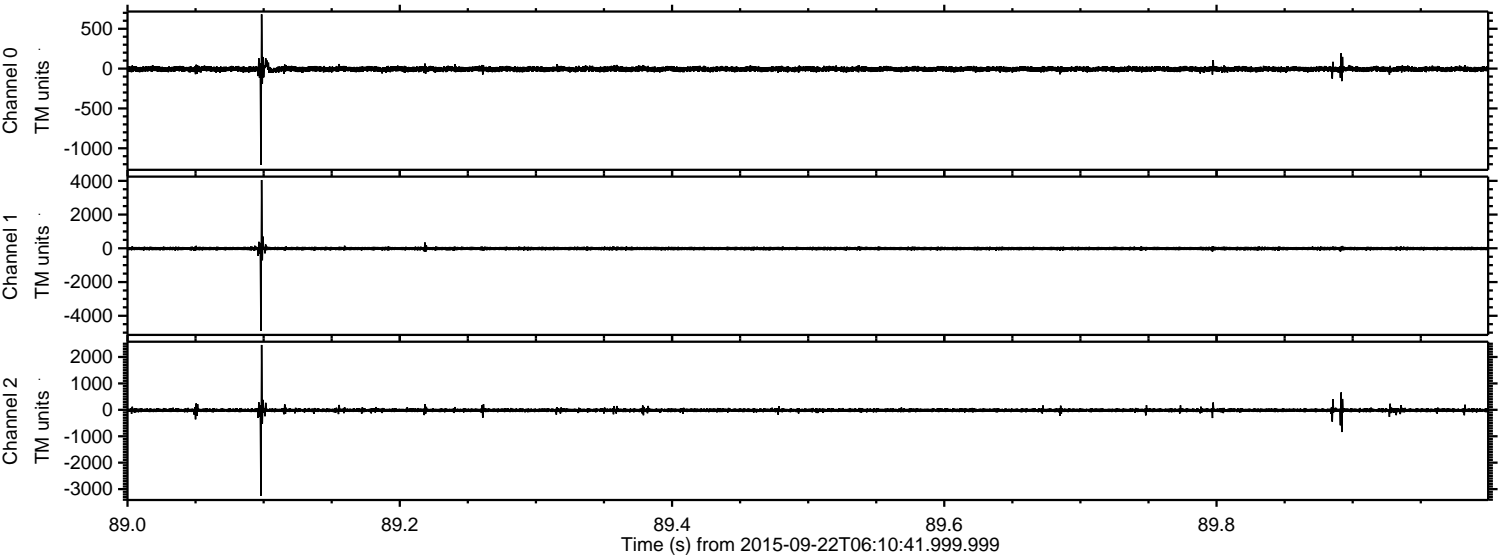

Processed Thu Oct 15 06:25:07 2015 by ELM ver.2012-10-06 from 001__elm20150922_061040__dat00.bin

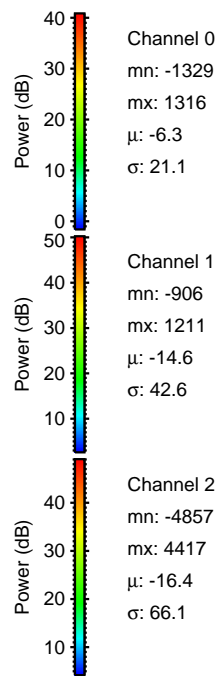
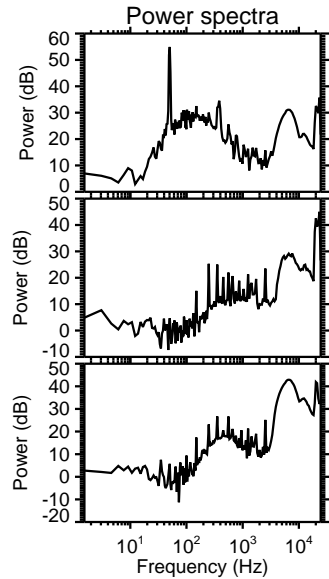
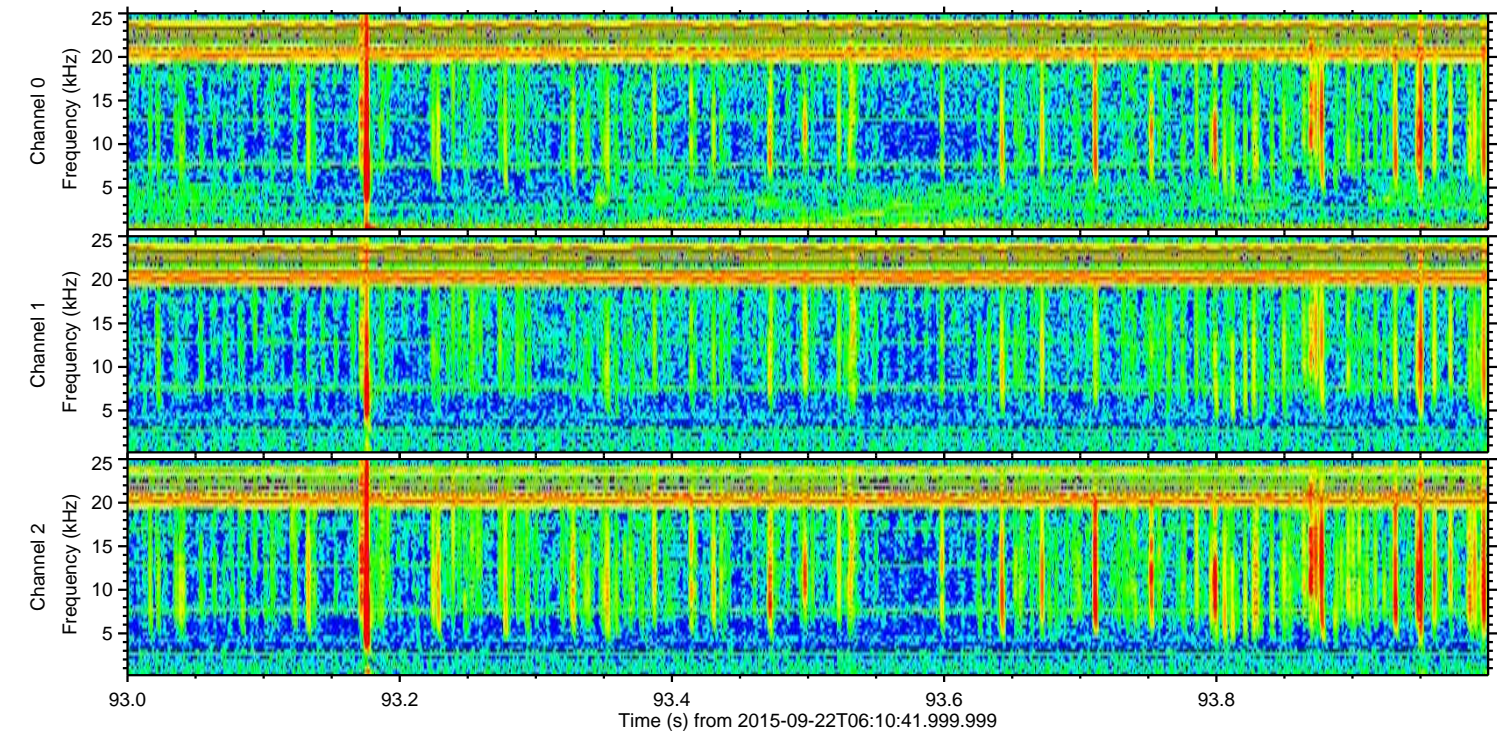
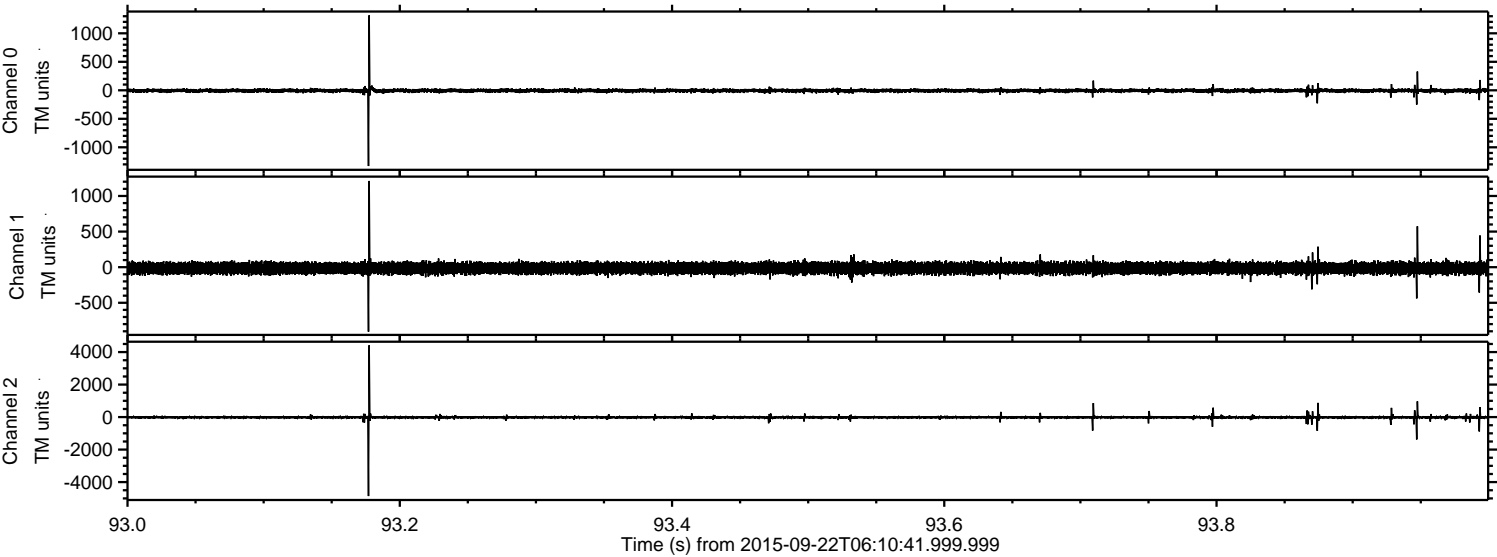

Processed Thu Oct 15 06:25:08 2015 by ELM ver.2012-10-06 from 001__elm20150922_061040__dat00.bin

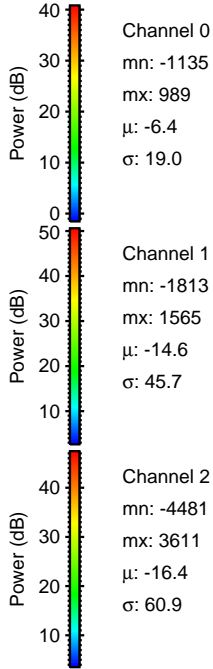
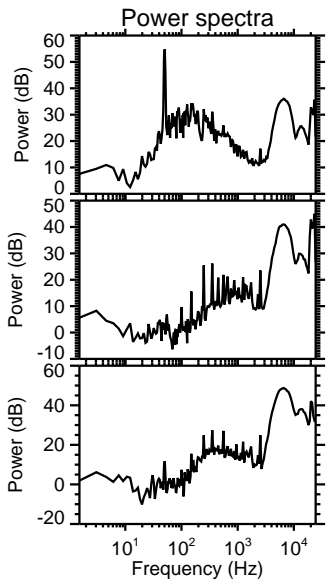
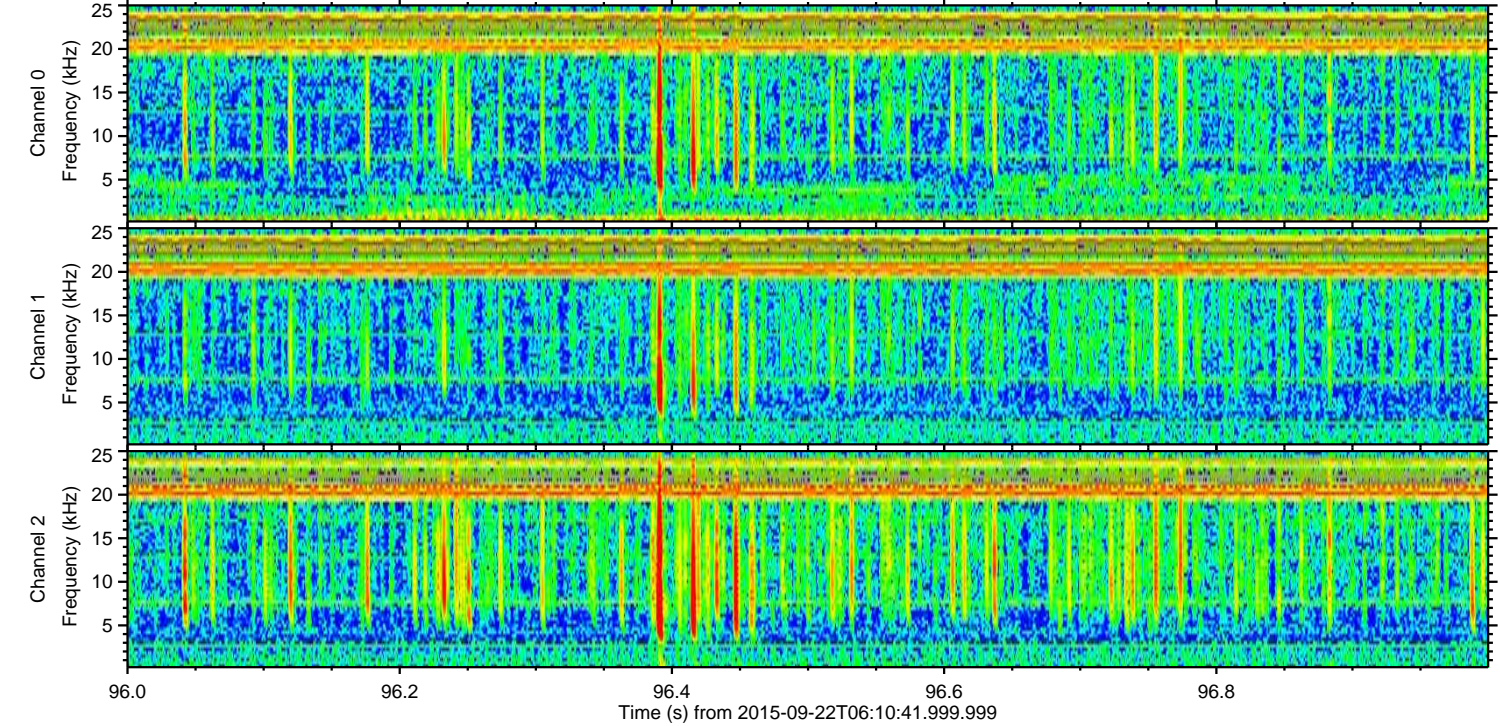
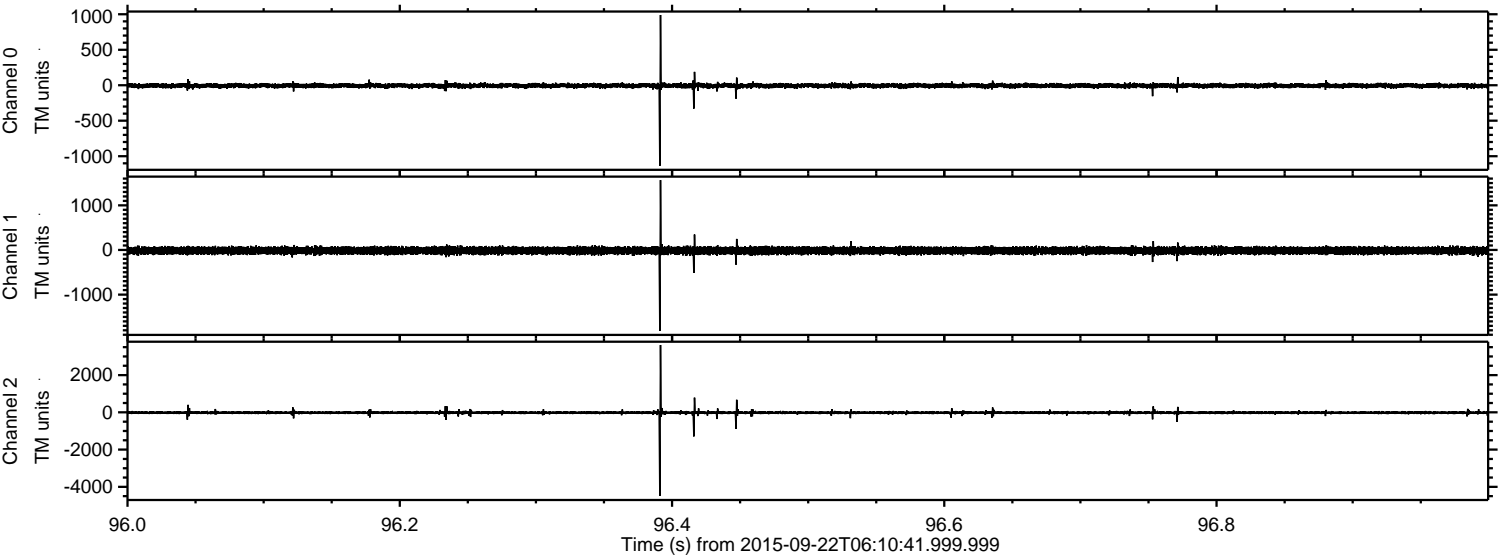

ELMAVAN 3D WAVEFORMS (Measured data sampled at 50 kHz) 51000 packets of 144 samples from 2015-09-22T06:10:41.999.999. Part 116/147

Processed Thu Oct 15 06:25:09 2015 by ELM ver.2012-10-06 from 001__elm20150922_061040__dat00.bin

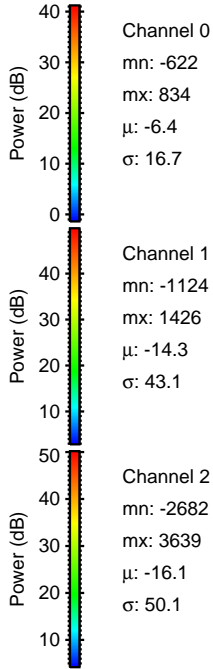
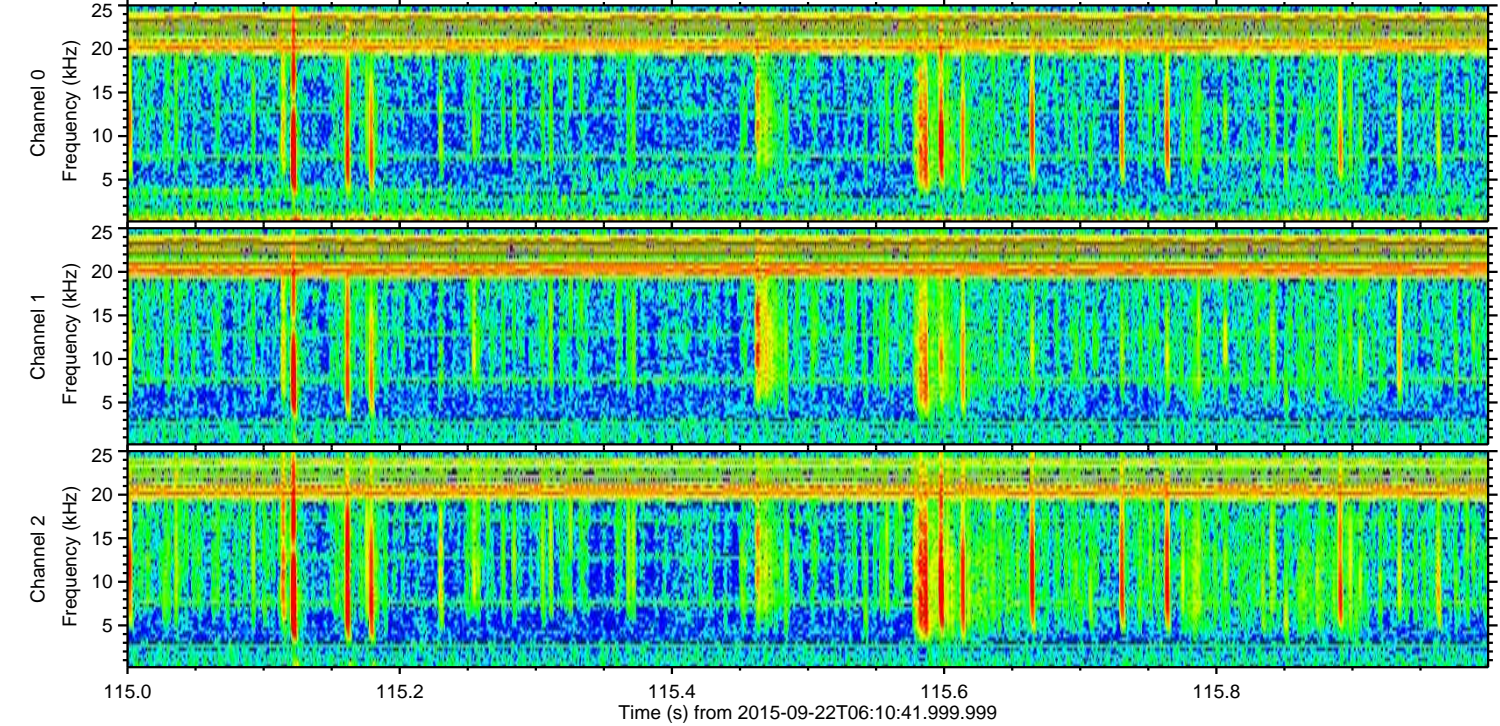
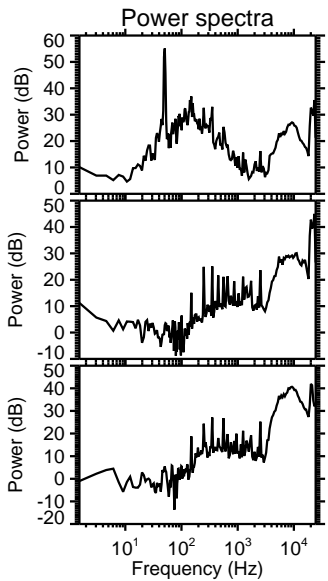
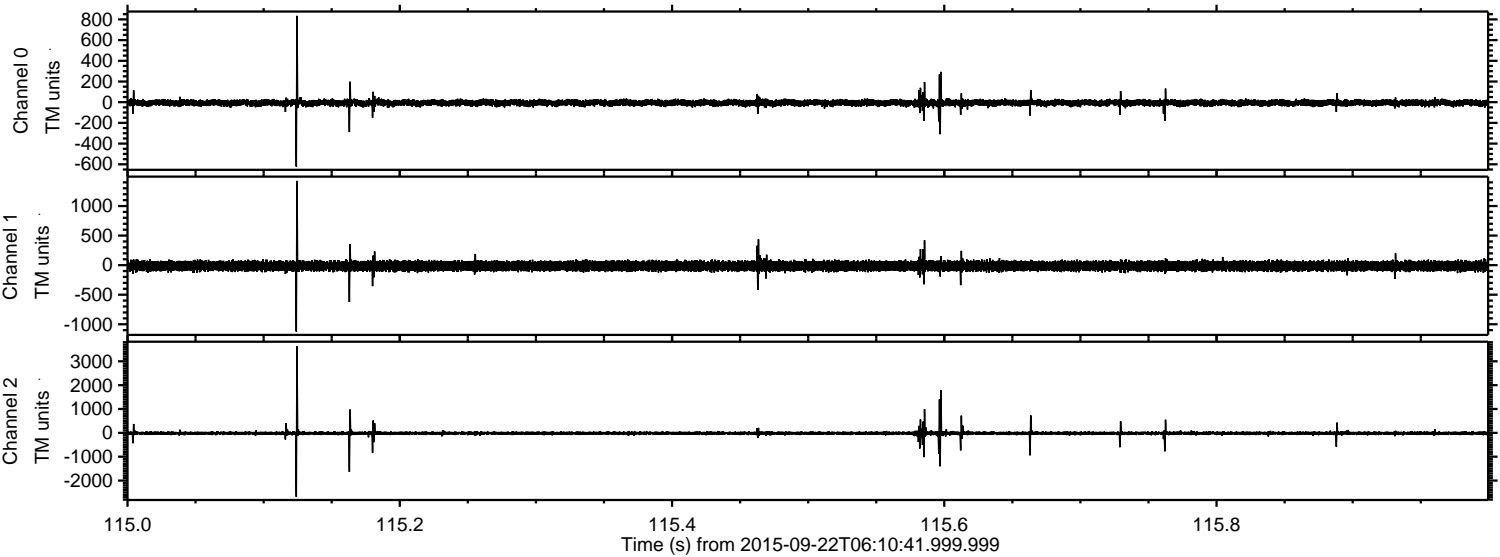

Channel 0
mn: -622
mx: 834
 μ : -6.4
 σ : 16.7

Channel 1
mn: -1124
mx: 1426
 μ : -14.3
 σ : 43.1

Channel 2
mn: -2682
mx: 3639
 μ : -16.1
 σ : 50.1

Processed Thu Oct 15 06:25:10 2015 by ELM ver.2012-10-06 from 001__elm20150922_061040__dat00.bin

