

ELMAVAN 3D WAVEFORMS (Measured data sampled at 50 kHz) 51000 packets of 144 samples from 2015-09-22T05:40:40.629.000.

Processed Thu Oct 15 06:14:37 2015 by ELM ver.2012-10-06 from 001__elm20150922_054039__dat00.bin

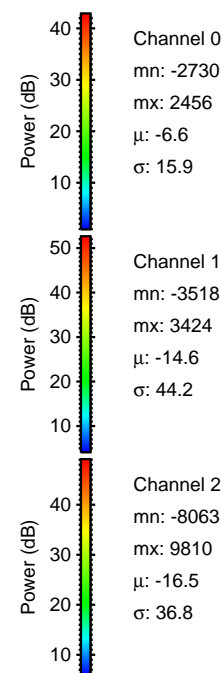
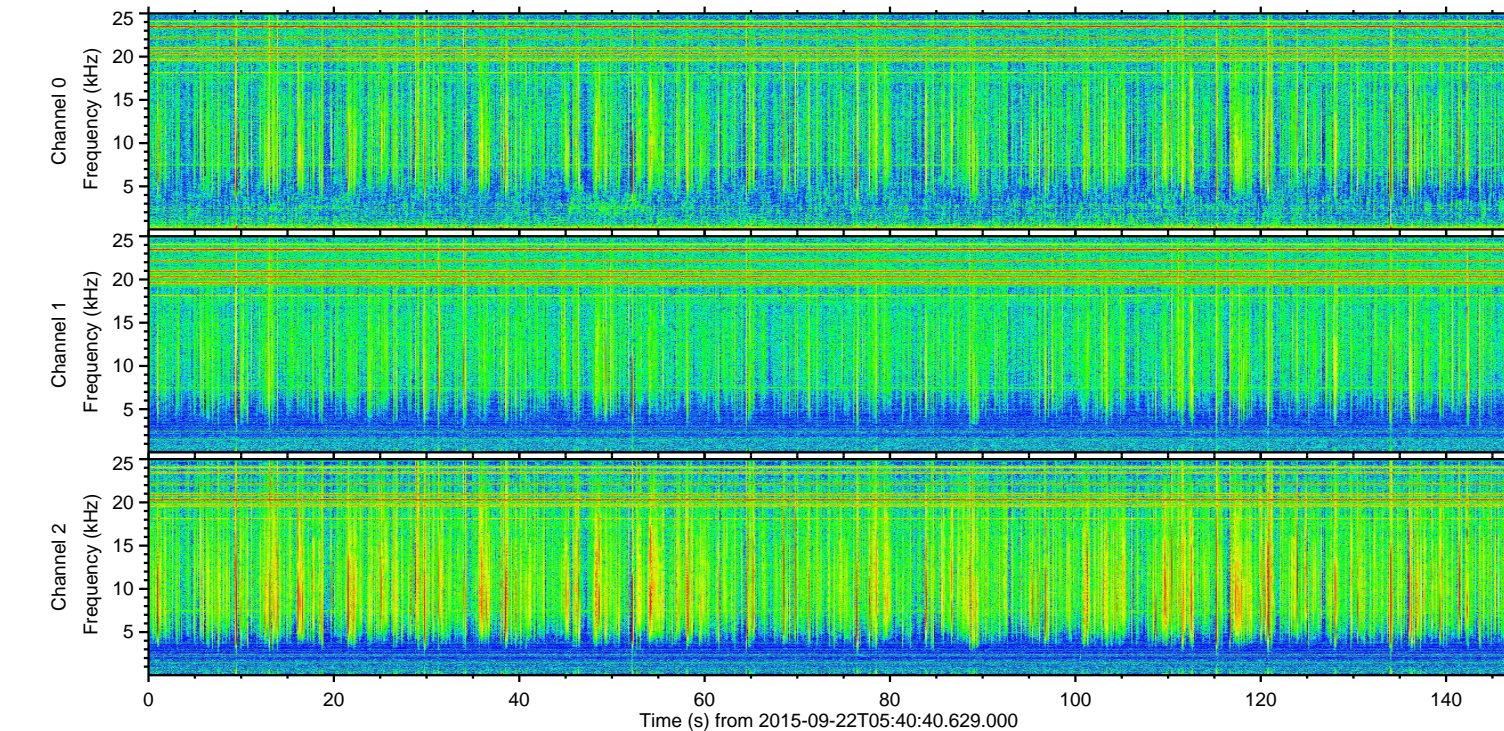
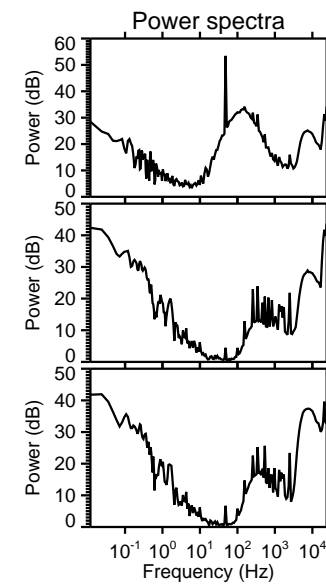
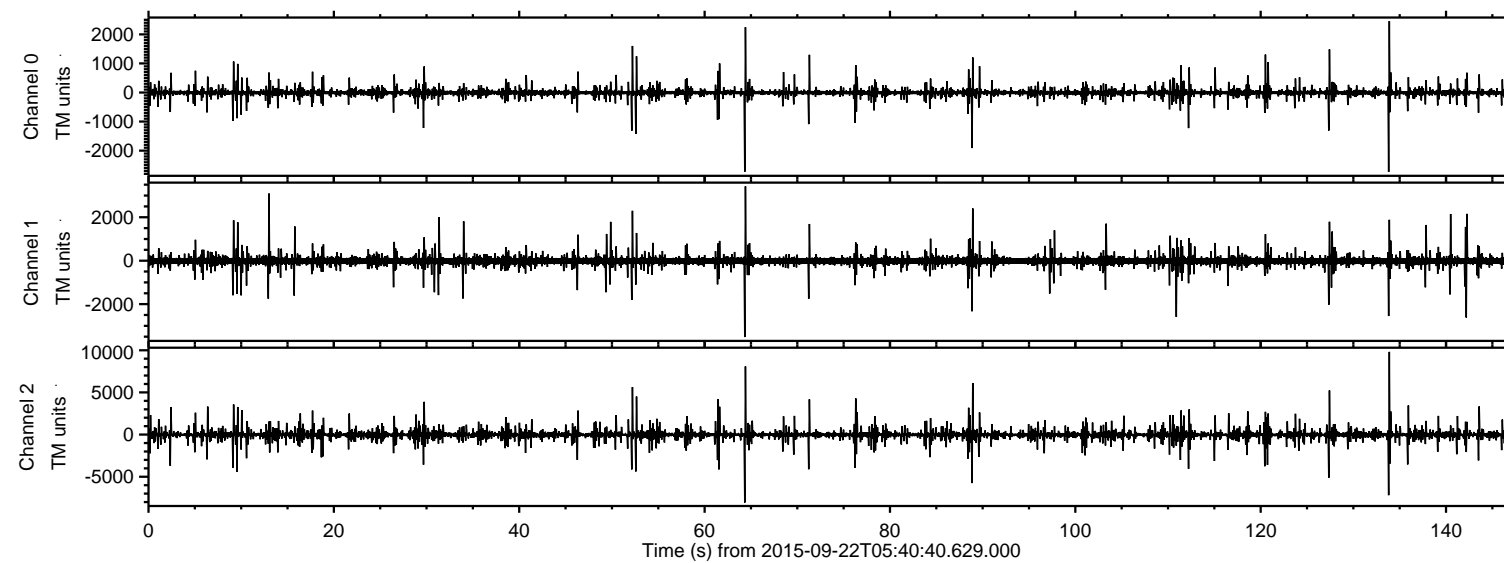

ELMAVAN 3D WAVEFORMS (Measured data sampled at 50 kHz) 51000 packets of 144 samples from 2015-09-22T05:40:40.629.000. Part 134/147

Processed Thu Oct 15 06:14:57 2015 by ELM ver.2012-10-06 from 001__elm20150922_054039__dat00.bin

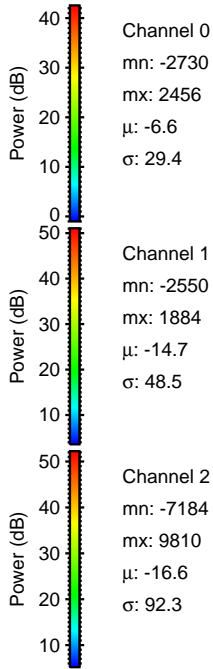
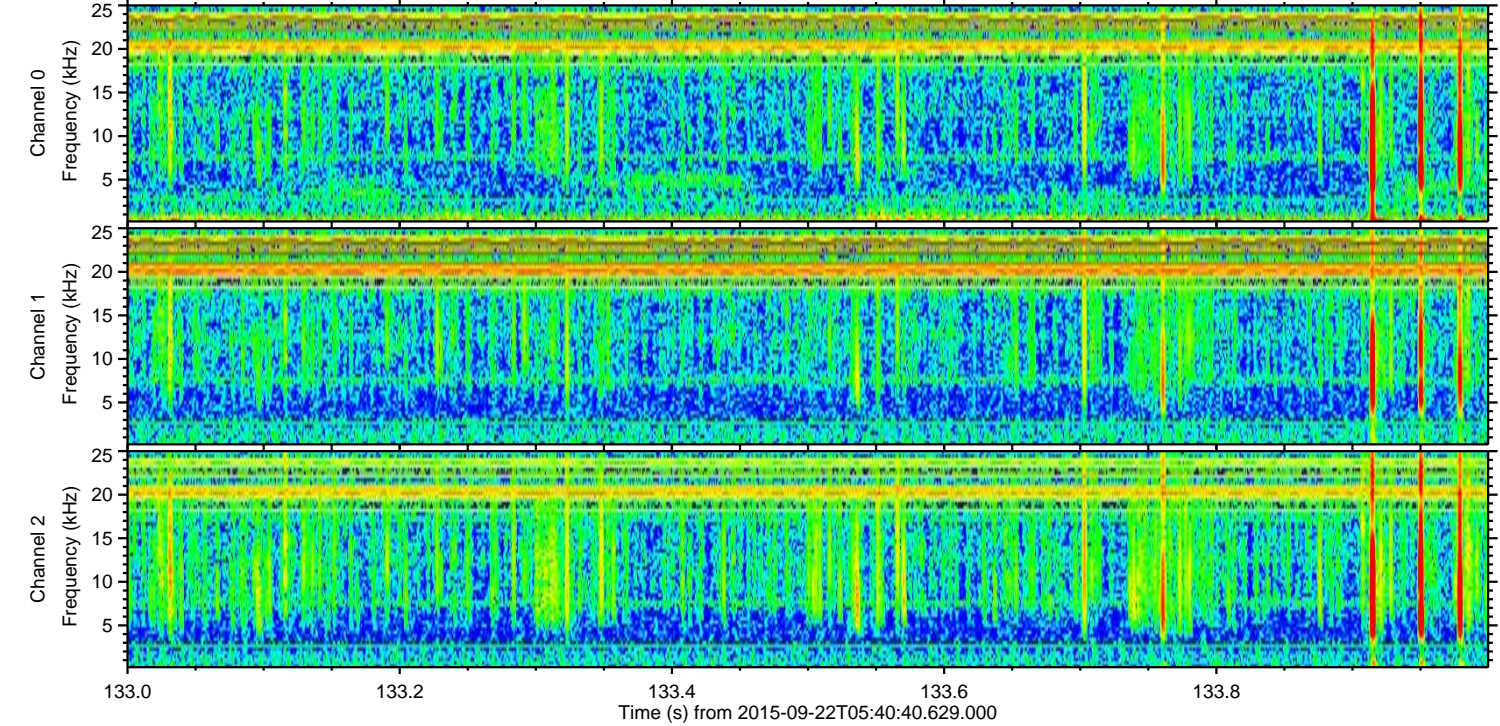
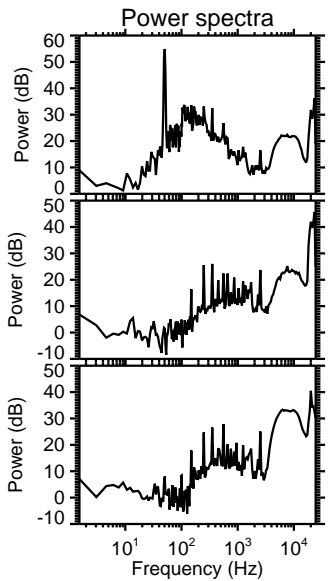
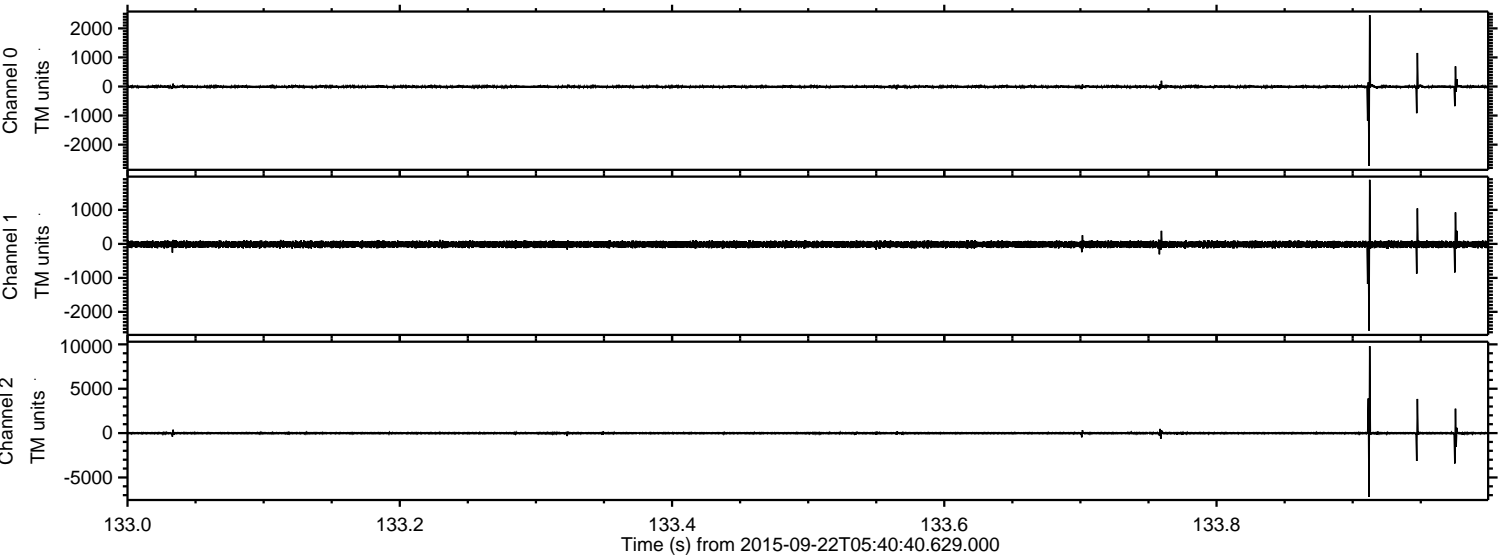

Processed Thu Oct 15 06:14:58 2015 by ELM ver.2012-10-06 from 001__elm20150922_054039__dat00.bin

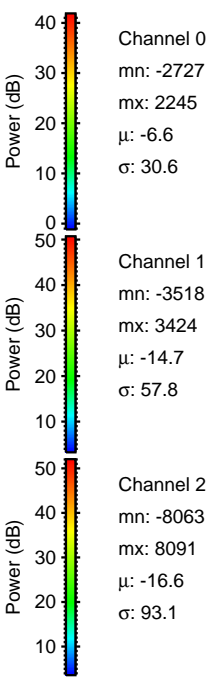
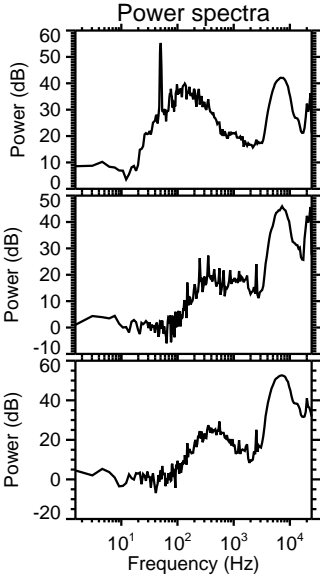
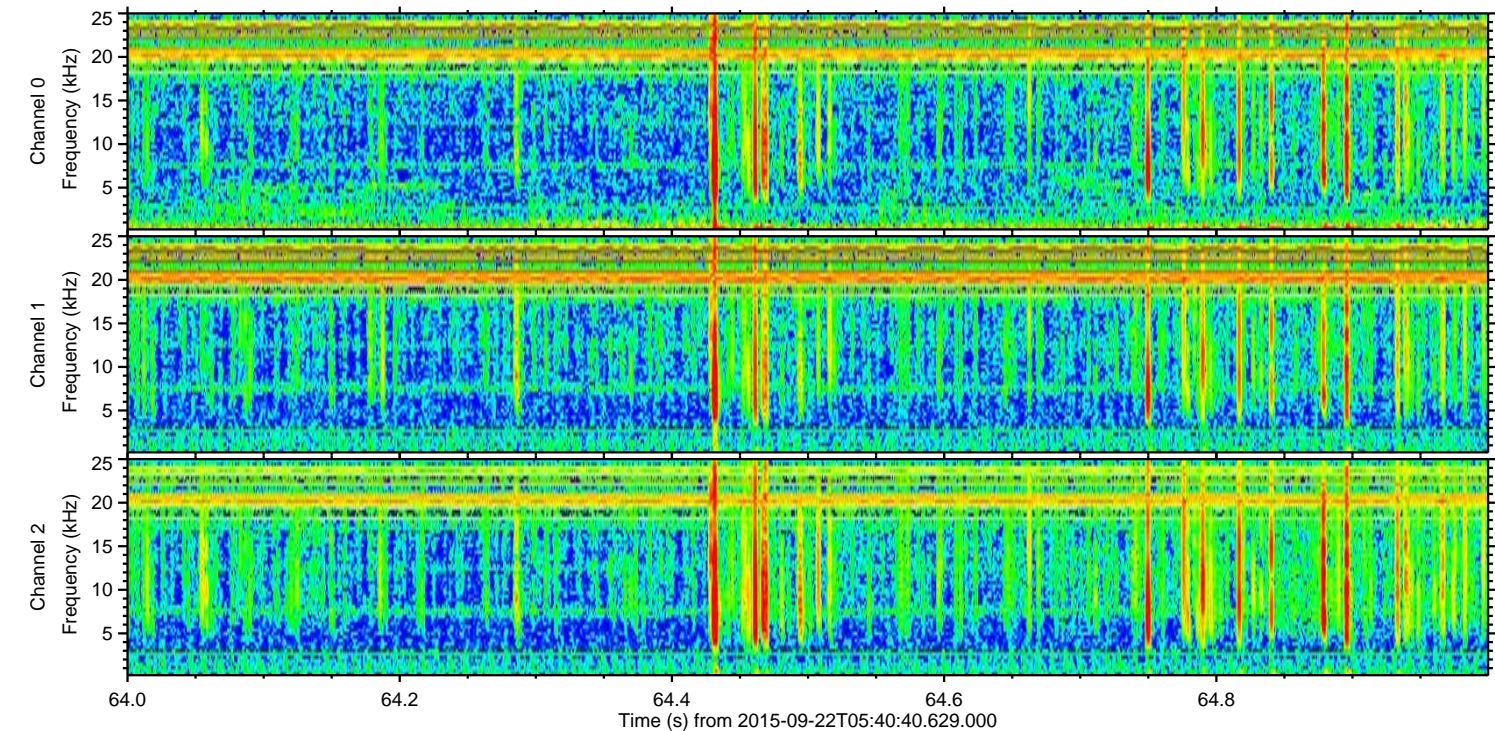
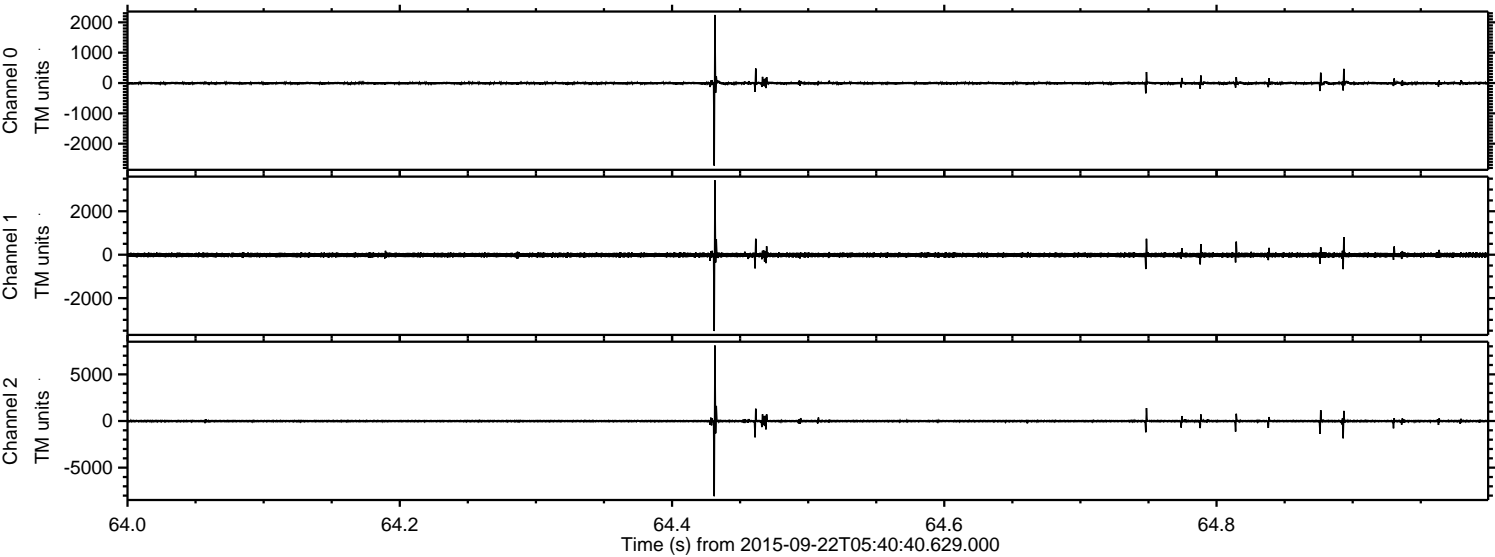

Processed Thu Oct 15 06:14:59 2015 by ELM ver.2012-10-06 from 001__elm20150922_054039__dat00.bin

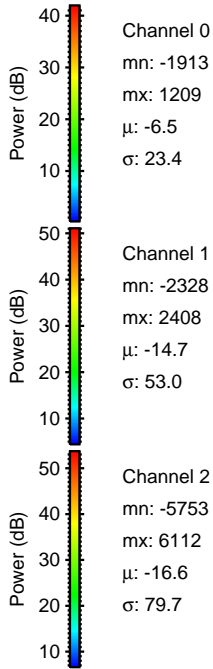
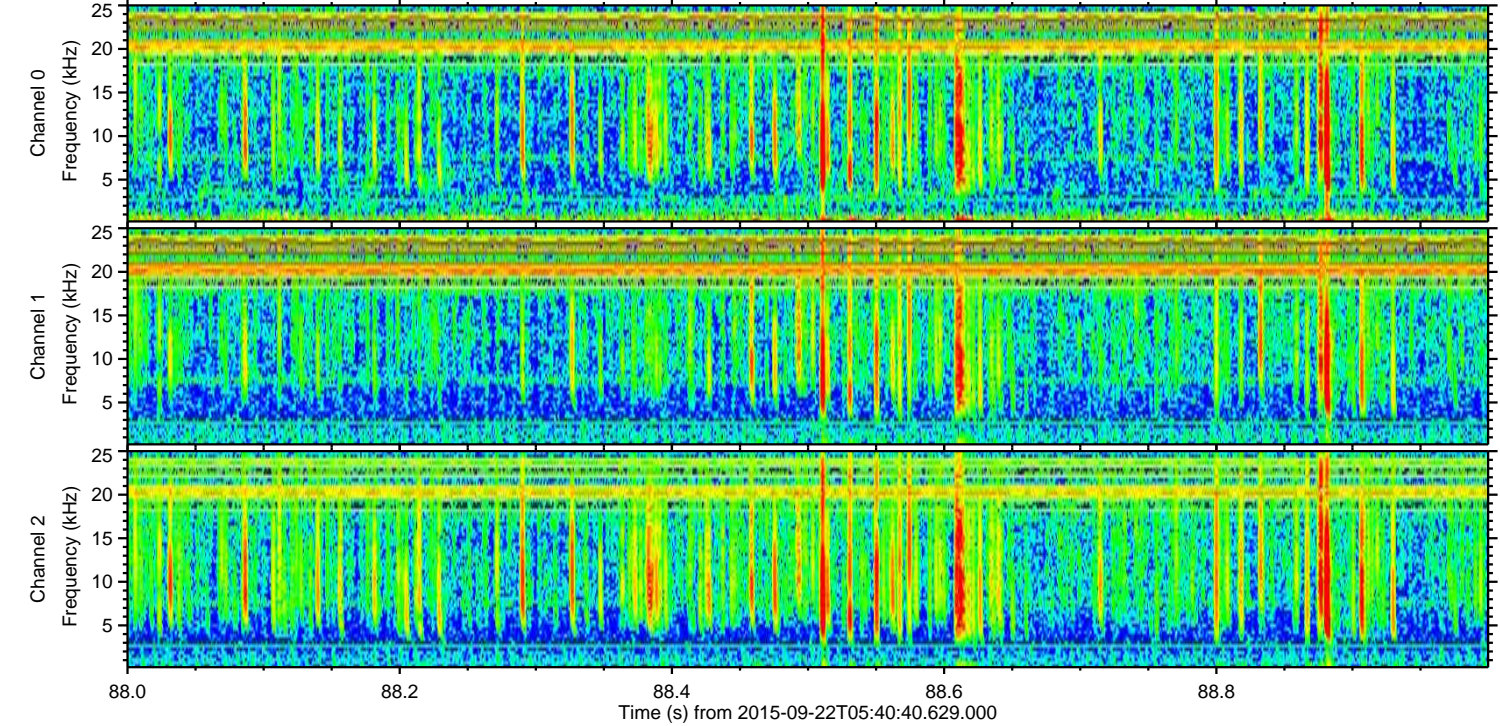
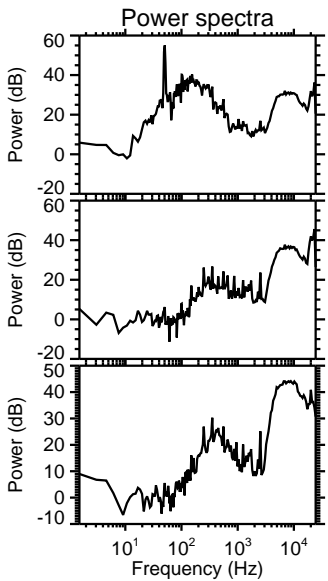
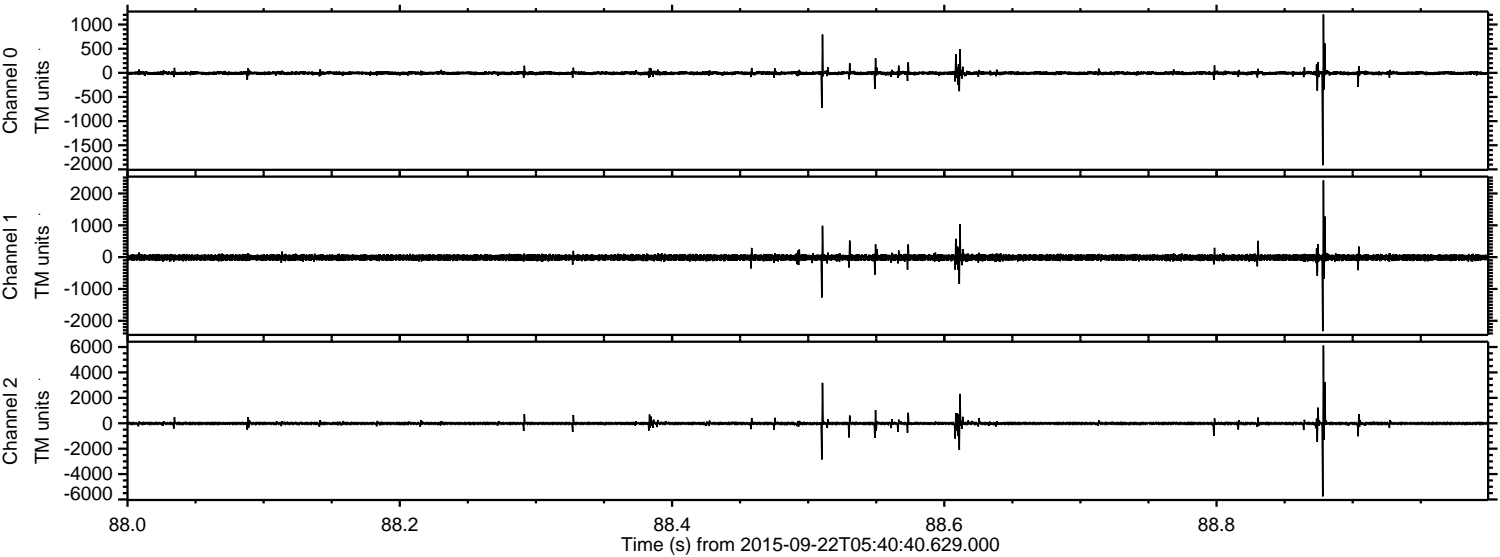

Processed Thu Oct 15 06:15:00 2015 by ELM ver.2012-10-06 from 001__elm20150922_054039__dat00.bin

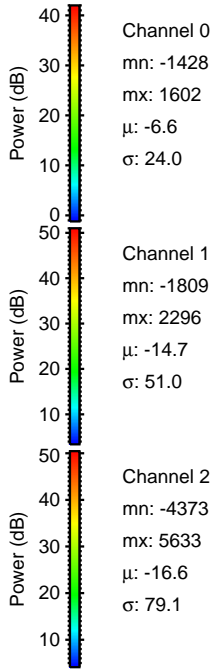
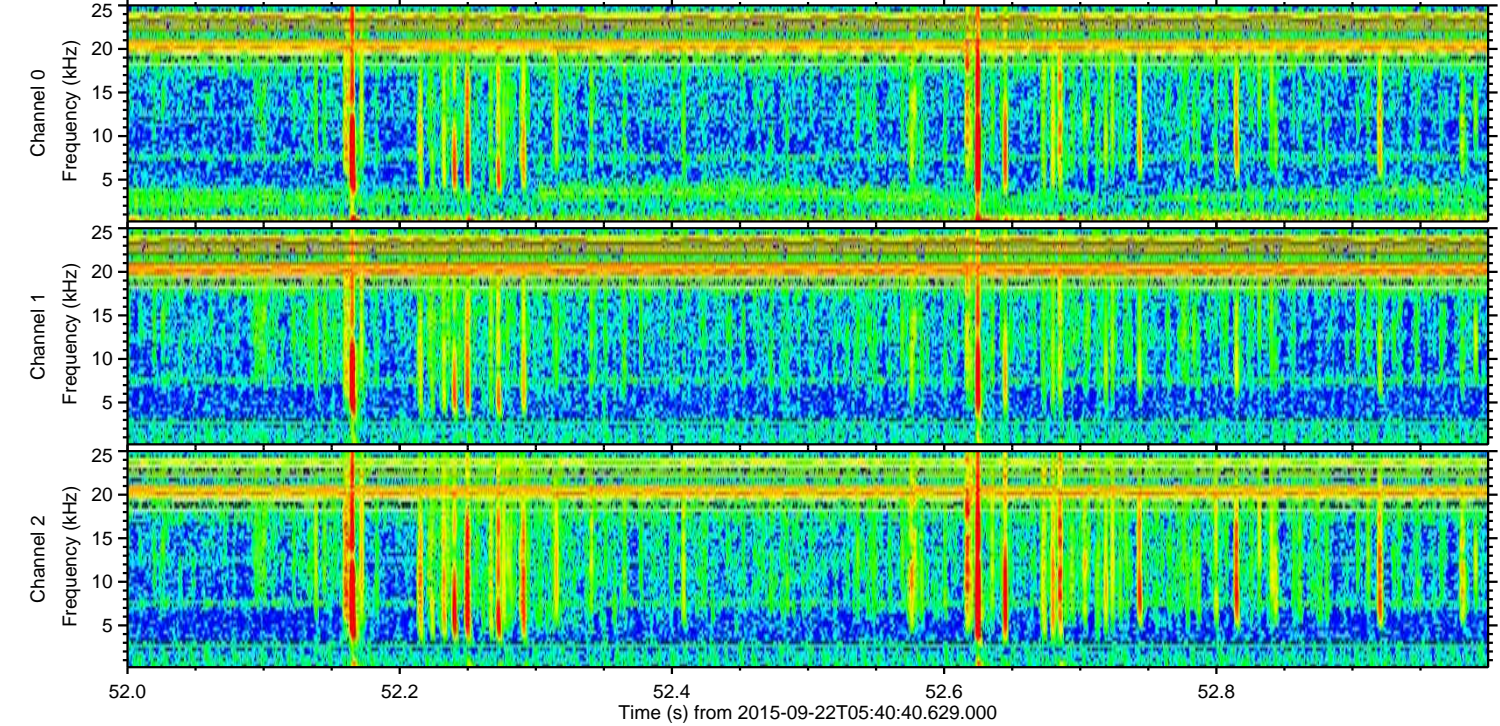
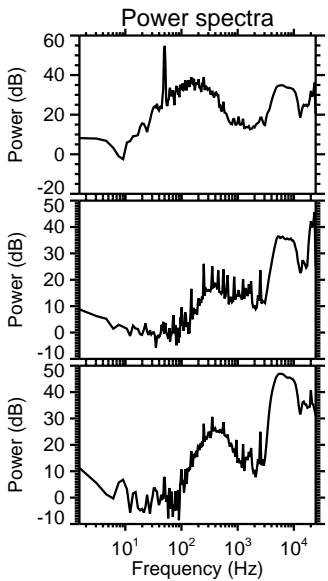
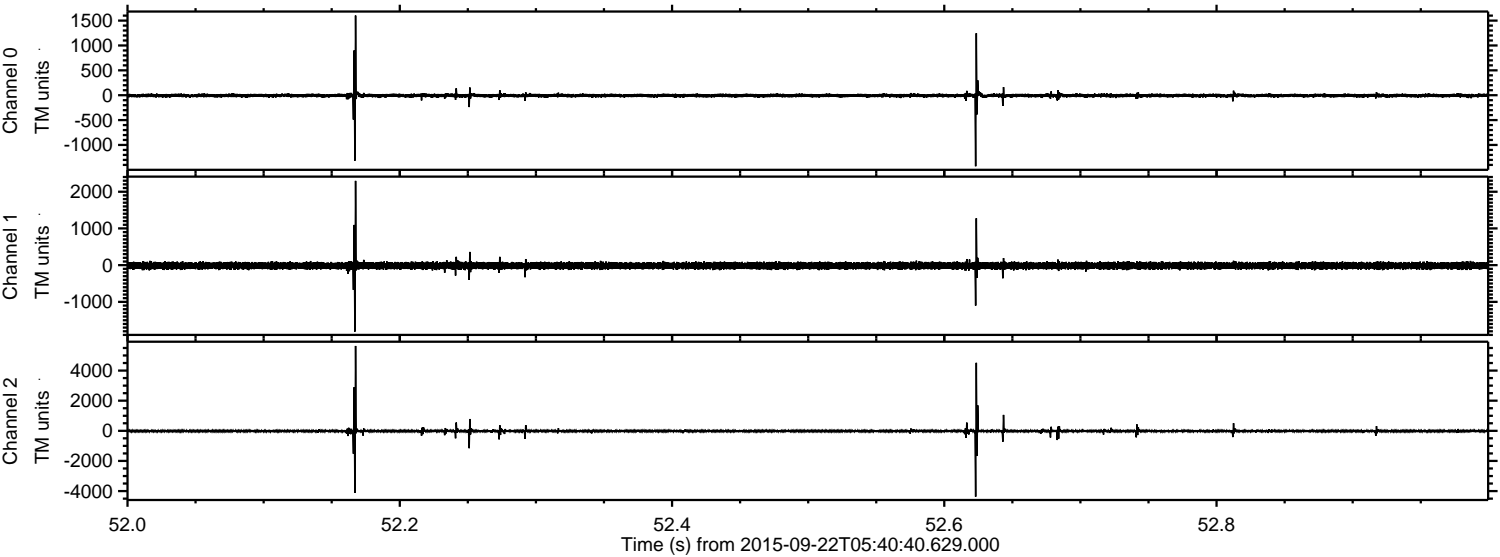

Channel 0
mn: -1428
mx: 1602
 μ : -6.6
 σ : 24.0

Channel 1
mn: -1809
mx: 2296
 μ : -14.7
 σ : 51.0

Channel 2
mn: -4373
mx: 5633
 μ : -16.6
 σ : 79.1

ELMAVAN 3D WAVEFORMS (Measured data sampled at 50 kHz) 51000 packets of 144 samples from 2015-09-22T05:40:40.629.000. Part 128/147

Processed Thu Oct 15 06:15:01 2015 by ELM ver.2012-10-06 from 001__elm20150922_054039__dat00.bin

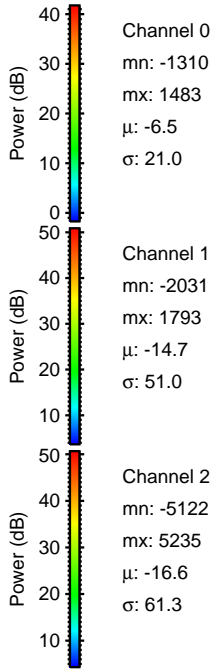
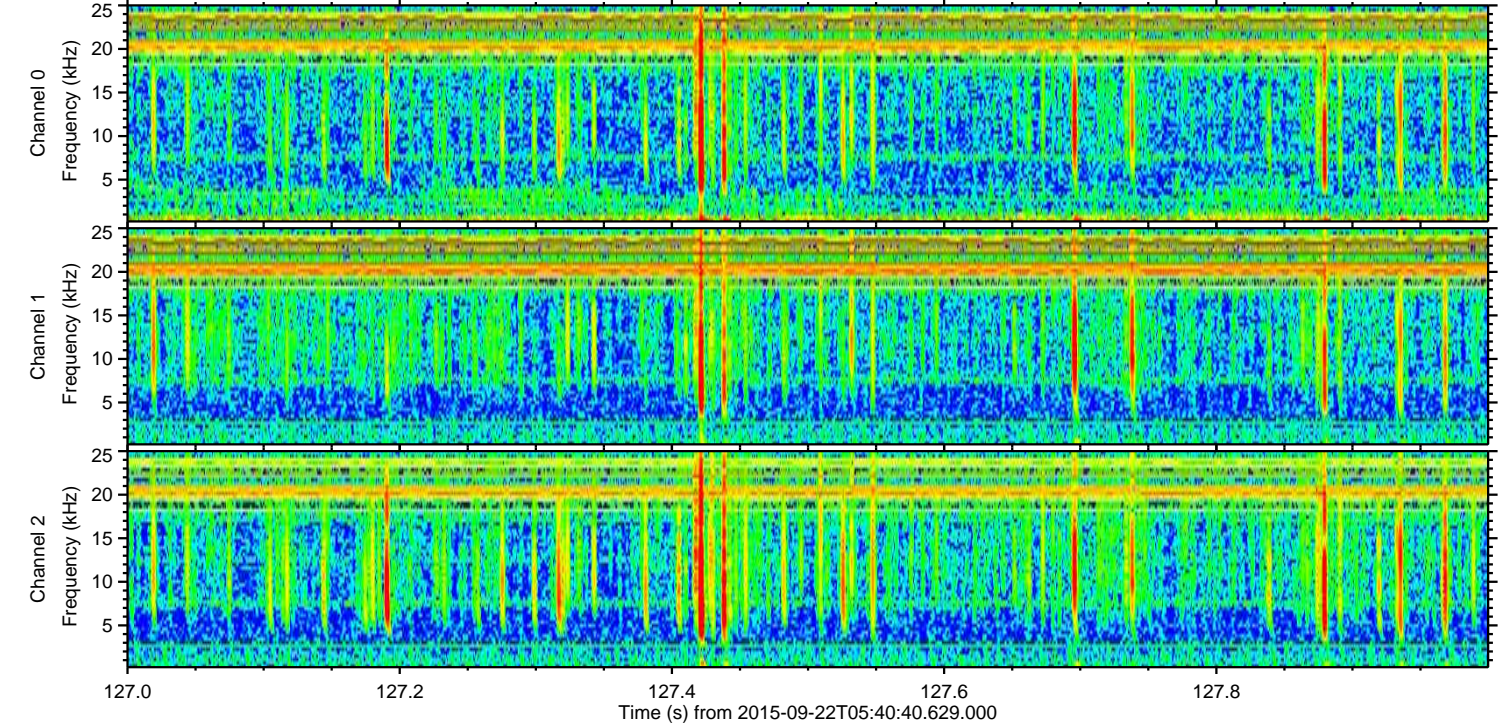
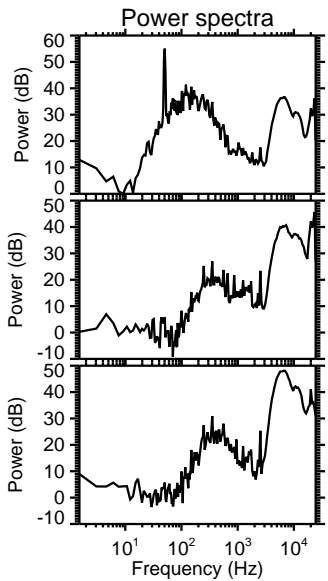
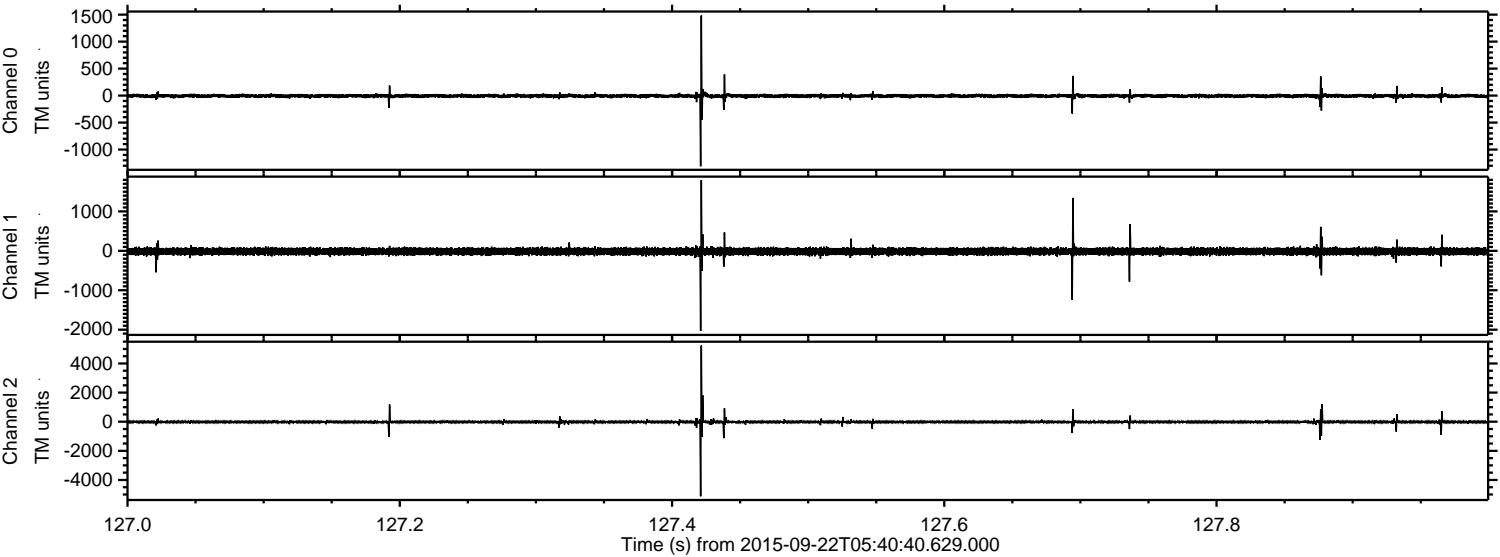

Channel 0
mn: -1310
mx: 1483
 μ : -6.5
 σ : 21.0

Channel 1
mn: -2031
mx: 1793
 μ : -14.7
 σ : 51.0

Channel 2
mn: -5122
mx: 5235
 μ : -16.6
 σ : 61.3

Processed Thu Oct 15 06:15:02 2015 by ELM ver.2012-10-06 from 001__elm20150922_054039__dat00.bin

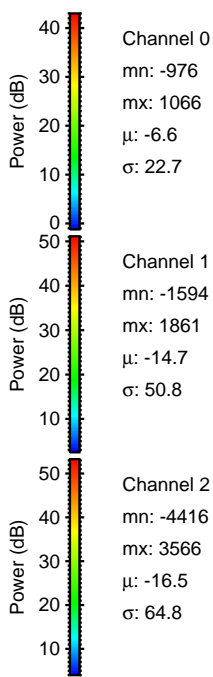
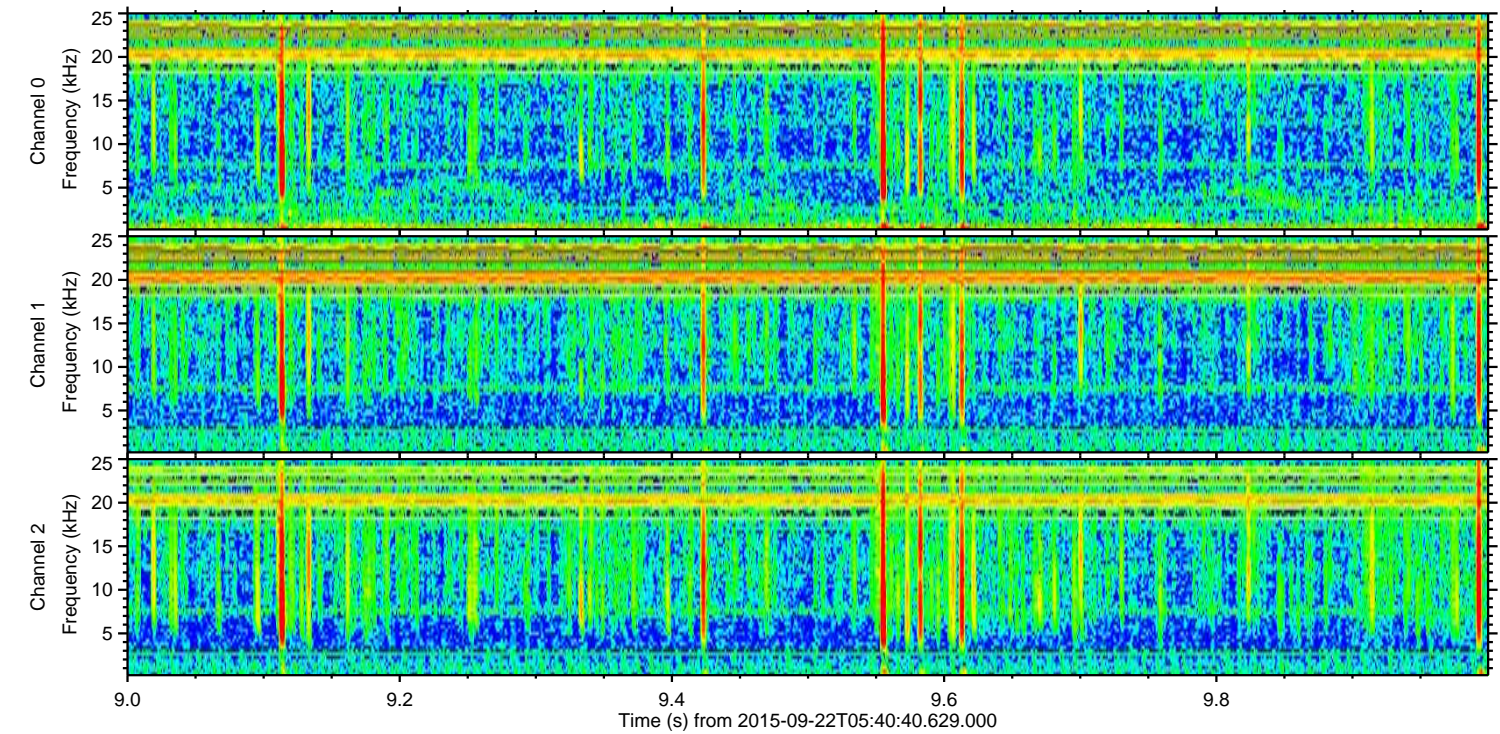
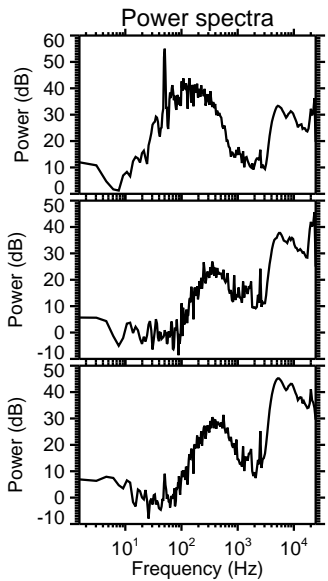
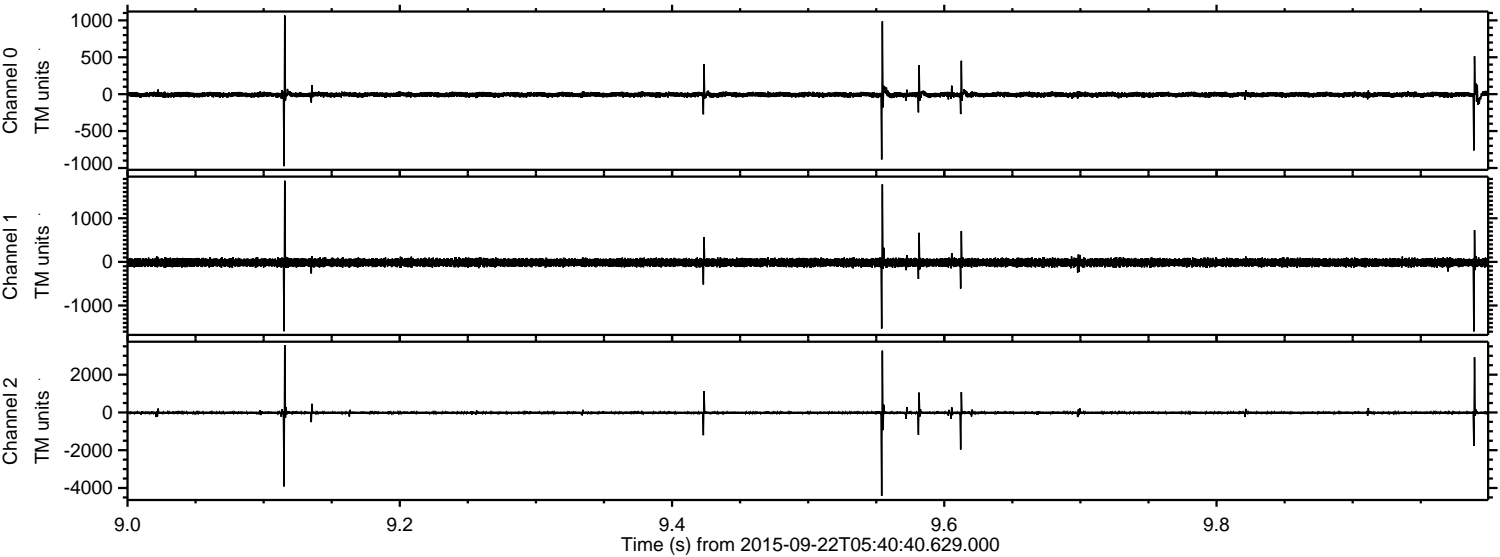

Channel 0
mn: -976
mx: 1066
 μ : -6.6
 σ : 22.7

Channel 1
mn: -1594
mx: 1861
 μ : -14.7
 σ : 50.8

Channel 2
mn: -4416
mx: 3566
 μ : -16.5
 σ : 64.8

Processed Thu Oct 15 06:15:04 2015 by ELM ver.2012-10-06 from 001__elm20150922_054039__dat00.bin

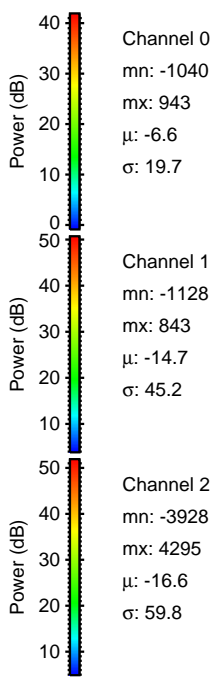
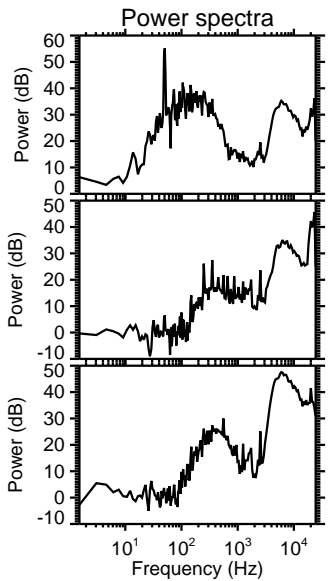
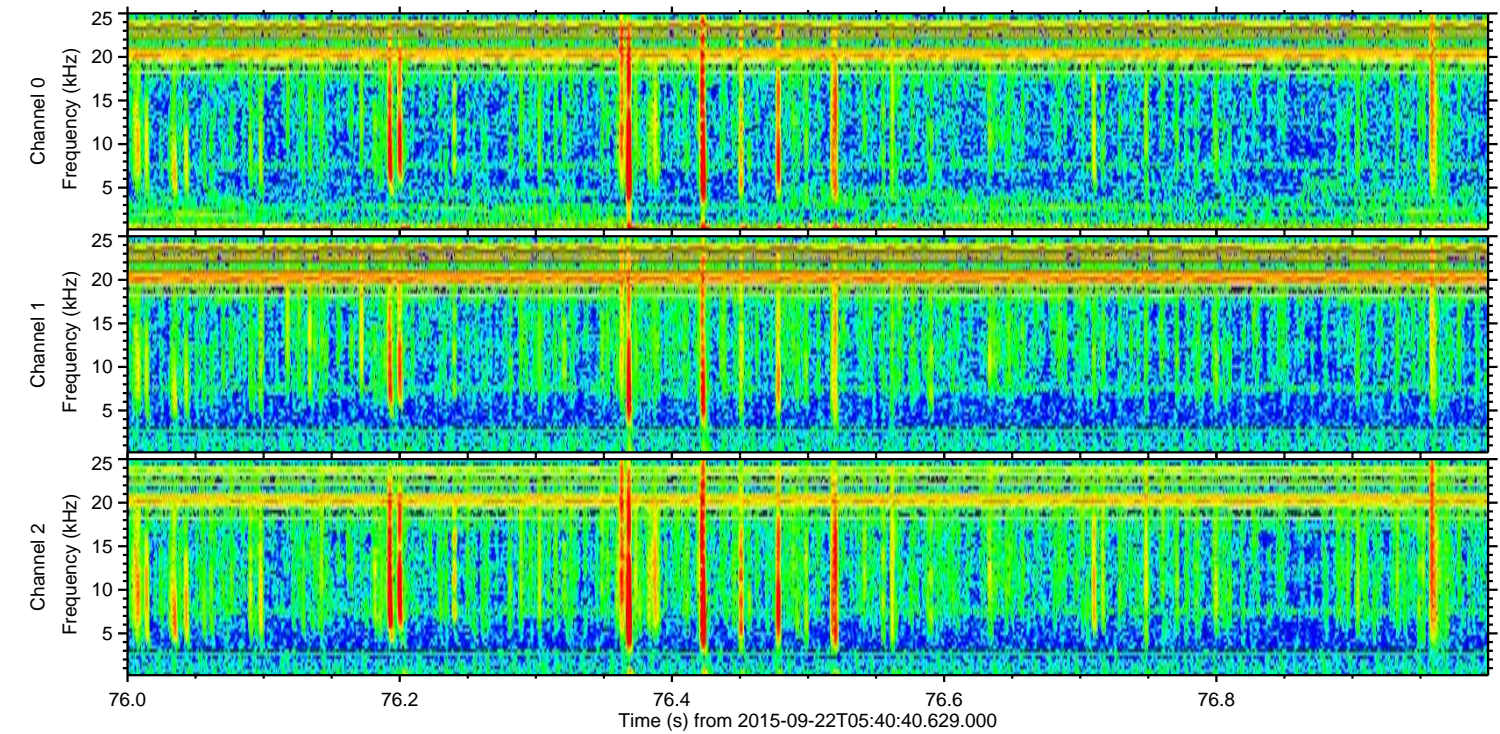
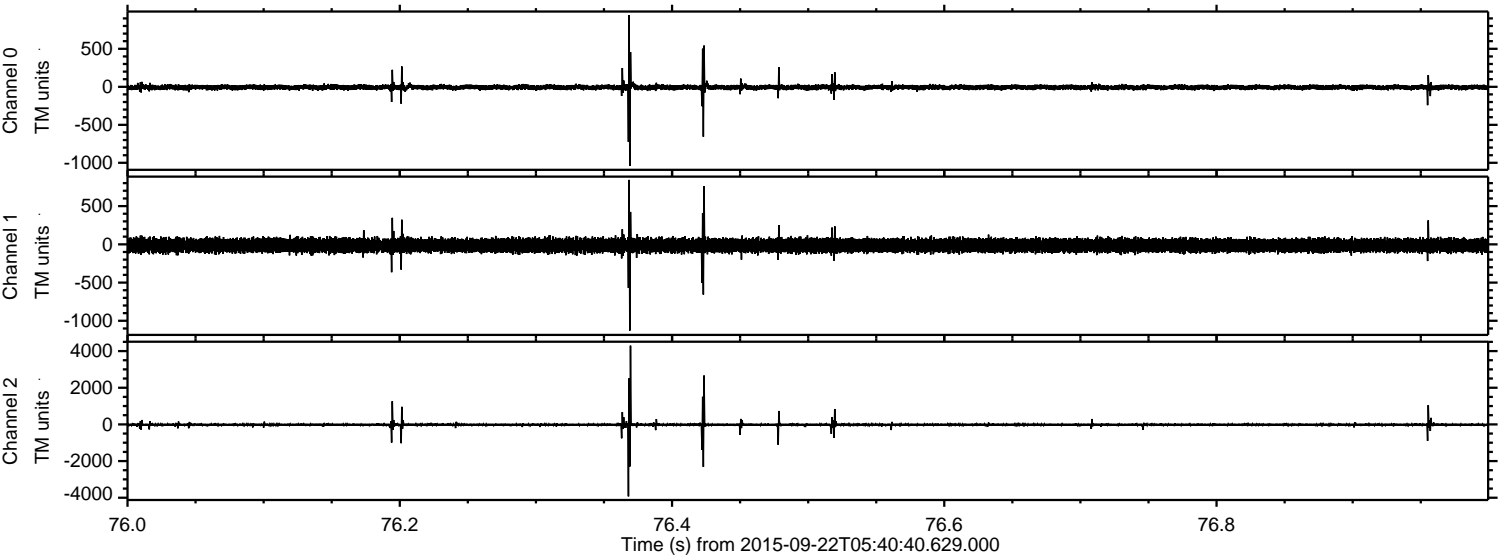

Channel 0

mn: -1040

mx: 943

μ : -6.6

σ : 19.7

Channel 1

mn: -1128

mx: 843

μ : -14.7

σ : 45.2

Channel 2

mn: -3928

mx: 4295

μ : -16.6

σ : 59.8

ELMAVAN 3D WAVEFORMS (Measured data sampled at 50 kHz) 51000 packets of 144 samples from 2015-09-22T05:40:40.629.000. Part 62/147

Processed Thu Oct 15 06:15:05 2015 by ELM ver.2012-10-06 from 001__elm20150922_054039__dat00.bin

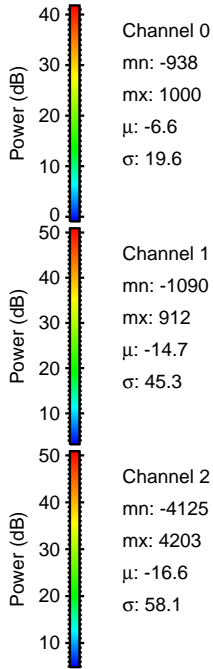
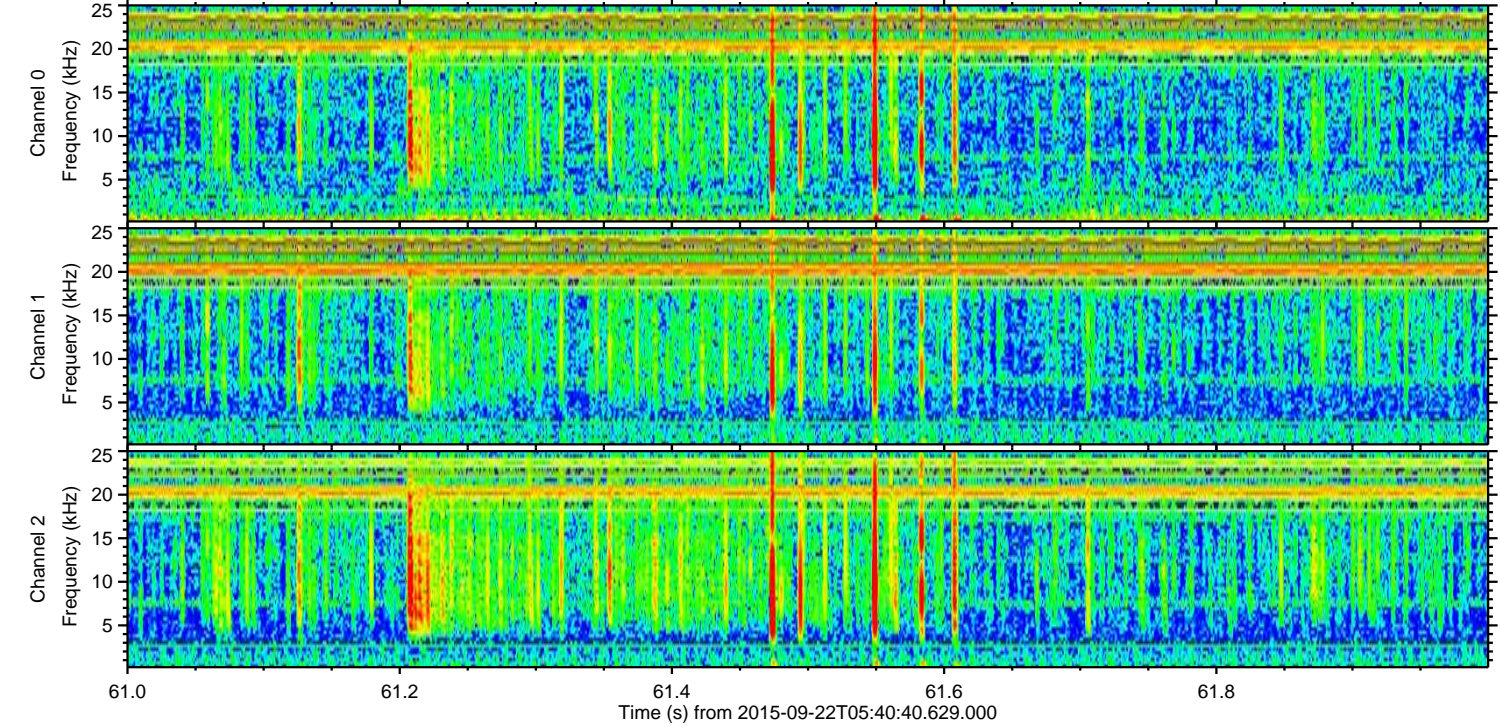
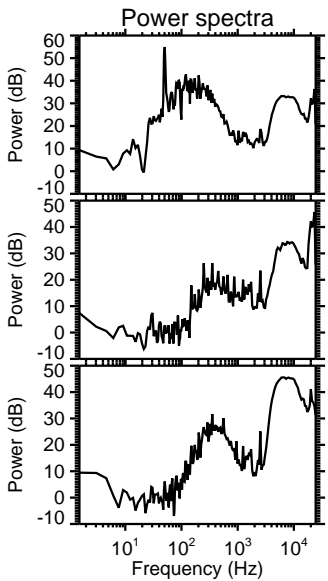
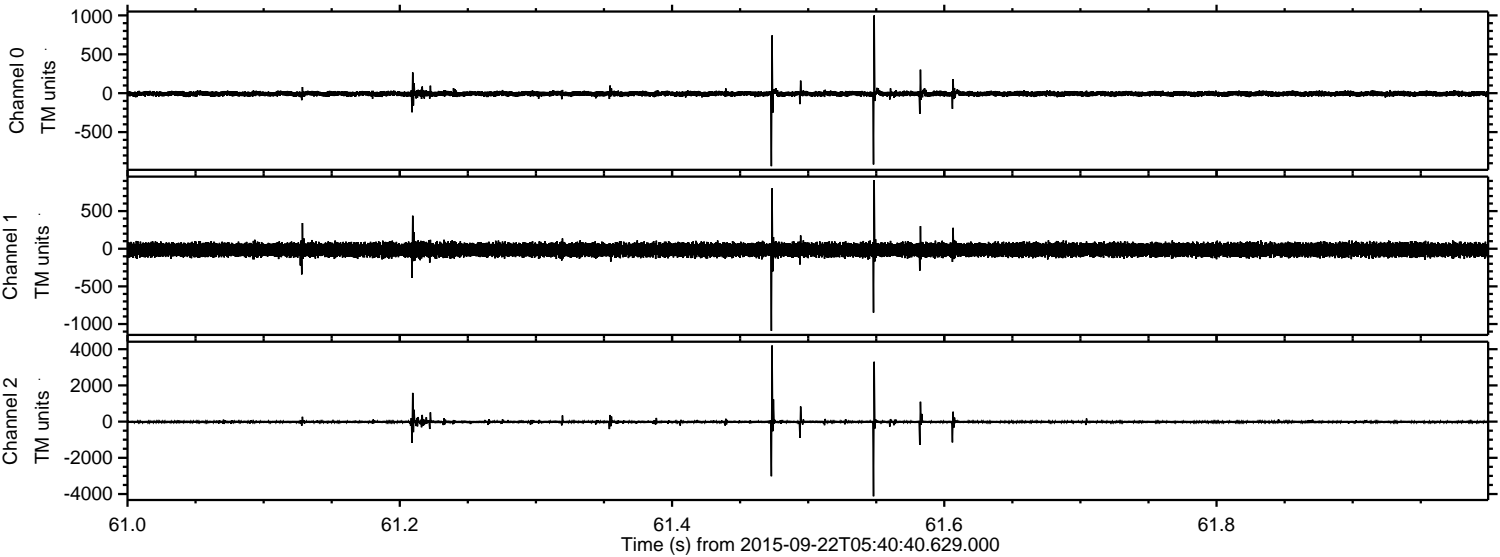

Channel 0
mn: -938
mx: 1000
 μ : -6.6
 σ : 19.6

Channel 1
mn: -1090
mx: 912
 μ : -14.7
 σ : 45.3

Channel 2
mn: -4125
mx: 4203
 μ : -16.6
 σ : 58.1

Processed Thu Oct 15 06:15:06 2015 by ELM ver.2012-10-06 from 001__elm20150922_054039__dat00.bin

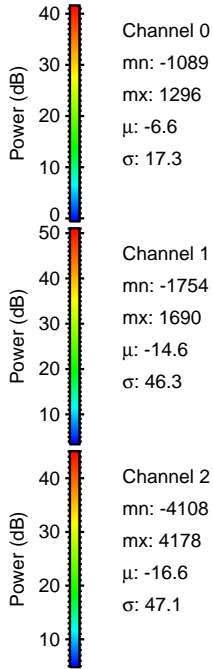
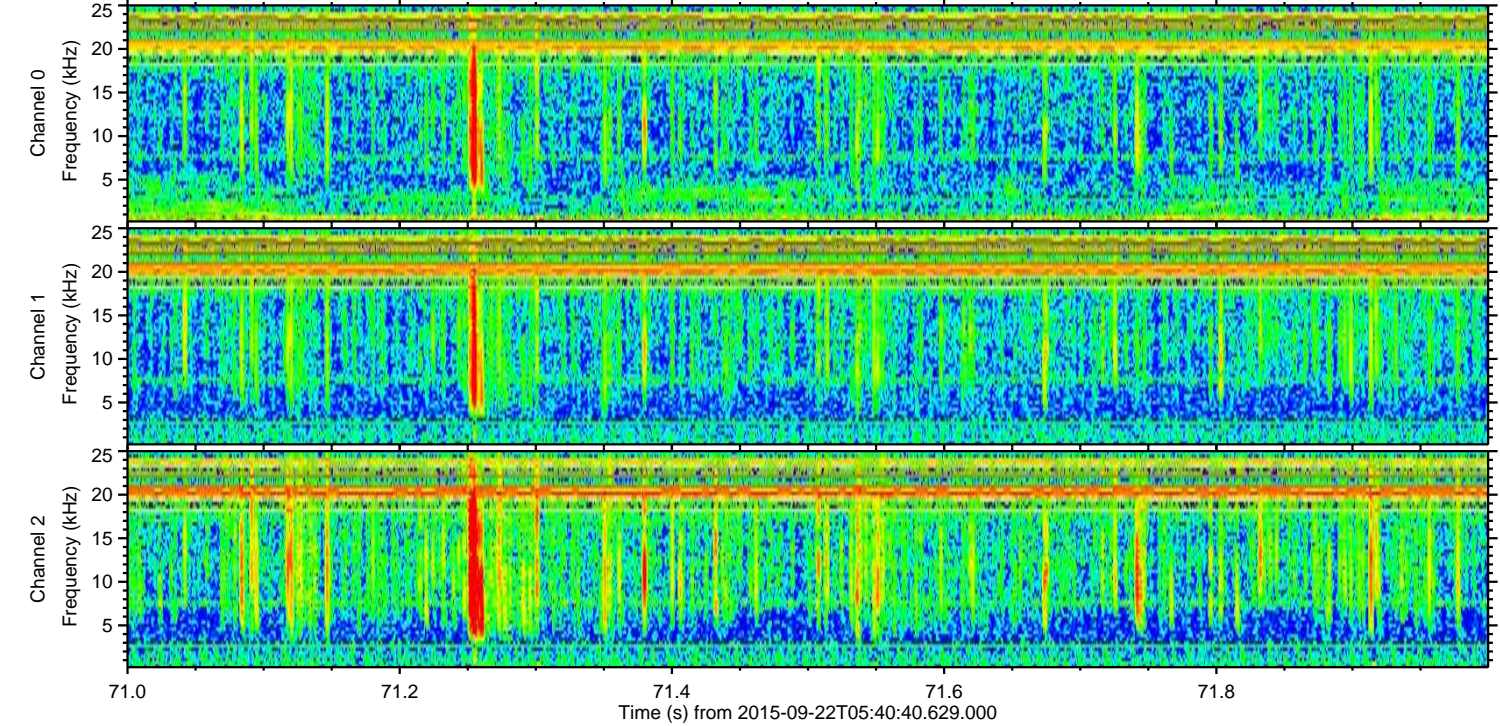
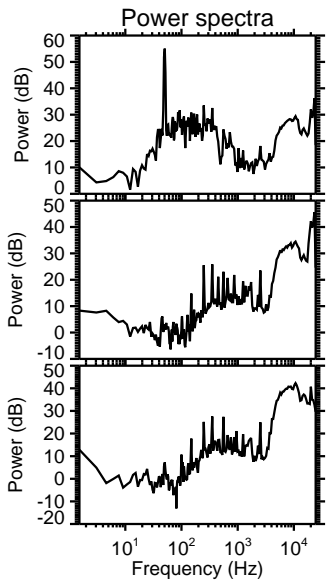
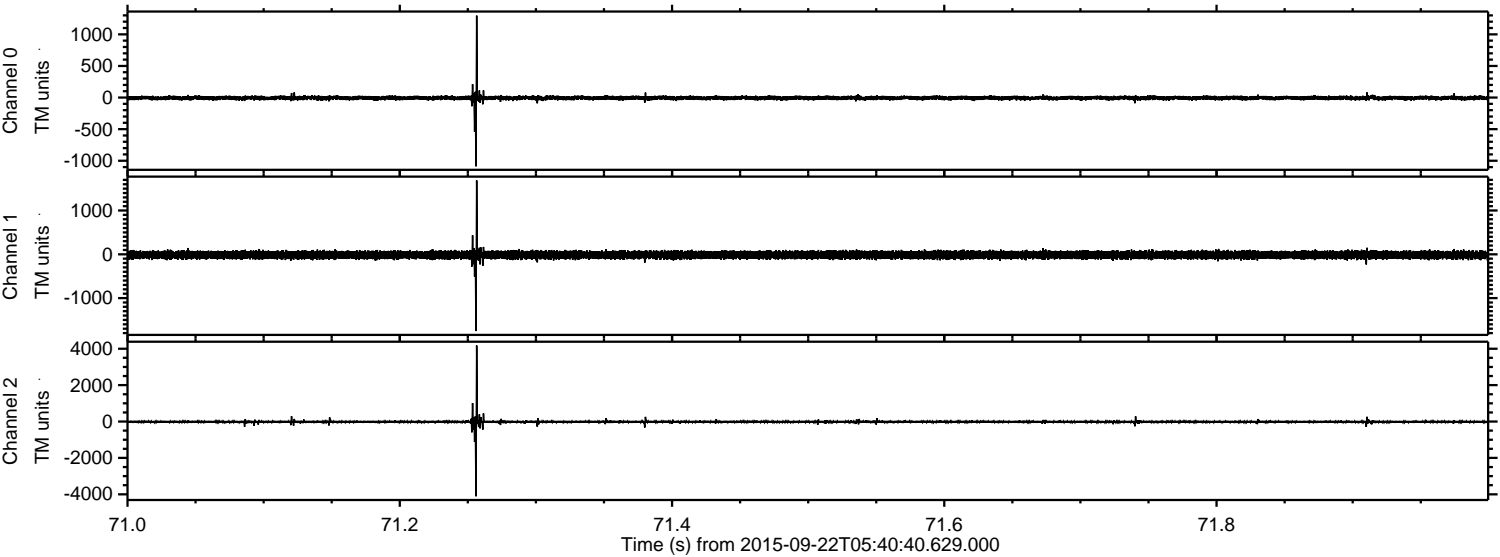

Channel 0
mn: -1089
mx: 1296
 μ : -6.6
 σ : 17.3

Channel 1
mn: -1754
mx: 1690
 μ : -14.6
 σ : 46.3

Channel 2
mn: -4108
mx: 4178
 μ : -16.6
 σ : 47.1

ELMAVAN 3D WAVEFORMS (Measured data sampled at 50 kHz) 51000 packets of 144 samples from 2015-09-22T05:40:40.629.000. Part 83/147

Processed Thu Oct 15 06:15:07 2015 by ELM ver.2012-10-06 from 001__elm20150922_054039__dat00.bin

