

ELMAVAN 3D WAVEFORMS (Measured data sampled at 50 kHz) 51000 packets of 144 samples from 2015-09-22T04:30:37.459.999.

Processed Thu Oct 15 05:51:30 2015 by ELM ver.2012-10-06 from 001\_\_elm20150922\_043036\_\_dat00.bin

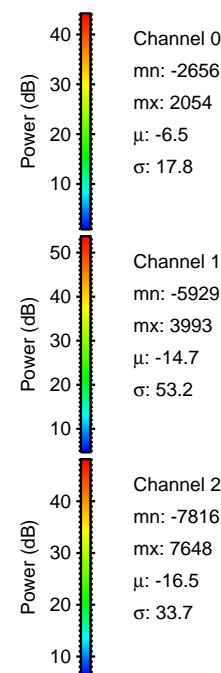

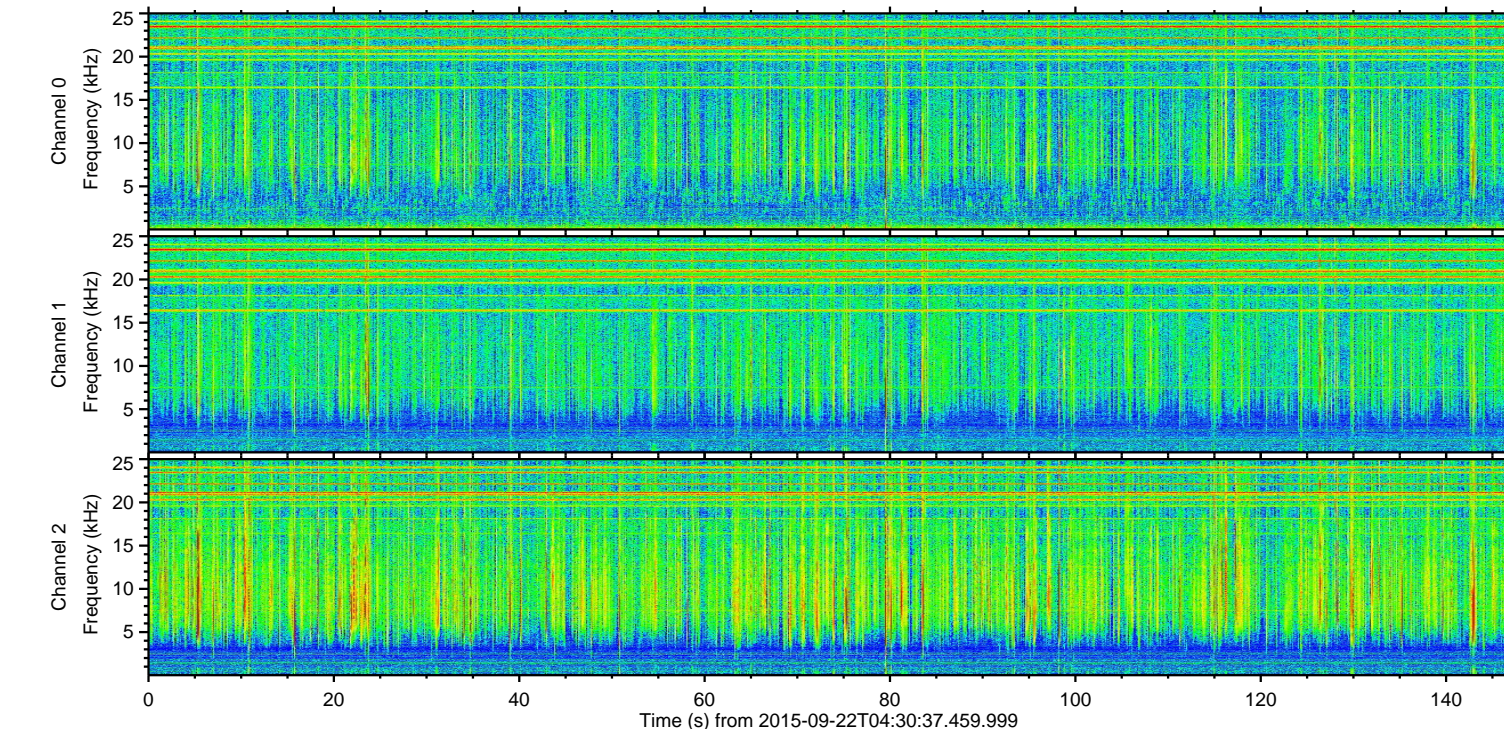
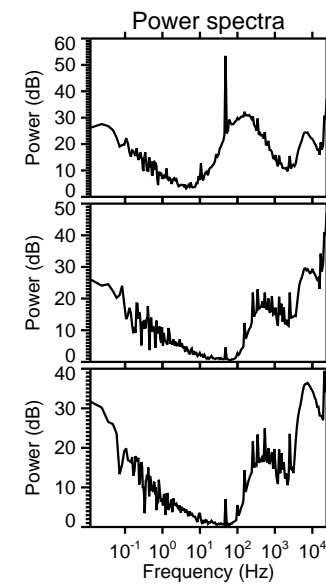
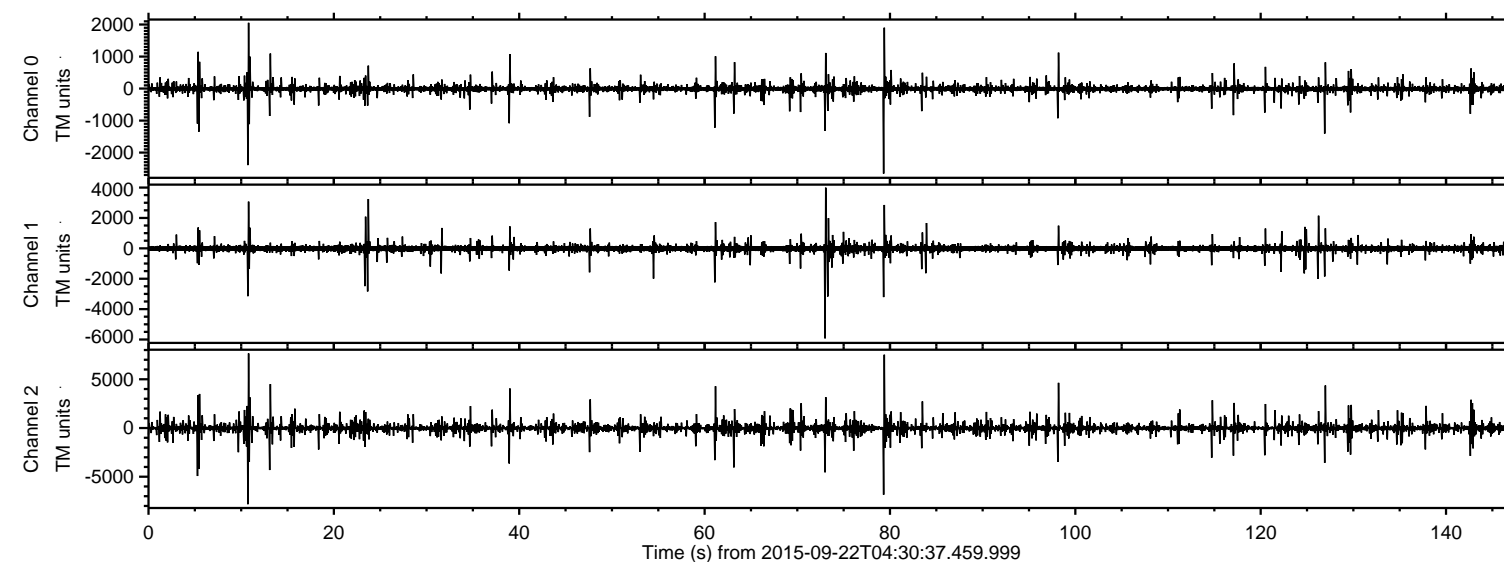

ELMAVAN 3D WAVEFORMS (Measured data sampled at 50 kHz) 51000 packets of 144 samples from 2015-09-22T04:30:37.459.999. Part 11/147

Processed Thu Oct 15 05:51:48 2015 by ELM ver.2012-10-06 from 001\_\_elm20150922\_043036\_\_dat00.bin

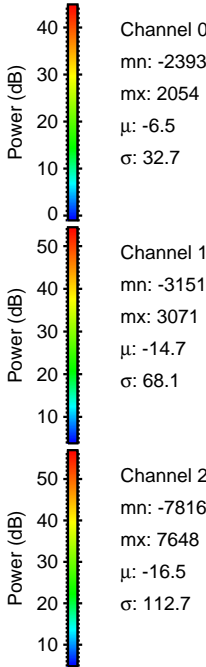
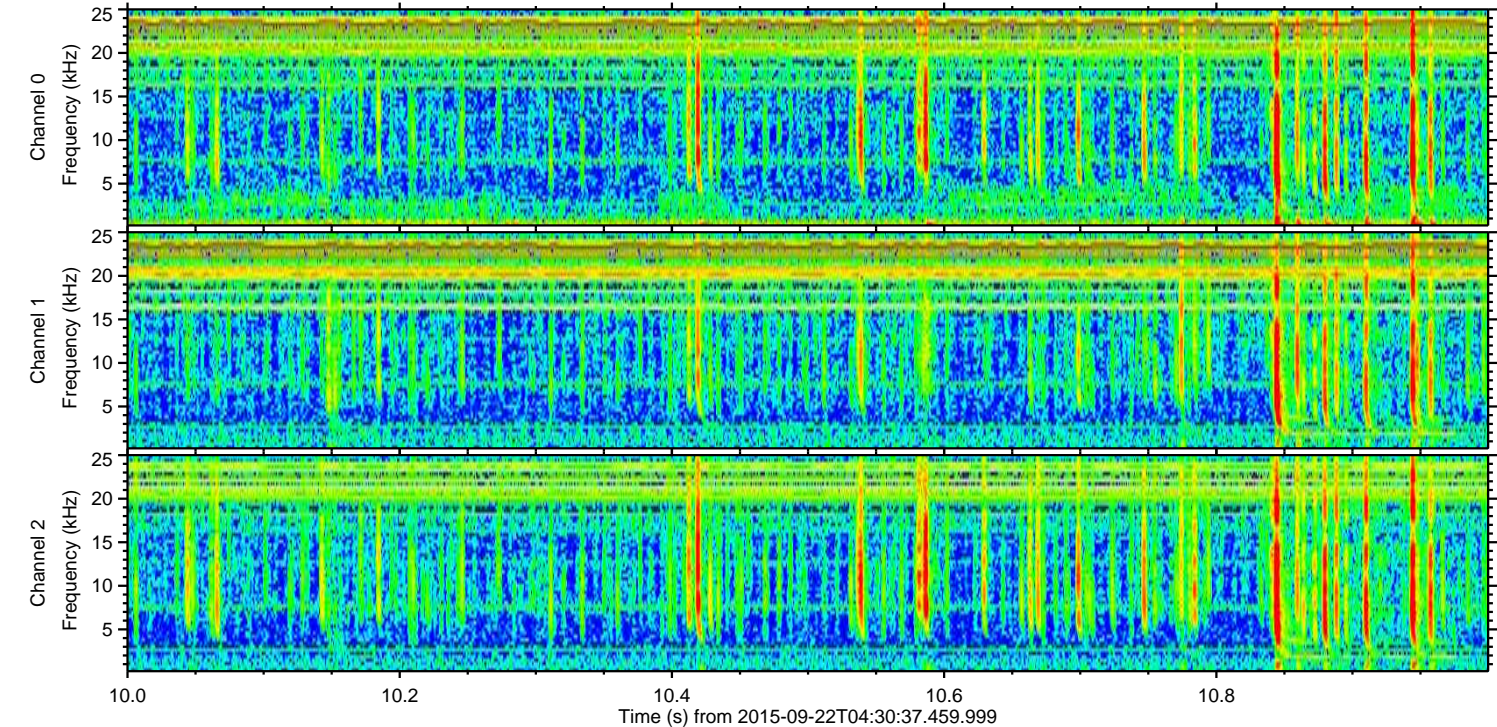
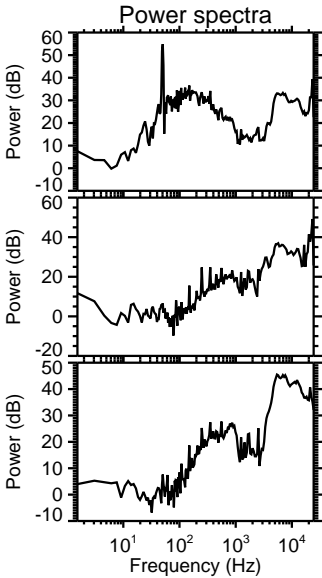
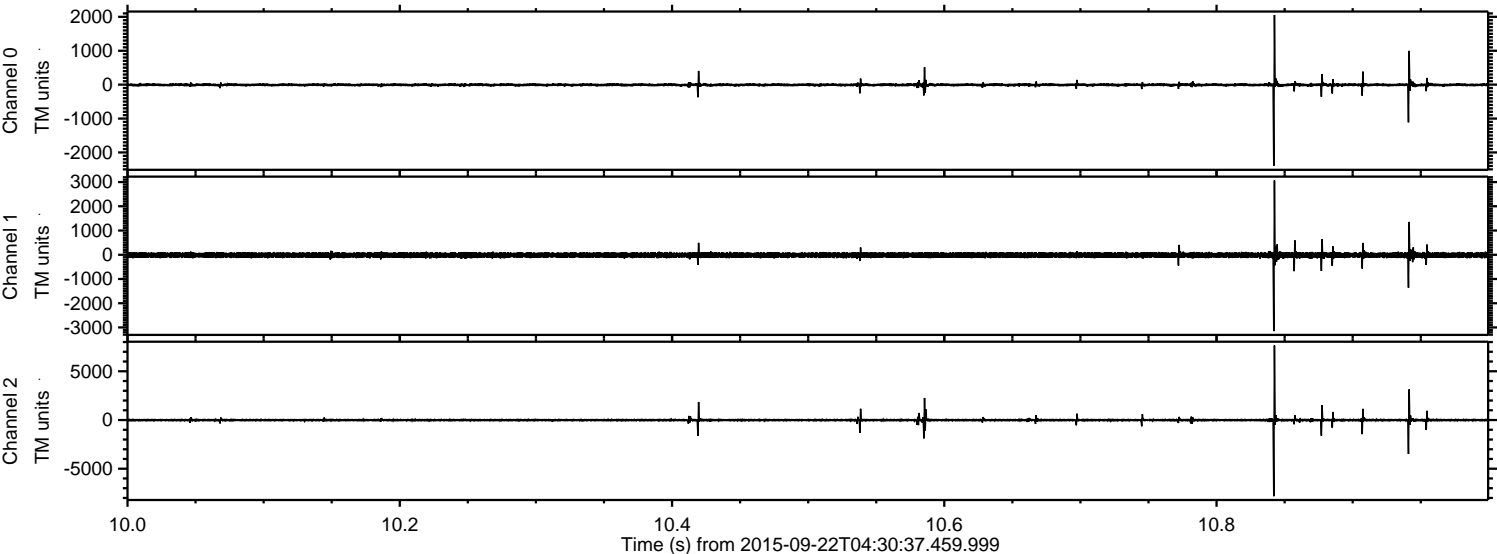



ELMAVAN 3D WAVEFORMS (Measured data sampled at 50 kHz) 51000 packets of 144 samples from 2015-09-22T04:30:37.459.999. Part 80/147

Processed Thu Oct 15 05:51:50 2015 by ELM ver.2012-10-06 from 001\_\_elm20150922\_043036\_\_dat00.bin

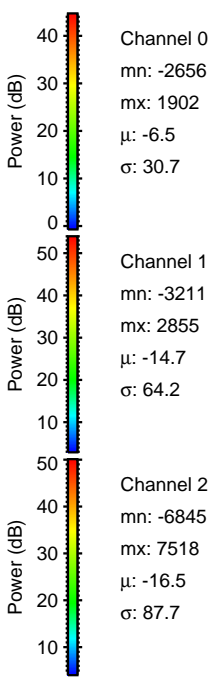
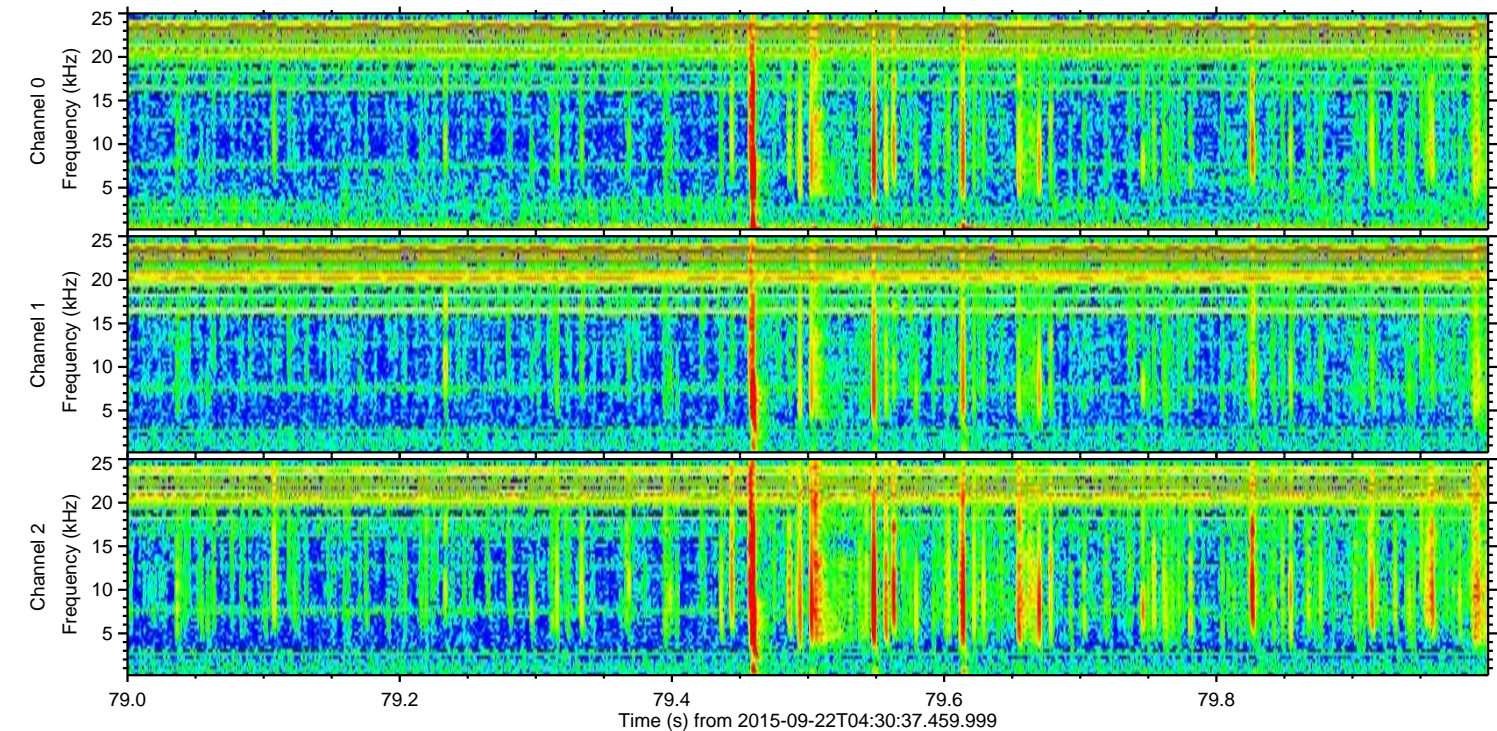
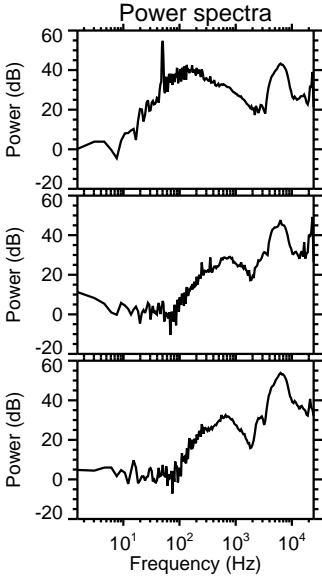
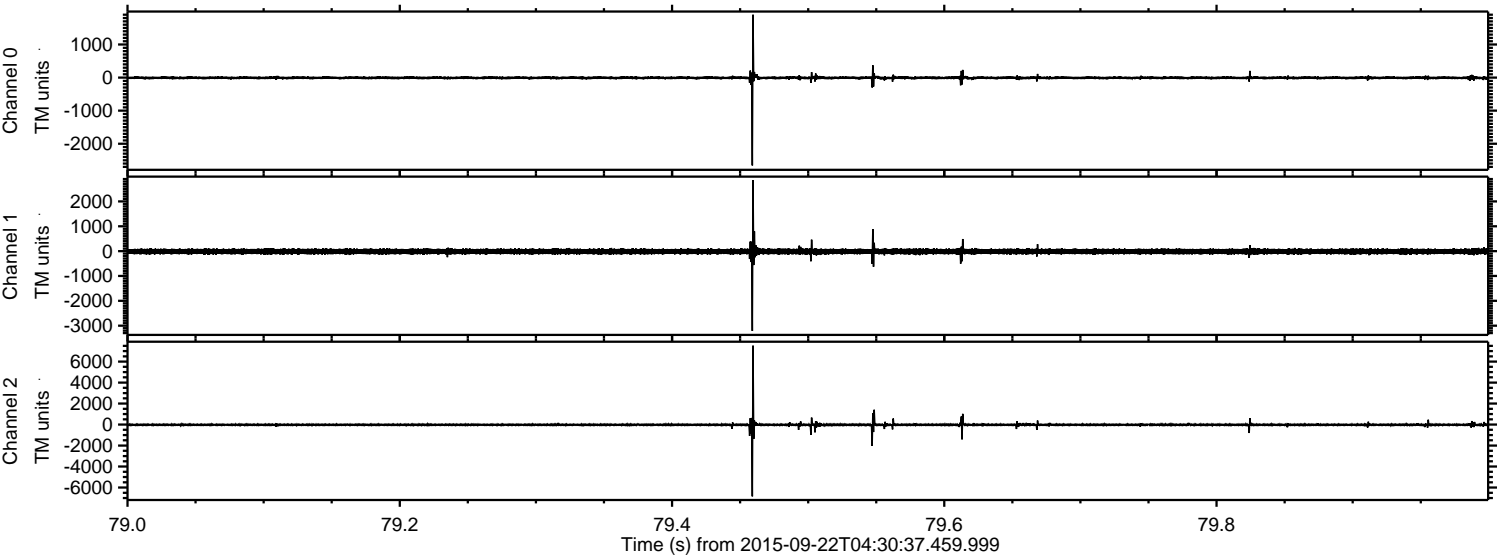



Processed Thu Oct 15 05:51:51 2015 by ELM ver.2012-10-06 from 001\_\_elm20150922\_043036\_\_dat00.bin

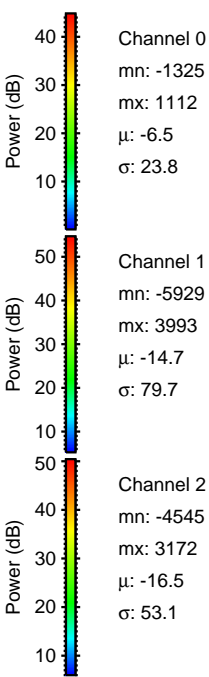
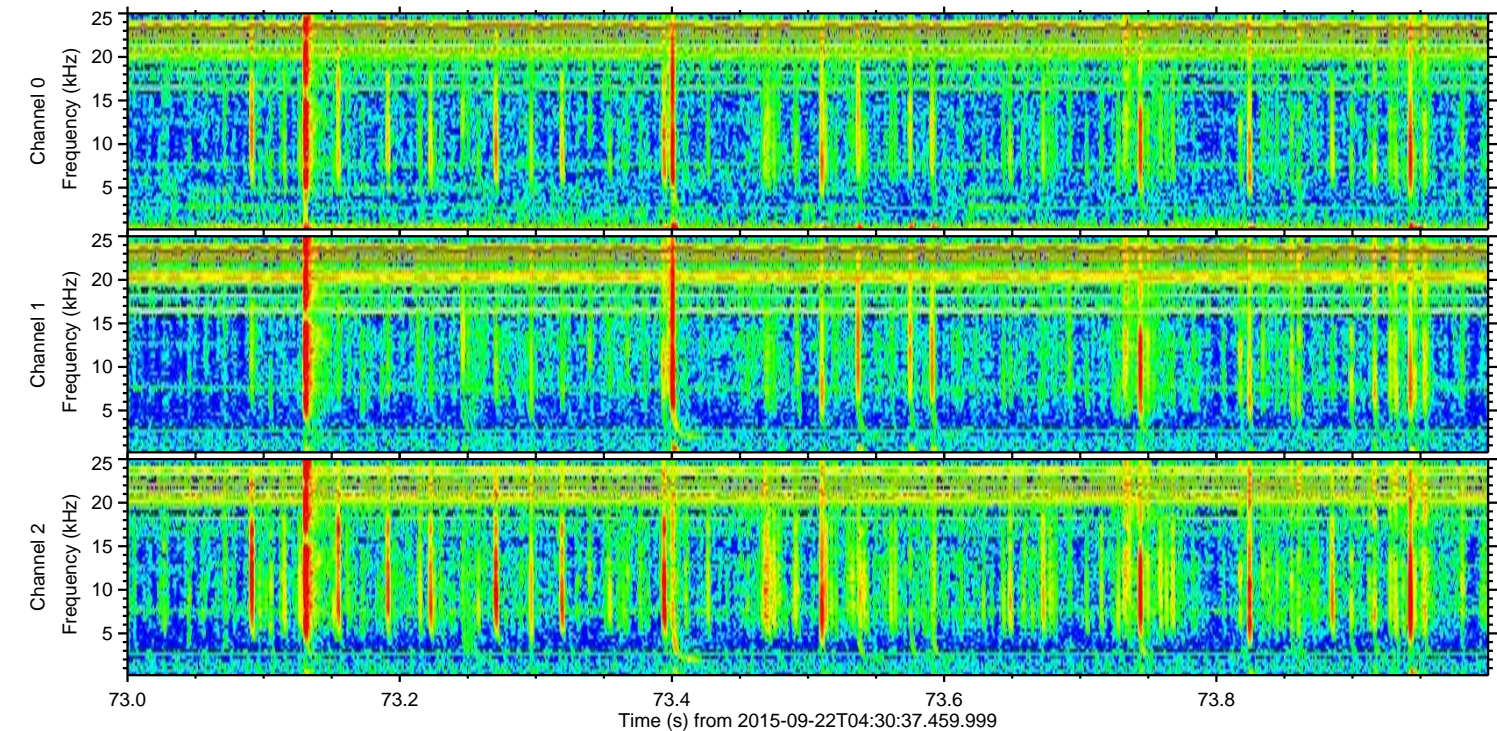
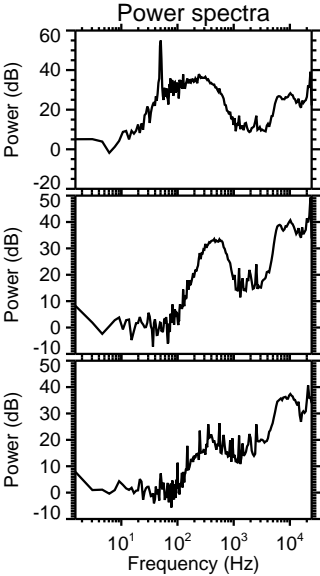
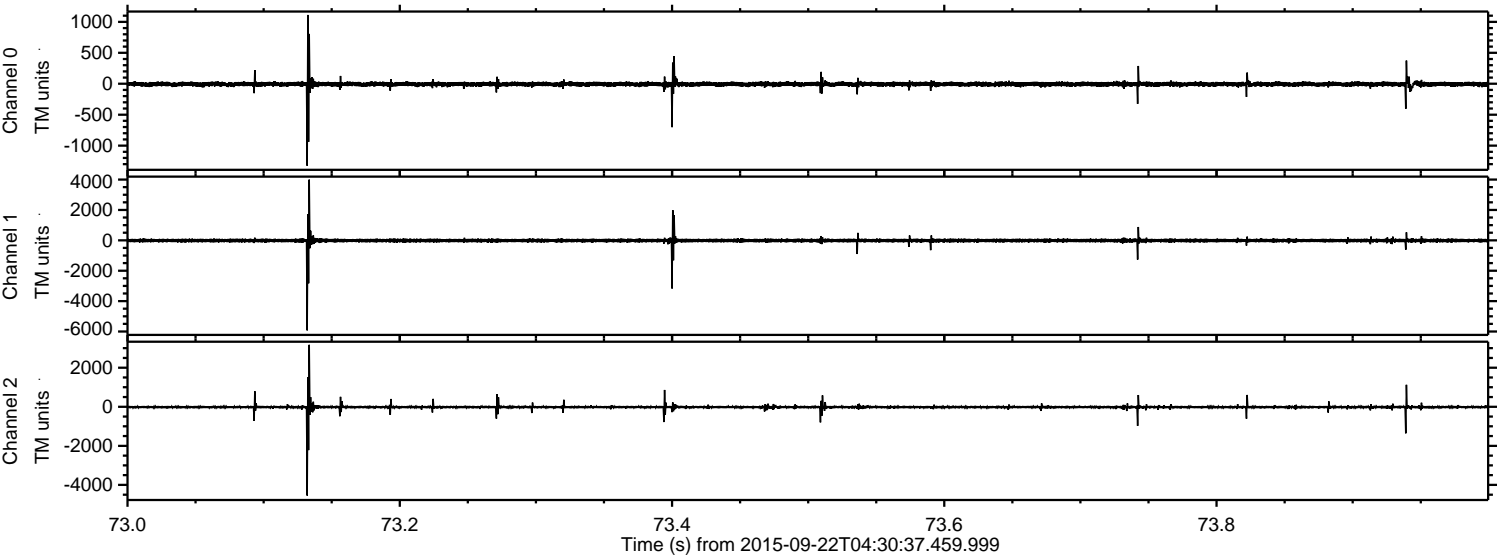



ELMAVAN 3D WAVEFORMS (Measured data sampled at 50 kHz) 51000 packets of 144 samples from 2015-09-22T04:30:37.459.999. Part 6/147

Processed Thu Oct 15 05:51:52 2015 by ELM ver.2012-10-06 from 001\_\_elm20150922\_043036\_\_dat00.bin

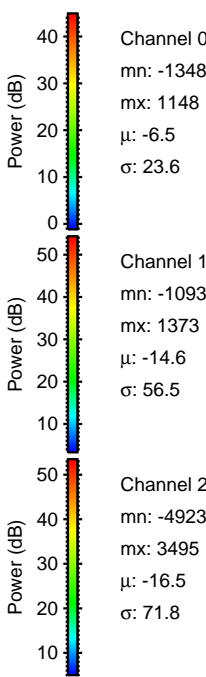
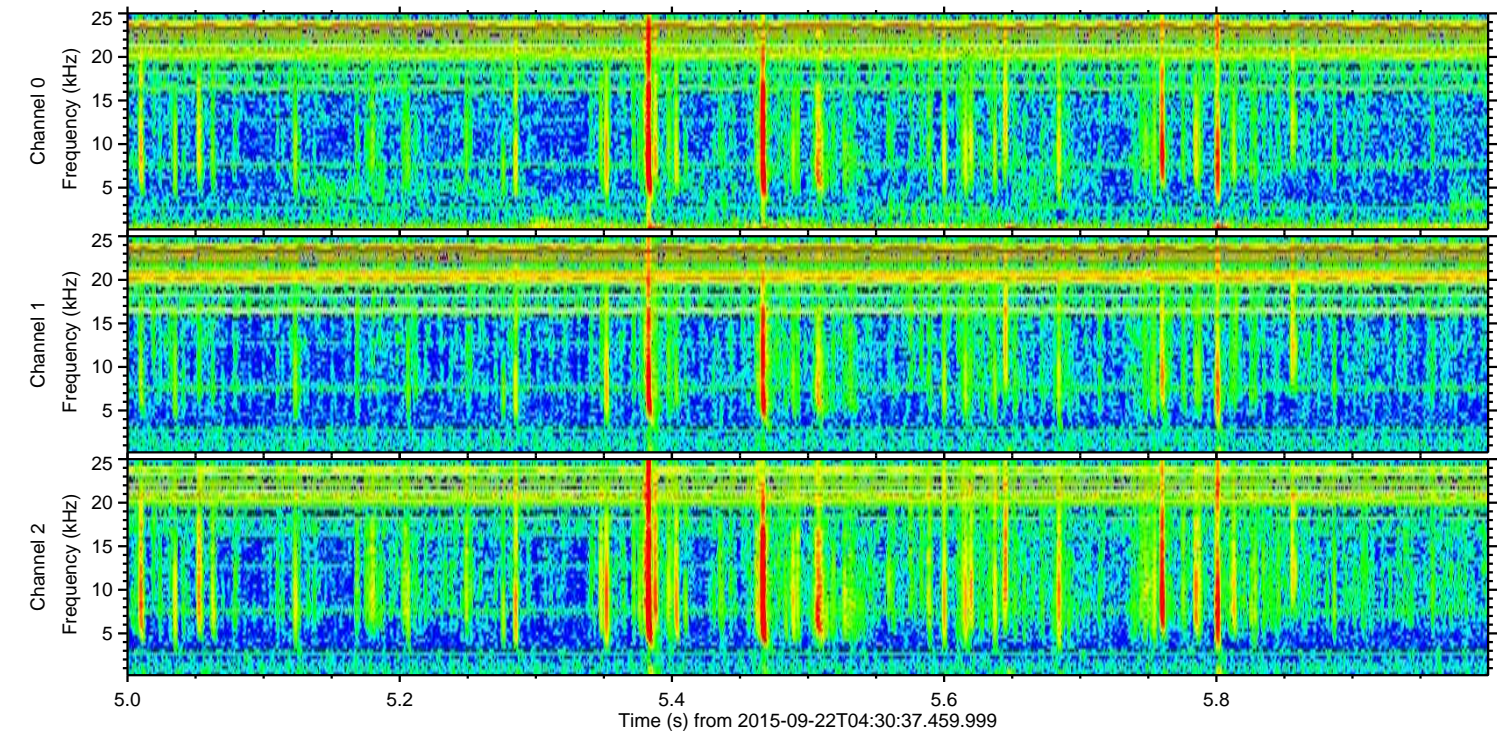
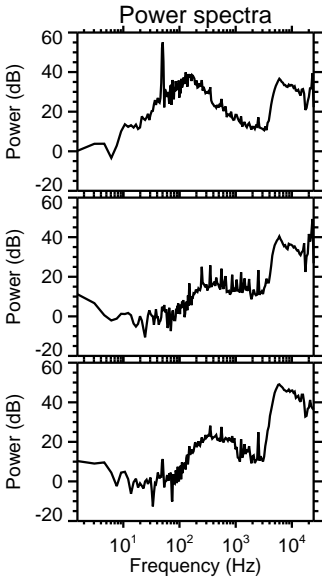
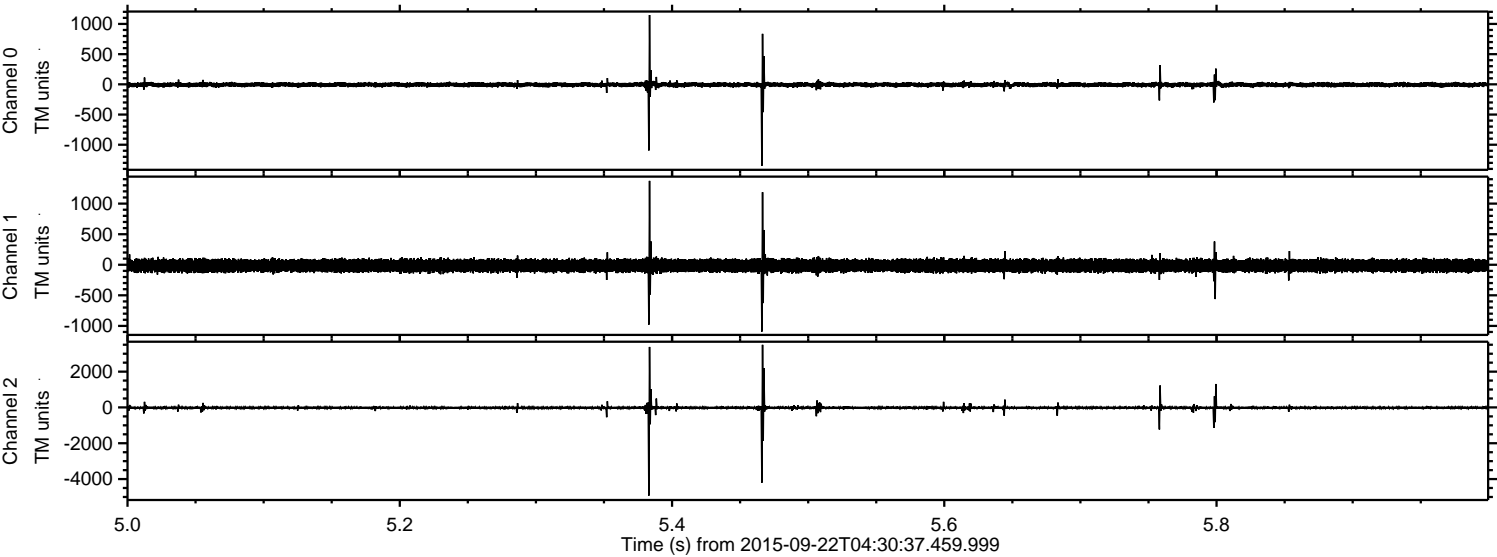



Processed Thu Oct 15 05:51:54 2015 by ELM ver.2012-10-06 from 001\_\_elm20150922\_043036\_\_dat00.bin

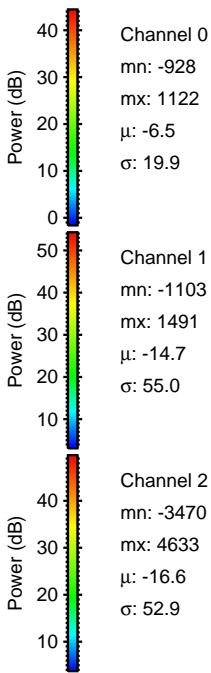
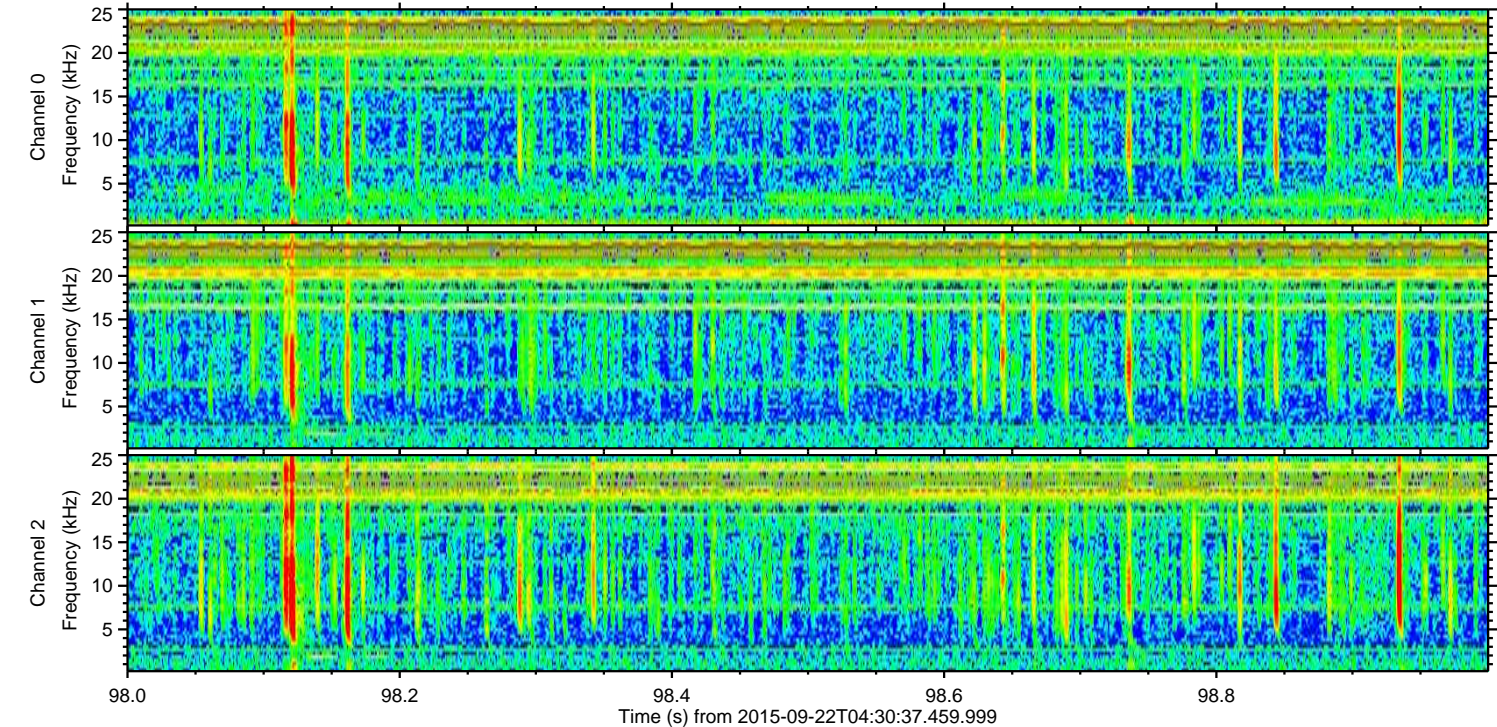
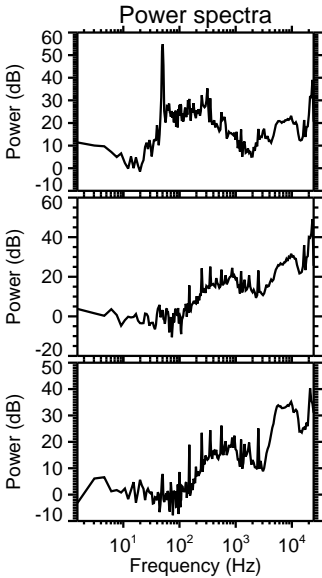
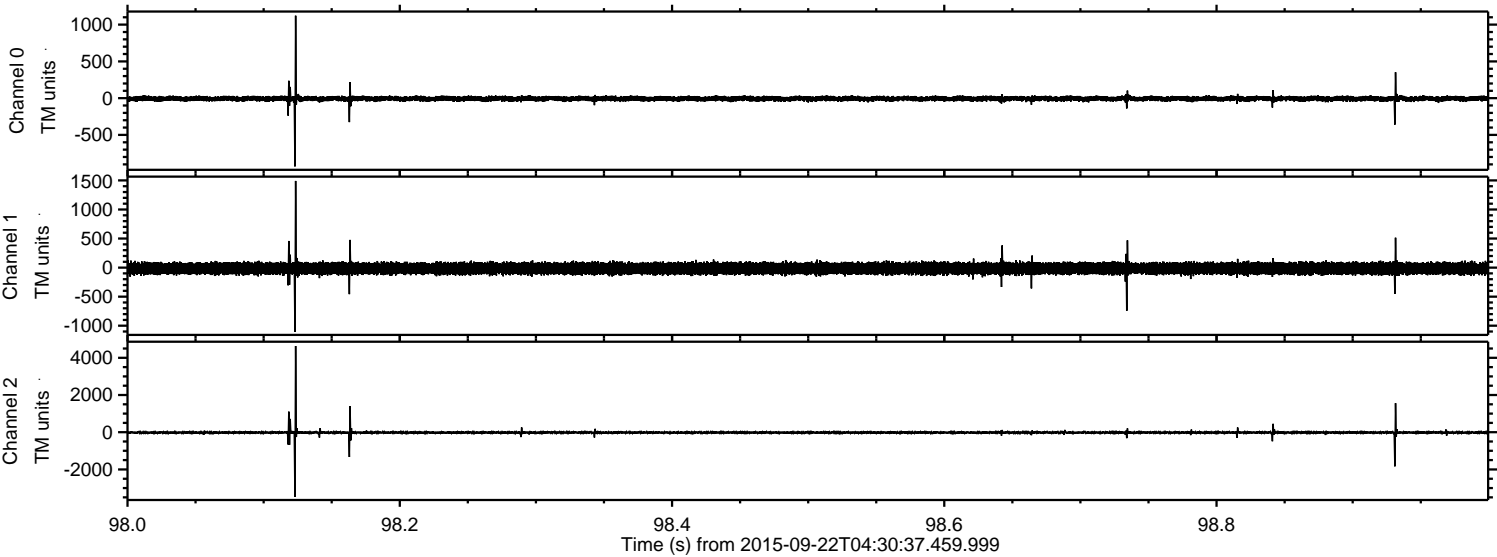



ELMAVAN 3D WAVEFORMS (Measured data sampled at 50 kHz) 51000 packets of 144 samples from 2015-09-22T04:30:37.459.999. Part 14/147

Processed Thu Oct 15 05:51:55 2015 by ELM ver.2012-10-06 from 001\_\_elm20150922\_043036\_\_dat00.bin

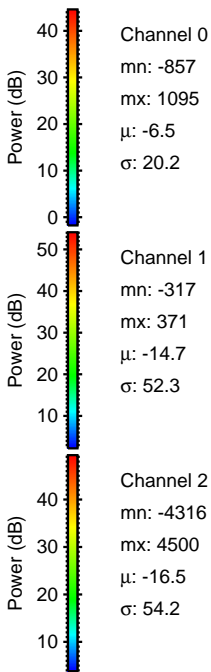
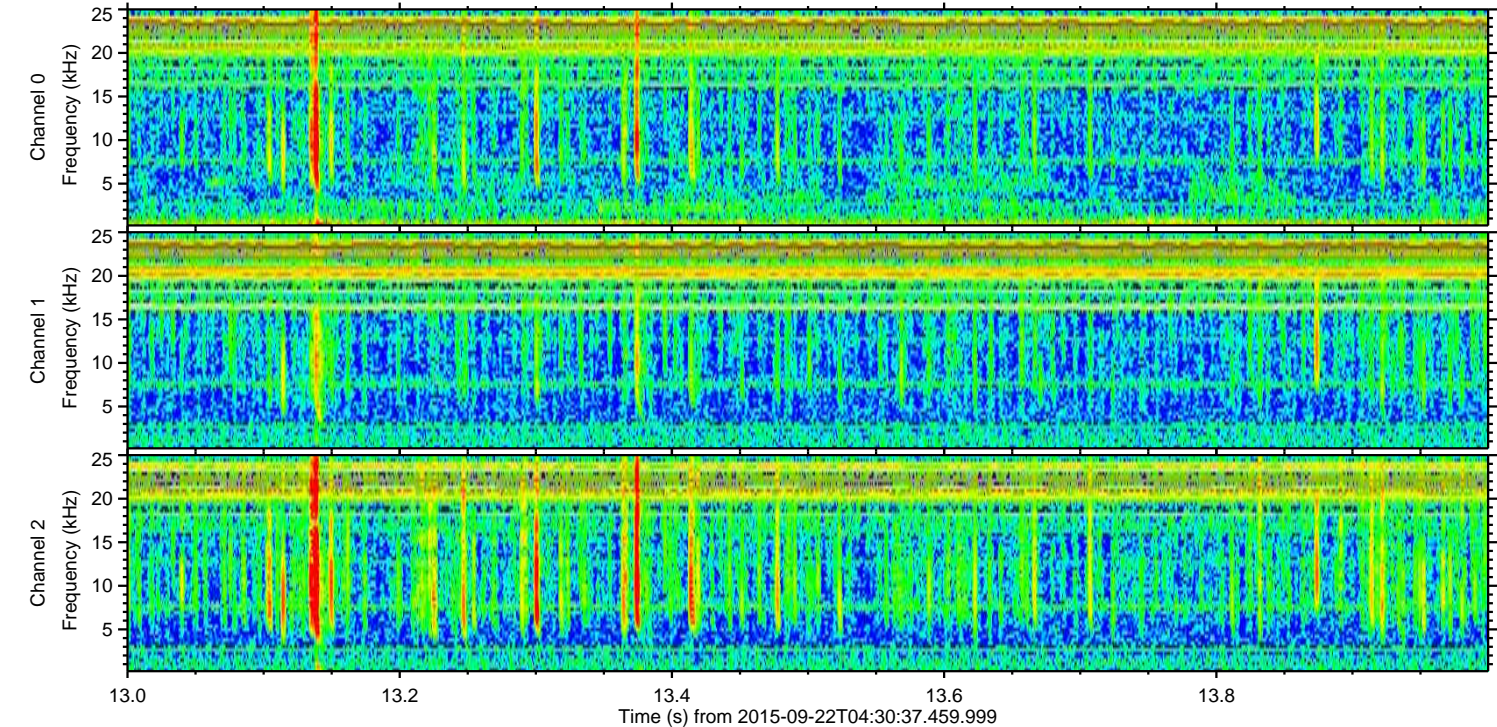
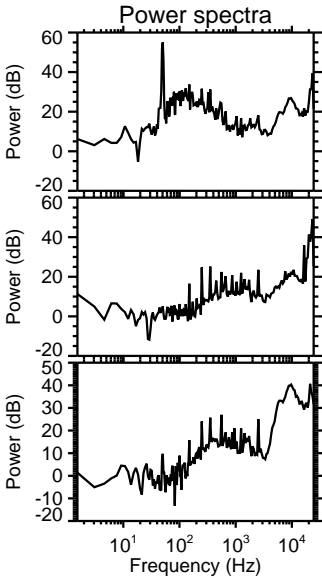
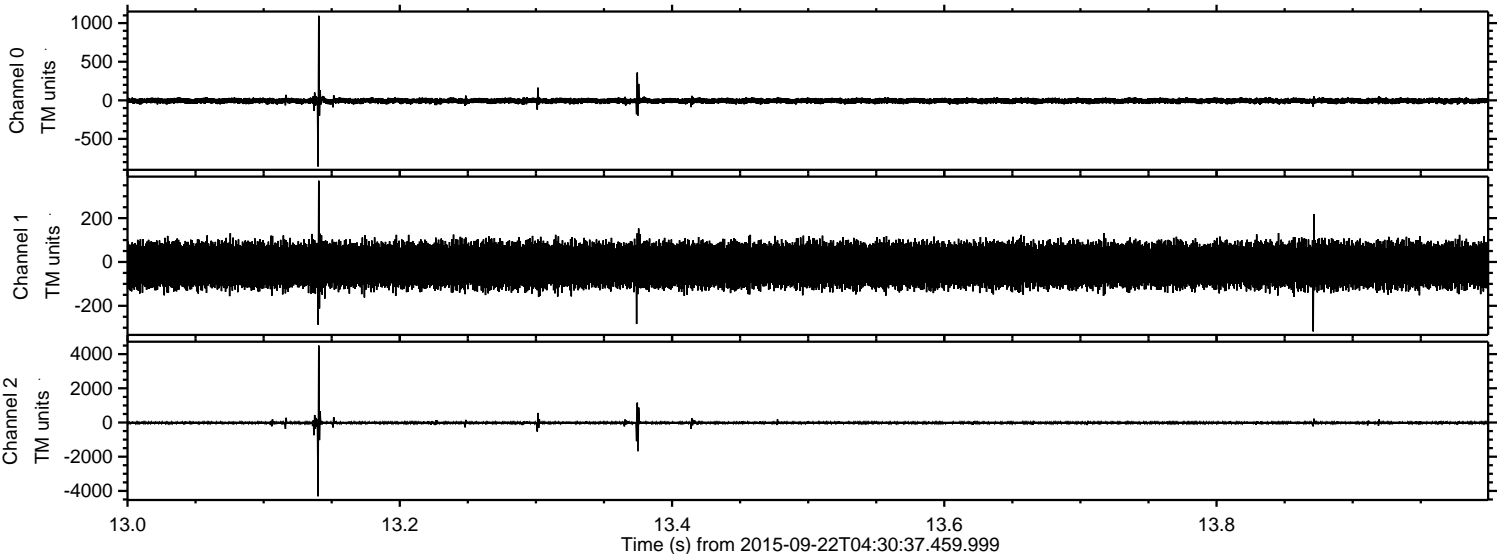



ELMAVAN 3D WAVEFORMS (Measured data sampled at 50 kHz) 51000 packets of 144 samples from 2015-09-22T04:30:37.459.999. Part 127/147

Processed Thu Oct 15 05:51:57 2015 by ELM ver.2012-10-06 from 001\_\_elm20150922\_043036\_\_dat00.bin

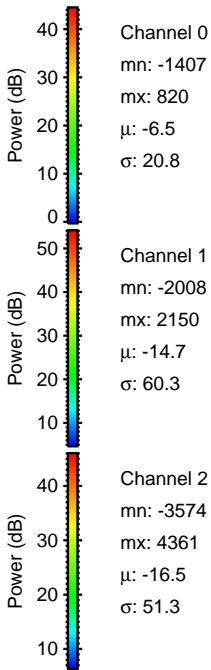
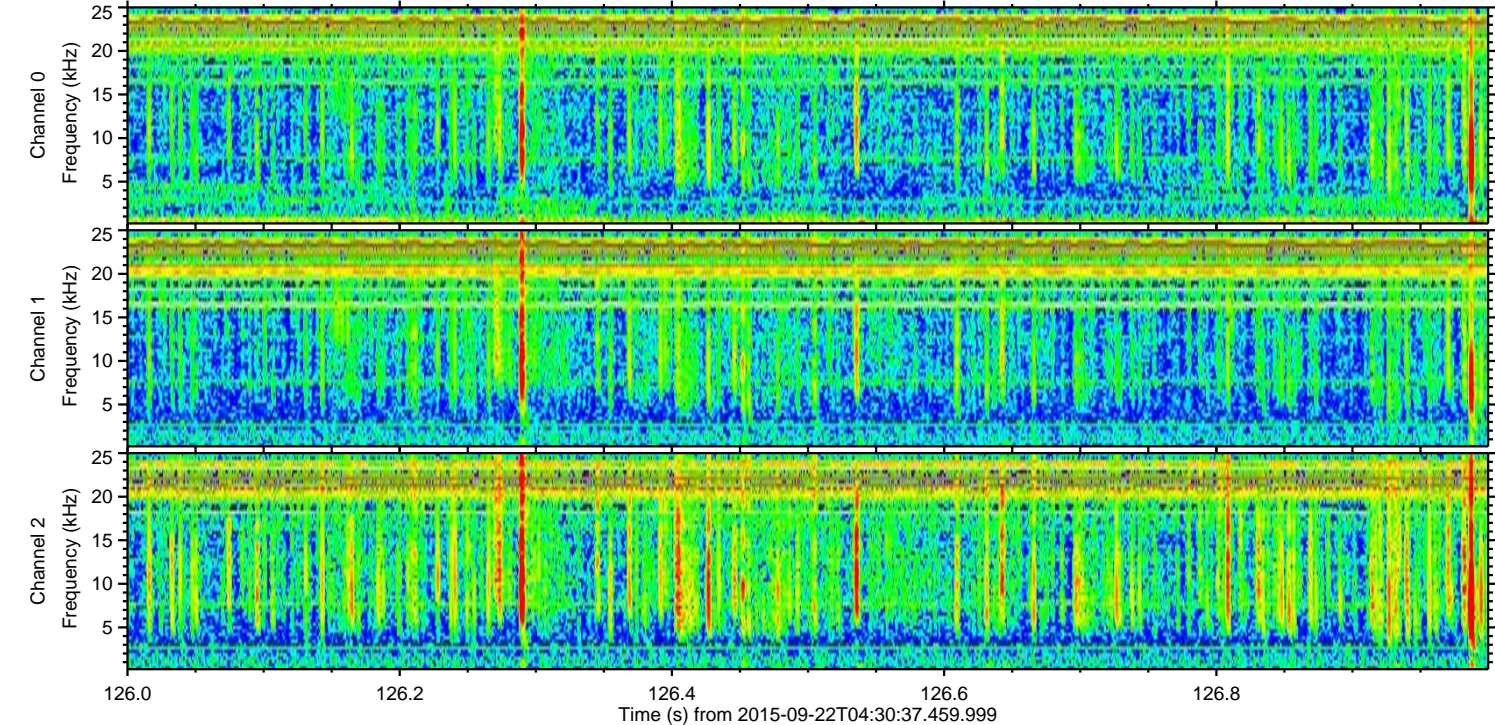
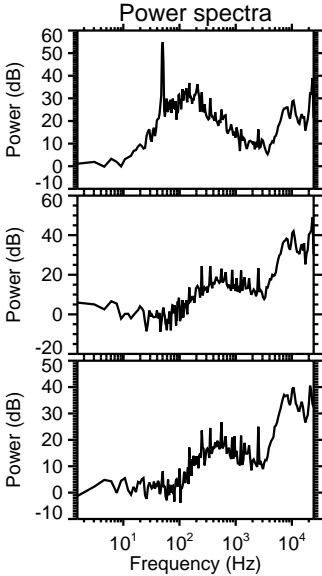
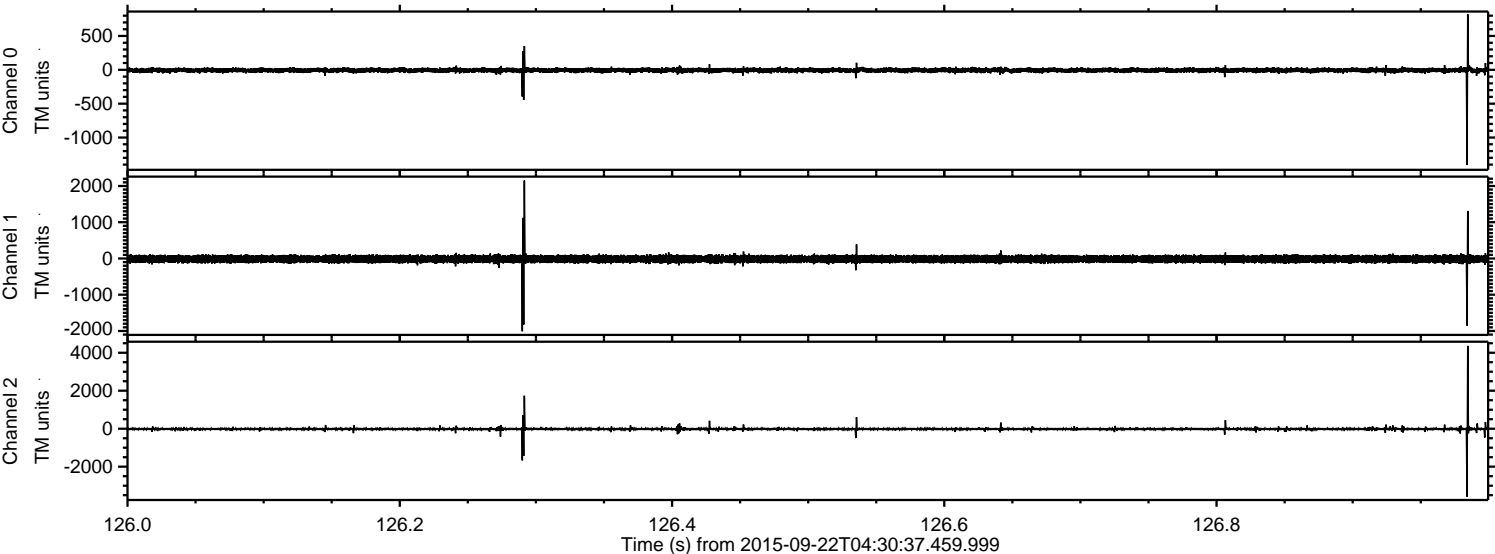

Channel 0  
mn: -1407  
mx: 820  
 $\mu$ : -6.5  
 $\sigma$ : 20.8

Channel 1  
mn: -2008  
mx: 2150  
 $\mu$ : -14.7  
 $\sigma$ : 60.3

Channel 2  
mn: -3574  
mx: 4361  
 $\mu$ : -16.5  
 $\sigma$ : 51.3



Processed Thu Oct 15 05:51:58 2015 by ELM ver.2012-10-06 from 001\_\_elm20150922\_043036\_\_dat00.bin

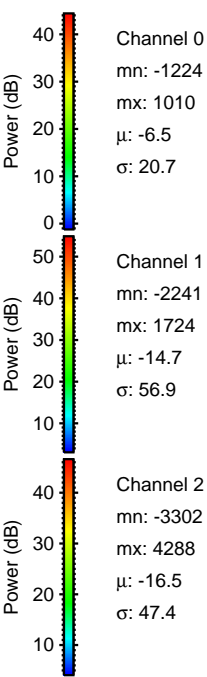
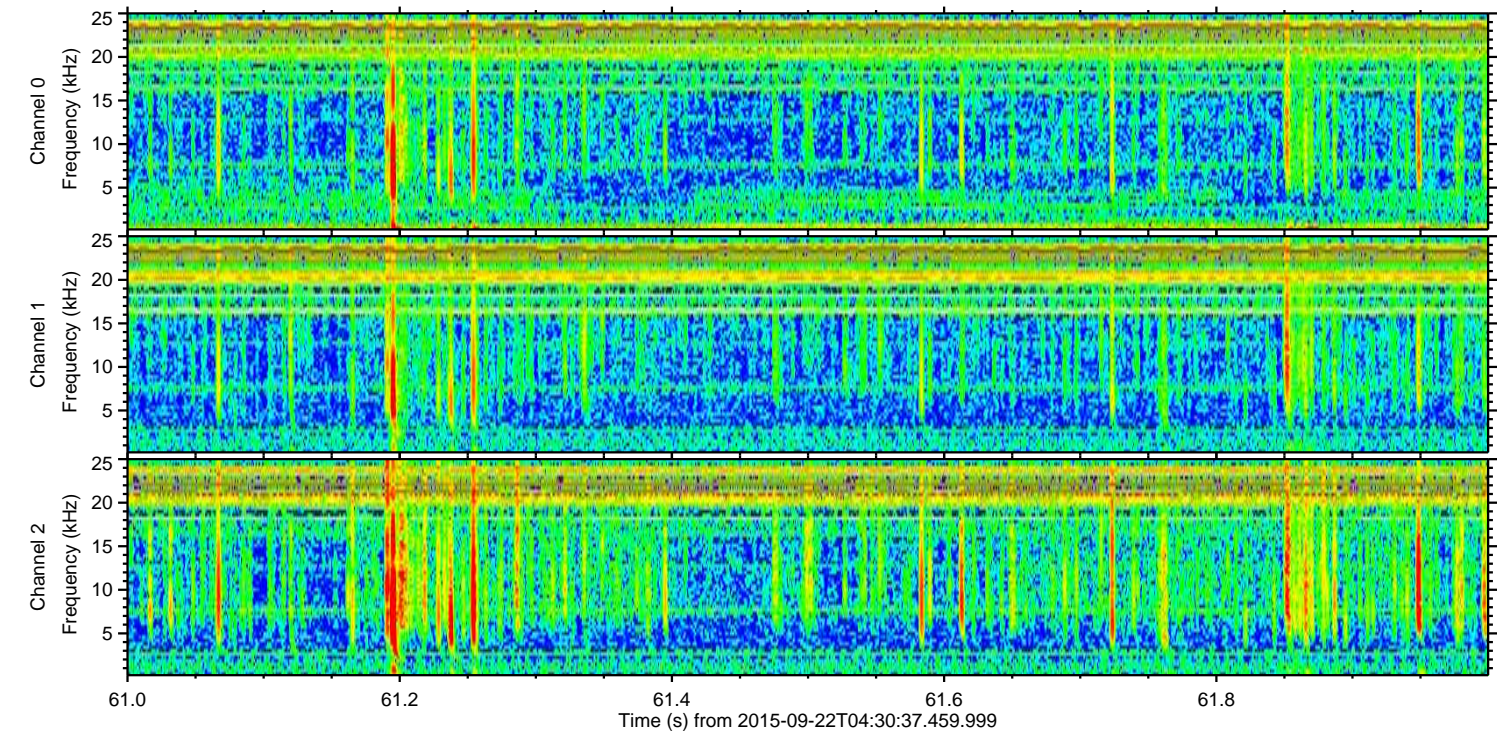
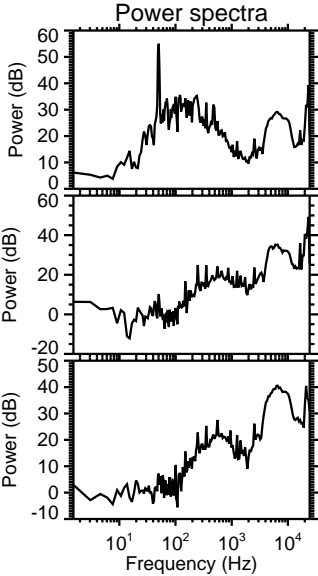
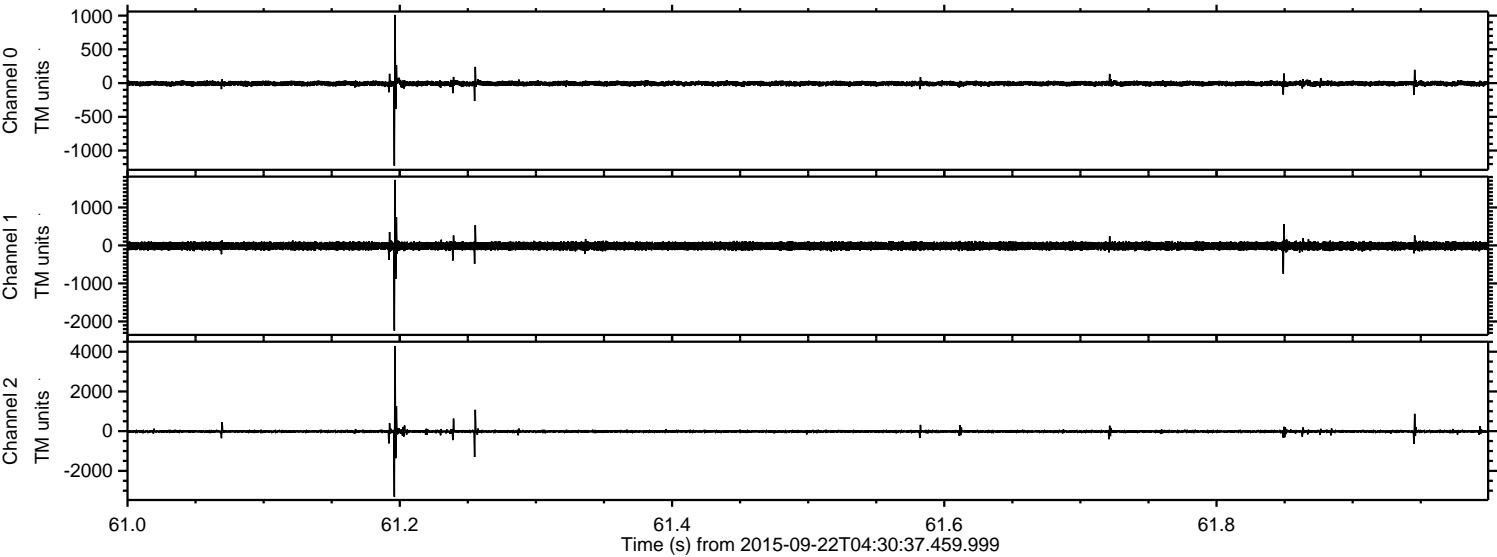



Processed Thu Oct 15 05:52:00 2015 by ELM ver.2012-10-06 from 001\_\_elm20150922\_043036\_\_dat00.bin

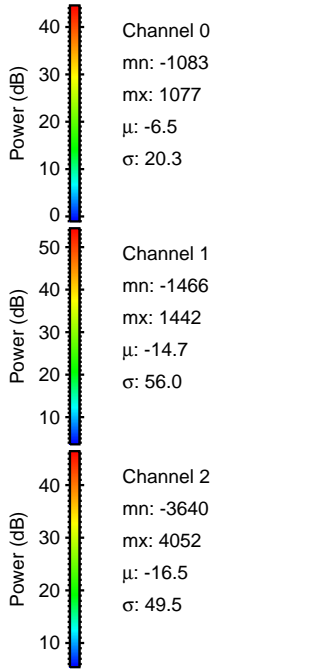
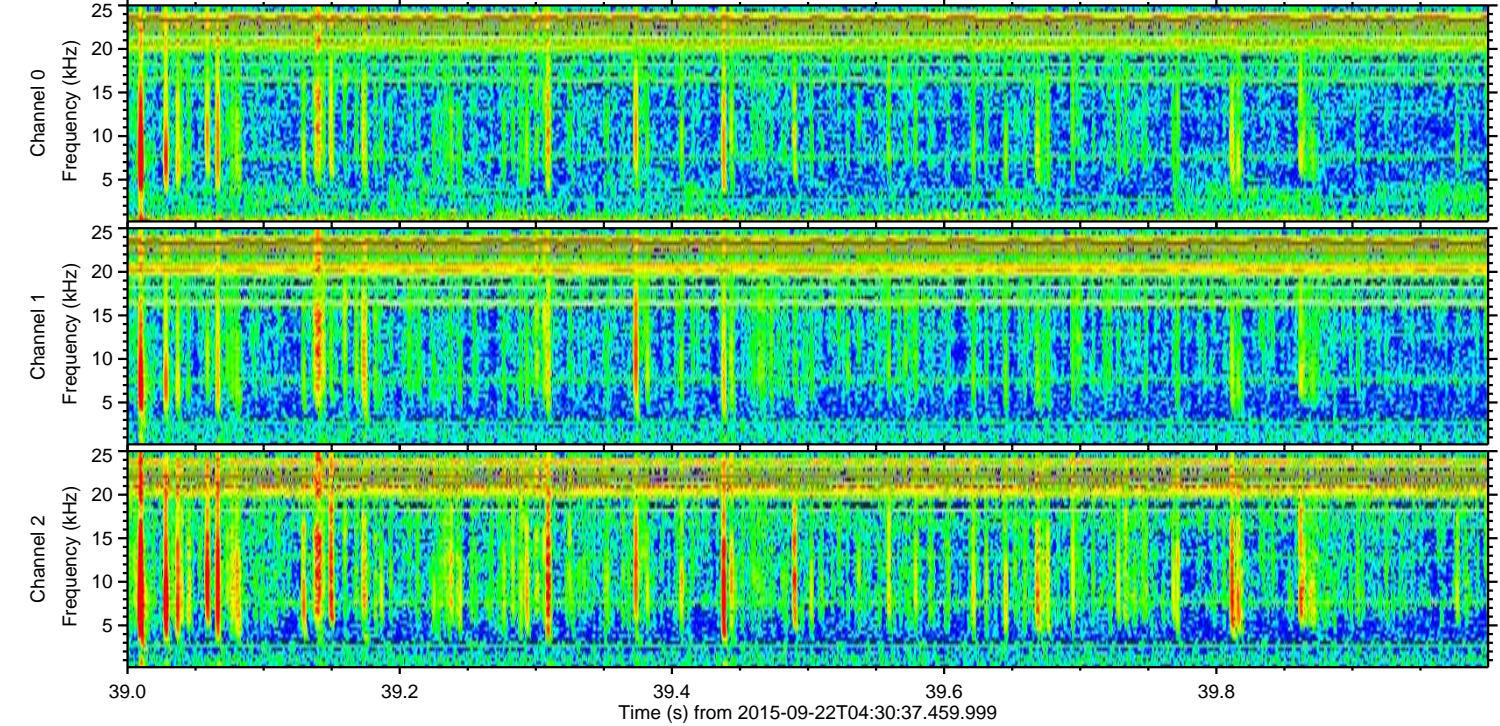
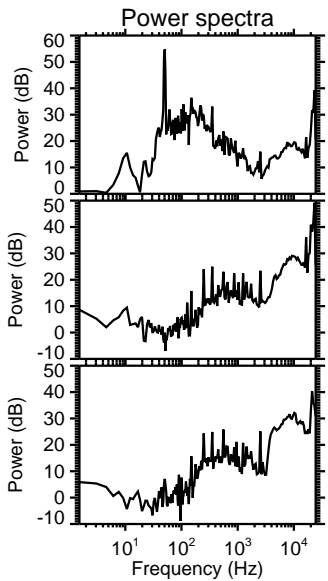
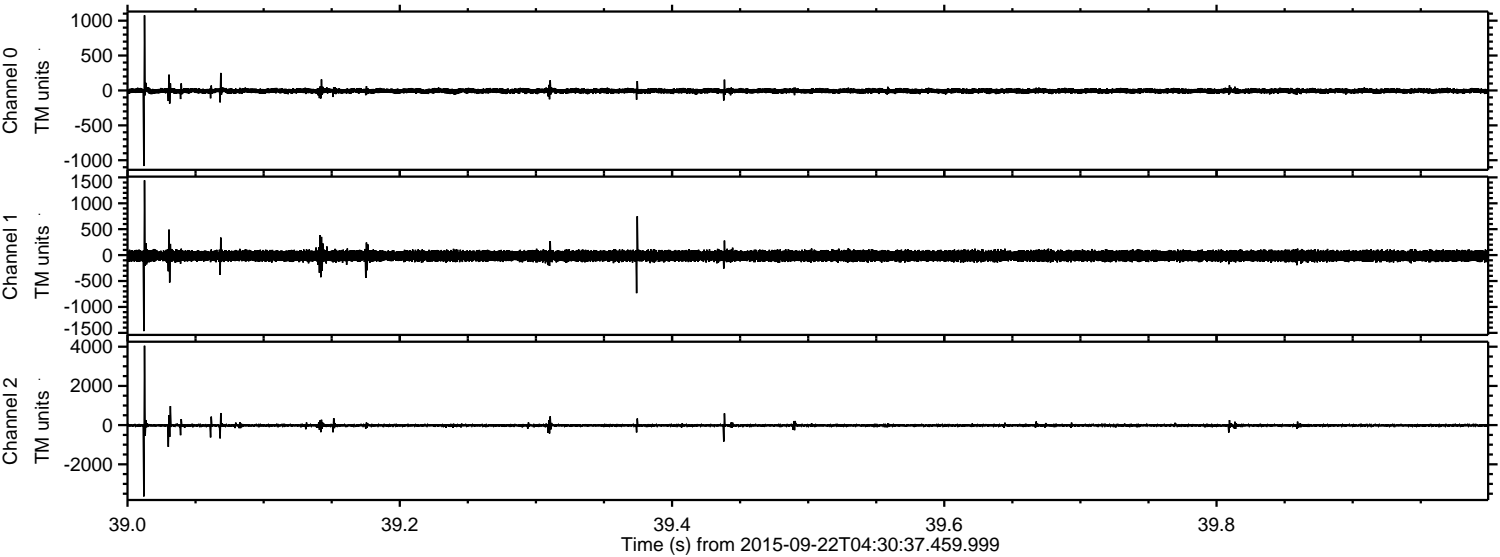



Processed Thu Oct 15 05:52:01 2015 by ELM ver.2012-10-06 from 001\_\_elm20150922\_043036\_\_dat00.bin

