

ELMAVAN 3D WAVEFORMS (Measured data sampled at 50 kHz) 51000 packets of 144 samples from 2015-09-22T03:15:34.045.000.

Processed Thu Oct 15 05:26:57 2015 by ELM ver.2012-10-06 from 001\_\_elm20150922\_031533\_\_dat00.bin

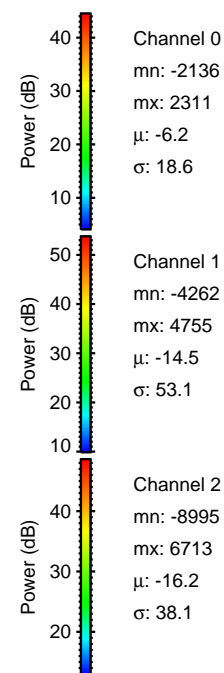

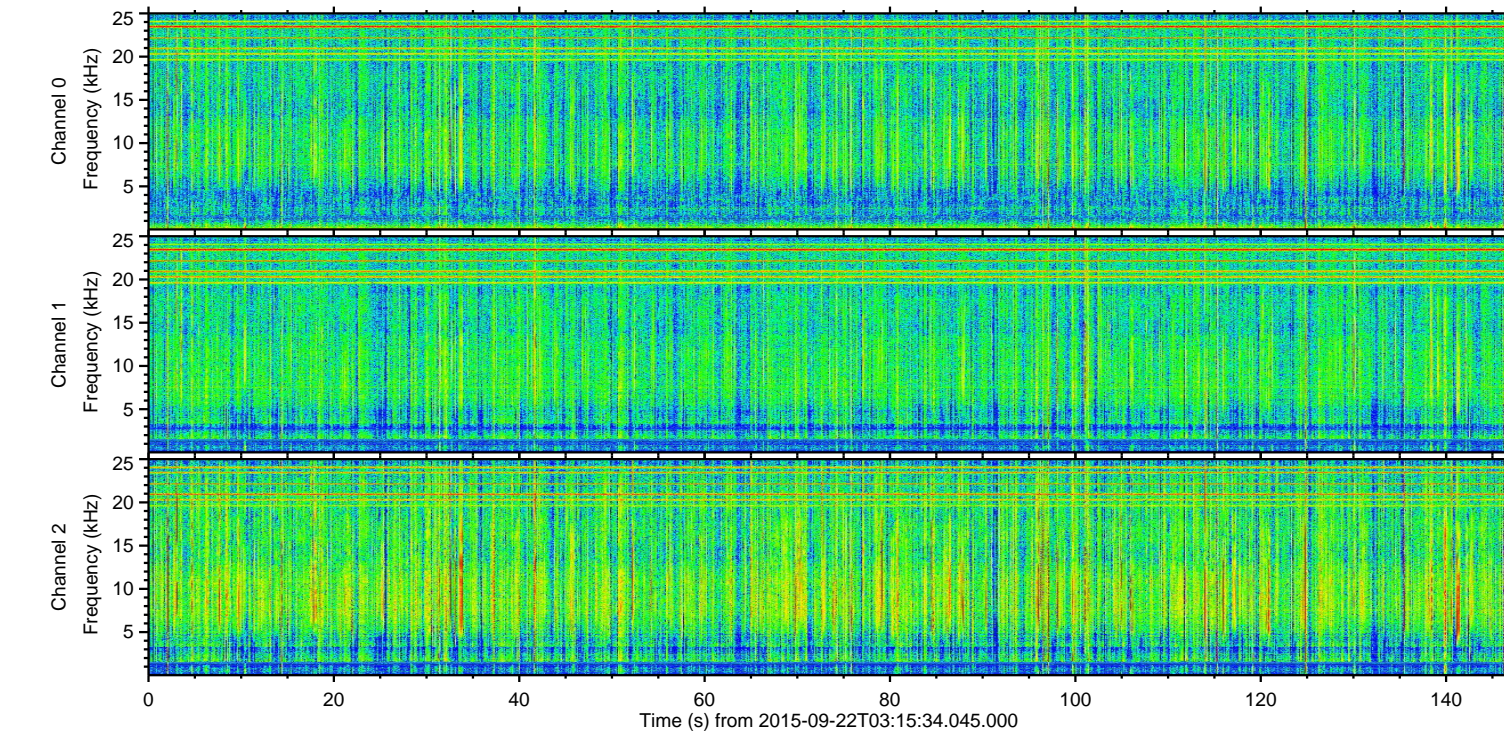
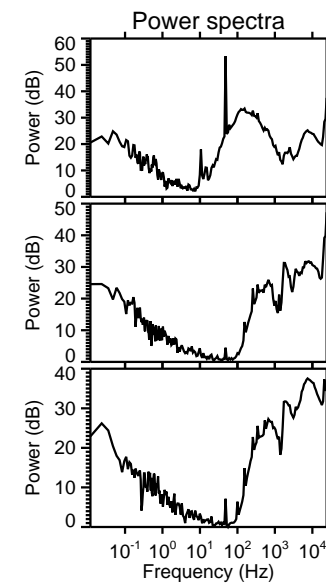
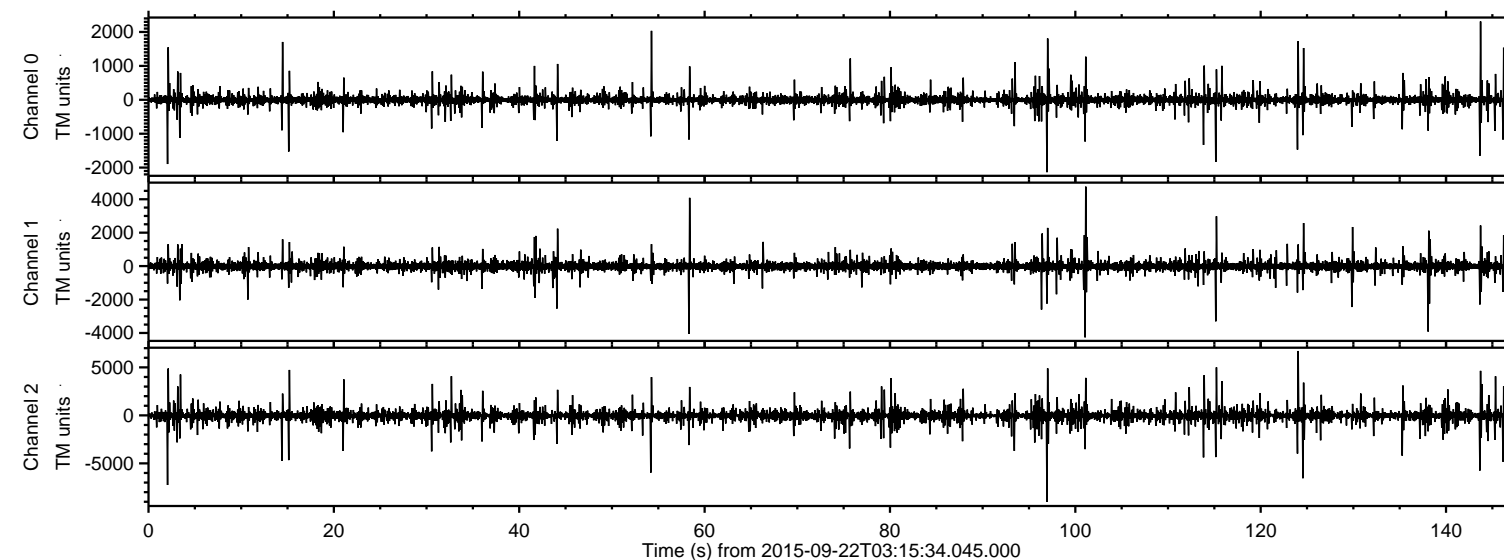

Processed Thu Oct 15 05:27:15 2015 by ELM ver.2012-10-06 from 001\_\_elm20150922\_031533\_\_dat00.bin

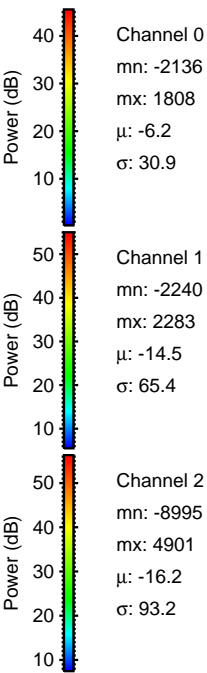
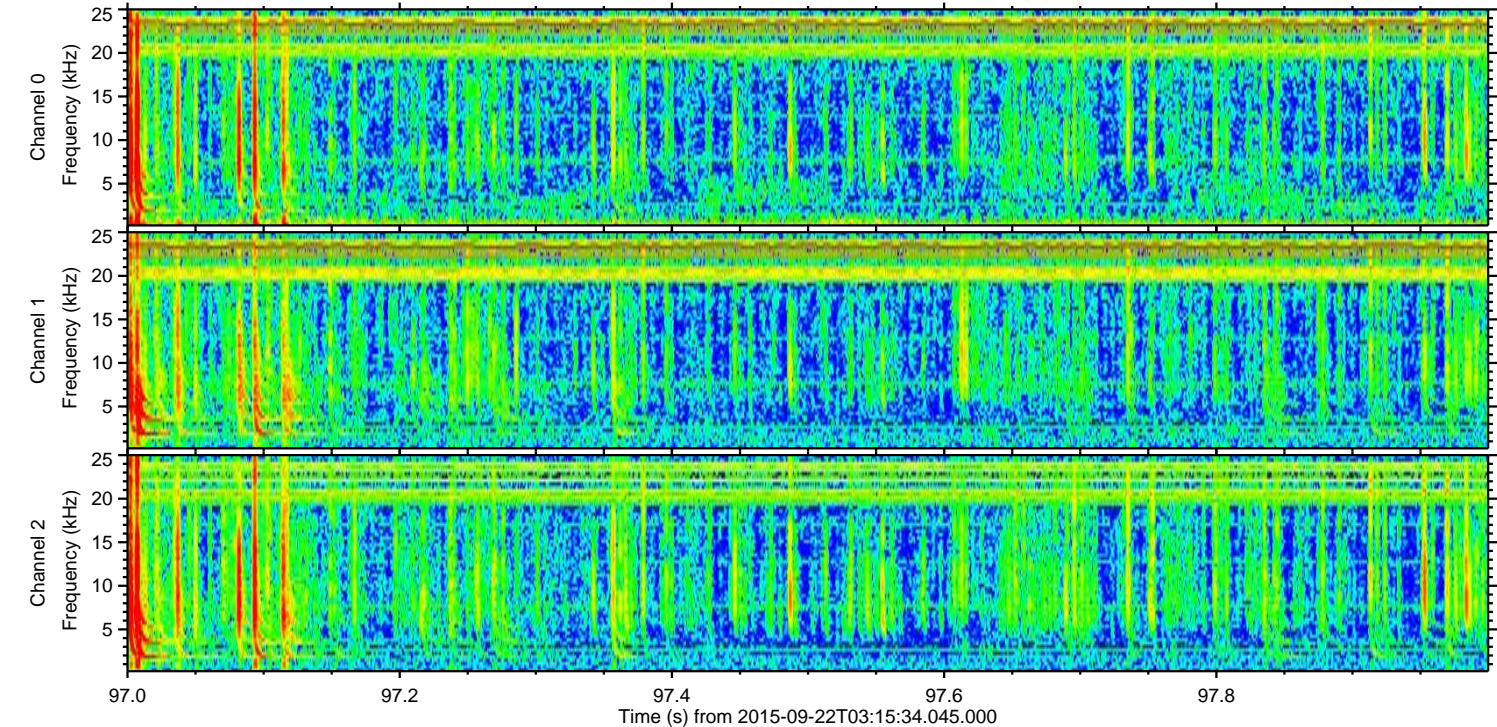
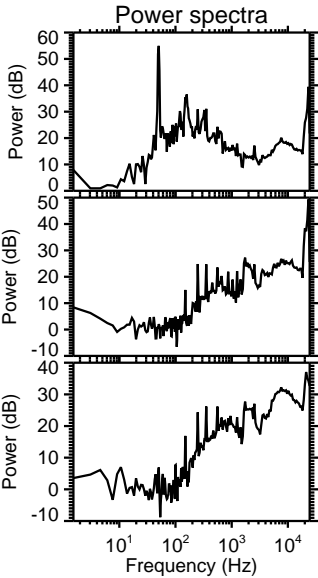
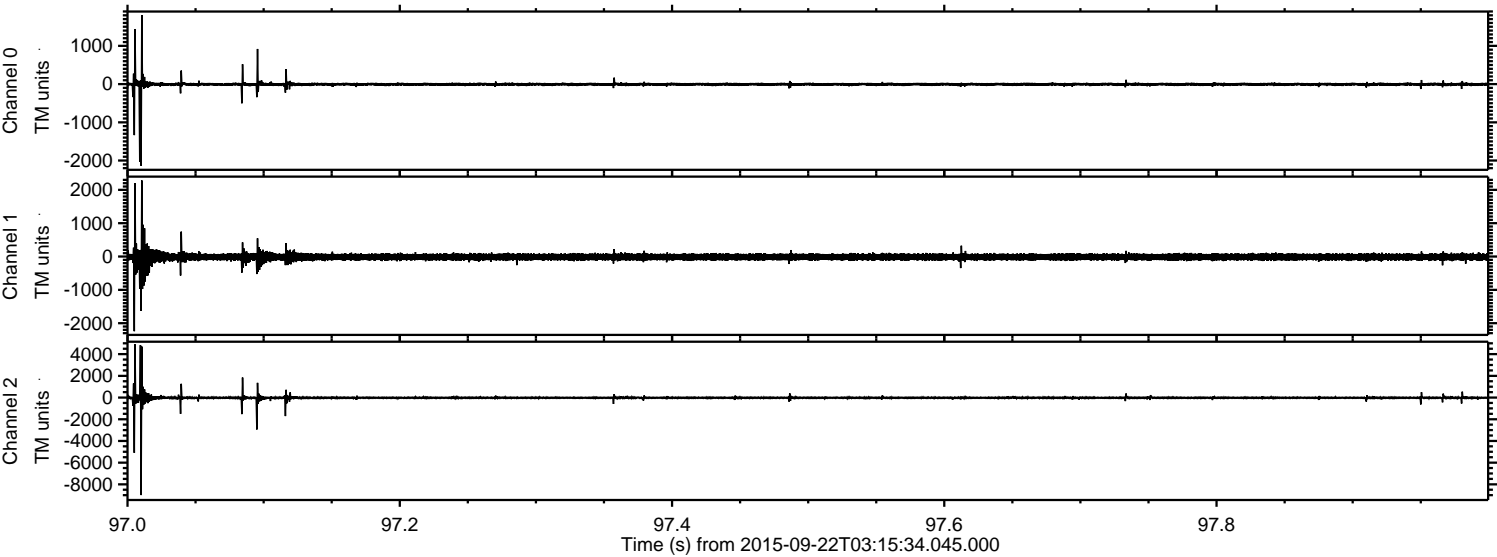



ELMAVAN 3D WAVEFORMS (Measured data sampled at 50 kHz) 51000 packets of 144 samples from 2015-09-22T03:15:34.045.000. Part 3/147

Processed Thu Oct 15 05:27:16 2015 by ELM ver.2012-10-06 from 001\_\_elm20150922\_031533\_\_dat00.bin

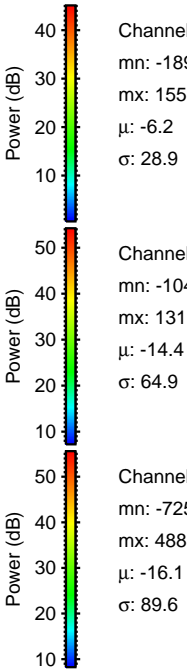
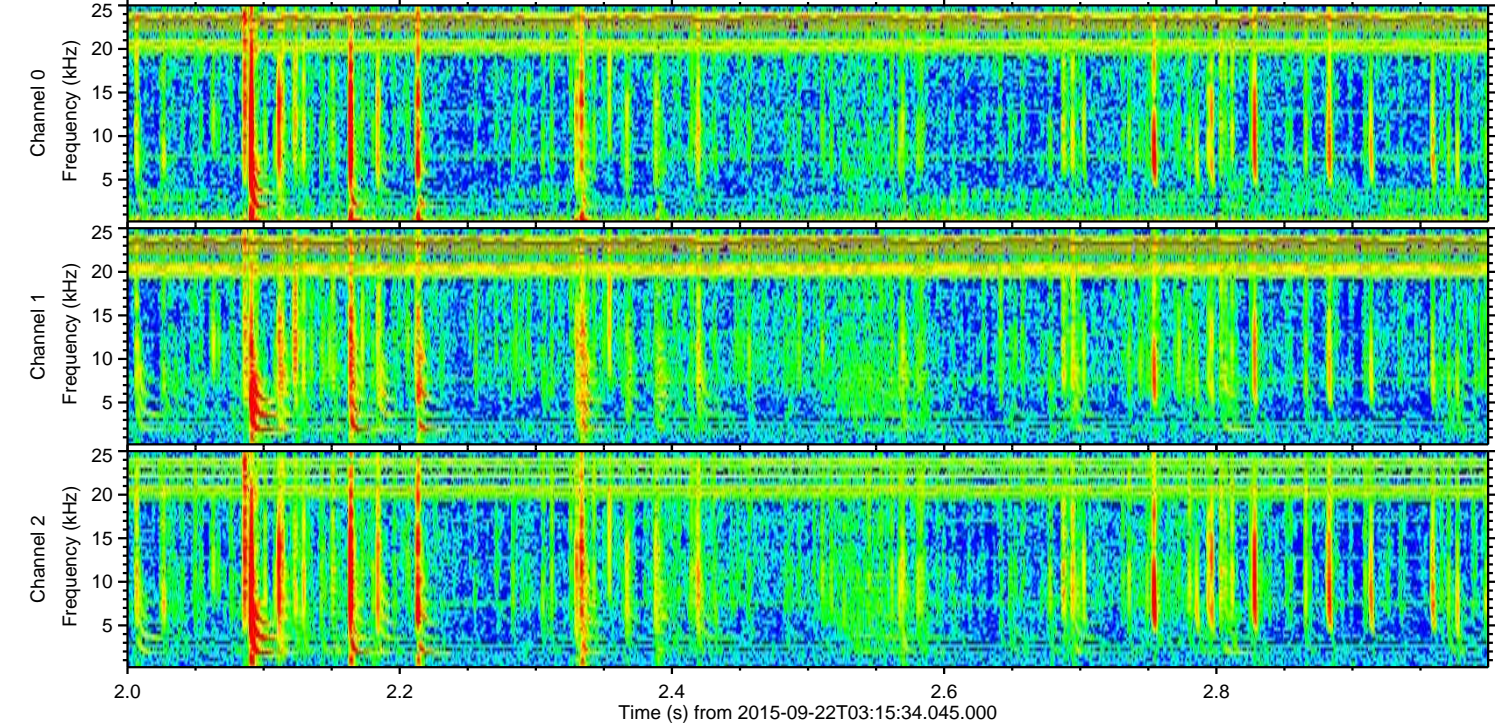
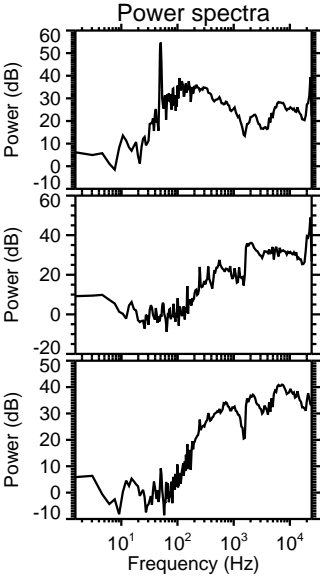
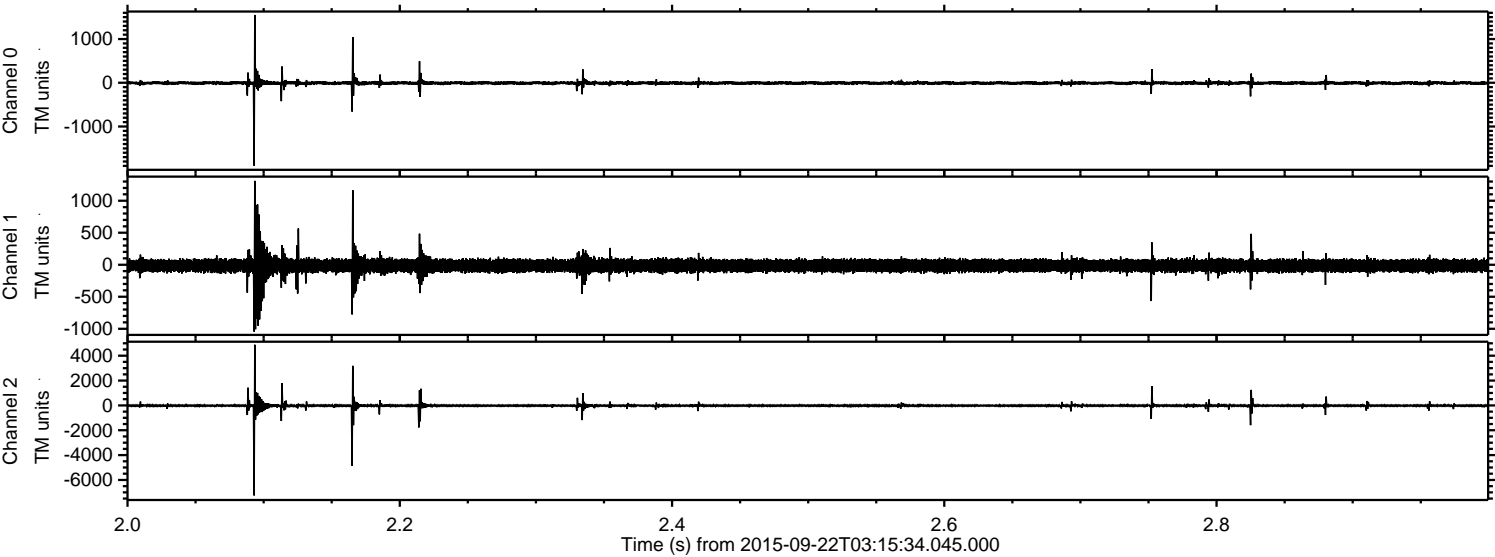



ELMAVAN 3D WAVEFORMS (Measured data sampled at 50 kHz) 51000 packets of 144 samples from 2015-09-22T03:15:34.045.000. Part 125/147

Processed Thu Oct 15 05:27:17 2015 by ELM ver.2012-10-06 from 001\_\_elm20150922\_031533\_\_dat00.bin

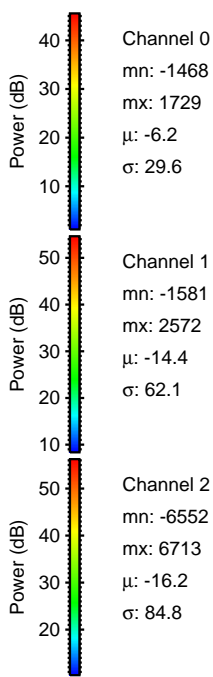
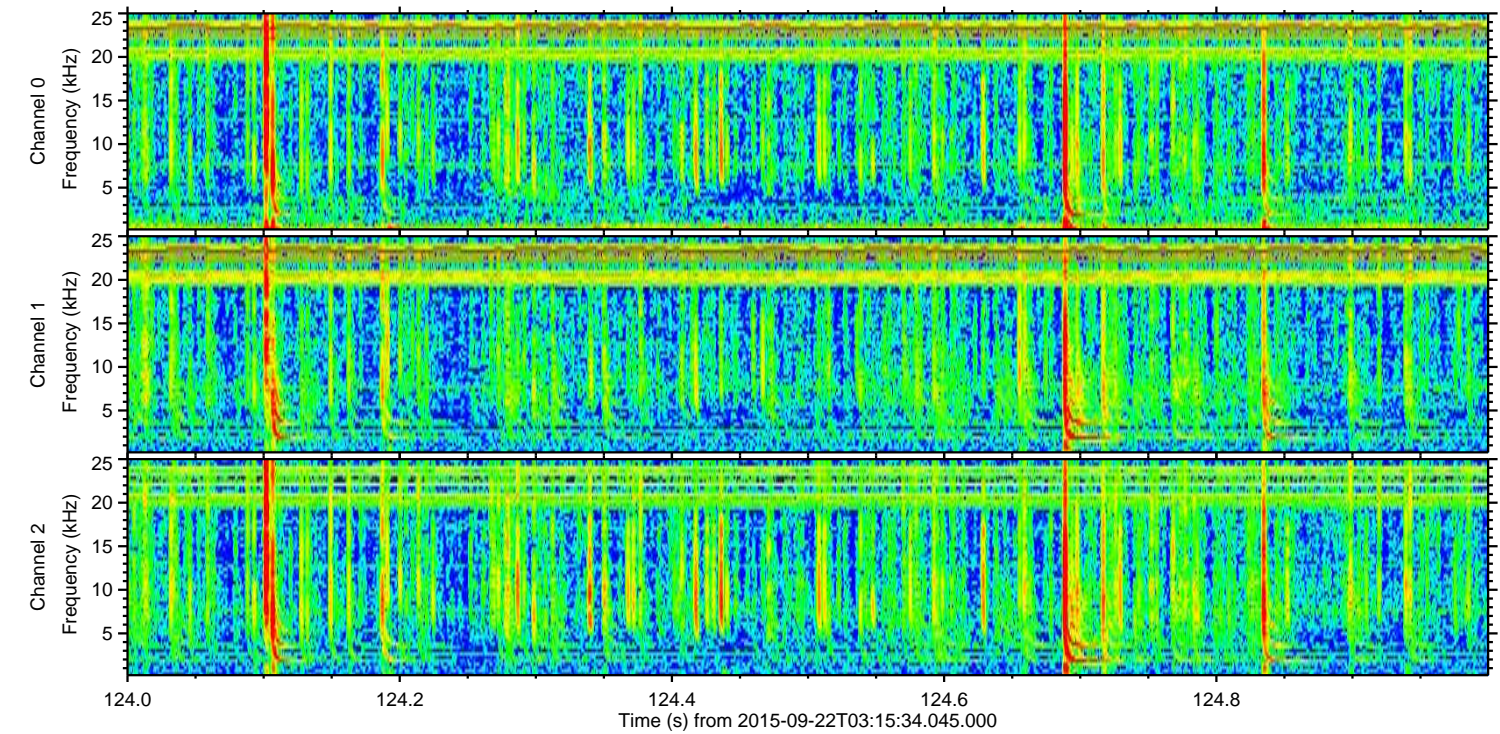
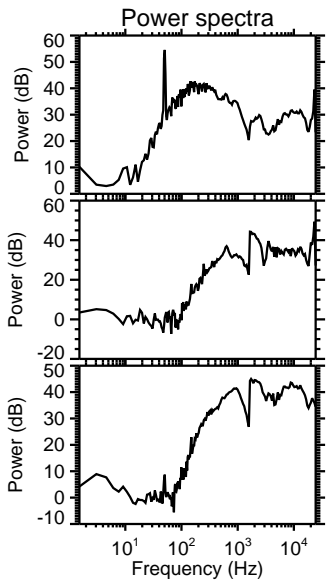
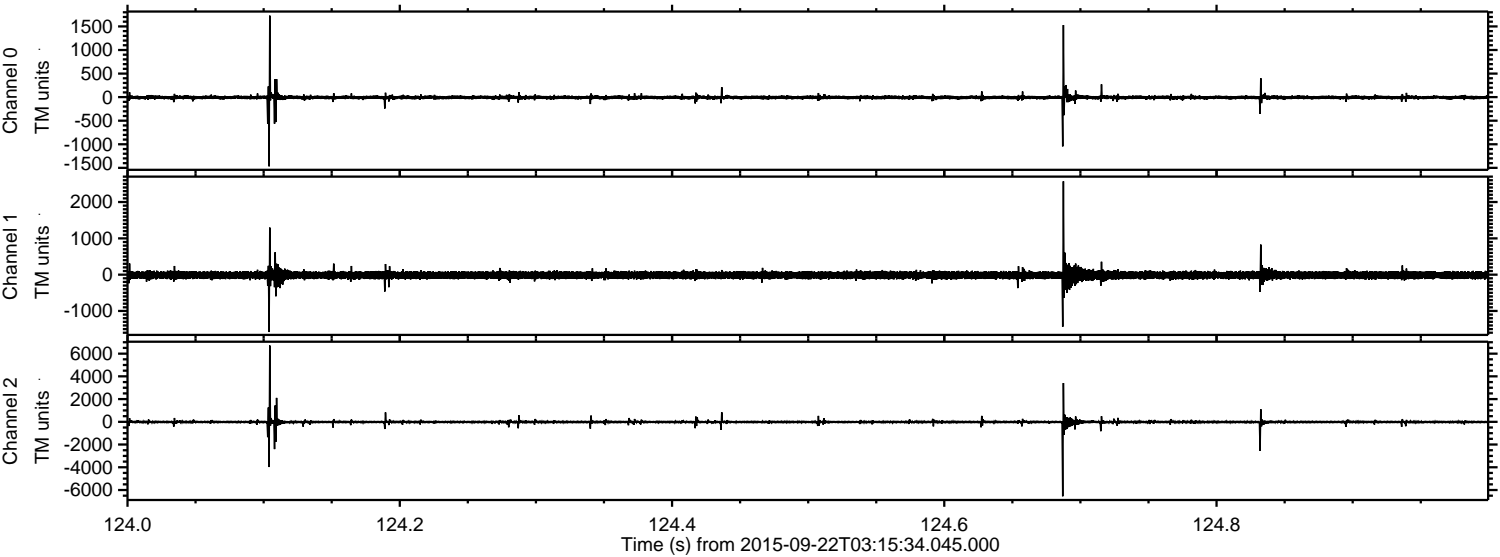



Processed Thu Oct 15 05:27:18 2015 by ELM ver.2012-10-06 from 001\_\_elm20150922\_031533\_\_dat00.bin

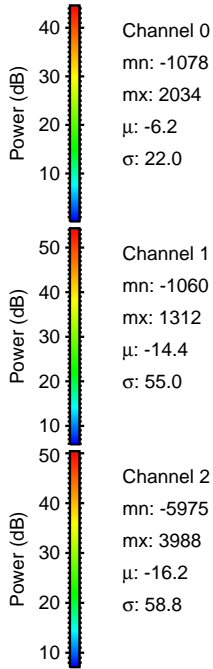
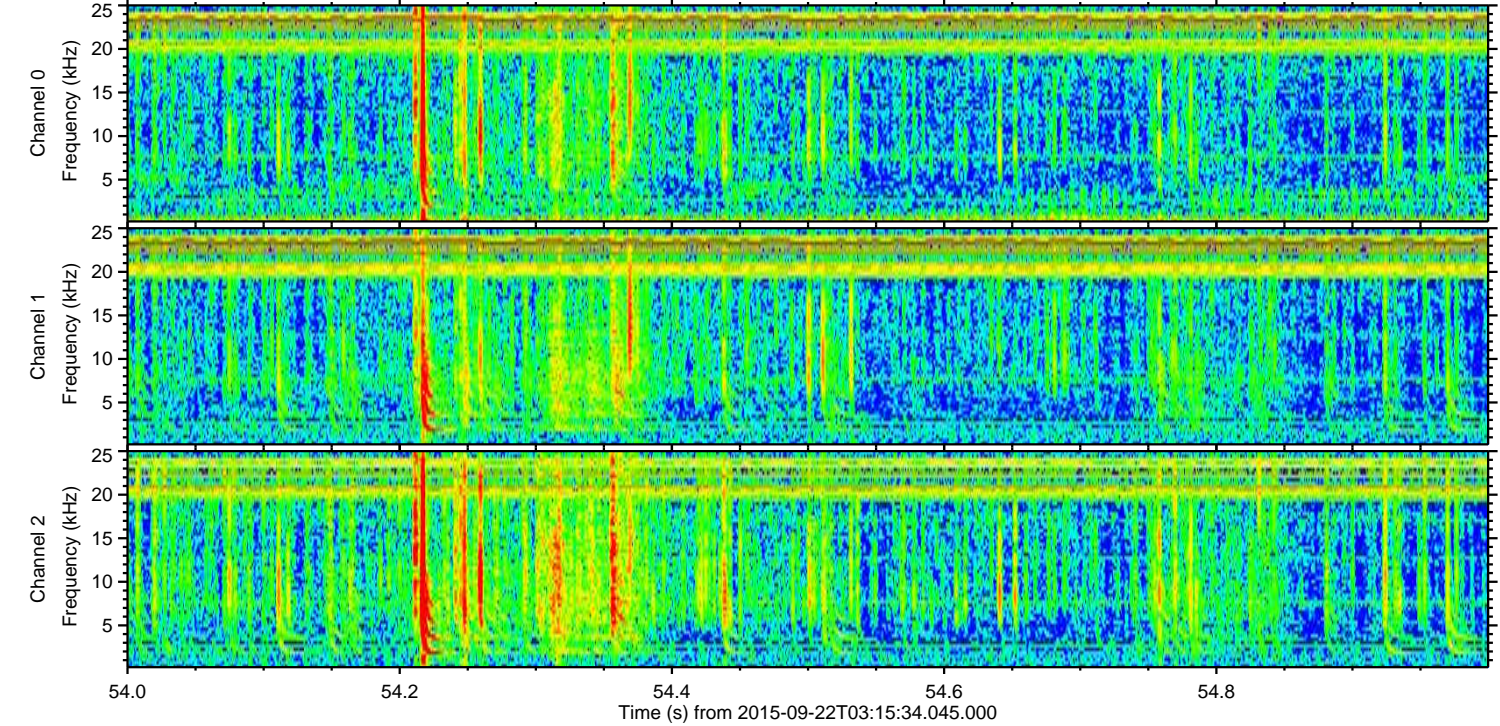
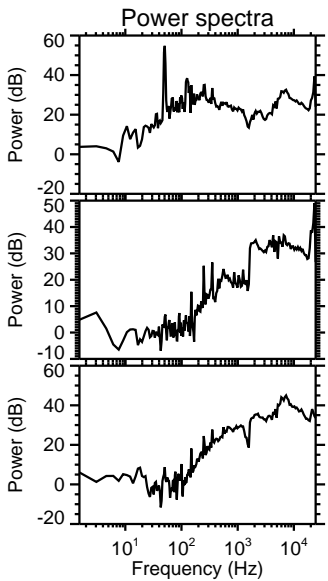
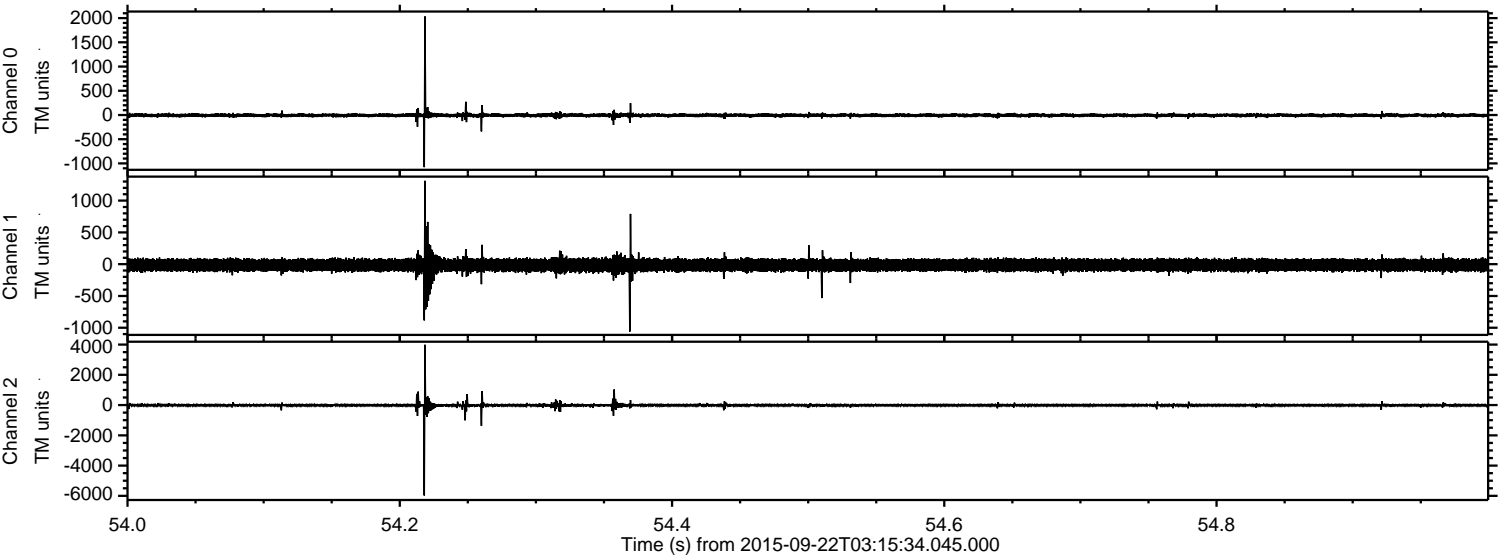



ELMAVAN 3D WAVEFORMS (Measured data sampled at 50 kHz) 51000 packets of 144 samples from 2015-09-22T03:15:34.045.000. Part 144/147

Processed Thu Oct 15 05:27:19 2015 by ELM ver.2012-10-06 from 001\_\_elm20150922\_031533\_\_dat00.bin

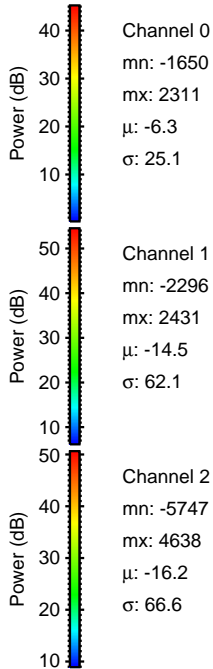
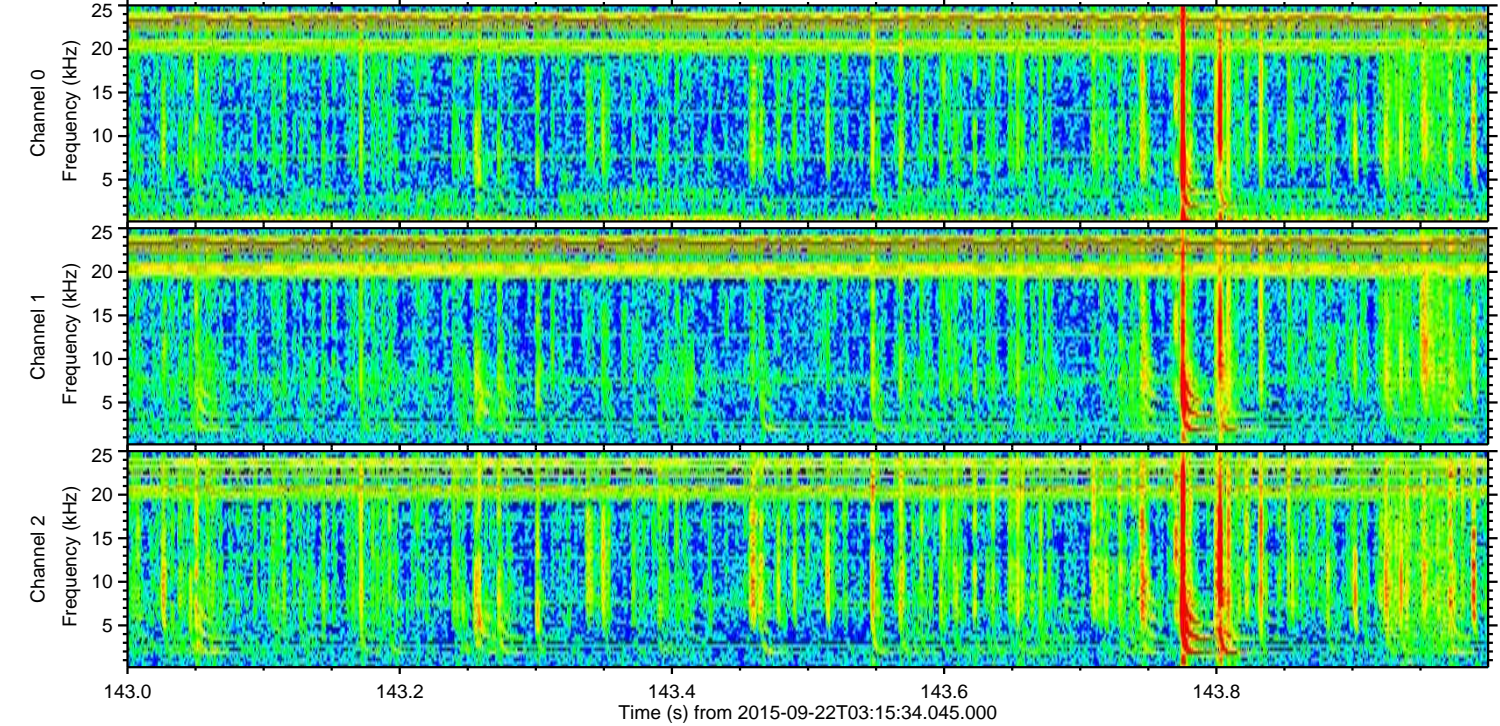
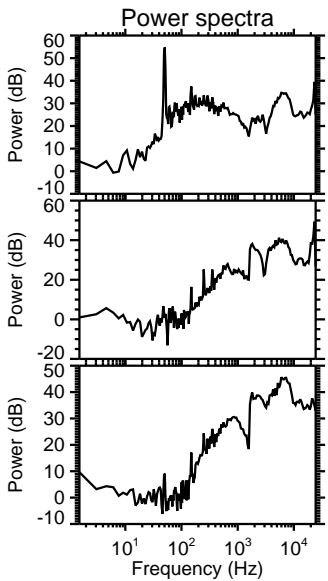
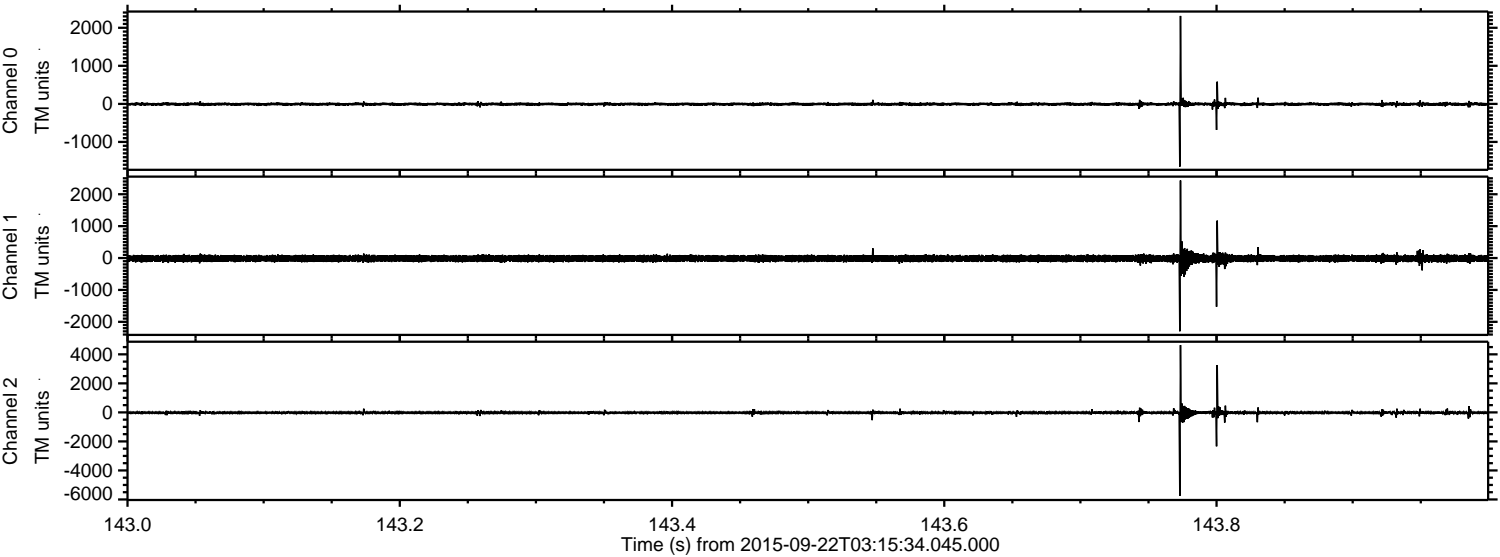



ELMAVAN 3D WAVEFORMS (Measured data sampled at 50 kHz) 51000 packets of 144 samples from 2015-09-22T03:15:34.045.000. Part 116/147

Processed Thu Oct 15 05:27:20 2015 by ELM ver.2012-10-06 from 001\_\_elm20150922\_031533\_\_dat00.bin

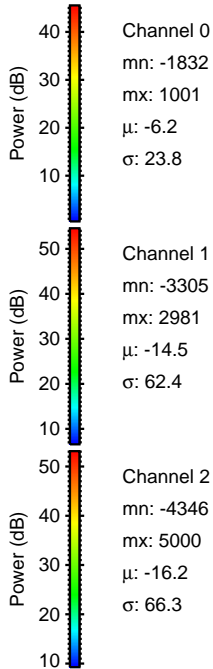
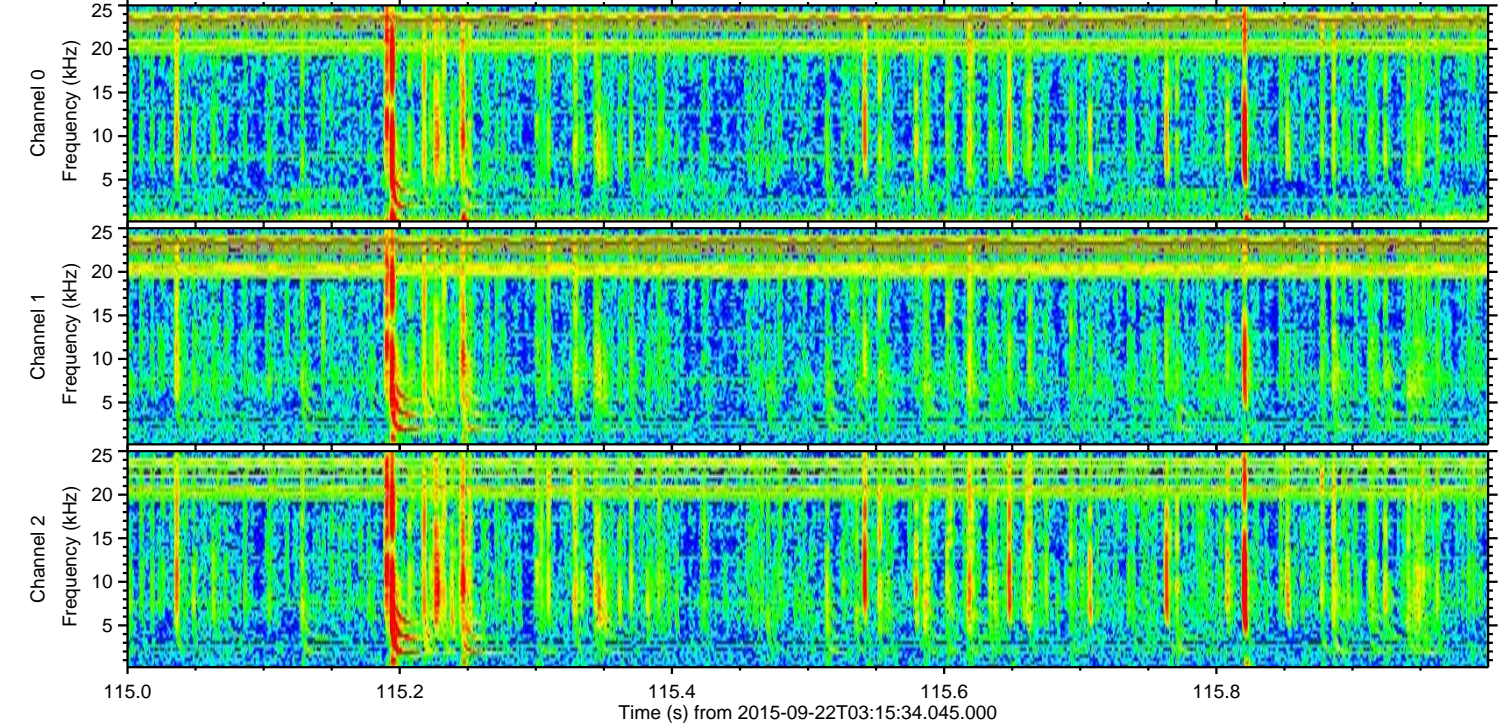
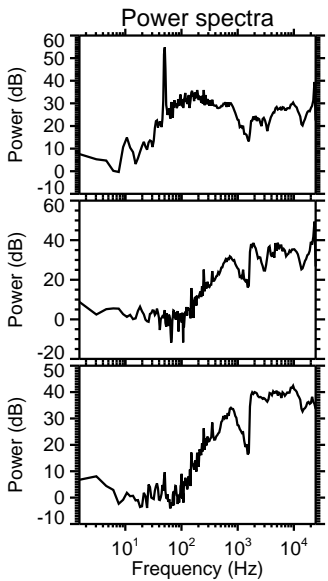
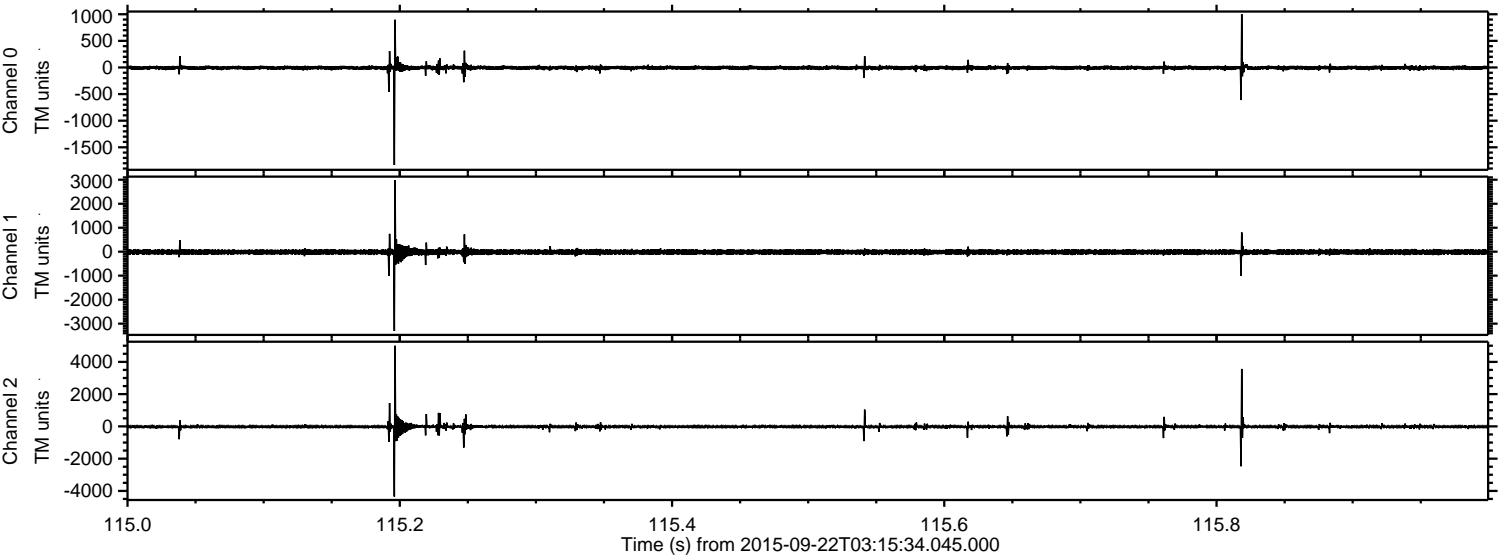



ELMAVAN 3D WAVEFORMS (Measured data sampled at 50 kHz) 51000 packets of 144 samples from 2015-09-22T03:15:34.045.000. Part 102/147

Processed Thu Oct 15 05:27:22 2015 by ELM ver.2012-10-06 from 001\_\_elm20150922\_031533\_\_dat00.bin

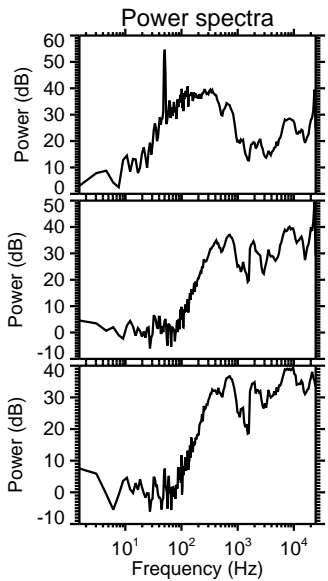
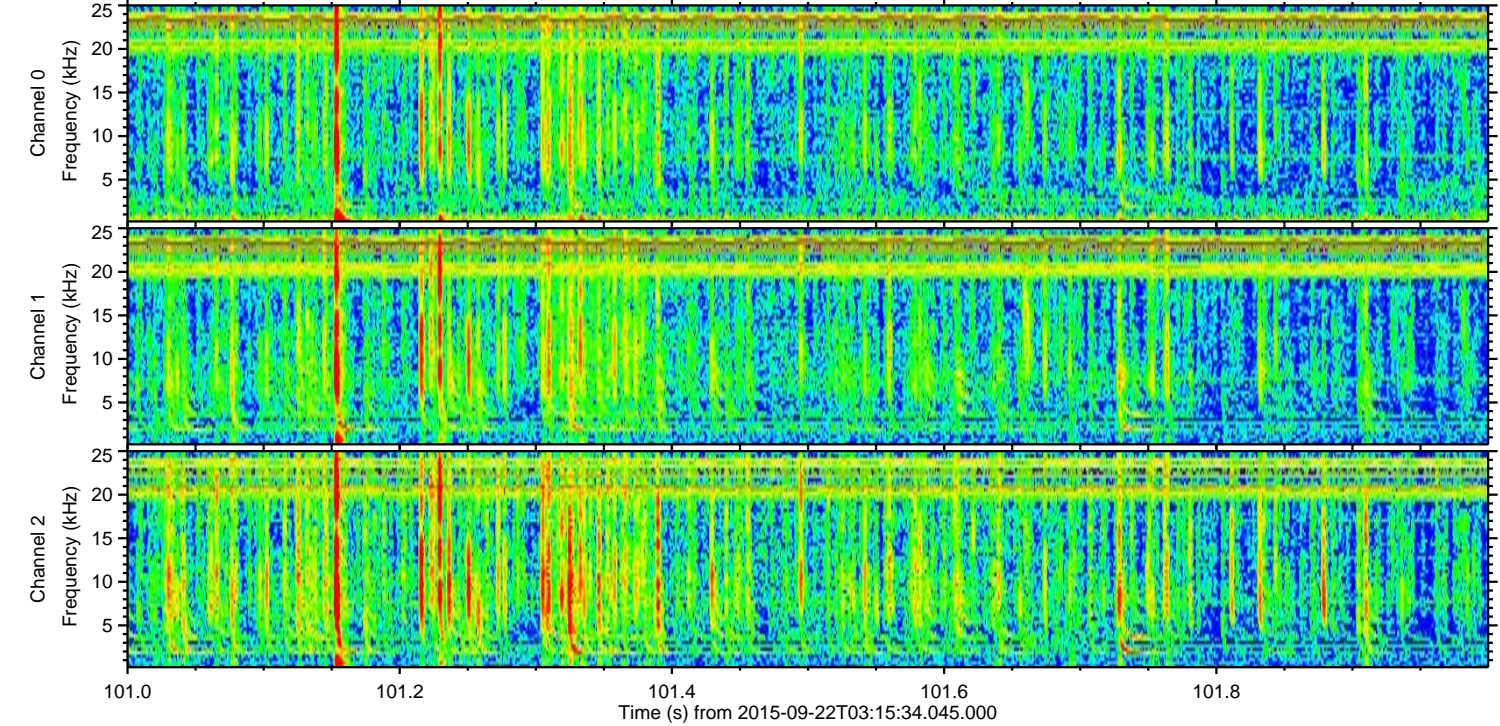
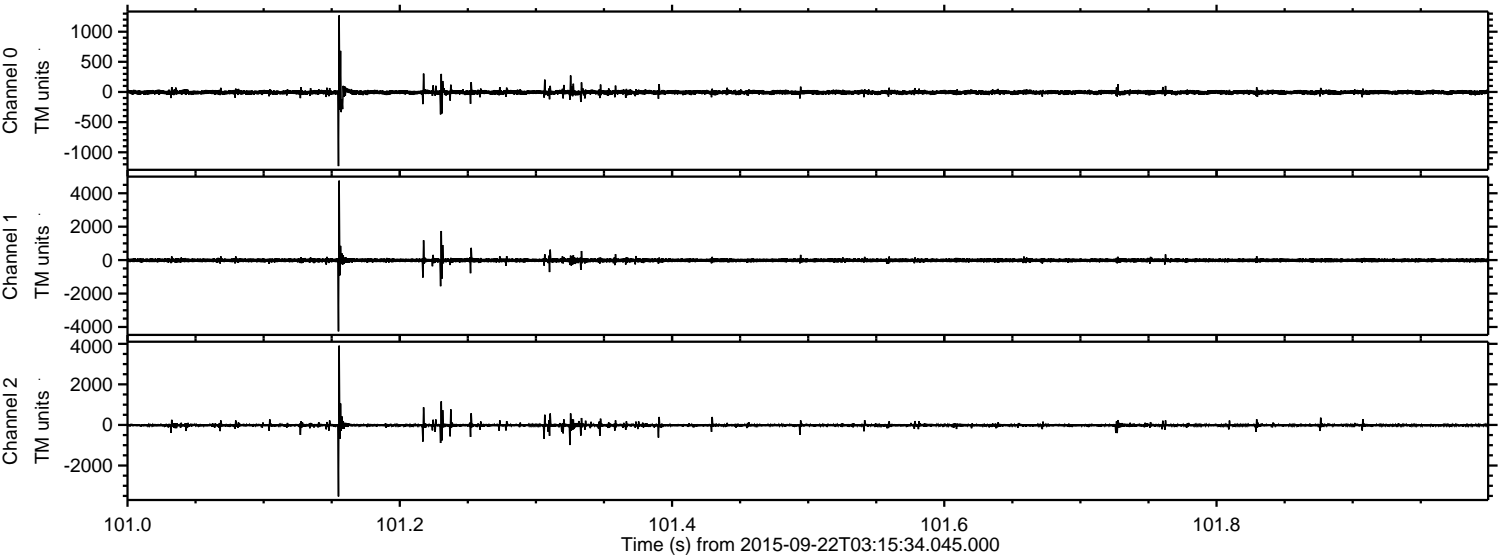

Channel 0  
mn: -1230  
mx: 1271  
 $\mu$ : -6.2  
 $\sigma$ : 25.7

Channel 1  
mn: -4262  
mx: 4755  
 $\mu$ : -14.5  
 $\sigma$ : 73.1

Channel 2  
mn: -3525  
mx: 3908  
 $\mu$ : -16.1  
 $\sigma$ : 50.7



Processed Thu Oct 15 05:27:23 2015 by ELM ver.2012-10-06 from 001\_\_elm20150922\_031533\_\_dat00.bin

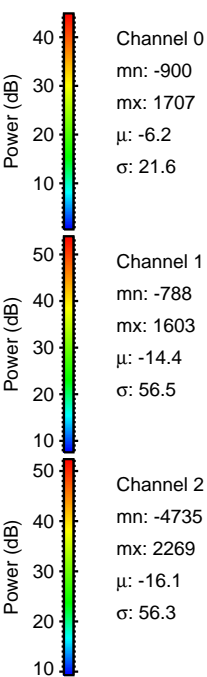
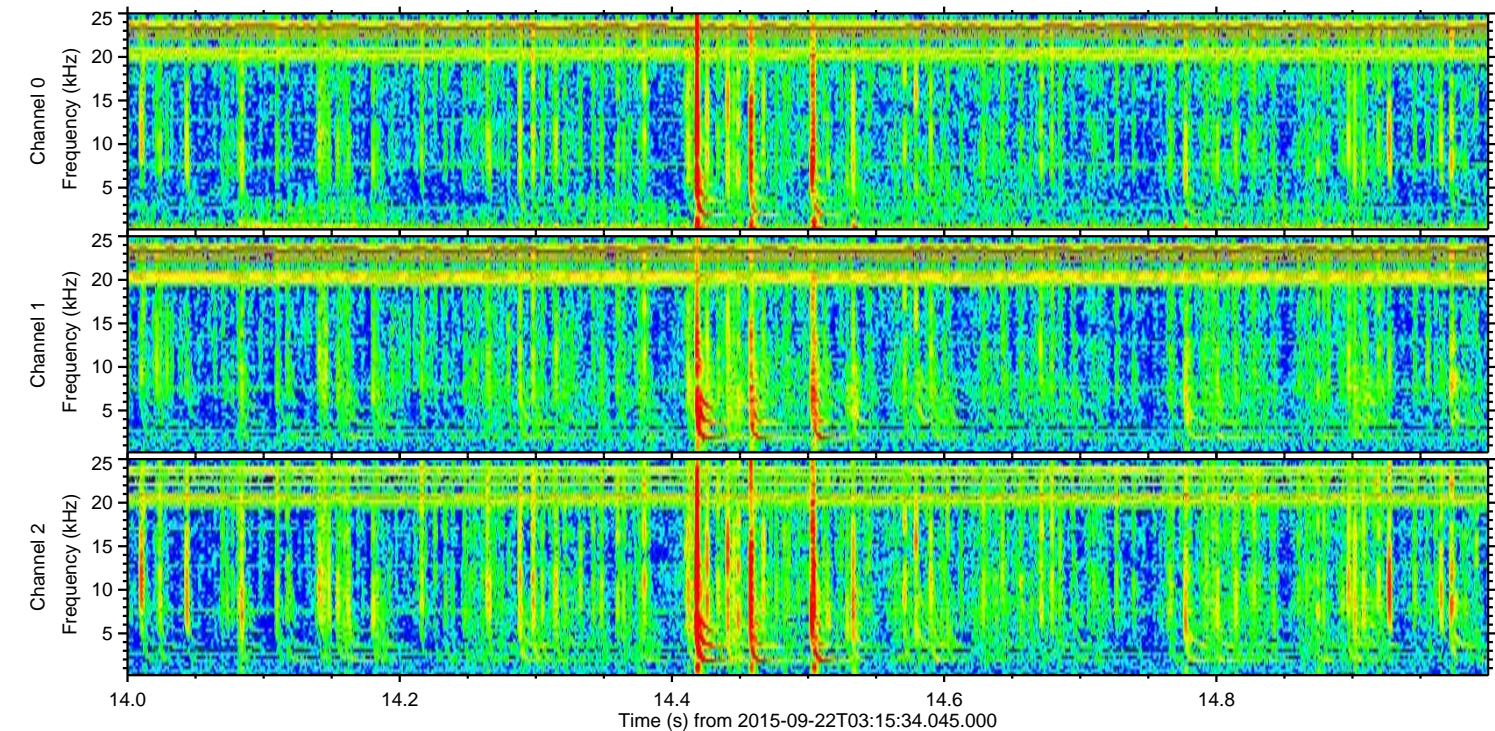
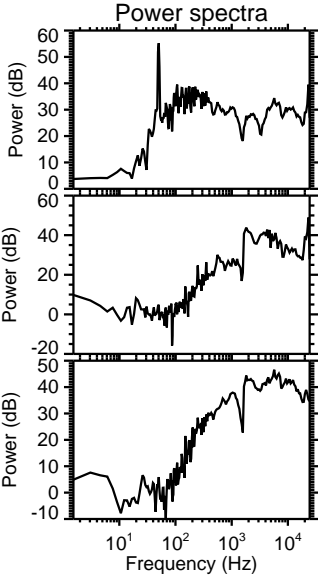
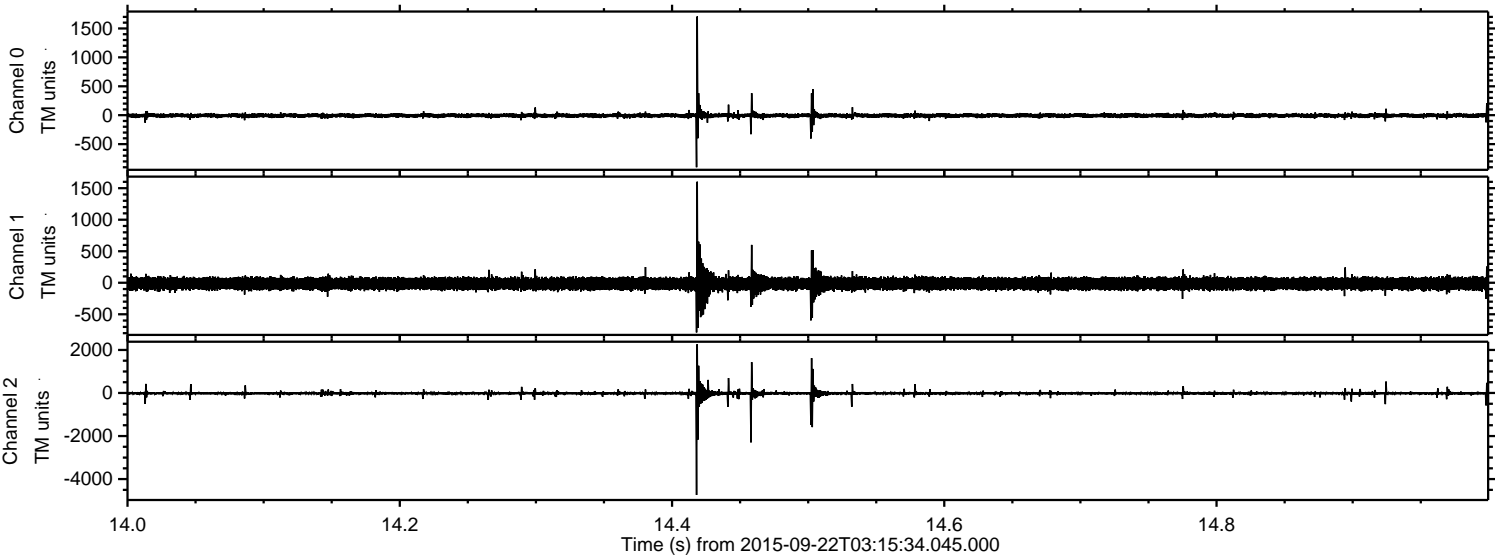

Channel 0  
mn: -900  
mx: 1707  
 $\mu$ : -6.2  
 $\sigma$ : 21.6

Channel 1  
mn: -788  
mx: 1603  
 $\mu$ : -14.4  
 $\sigma$ : 56.5

Channel 2  
mn: -4735  
mx: 2269  
 $\mu$ : -16.1  
 $\sigma$ : 56.3



Processed Thu Oct 15 05:27:24 2015 by ELM ver.2012-10-06 from 001\_\_elm20150922\_031533\_\_dat00.bin

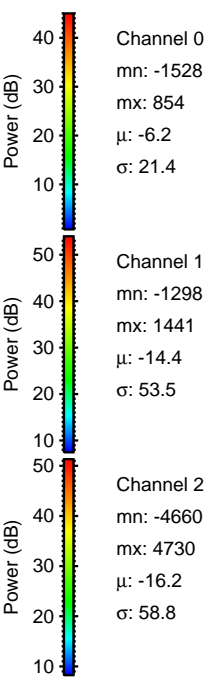
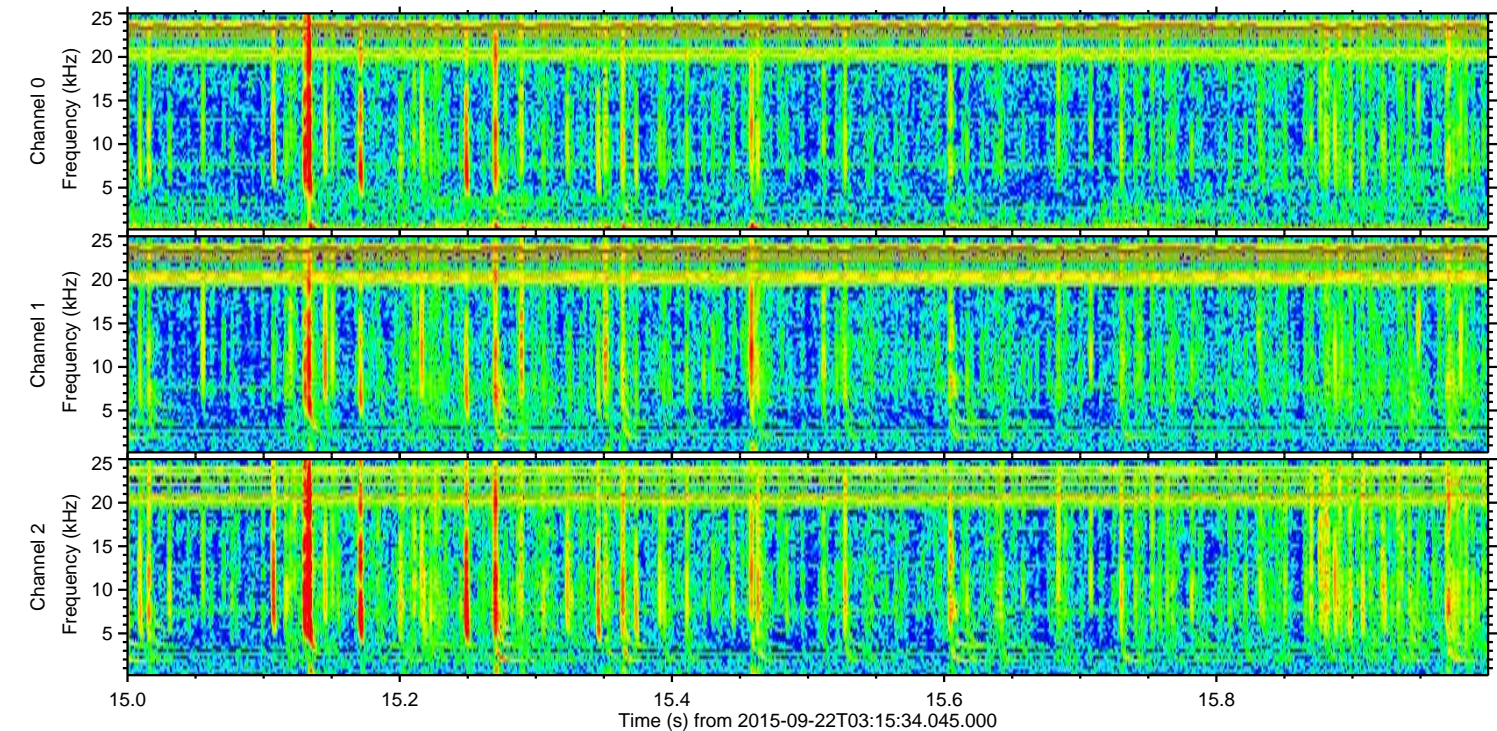
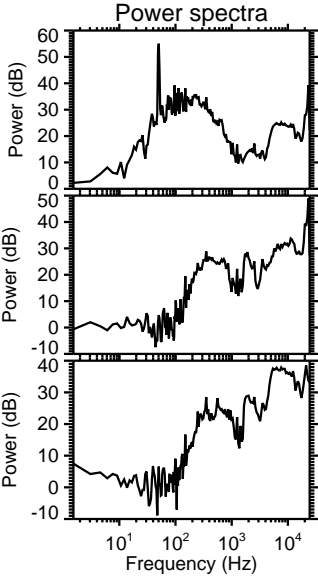
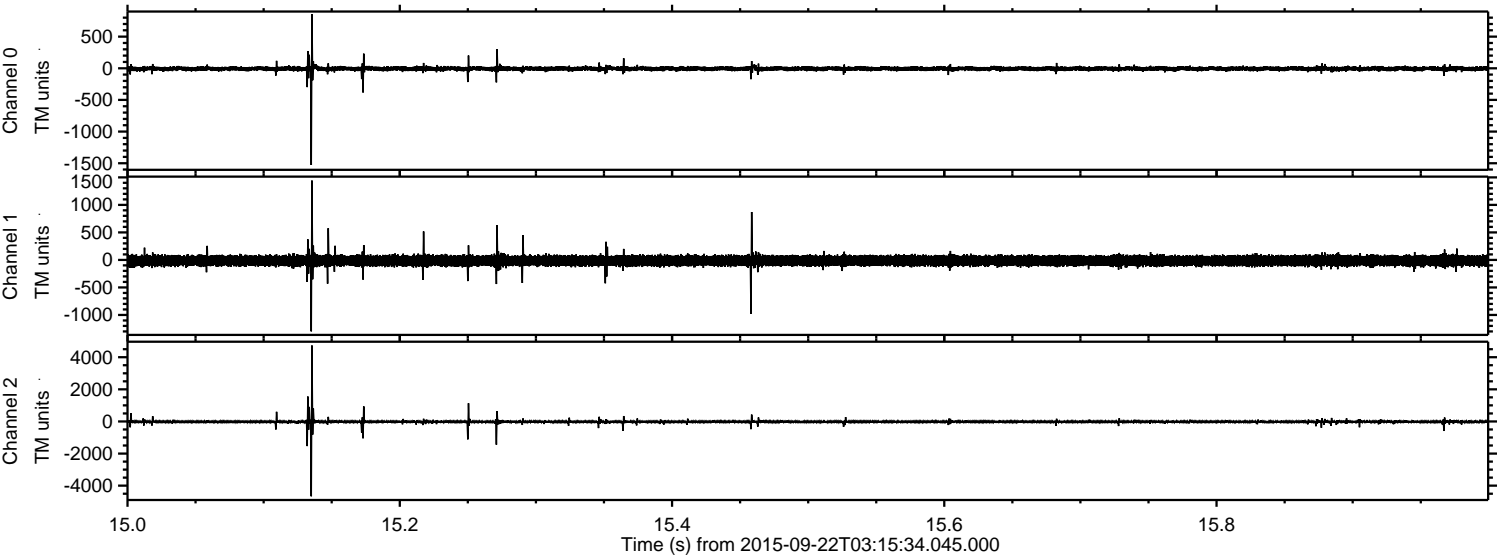



Processed Thu Oct 15 05:27:26 2015 by ELM ver.2012-10-06 from 001\_\_elm20150922\_031533\_\_dat00.bin

