

ELMAVAN 3D WAVEFORMS (Measured data sampled at 50 kHz) 51000 packets of 144 samples from 2015-09-22T02:35:32.218.999.

Processed Thu Oct 15 05:13:41 2015 by ELM ver.2012-10-06 from 001__elm20150922_023531__dat00.bin

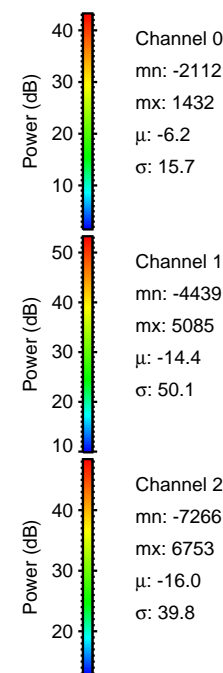
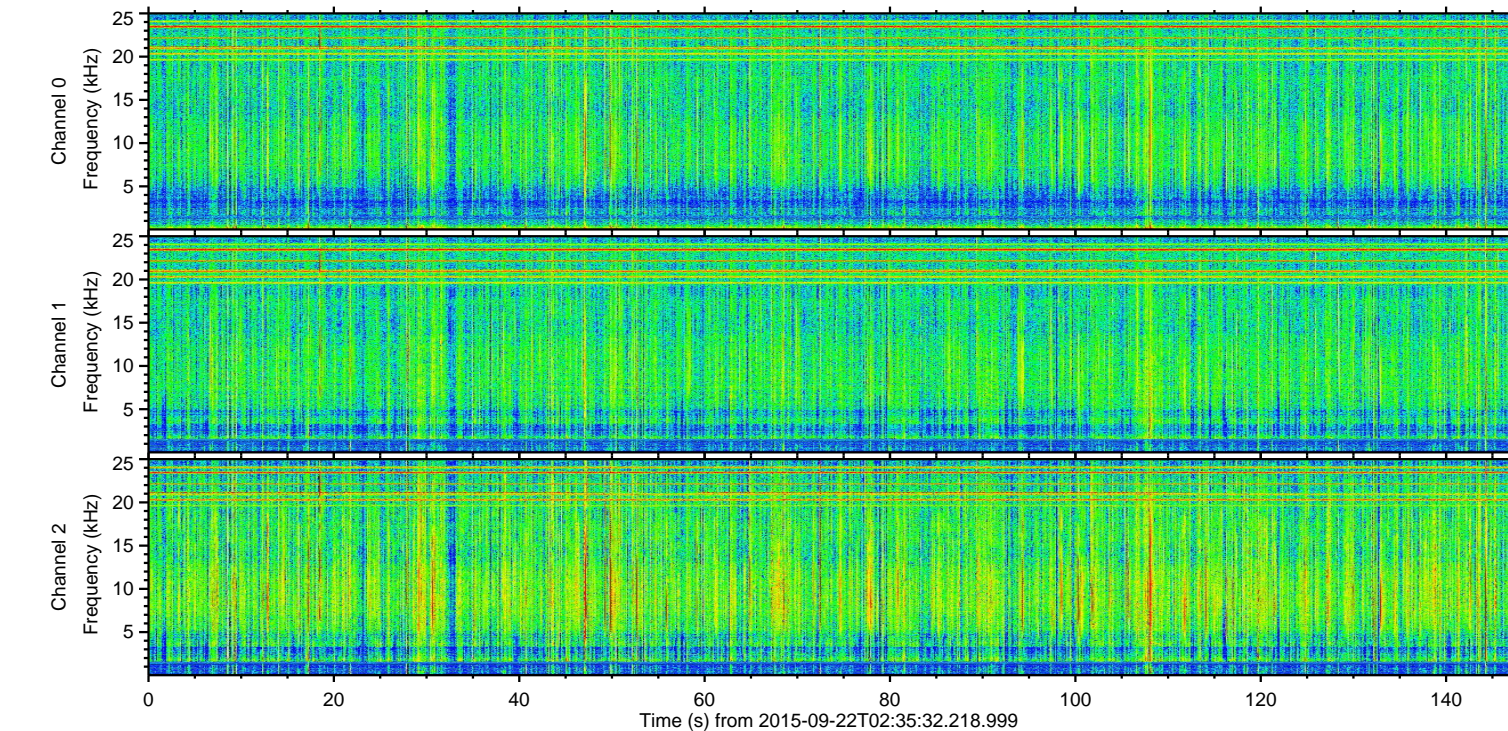
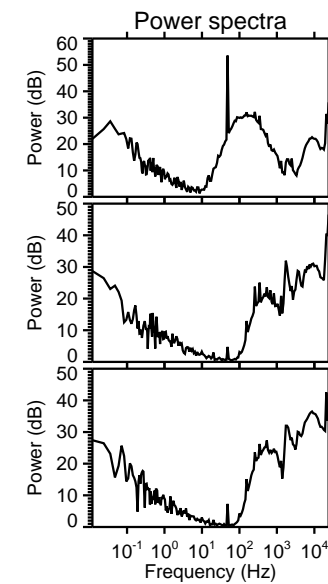
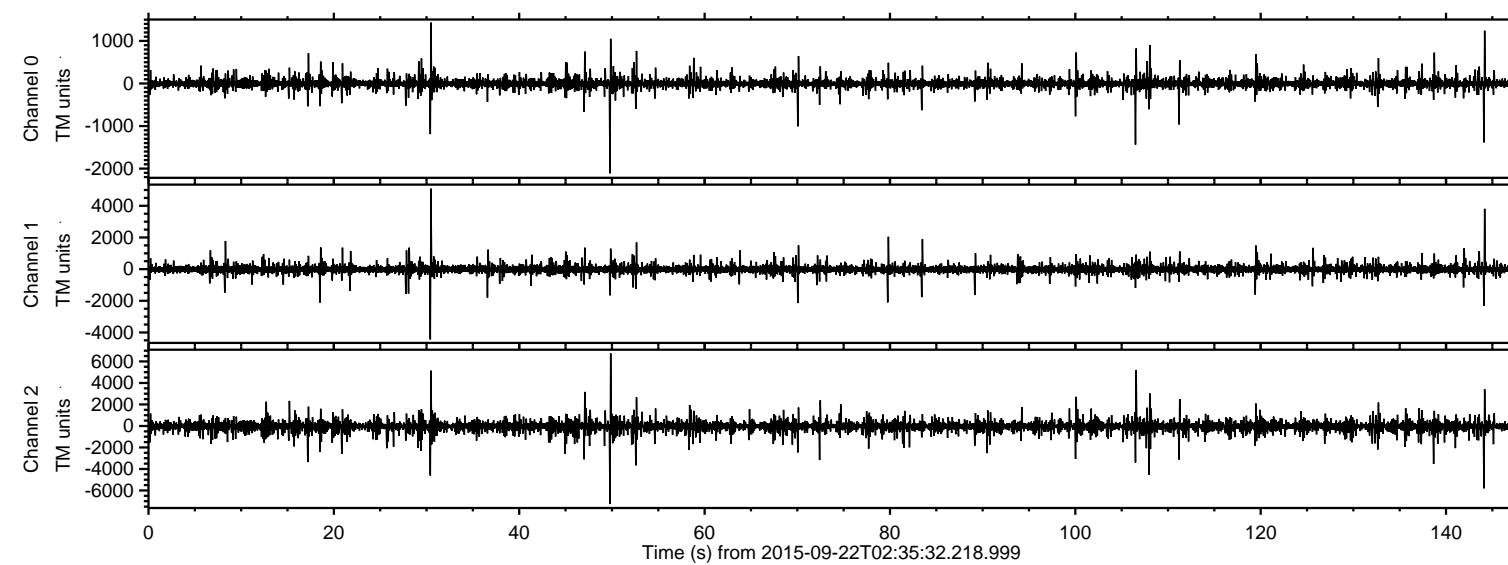

ELMAVAN 3D WAVEFORMS (Measured data sampled at 50 kHz) 51000 packets of 144 samples from 2015-09-22T02:35:32.218.999. Part 50/147

Processed Thu Oct 15 05:13:59 2015 by ELM ver.2012-10-06 from 001__elm20150922_023531__dat00.bin

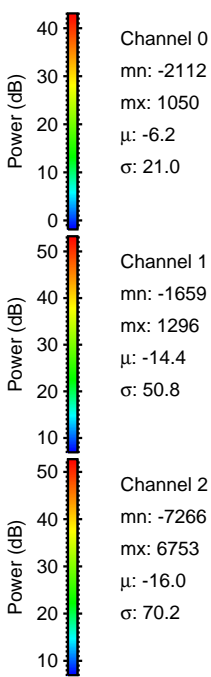
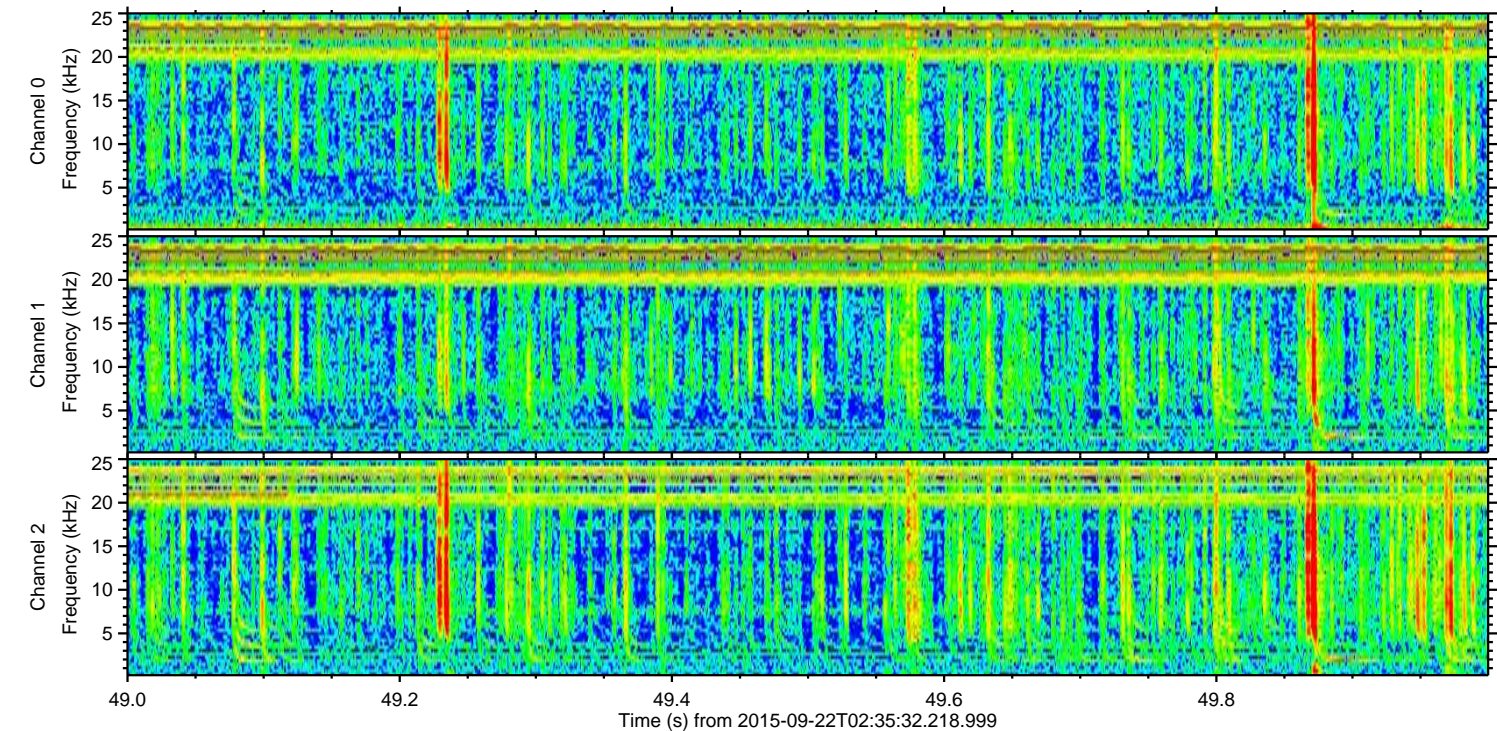
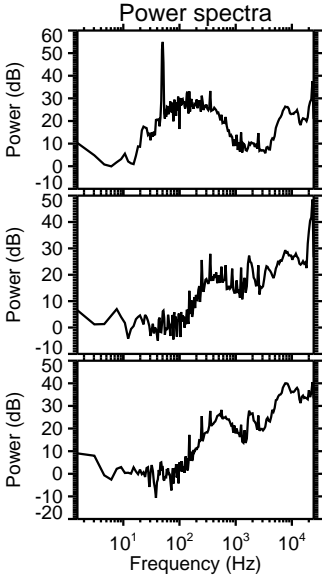
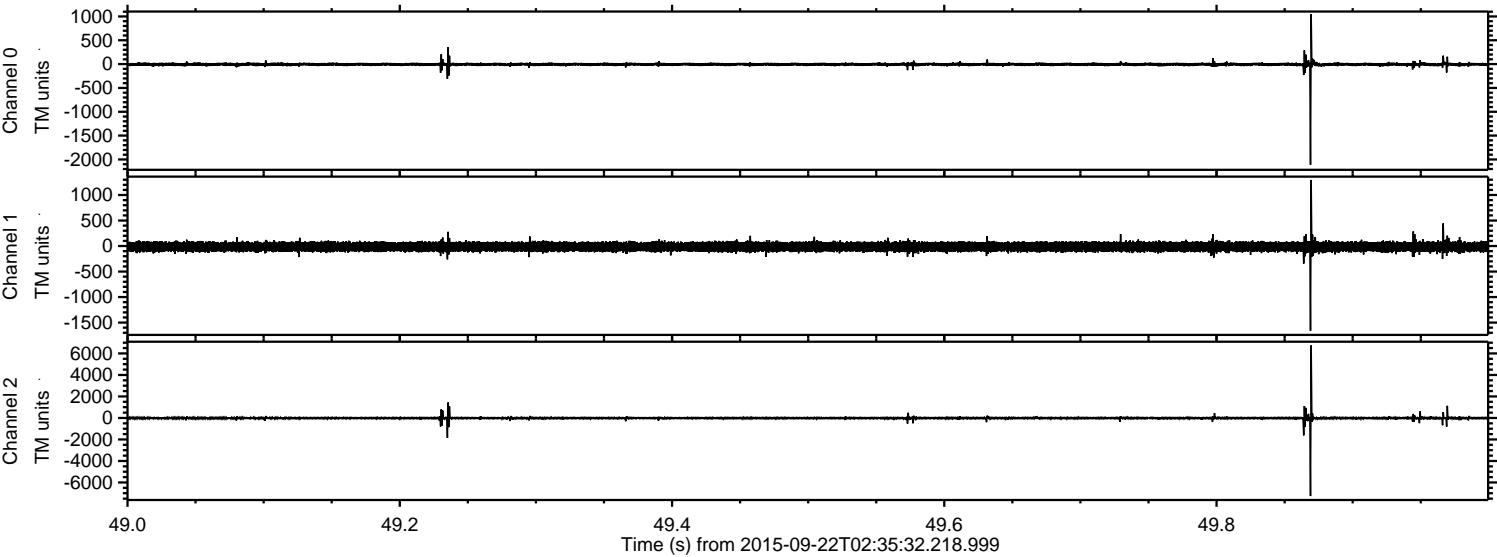

ELMAVAN 3D WAVEFORMS (Measured data sampled at 50 kHz) 51000 packets of 144 samples from 2015-09-22T02:35:32.218.999. Part 145/147

Processed Thu Oct 15 05:14:01 2015 by ELM ver.2012-10-06 from 001__elm20150922_023531__dat00.bin

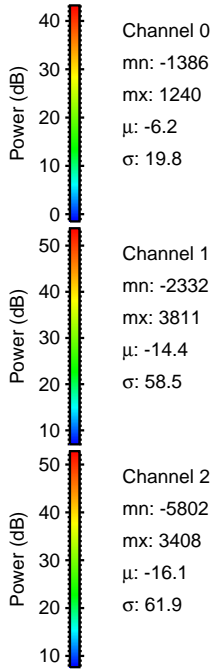
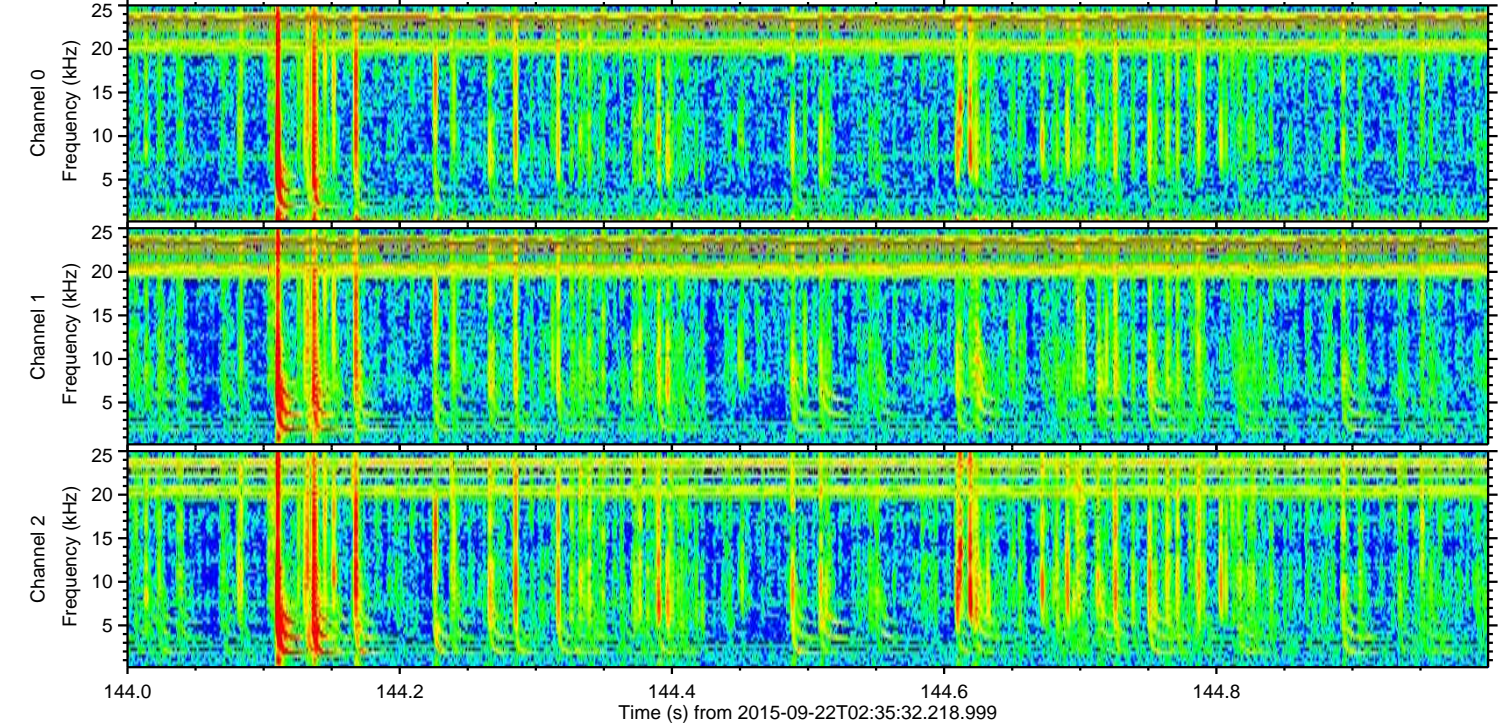
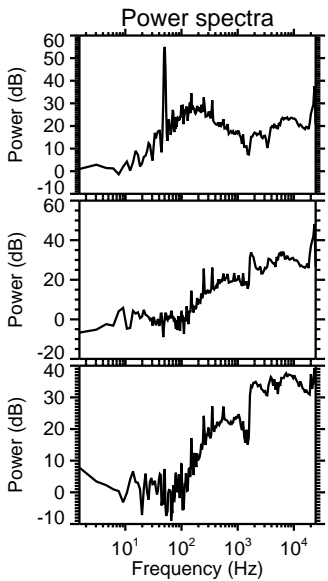
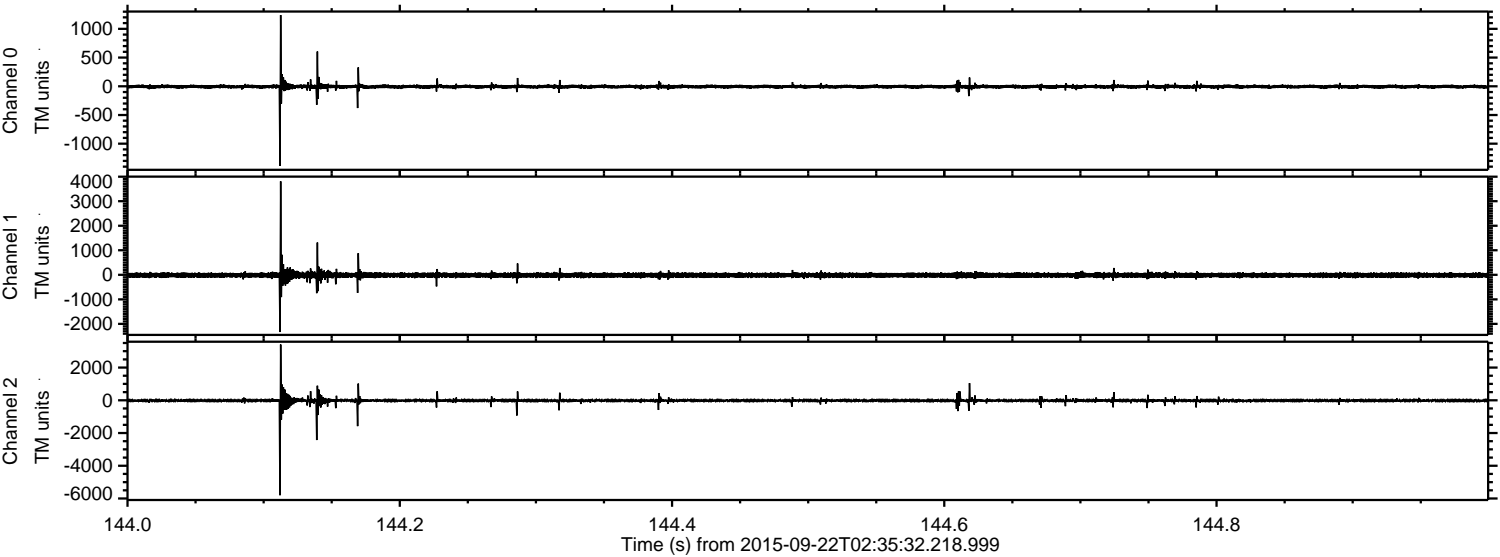

Channel 0
mn: -1386
mx: 1240
 μ : -6.2
 σ : 19.8

Channel 1
mn: -2332
mx: 3811
 μ : -14.4
 σ : 58.5

Channel 2
mn: -5802
mx: 3408
 μ : -16.1
 σ : 61.9

ELMAVAN 3D WAVEFORMS (Measured data sampled at 50 kHz) 51000 packets of 144 samples from 2015-09-22T02:35:32.218.999. Part 107/147

Processed Thu Oct 15 05:14:03 2015 by ELM ver.2012-10-06 from 001__elm20150922_023531__dat00.bin

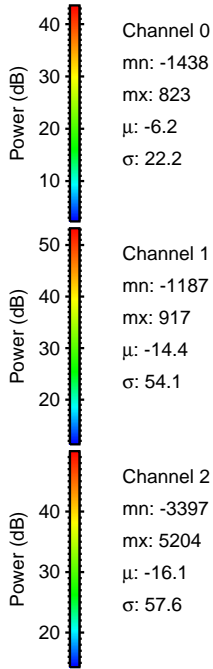
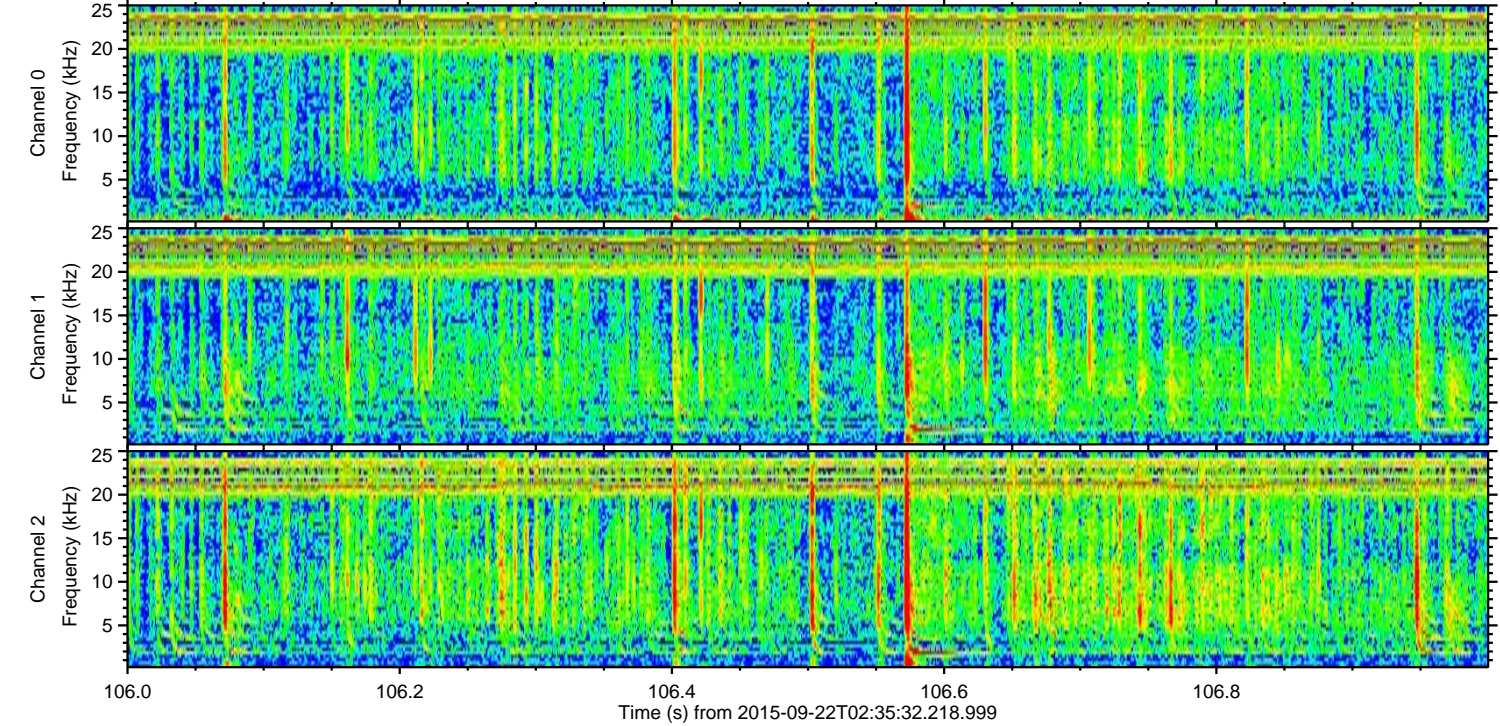
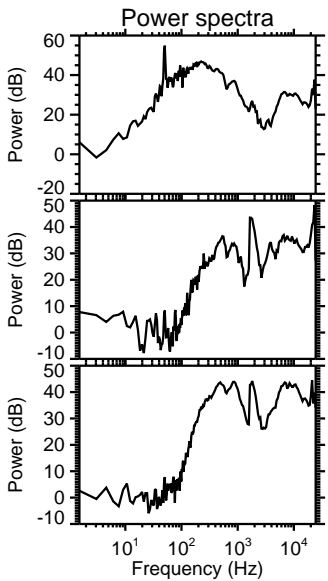
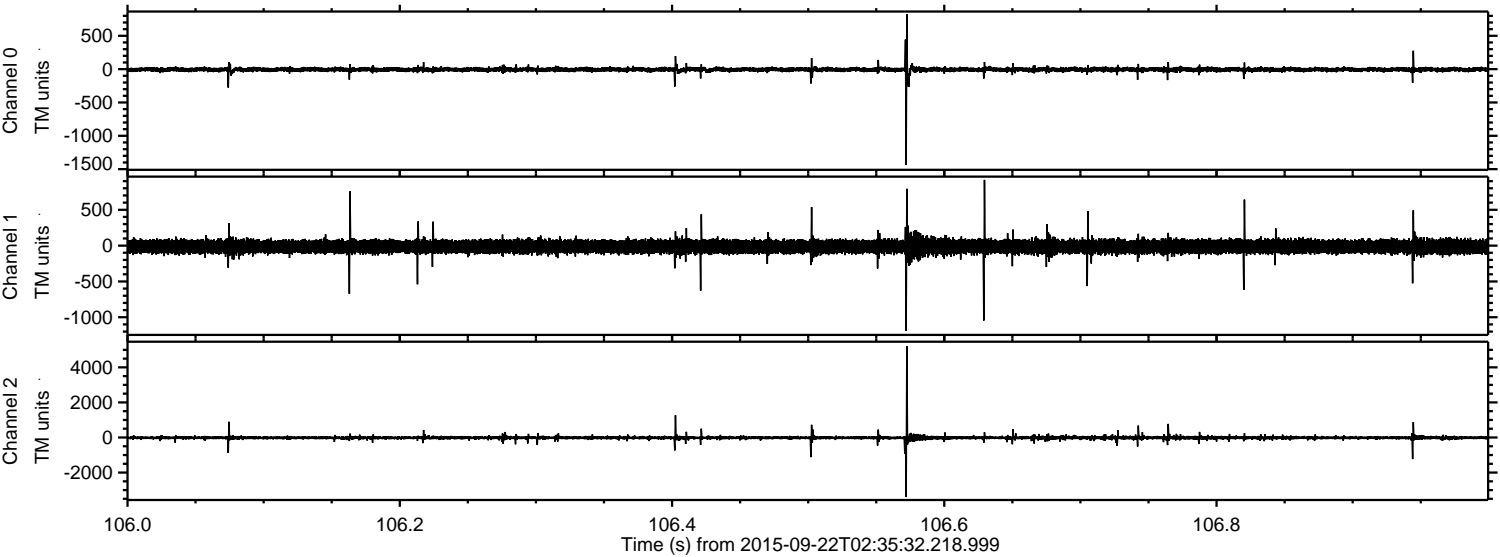

ELMAVAN 3D WAVEFORMS (Measured data sampled at 50 kHz) 51000 packets of 144 samples from 2015-09-22T02:35:32.218.999. Part 31/147

Processed Thu Oct 15 05:14:04 2015 by ELM ver.2012-10-06 from 001__elm20150922_023531__dat00.bin

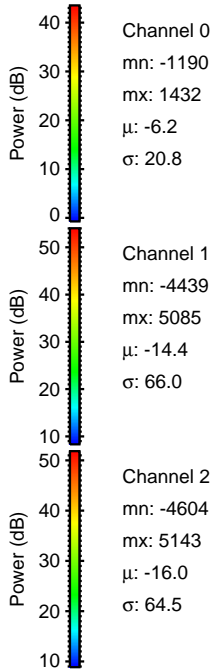
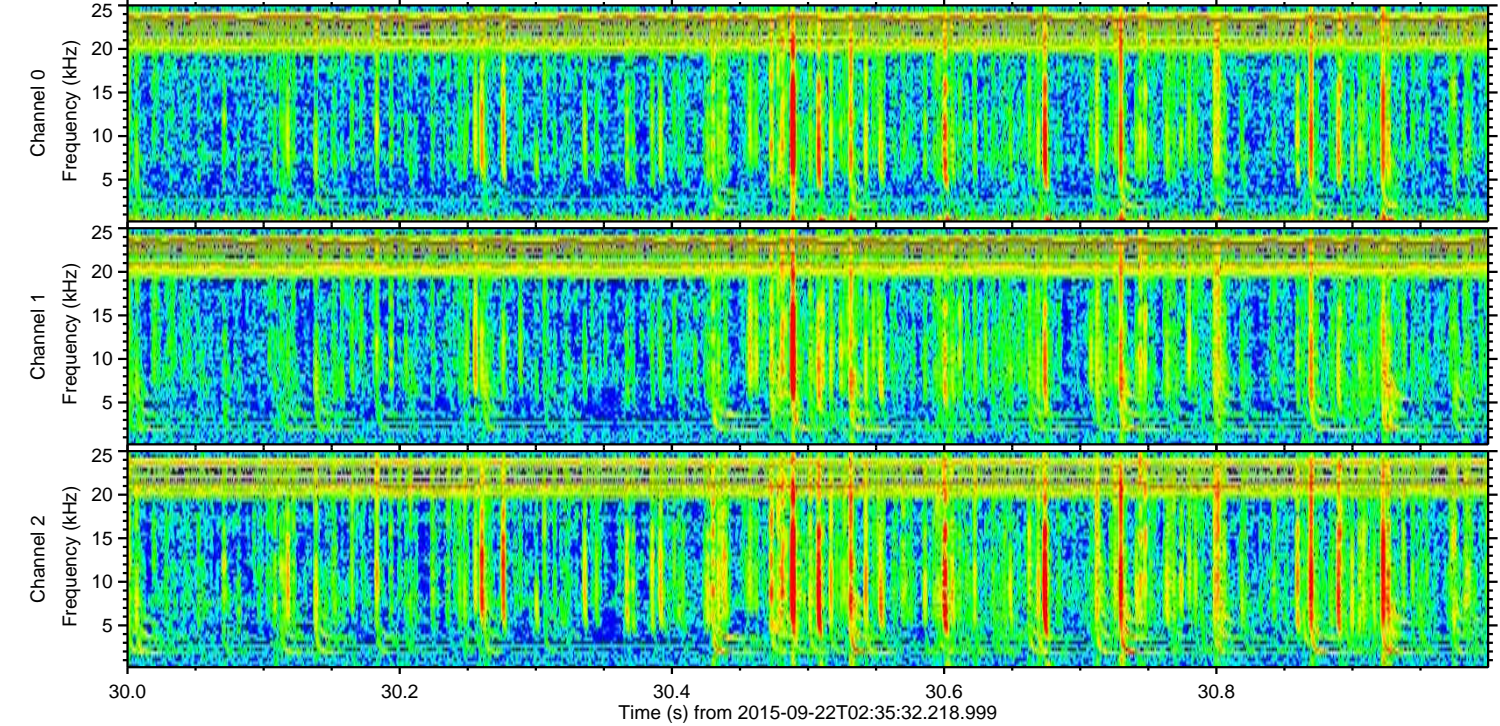
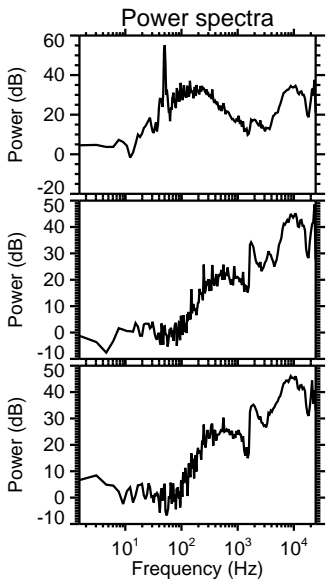
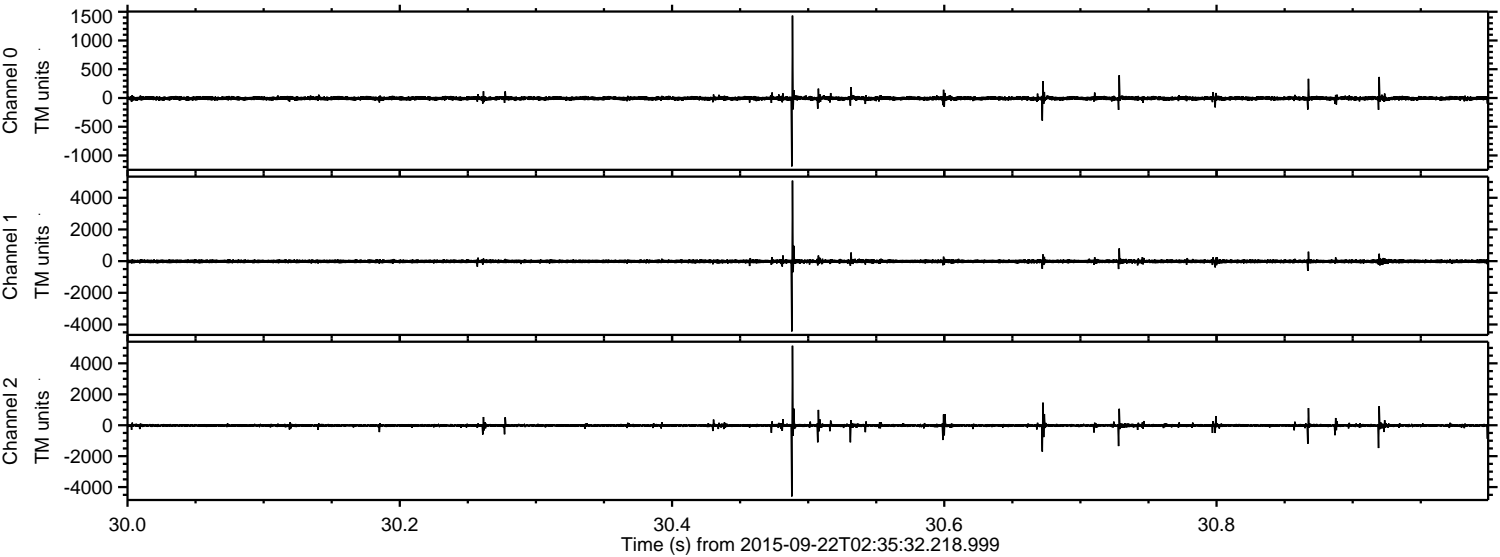

Channel 0
mn: -1190
mx: 1432
 μ : -6.2
 σ : 20.8

Channel 1
mn: -4439
mx: 5085
 μ : -14.4
 σ : 66.0

Channel 2
mn: -4604
mx: 5143
 μ : -16.0
 σ : 64.5

ELMAVAN 3D WAVEFORMS (Measured data sampled at 50 kHz) 51000 packets of 144 samples from 2015-09-22T02:35:32.218.999. Part 108/147

Processed Thu Oct 15 05:14:06 2015 by ELM ver.2012-10-06 from 001__elm20150922_023531__dat00.bin

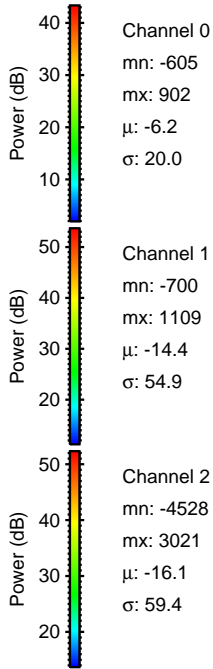
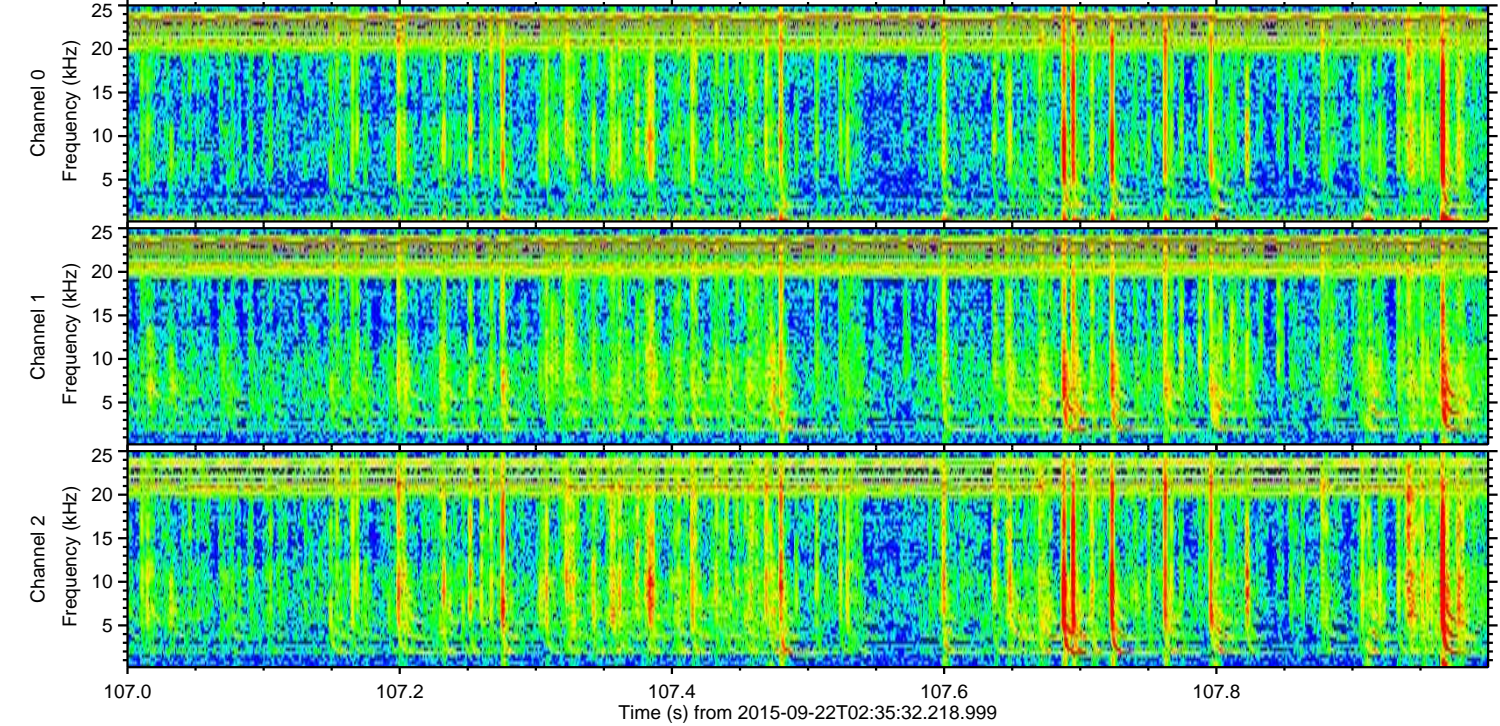
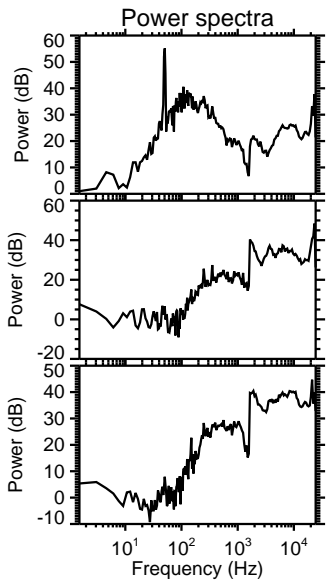
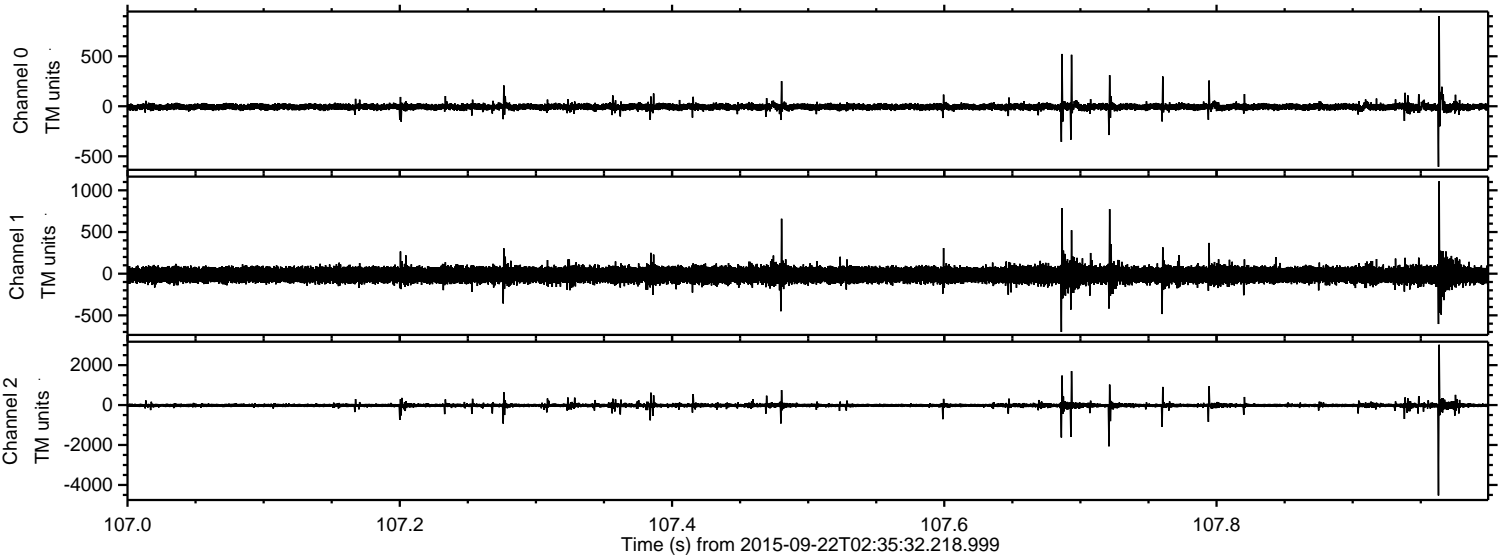

Processed Thu Oct 15 05:14:07 2015 by ELM ver.2012-10-06 from 001__elm20150922_023531__dat00.bin

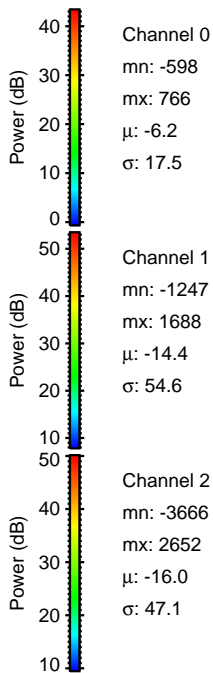
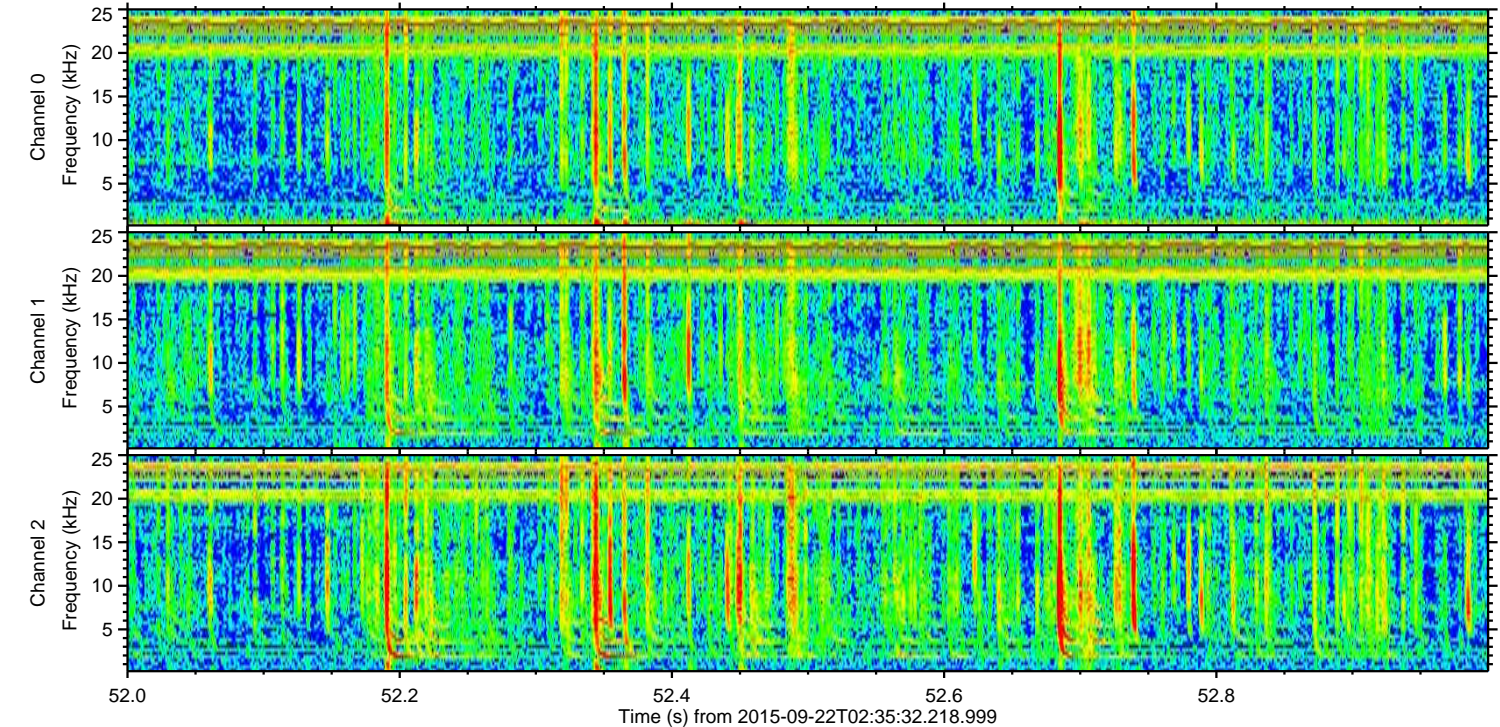
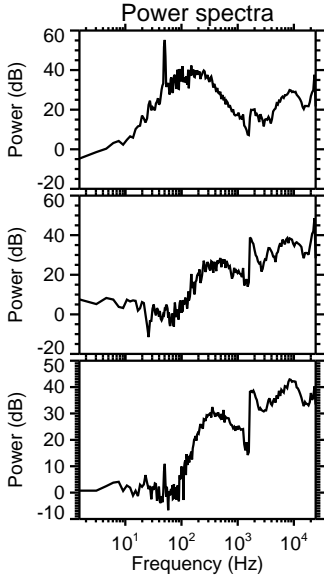
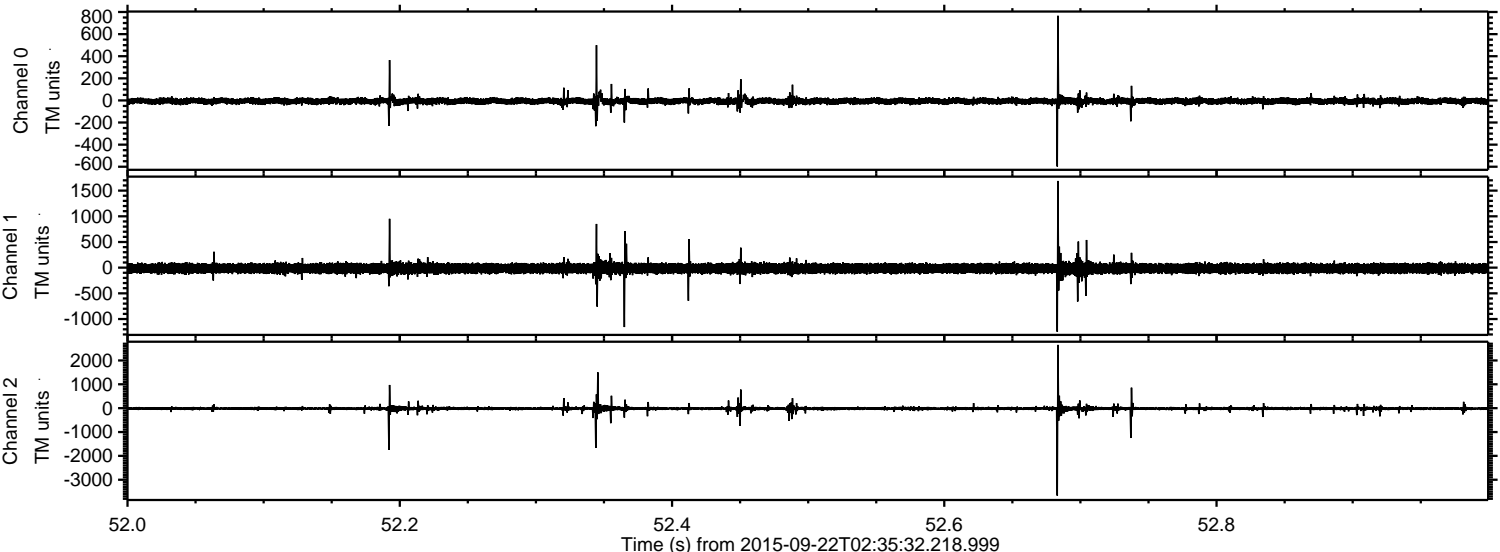

ELMAVAN 3D WAVEFORMS (Measured data sampled at 50 kHz) 51000 packets of 144 samples from 2015-09-22T02:35:32.218.999. Part 139/147

Processed Thu Oct 15 05:14:09 2015 by ELM ver.2012-10-06 from 001__elm20150922_023531__dat00.bin

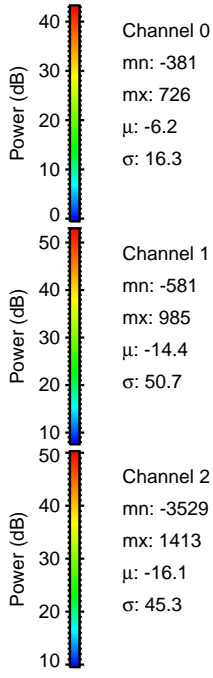
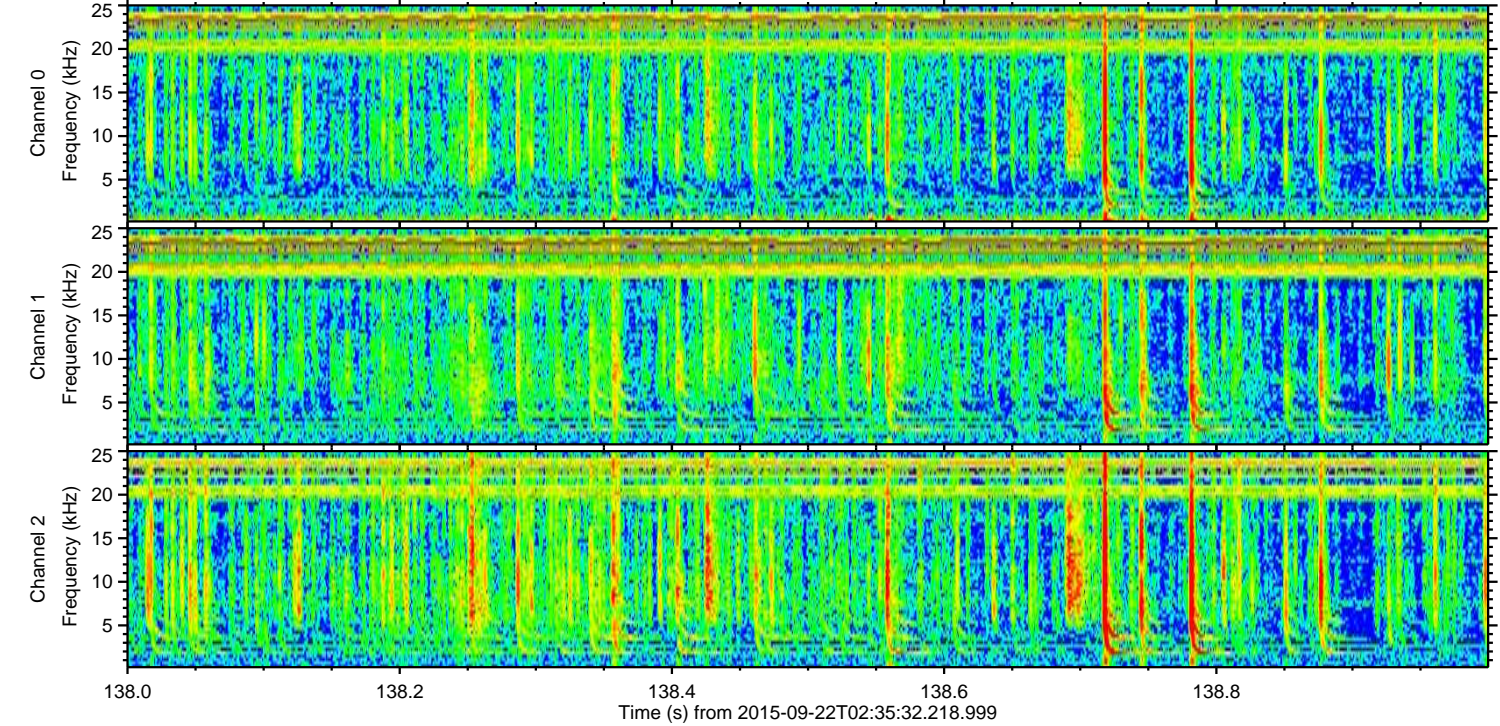
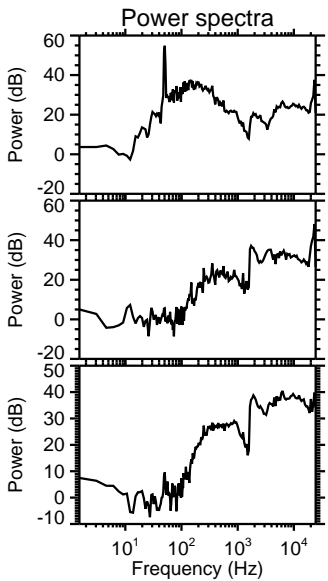
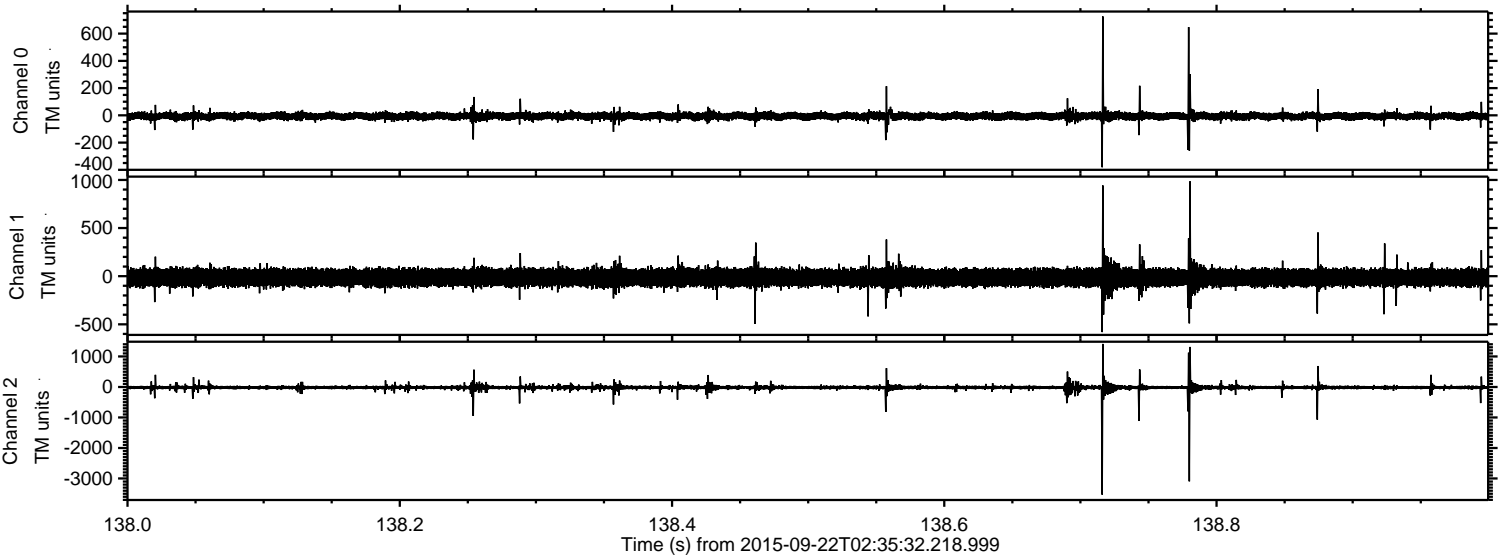

ELMAVAN 3D WAVEFORMS (Measured data sampled at 50 kHz) 51000 packets of 144 samples from 2015-09-22T02:35:32.218.999. Part 18/147

Processed Thu Oct 15 05:14:11 2015 by ELM ver.2012-10-06 from 001__elm20150922_023531__dat00.bin

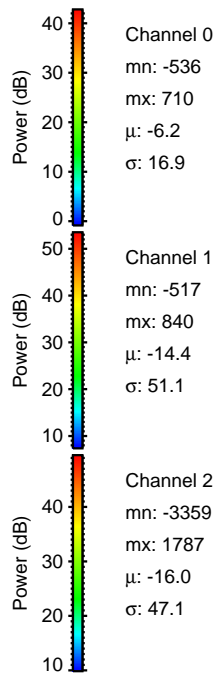
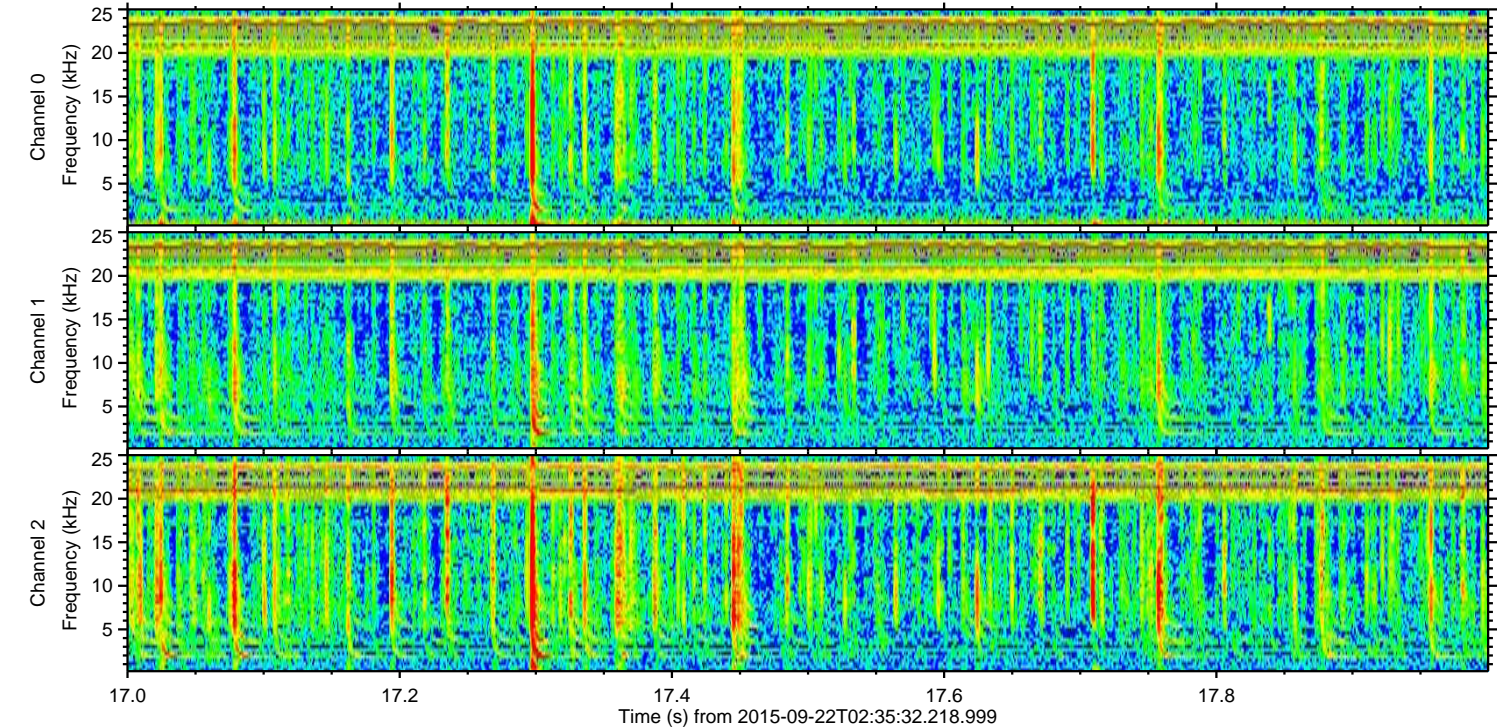
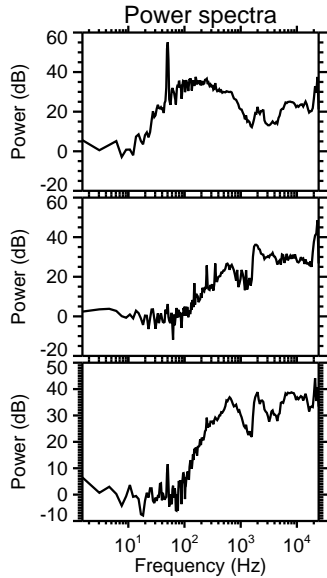
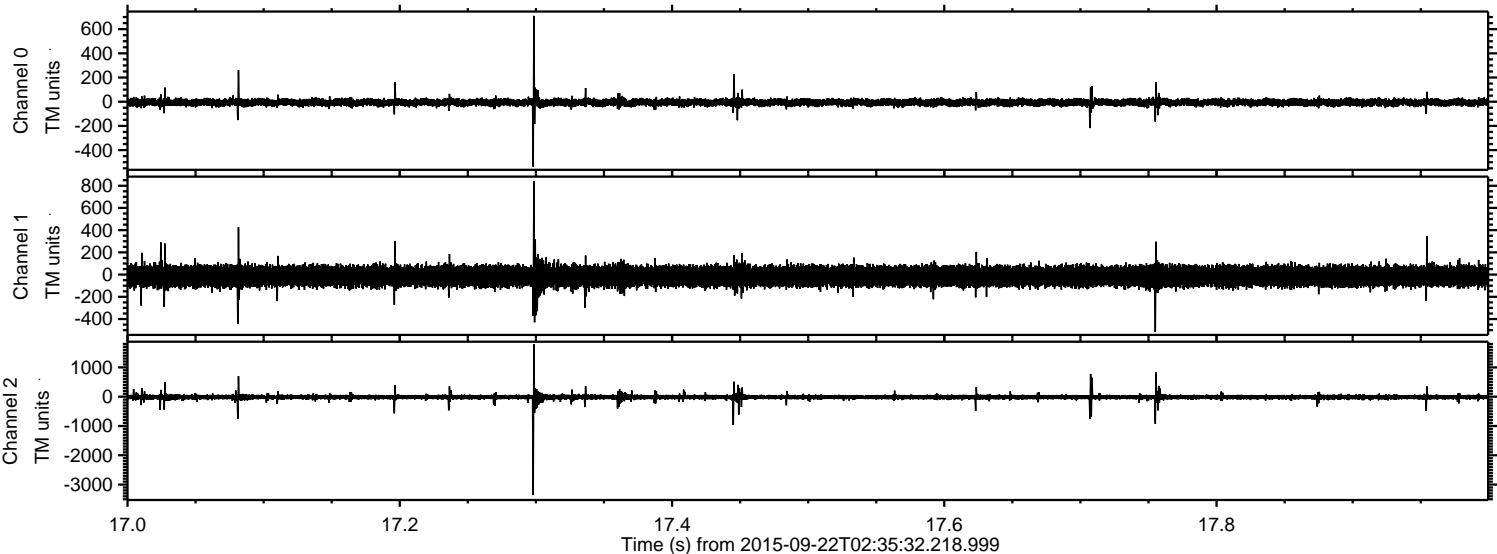

ELMAVAN 3D WAVEFORMS (Measured data sampled at 50 kHz) 51000 packets of 144 samples from 2015-09-22T02:35:32.218.999. Part 73/147

Processed Thu Oct 15 05:14:12 2015 by ELM ver.2012-10-06 from 001__elm20150922_023531__dat00.bin

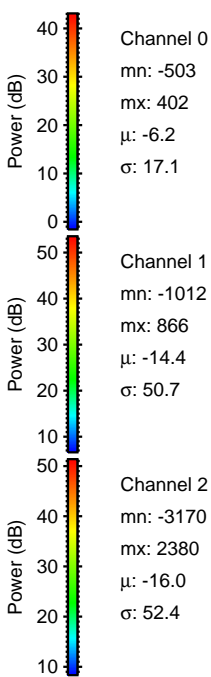
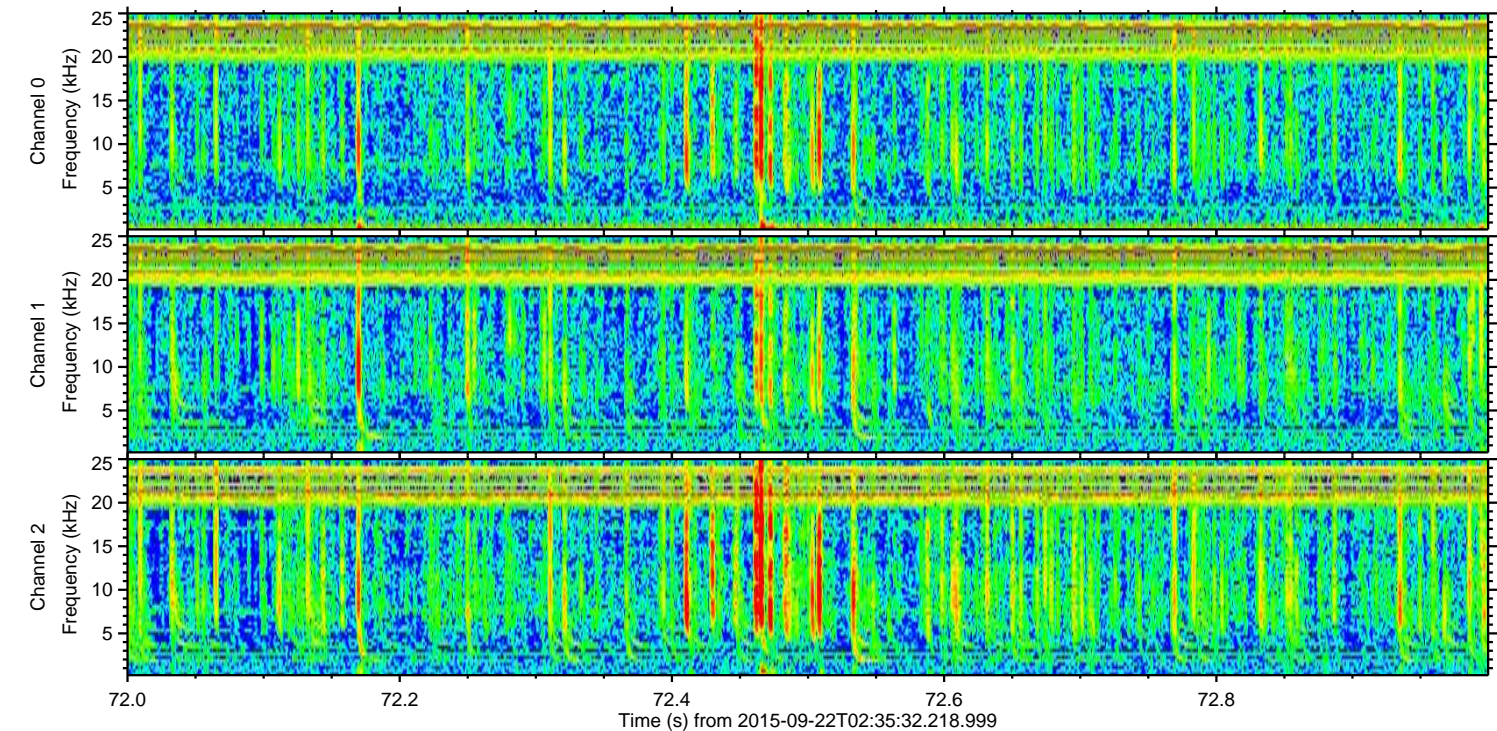
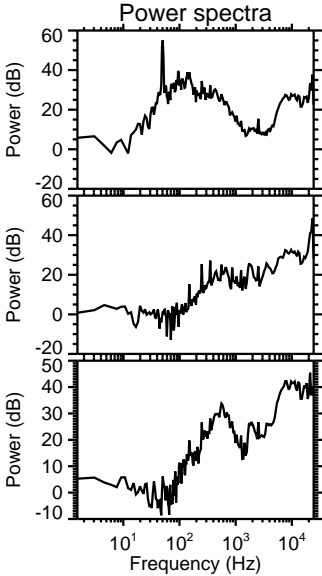
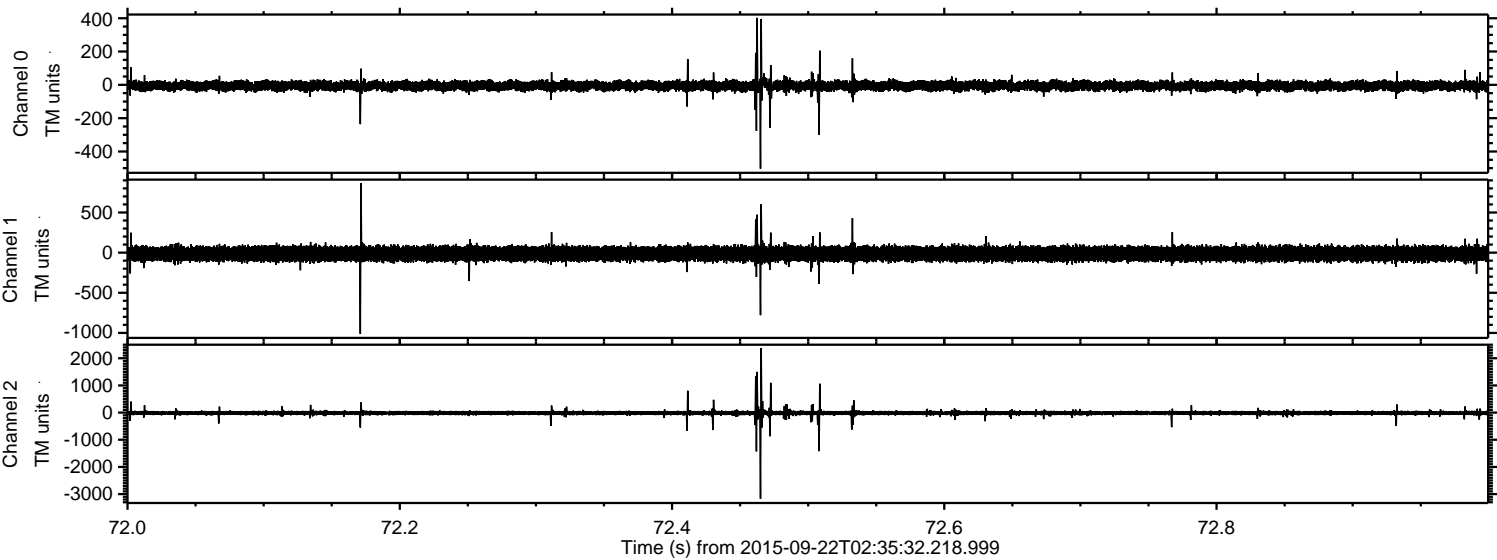

Channel 0
mn: -503
mx: 402
 μ : -6.2
 σ : 17.1

Channel 1
mn: -1012
mx: 866
 μ : -14.4
 σ : 50.7

Channel 2
mn: -3170
mx: 2380
 μ : -16.0
 σ : 52.4

ELMAVAN 3D WAVEFORMS (Measured data sampled at 50 kHz) 51000 packets of 144 samples from 2015-09-22T02:35:32.218.999. Part 105/147

