

ELMAVAN 3D WAVEFORMS (Measured data sampled at 50 kHz) 51000 packets of 144 samples from 2015-09-21T21:50:19.177.000.

Processed Thu Oct 15 03:39:58 2015 by ELM ver.2012-10-06 from 001__elm20150921_215018__dat00.bin

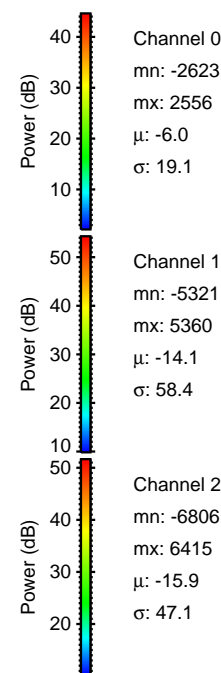

Processed Thu Oct 15 03:40:26 2015 by ELM ver.2012-10-06 from 001__elm20150921_215018__dat00.bin

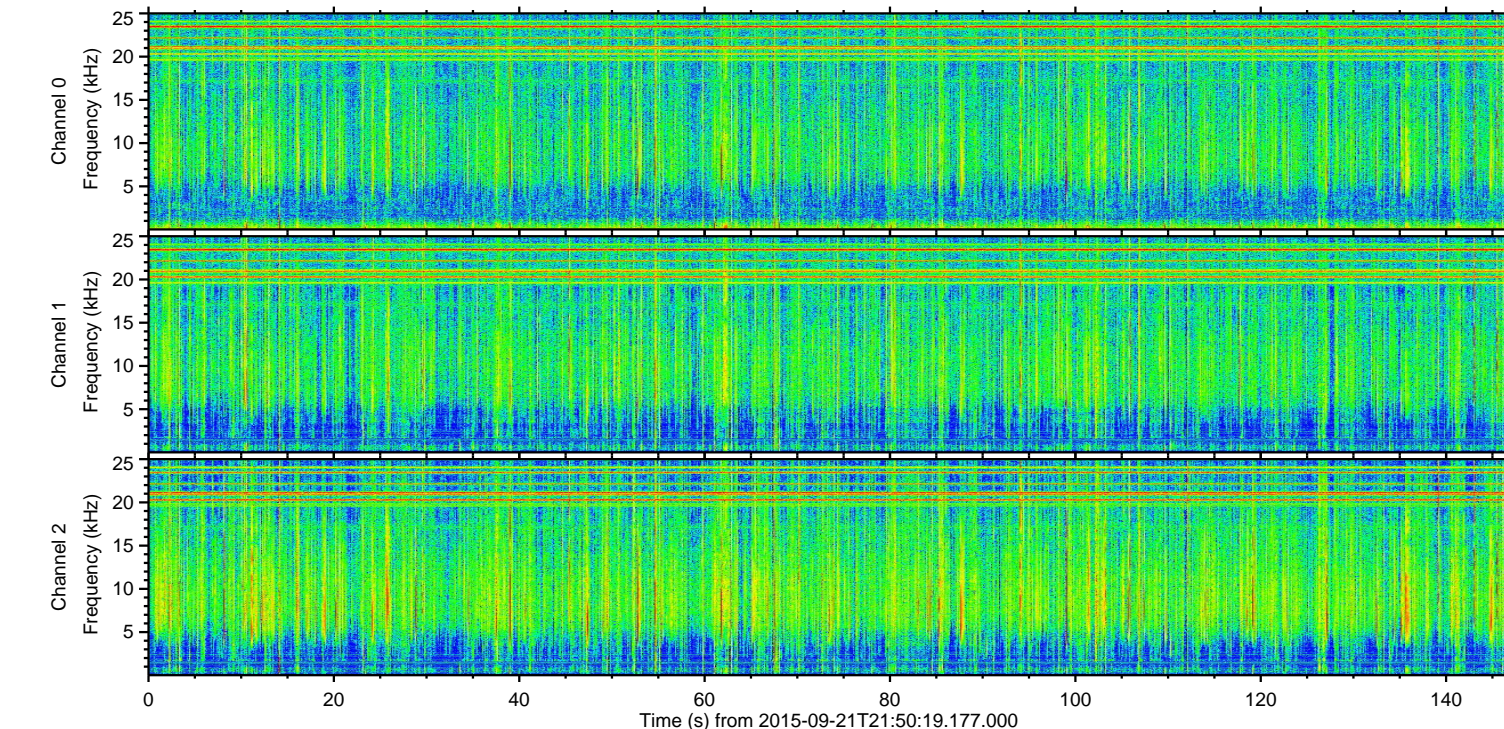
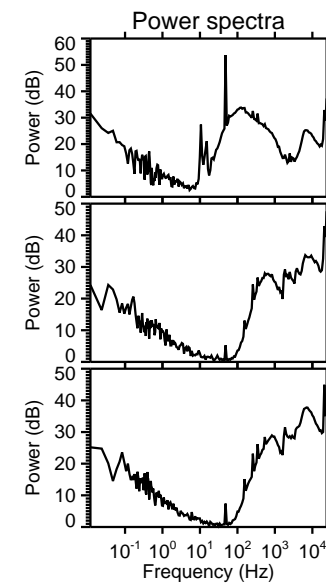
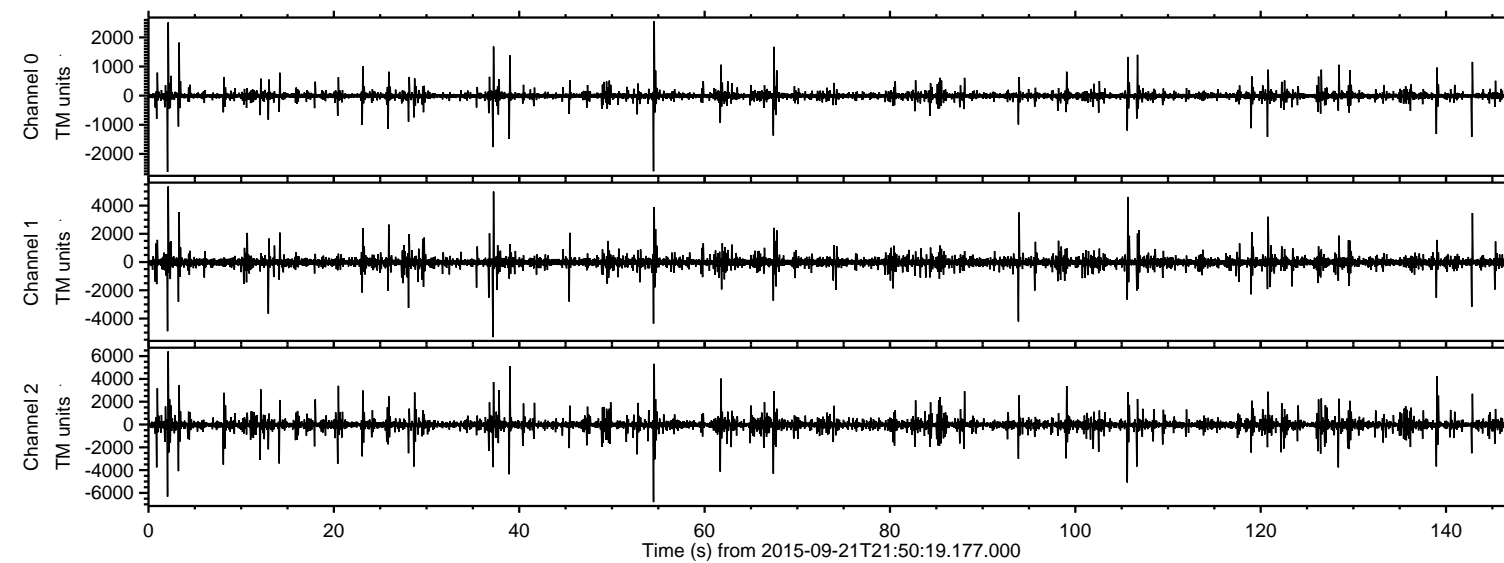
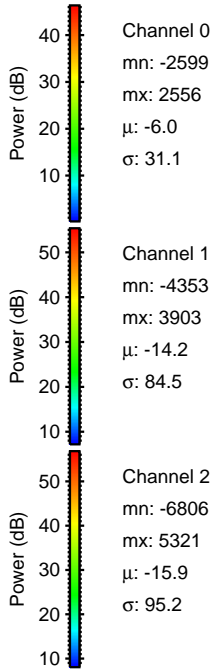
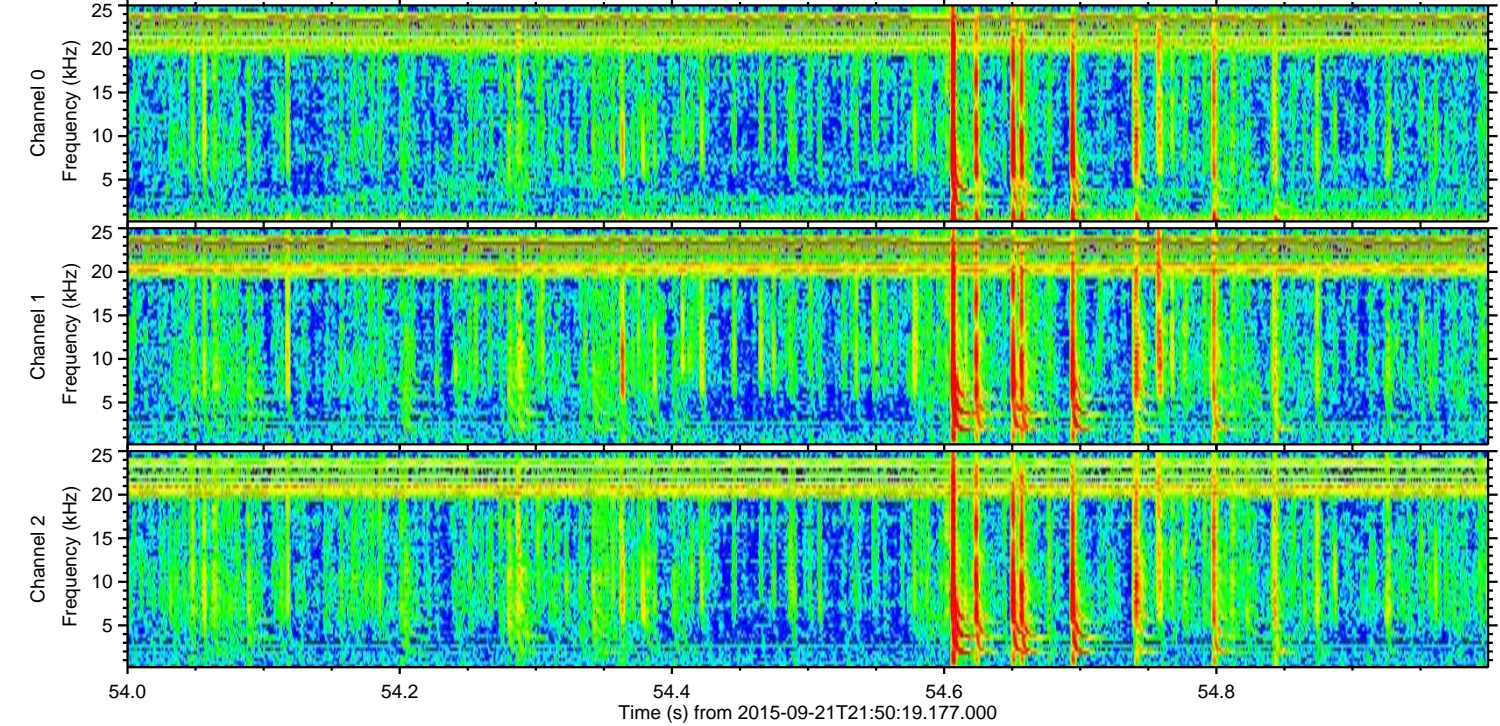
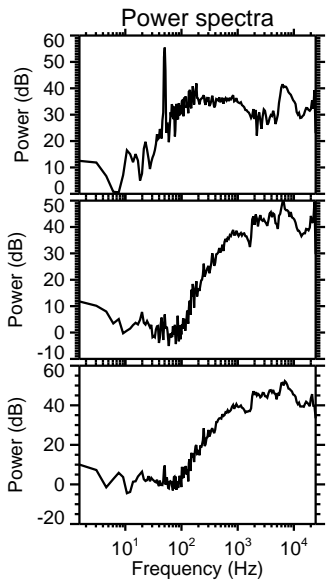
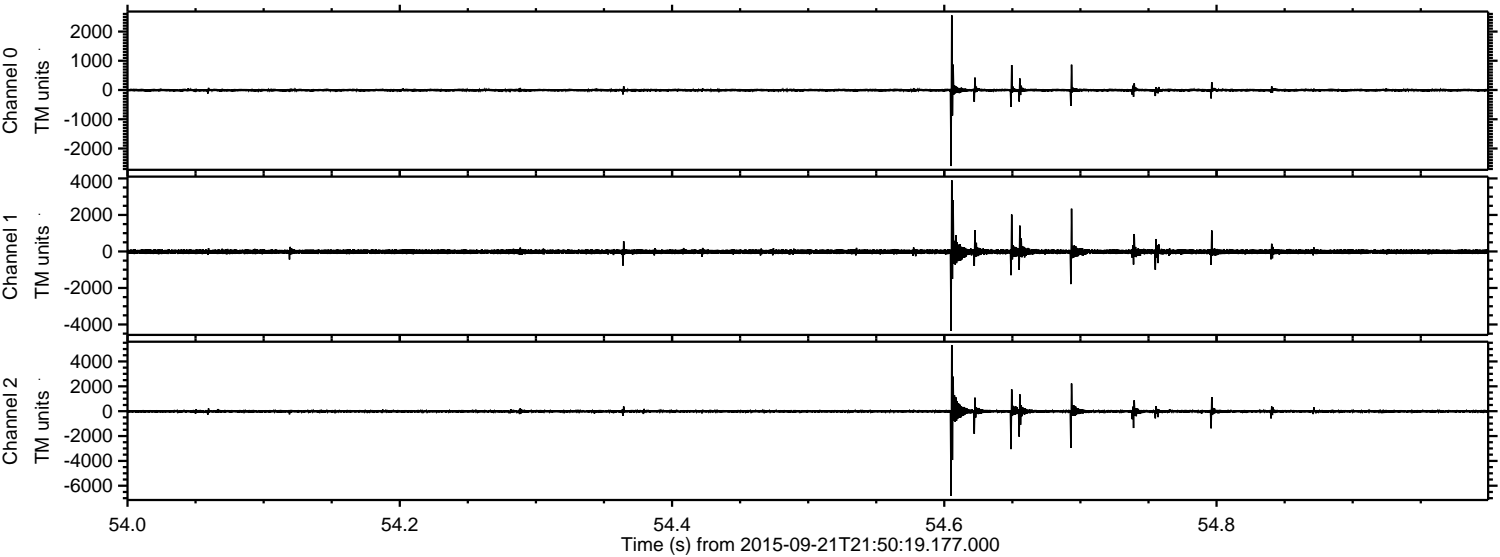

Channel 0
mn: -2599
mx: 2556
 μ : -6.0
 σ : 31.1

Channel 1
mn: -4353
mx: 3903
 μ : -14.2
 σ : 84.5

Channel 2
mn: -6806
mx: 5321
 μ : -15.9
 σ : 95.2

Processed Thu Oct 15 03:40:28 2015 by ELM ver.2012-10-06 from 001__elm20150921_215018__dat00.bin

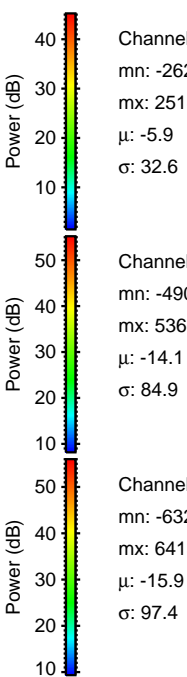
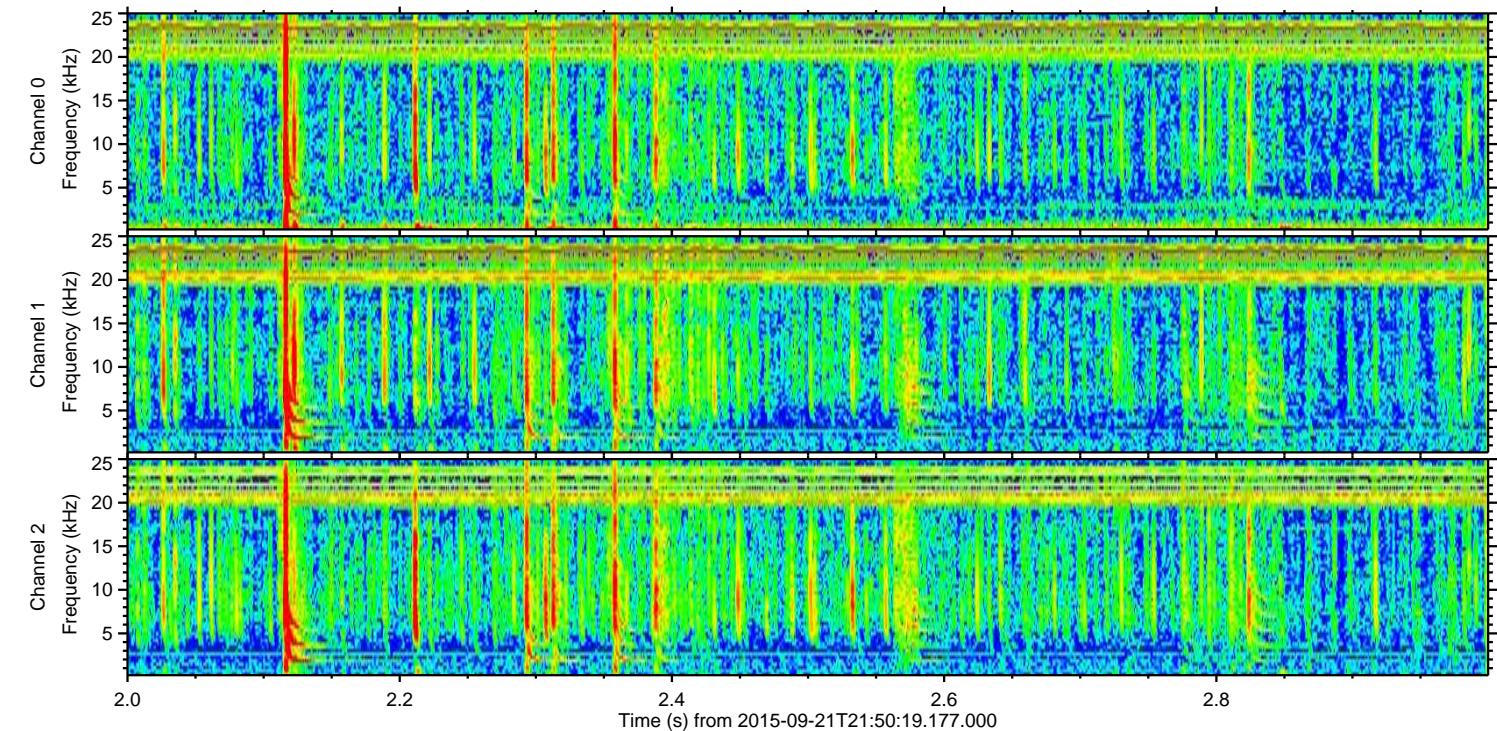
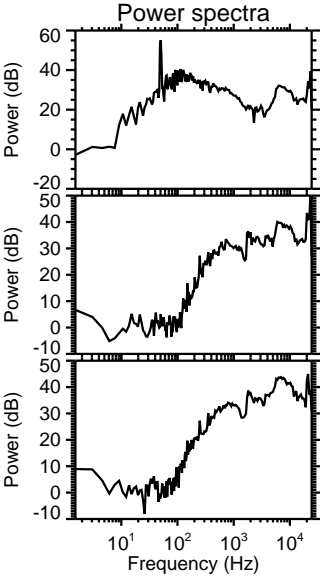
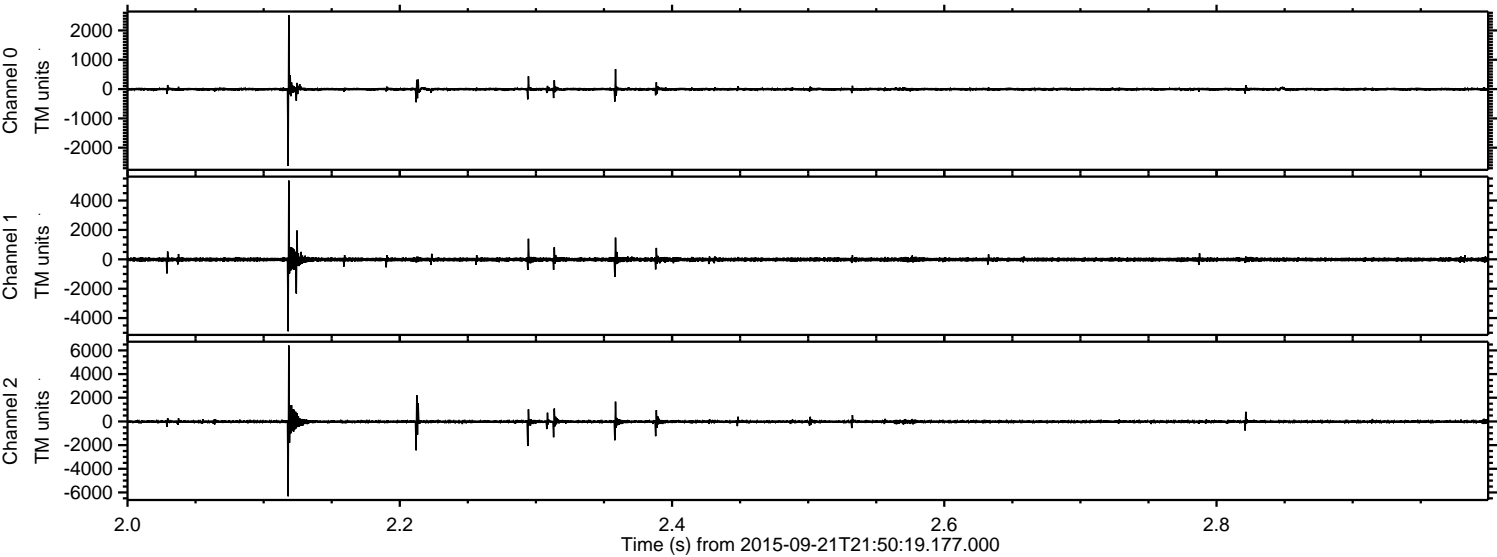

Processed Thu Oct 15 03:40:30 2015 by ELM ver.2012-10-06 from 001__elm20150921_215018__dat00.bin

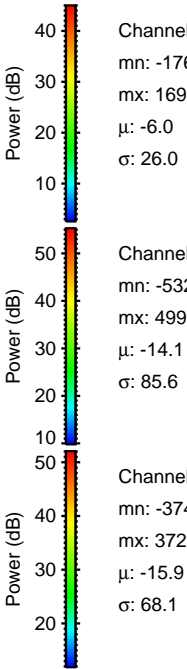
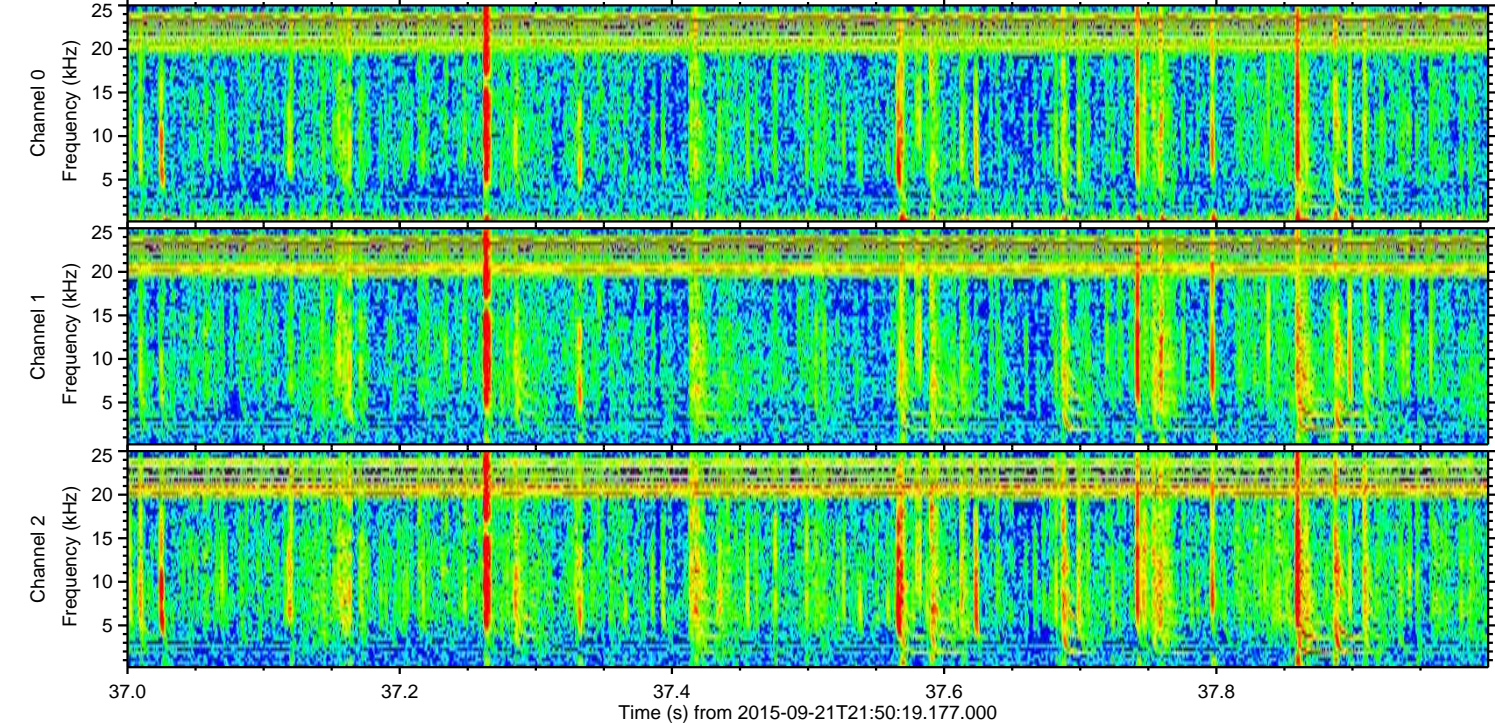
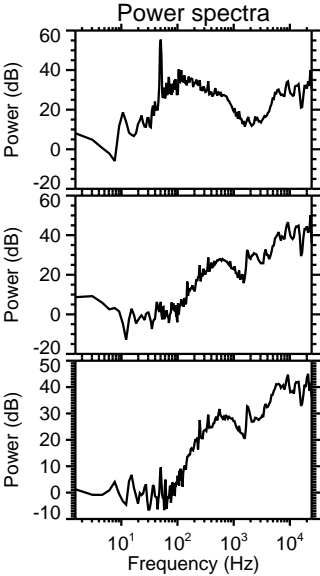
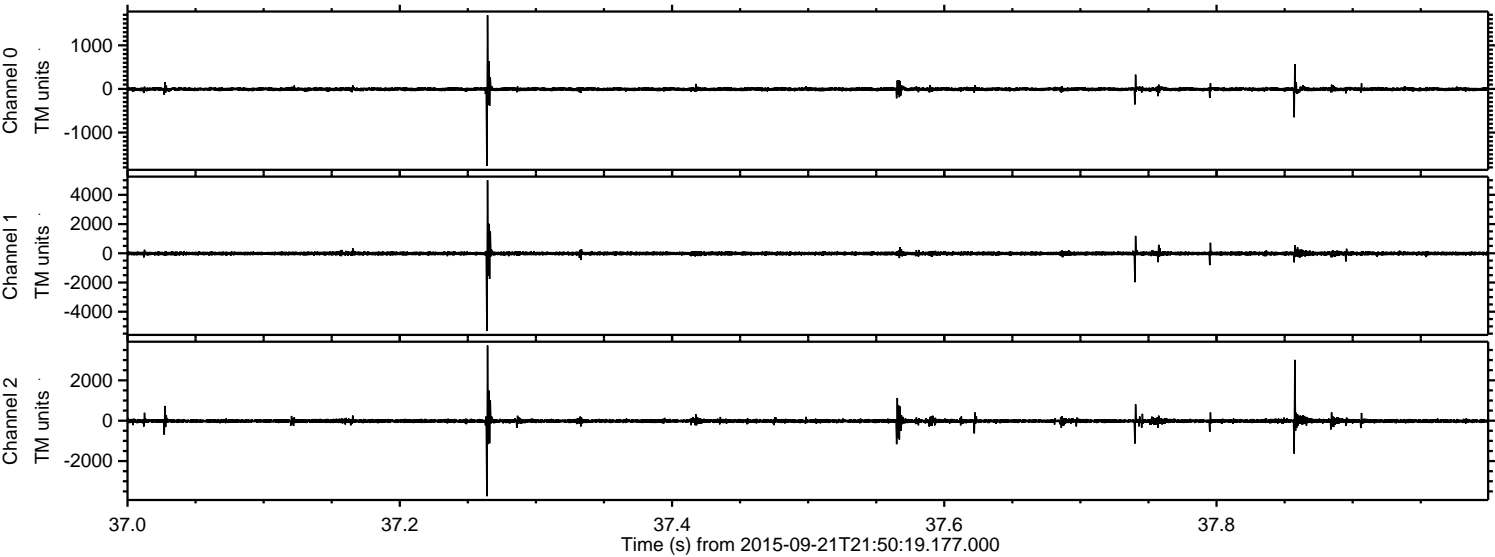

ELMAVAN 3D WAVEFORMS (Measured data sampled at 50 kHz) 51000 packets of 144 samples from 2015-09-21T21:50:19.177.000. Part 40/147

Processed Thu Oct 15 03:40:32 2015 by ELM ver.2012-10-06 from 001__elm20150921_215018__dat00.bin

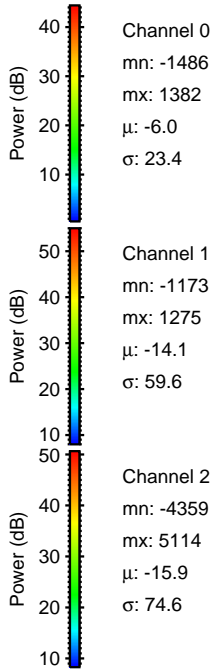
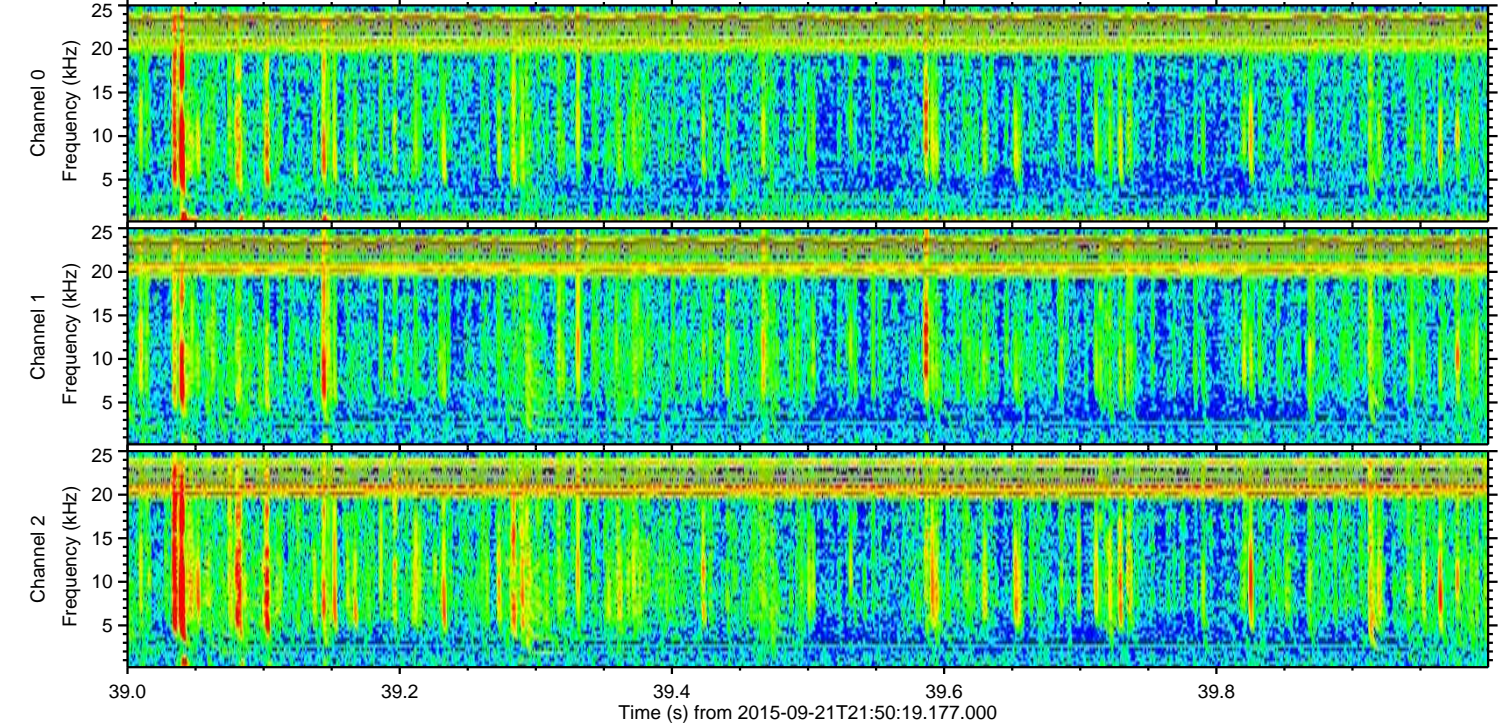
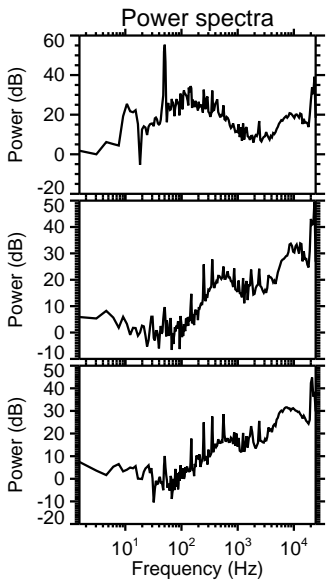
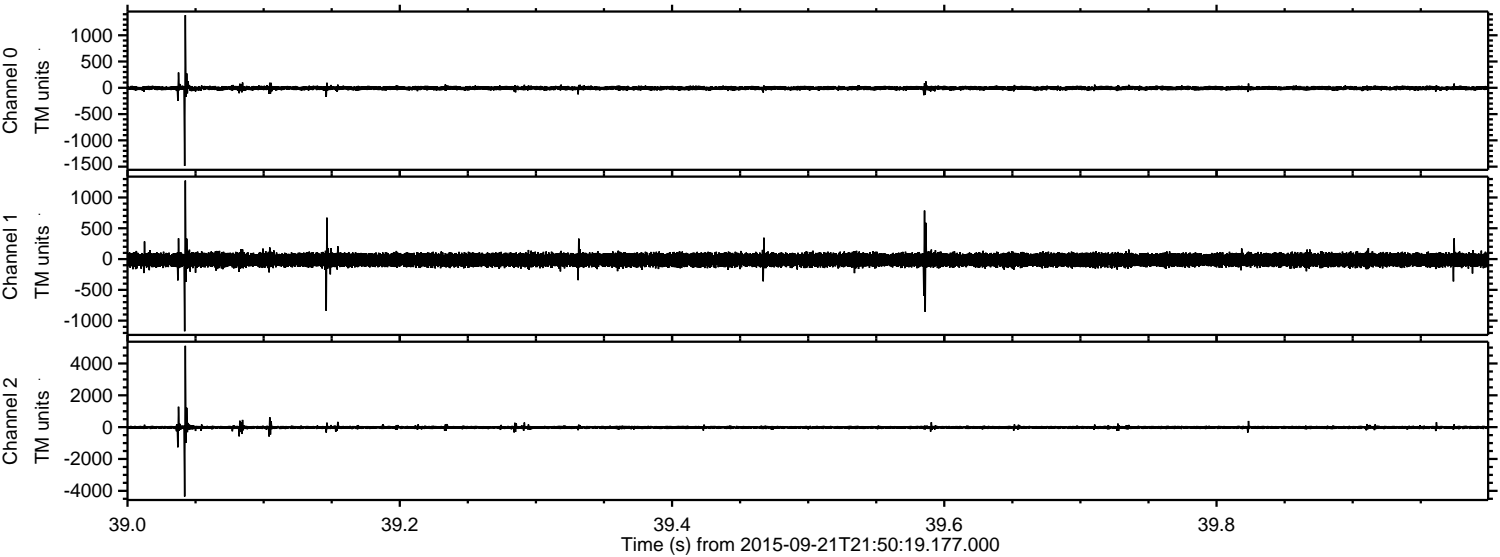

ELMAVAN 3D WAVEFORMS (Measured data sampled at 50 kHz) 51000 packets of 144 samples from 2015-09-21T21:50:19.177.000. Part 106/147

Processed Thu Oct 15 03:40:33 2015 by ELM ver.2012-10-06 from 001__elm20150921_215018__dat00.bin

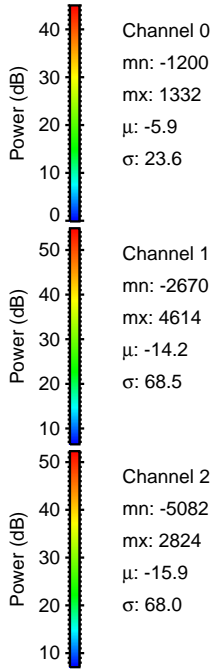
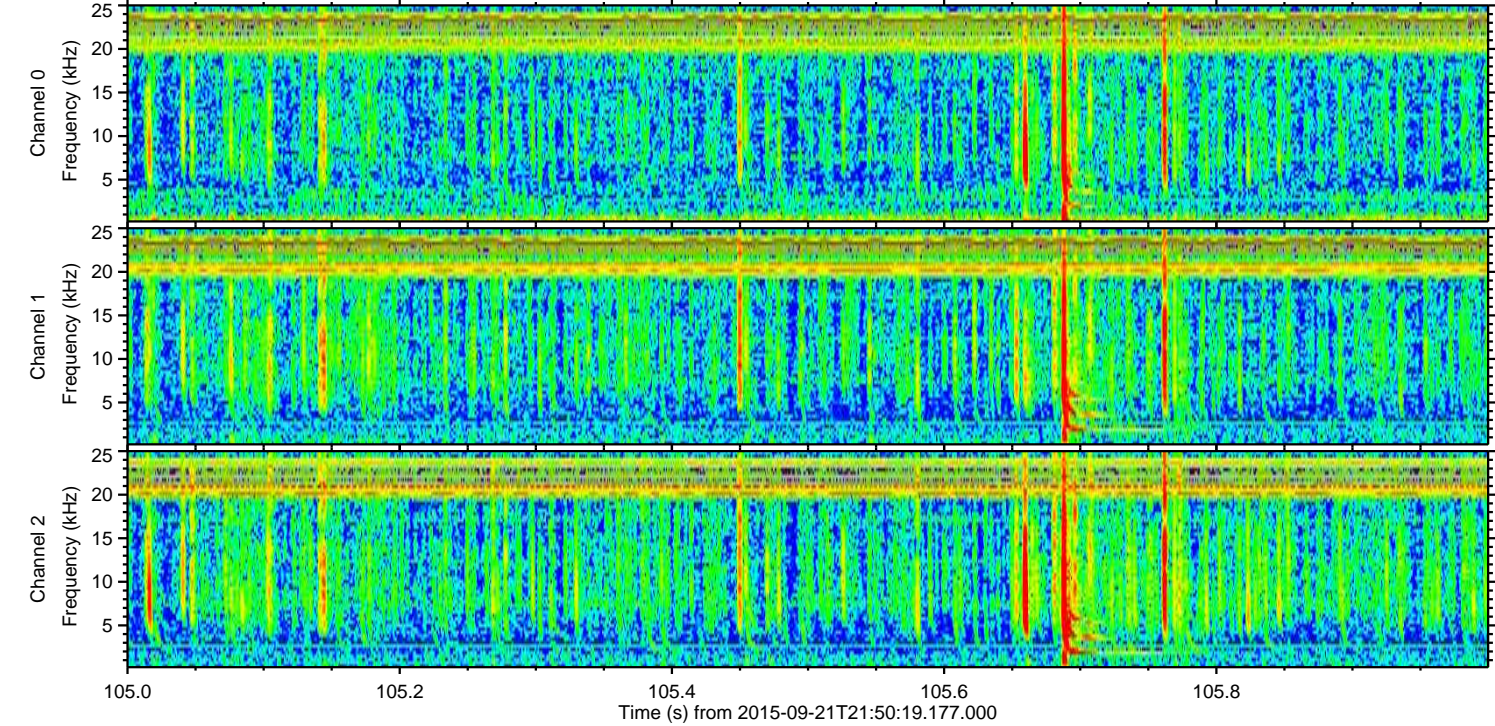
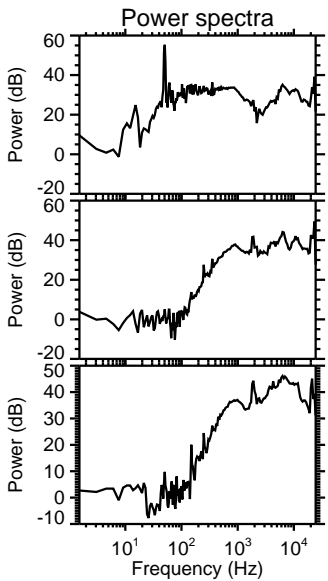
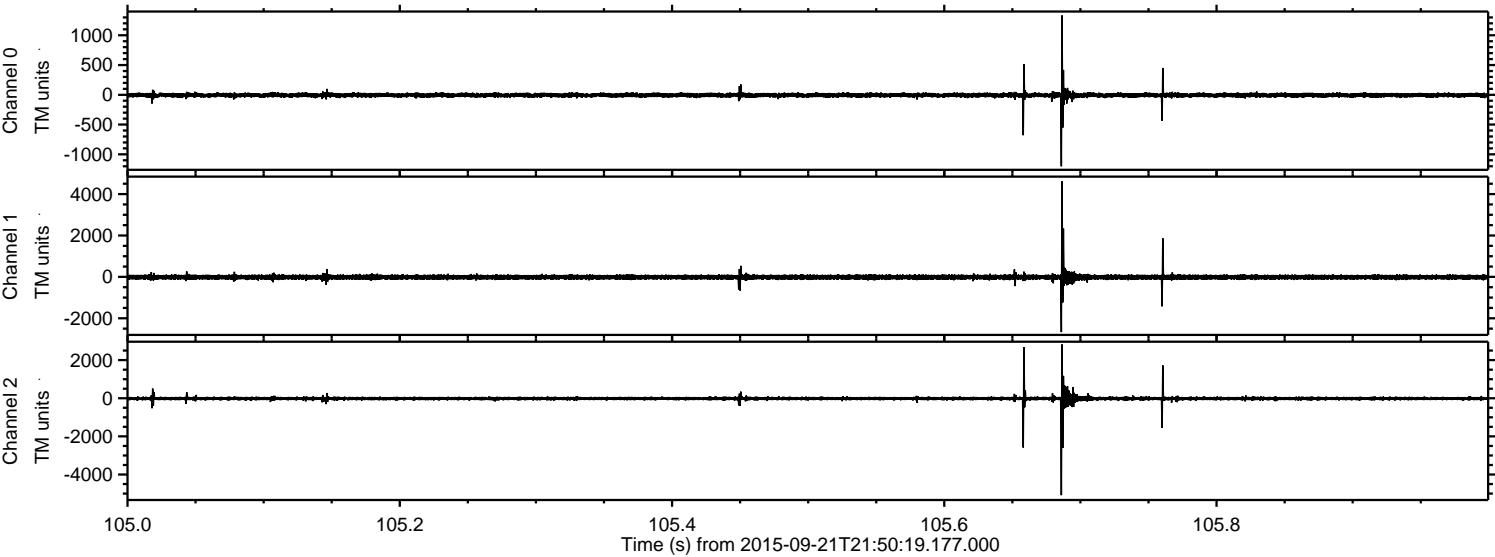

Channel 0
mn: -1200
mx: 1332
 μ : -5.9
 σ : 23.6

Channel 1
mn: -2670
mx: 4614
 μ : -14.2
 σ : 68.5

Channel 2
mn: -5082
mx: 2824
 μ : -15.9
 σ : 68.0

Processed Thu Oct 15 03:40:35 2015 by ELM ver.2012-10-06 from 001__elm20150921_215018__dat00.bin

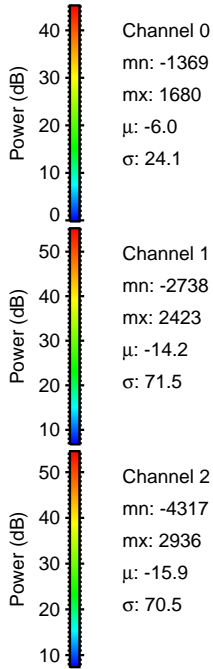
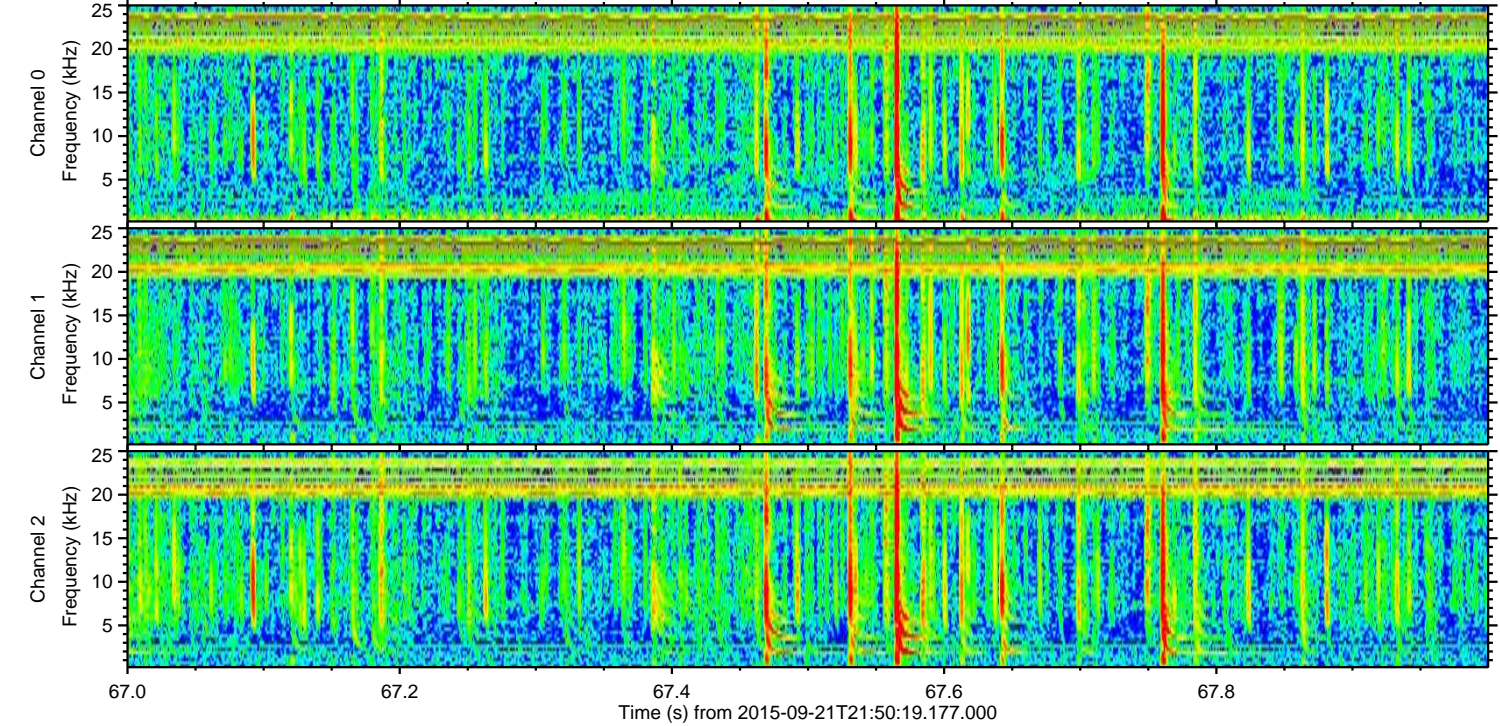
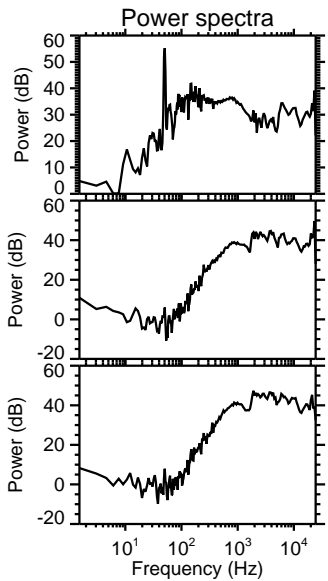
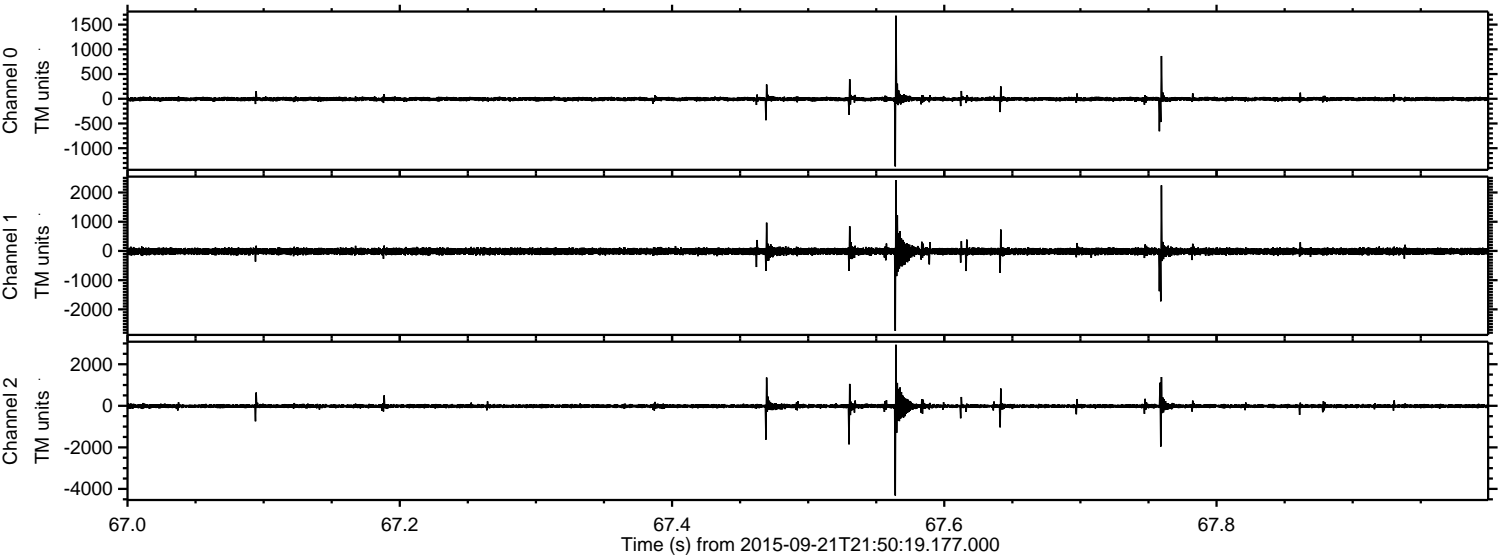

ELMAVAN 3D WAVEFORMS (Measured data sampled at 50 kHz) 51000 packets of 144 samples from 2015-09-21T21:50:19.177.000. Part 140/147

Processed Thu Oct 15 03:40:37 2015 by ELM ver.2012-10-06 from 001__elm20150921_215018__dat00.bin

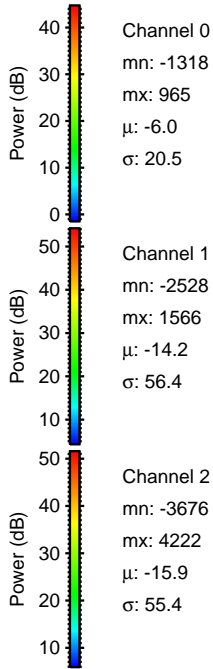
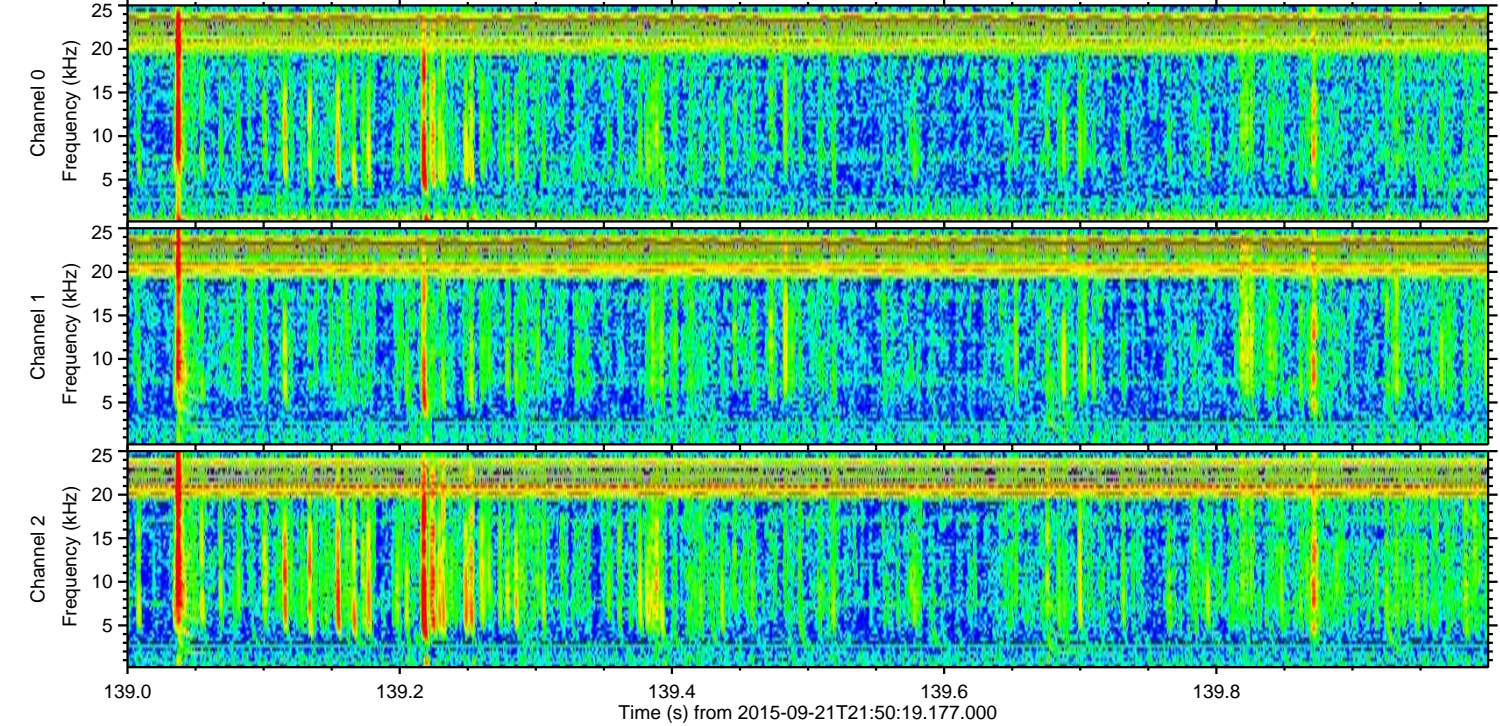
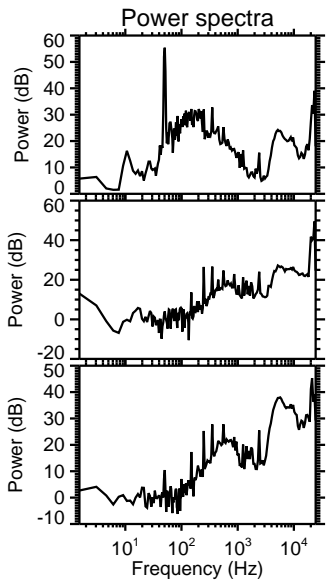
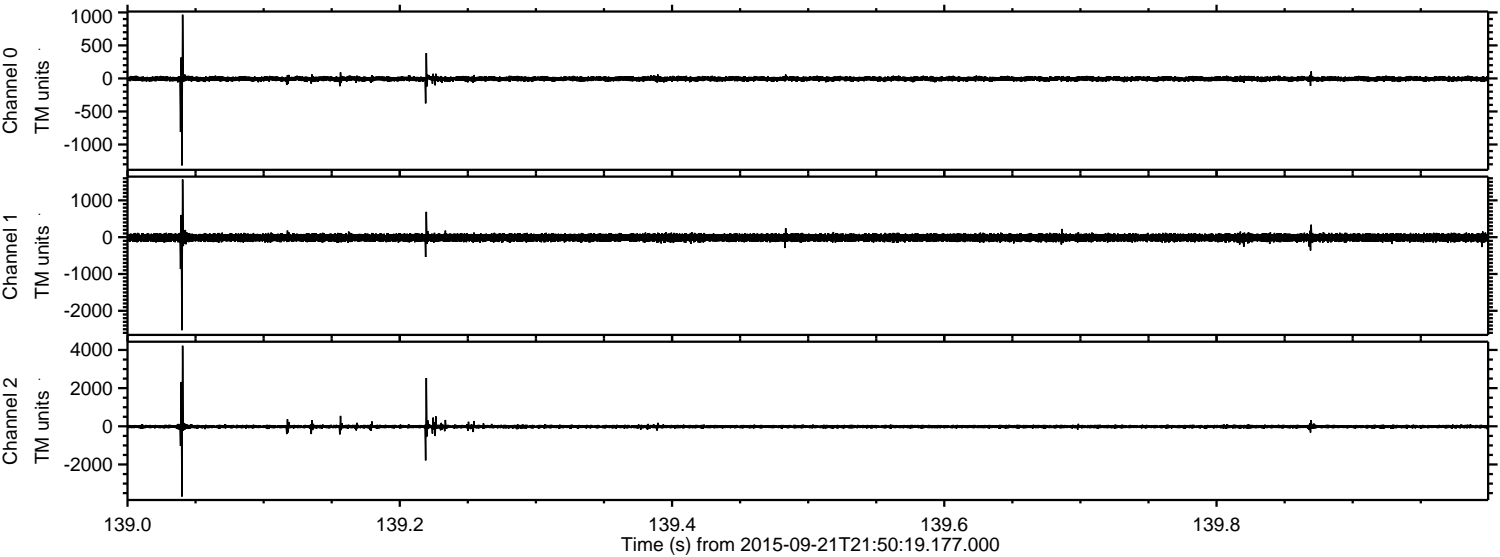

Channel 0
mn: -1318
mx: 965
 μ : -6.0
 σ : 20.5

Channel 1
mn: -2528
mx: 1566
 μ : -14.2
 σ : 56.4

Channel 2
mn: -3676
mx: 4222
 μ : -15.9
 σ : 55.4

Processed Thu Oct 15 03:40:38 2015 by ELM ver.2012-10-06 from 001__elm20150921_215018__dat00.bin

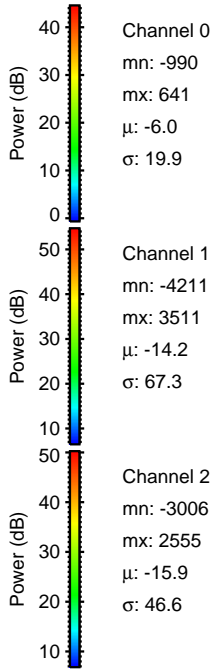
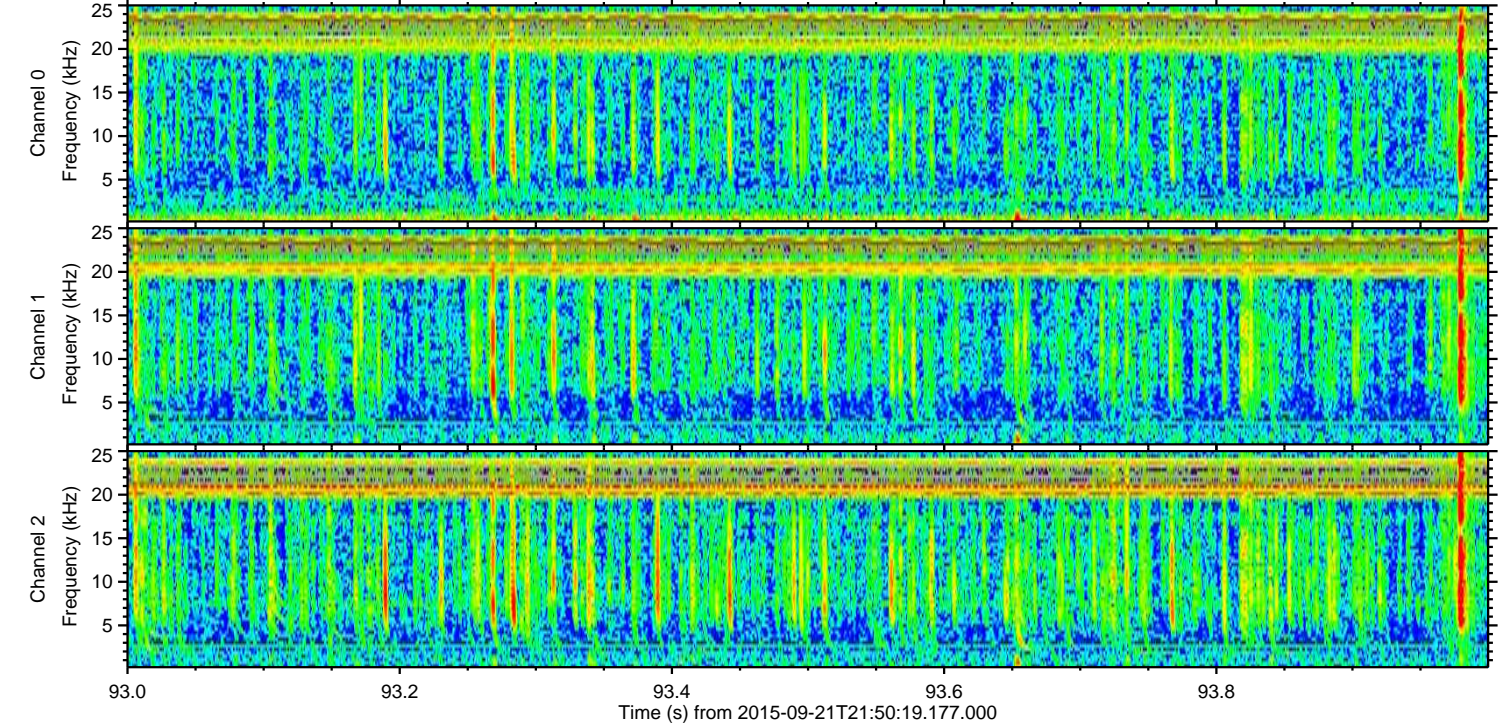
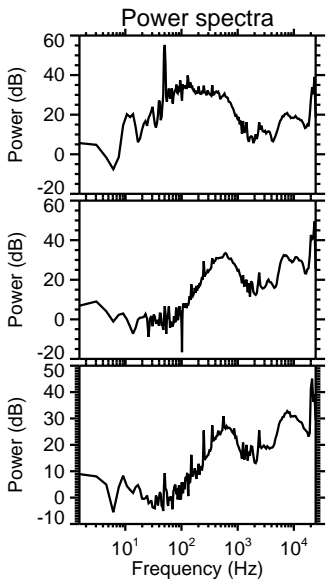
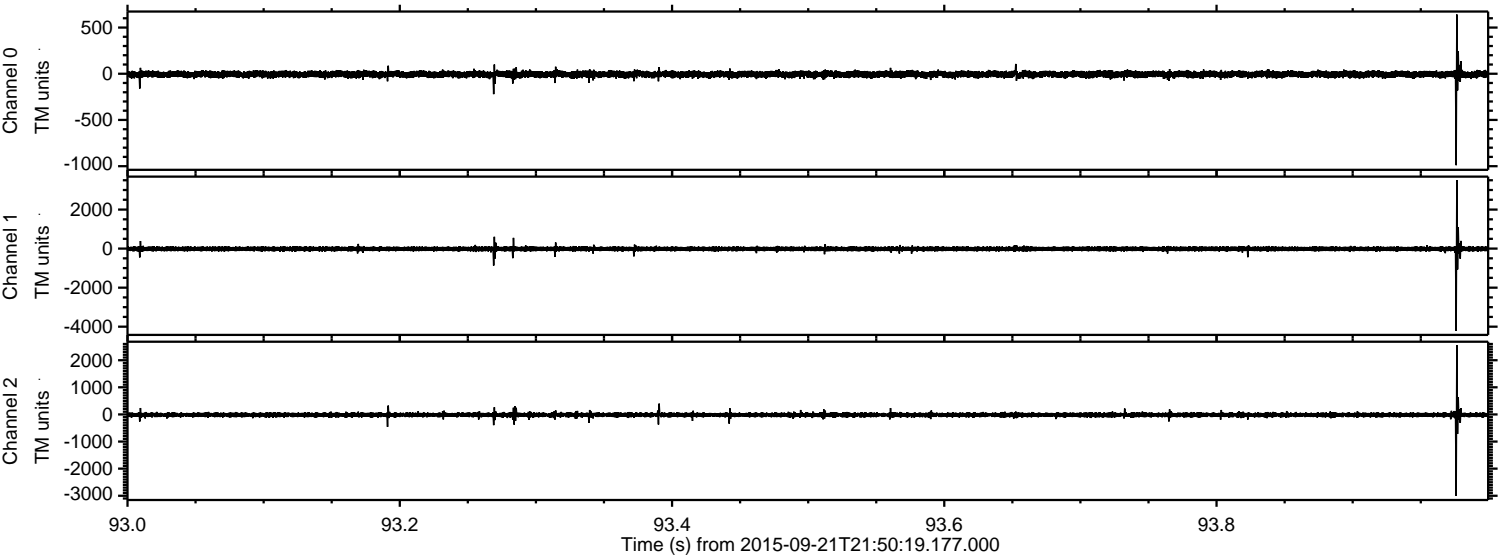

Channel 0
mn: -990
mx: 641
 μ : -6.0
 σ : 19.9

Channel 1
mn: -4211
mx: 3511
 μ : -14.2
 σ : 67.3

Channel 2
mn: -3006
mx: 2555
 μ : -15.9
 σ : 46.6

Processed Thu Oct 15 03:40:40 2015 by ELM ver.2012-10-06 from 001__elm20150921_215018__dat00.bin

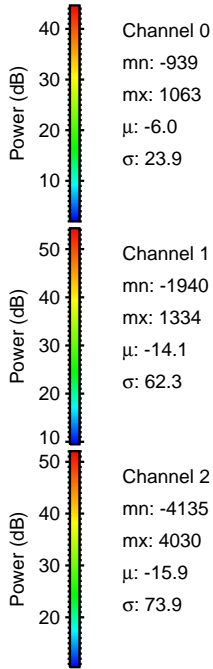
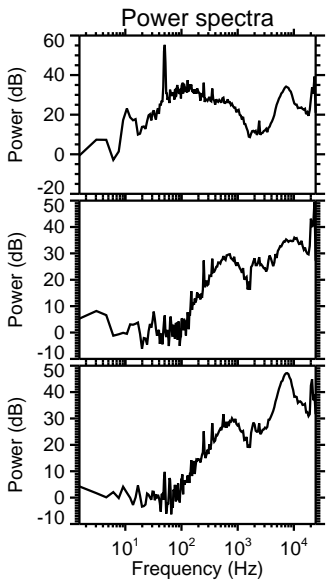
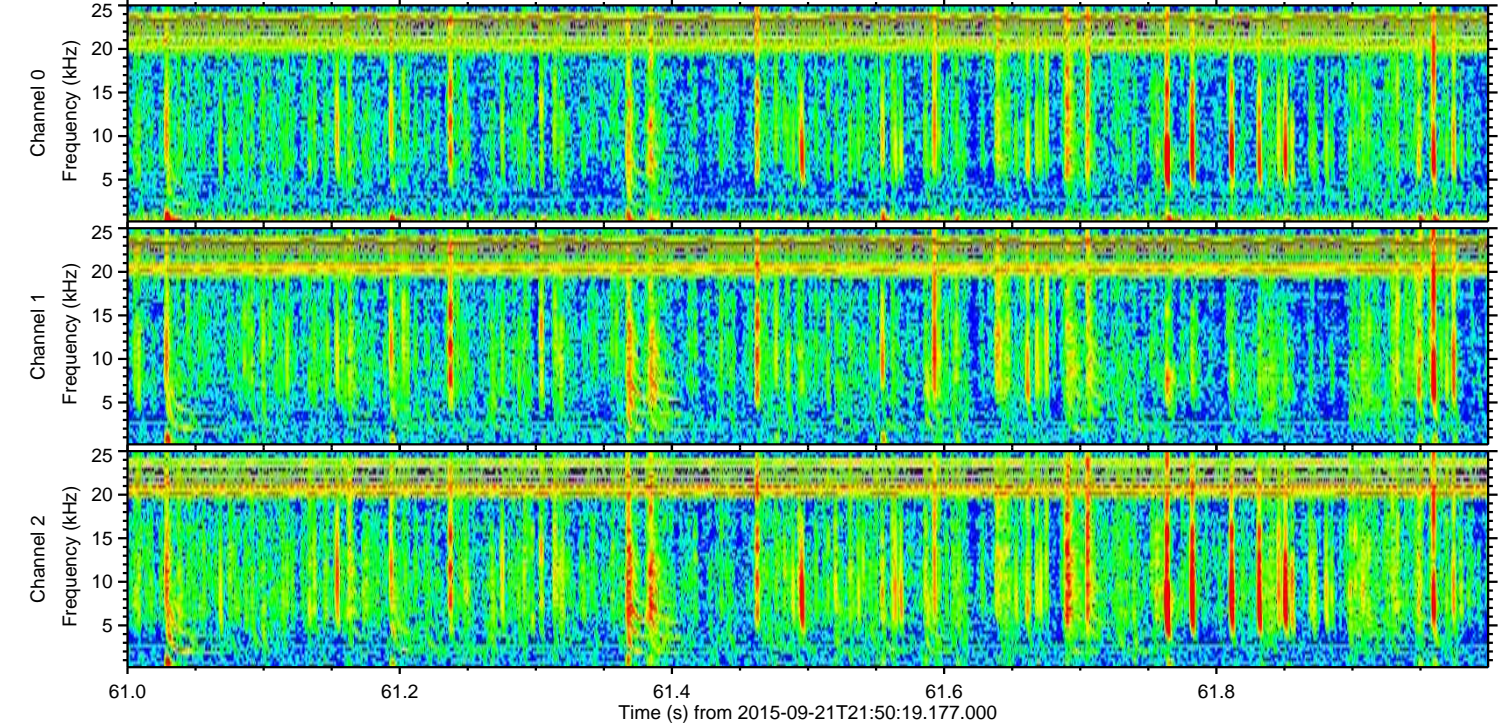
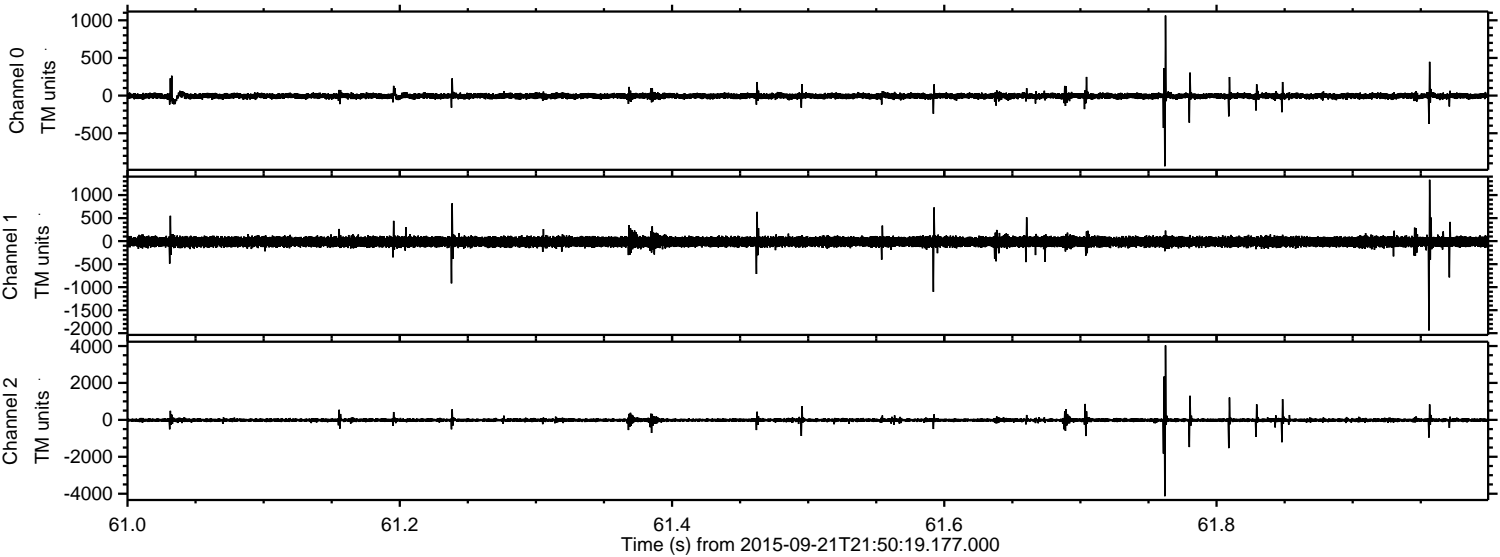

ELMAVAN 3D WAVEFORMS (Measured data sampled at 50 kHz) 51000 packets of 144 samples from 2015-09-21T21:50:19.177.000. Part 112/147

