

ELMAVAN 3D WAVEFORMS (Measured data sampled at 50 kHz) 51000 packets of 144 samples from 2015-09-21T20:35:15.758.999.

Processed Thu Oct 15 03:08:12 2015 by ELM ver.2012-10-06 from 001__elm20150921_203514__dat00.bin

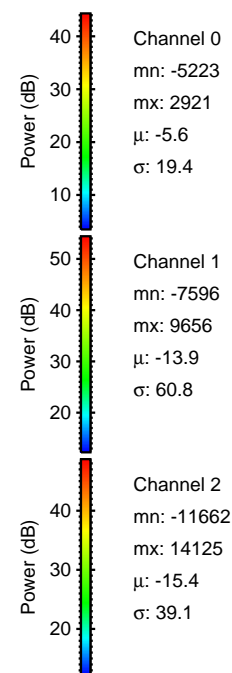
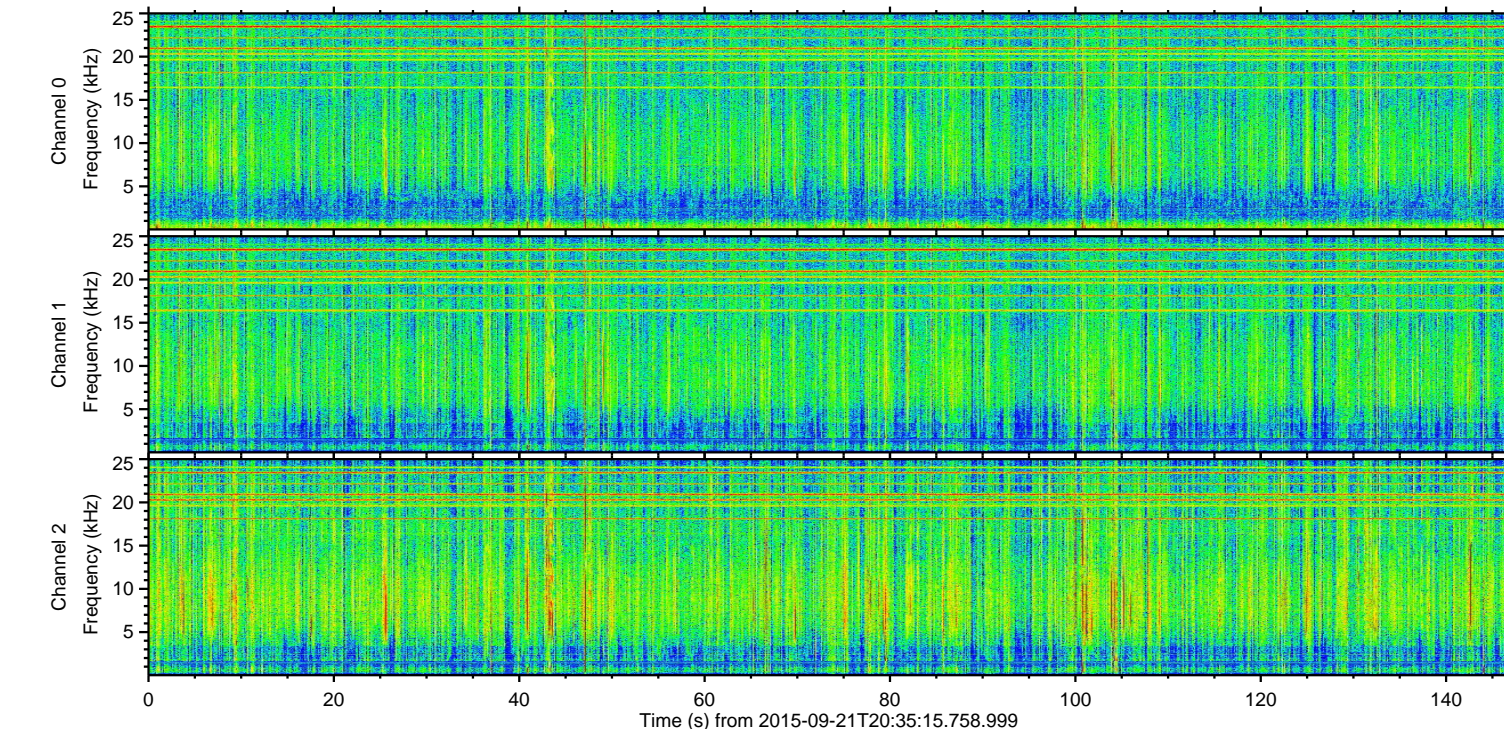
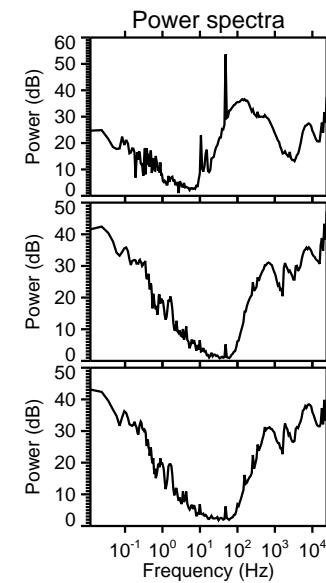
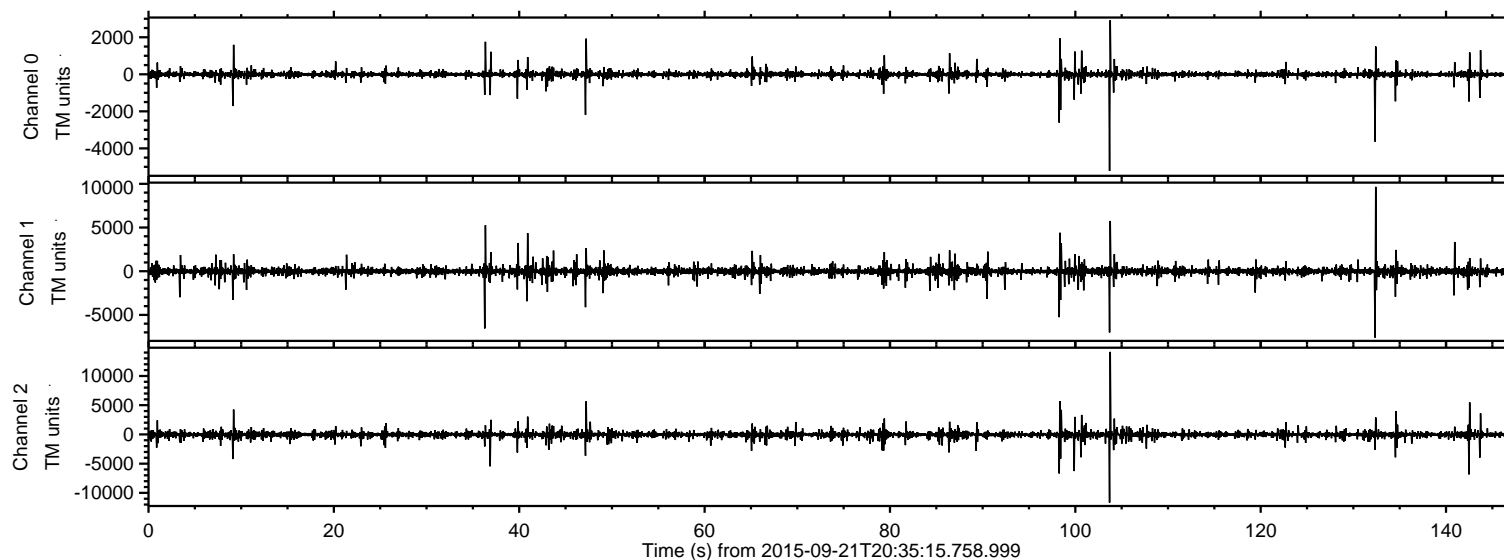

ELMAVAN 3D WAVEFORMS (Measured data sampled at 50 kHz) 51000 packets of 144 samples from 2015-09-21T20:35:15.758.999. Part 104/147

Processed Thu Oct 15 03:08:40 2015 by ELM ver.2012-10-06 from 001__elm20150921_203514__dat00.bin

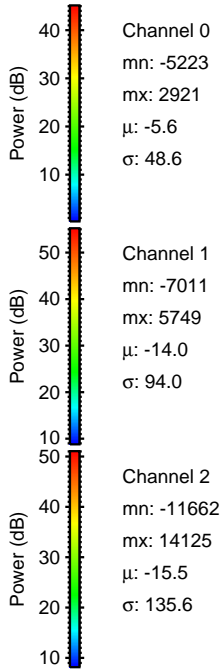
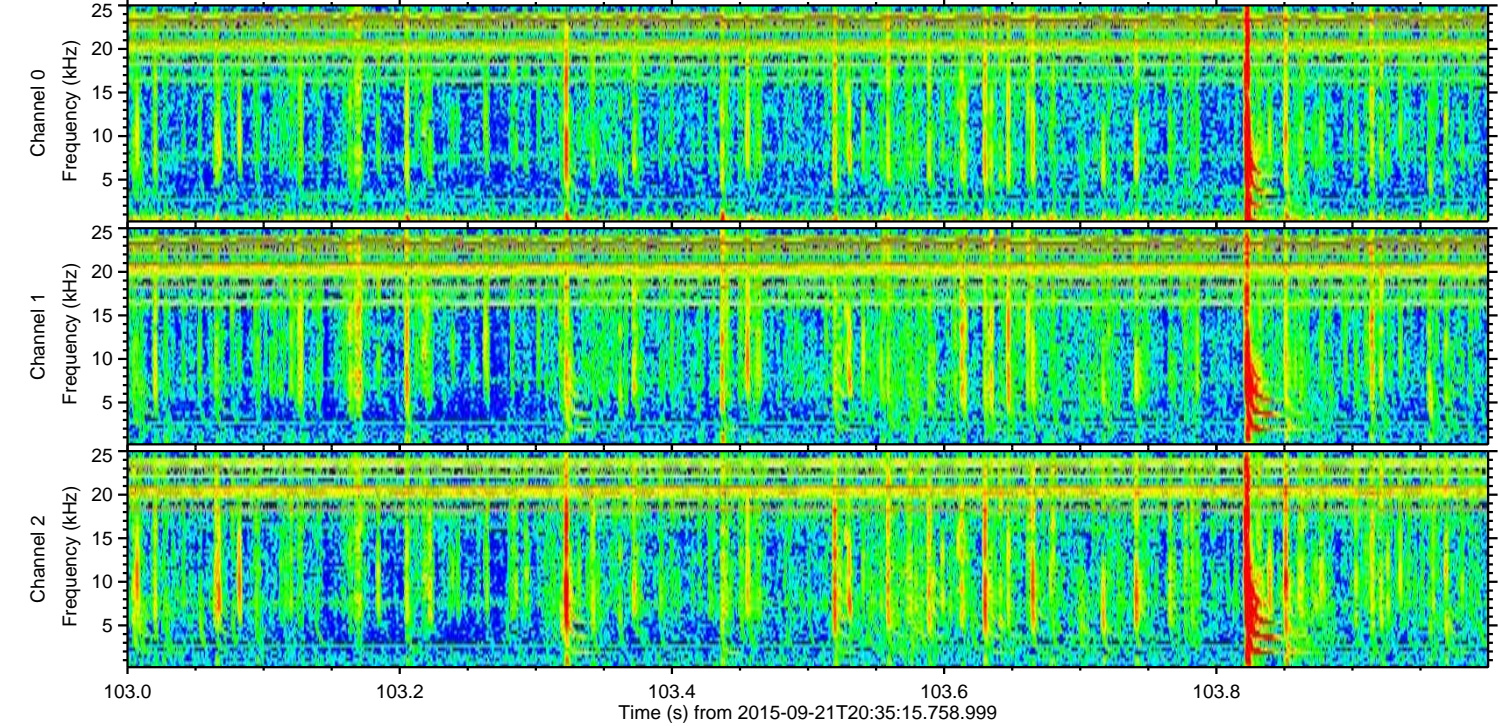
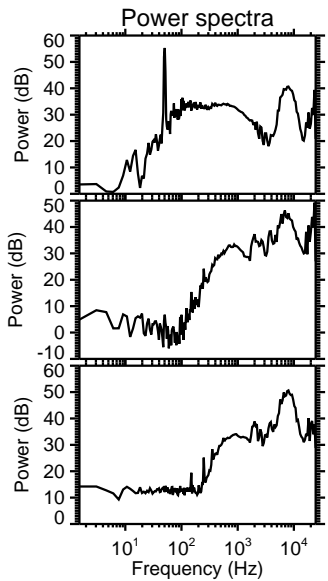
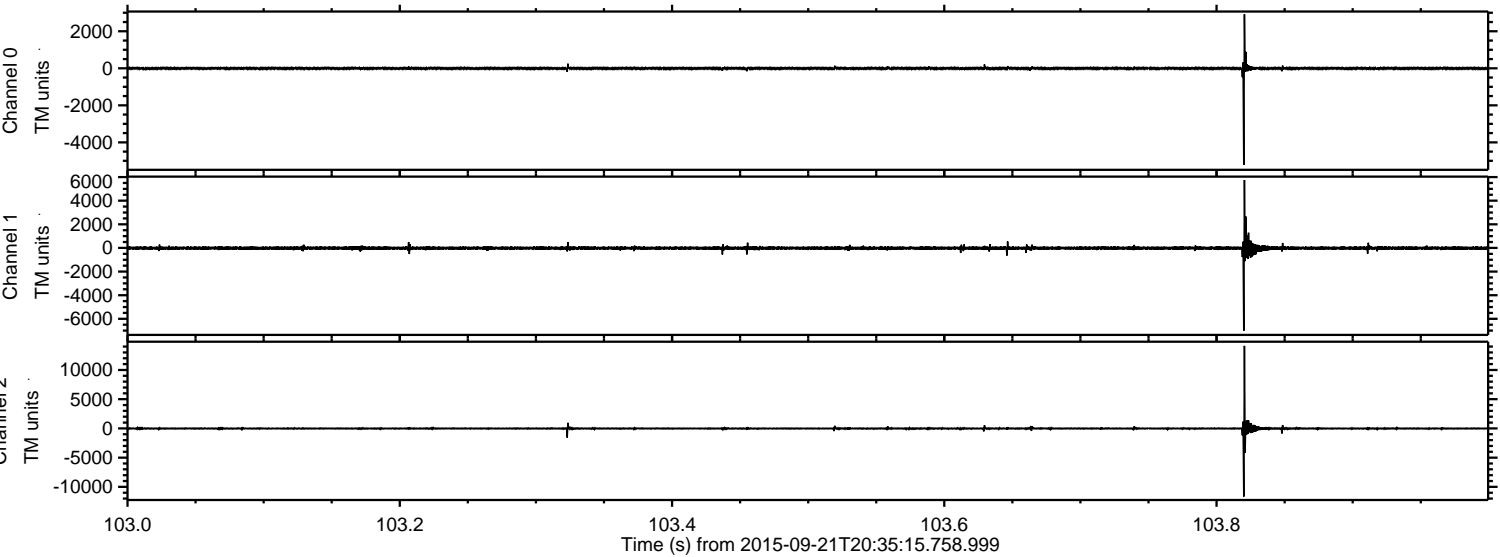

ELMAVAN 3D WAVEFORMS (Measured data sampled at 50 kHz) 51000 packets of 144 samples from 2015-09-21T20:35:15.758.999. Part 133/147

Processed Thu Oct 15 03:08:42 2015 by ELM ver.2012-10-06 from 001__elm20150921_203514__dat00.bin

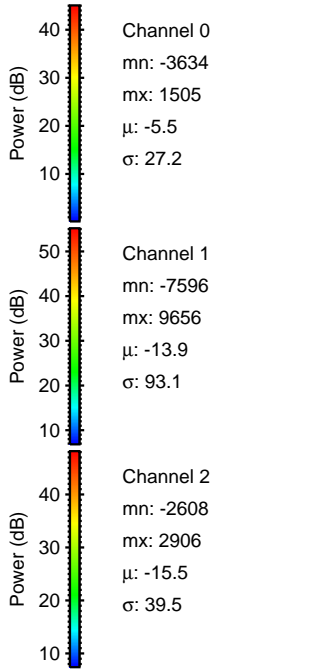
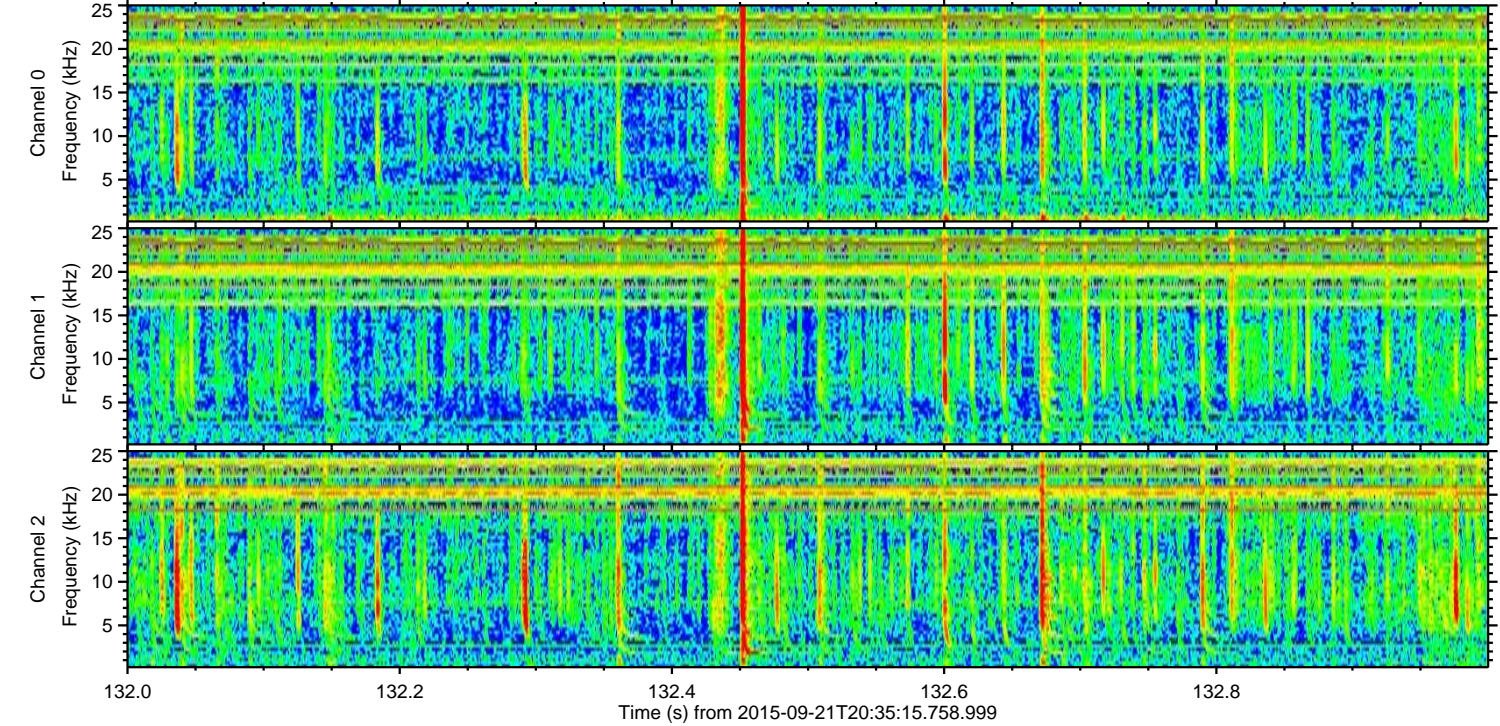
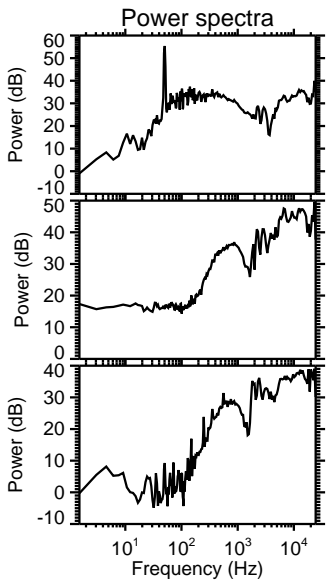
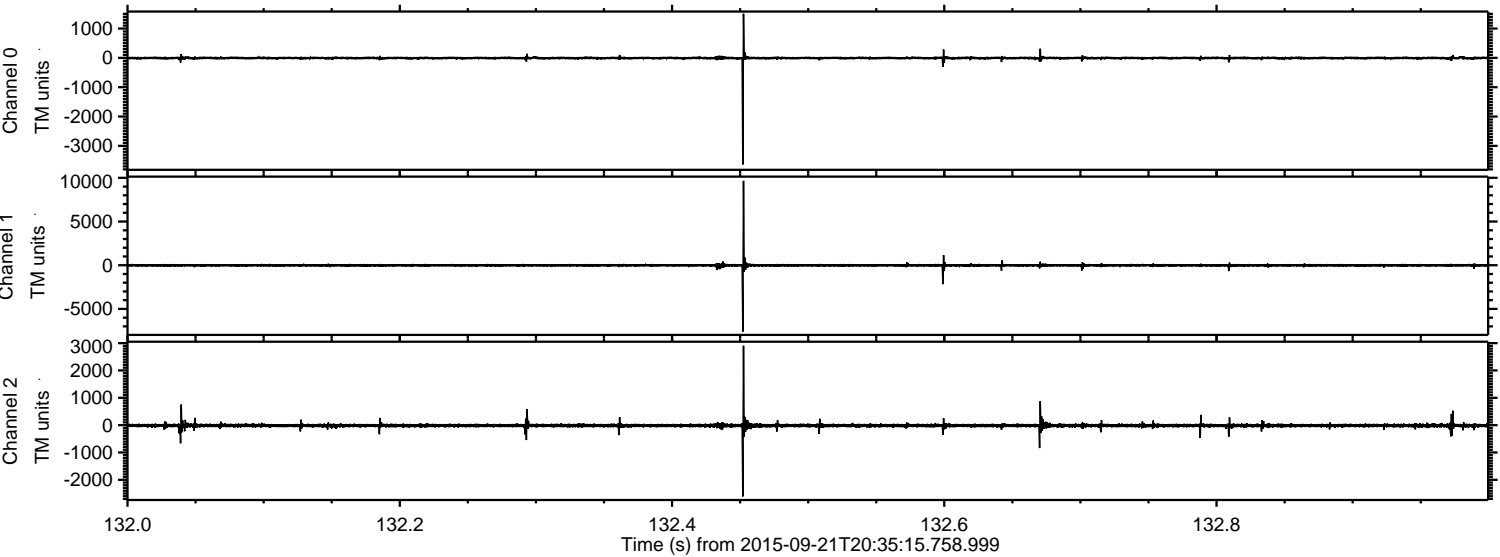

ELMAVAN 3D WAVEFORMS (Measured data sampled at 50 kHz) 51000 packets of 144 samples from 2015-09-21T20:35:15.758.999. Part 143/147

Processed Thu Oct 15 03:08:45 2015 by ELM ver.2012-10-06 from 001__elm20150921_203514__dat00.bin

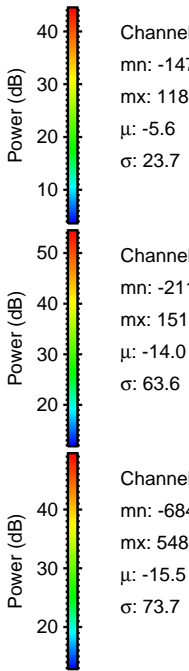
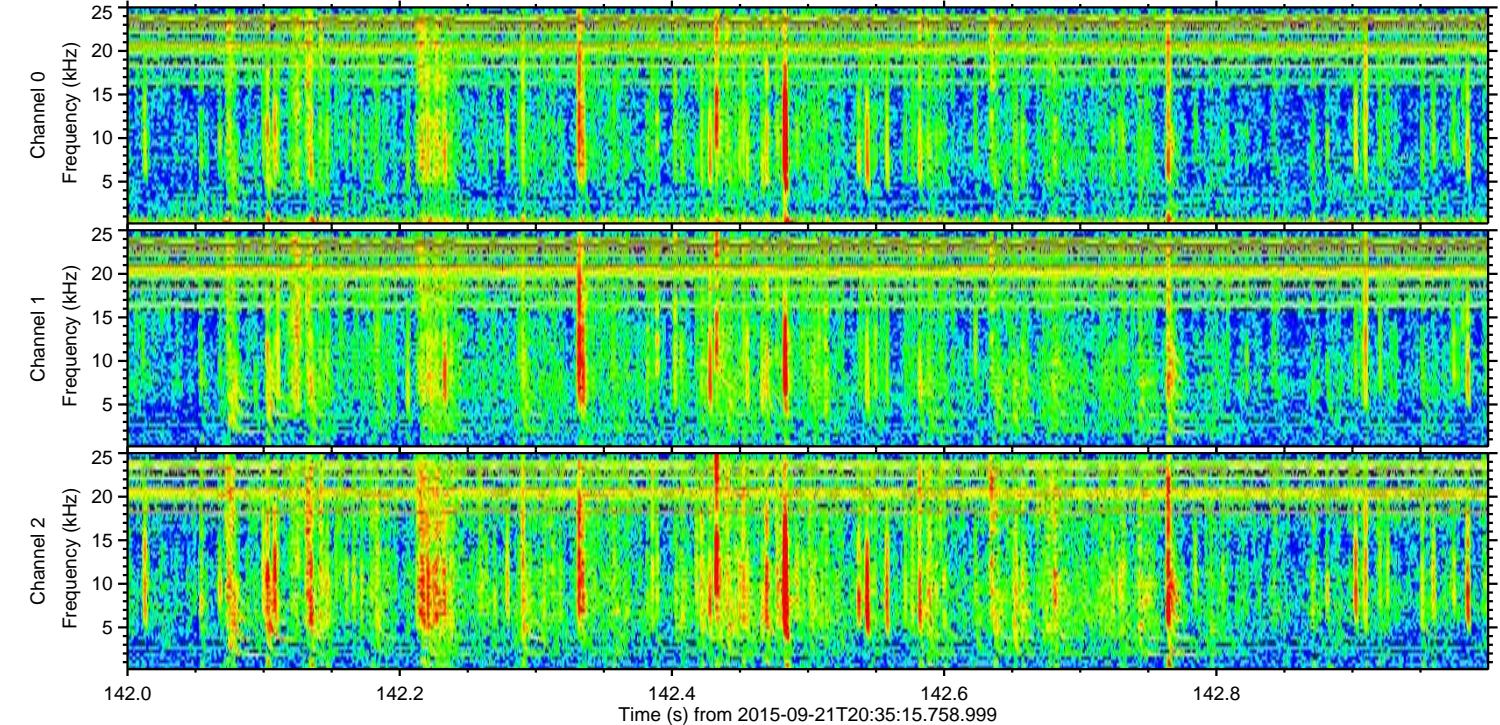
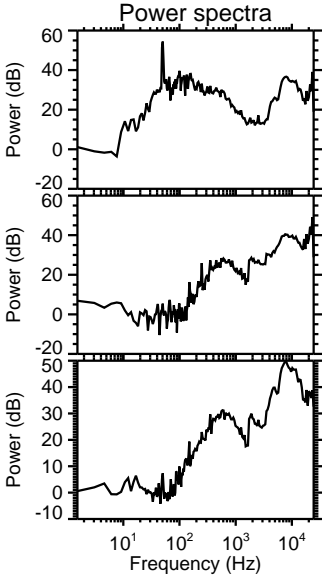
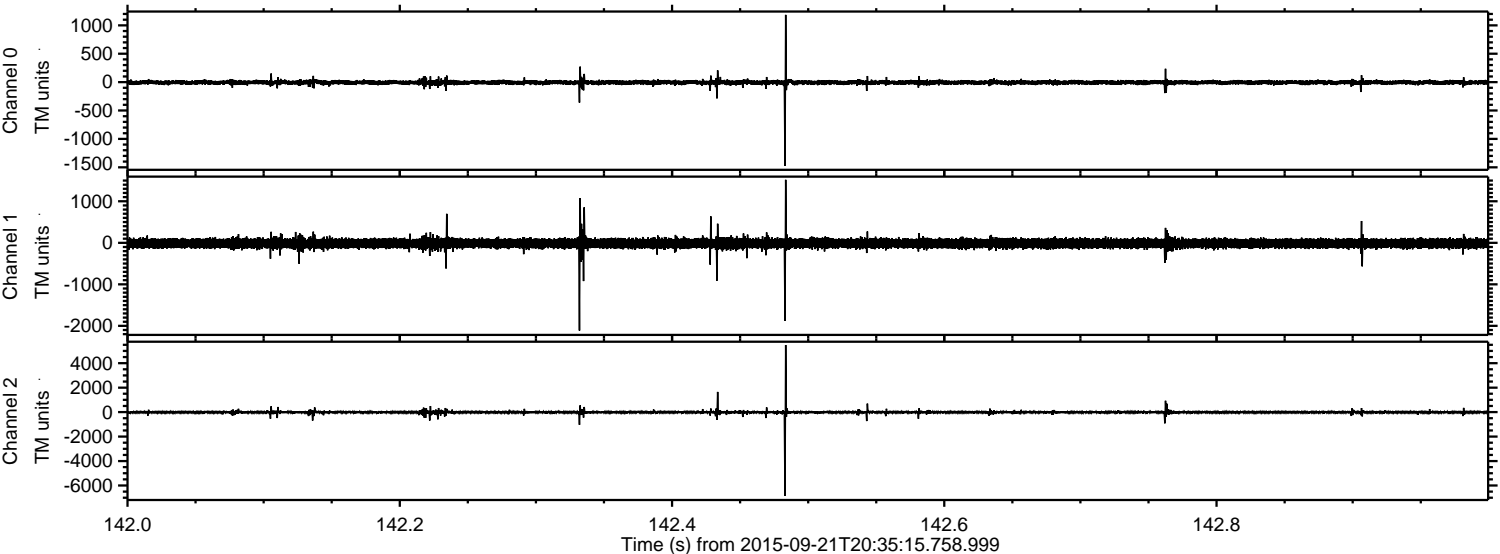

ELMAVAN 3D WAVEFORMS (Measured data sampled at 50 kHz) 51000 packets of 144 samples from 2015-09-21T20:35:15.758.999. Part 99/147

Processed Thu Oct 15 03:08:47 2015 by ELM ver.2012-10-06 from 001__elm20150921_203514__dat00.bin

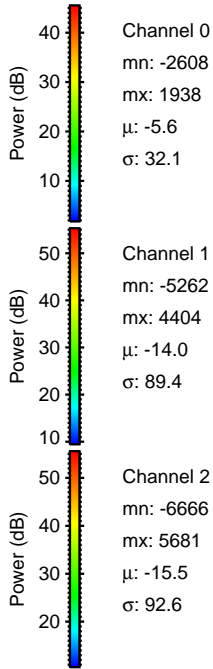
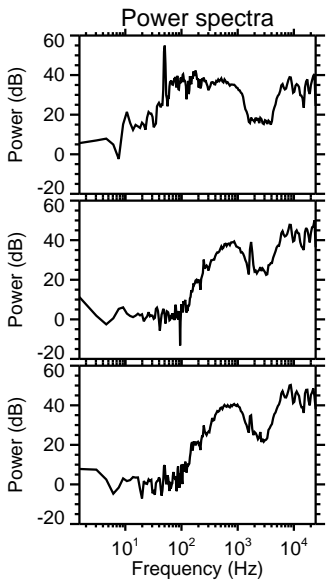
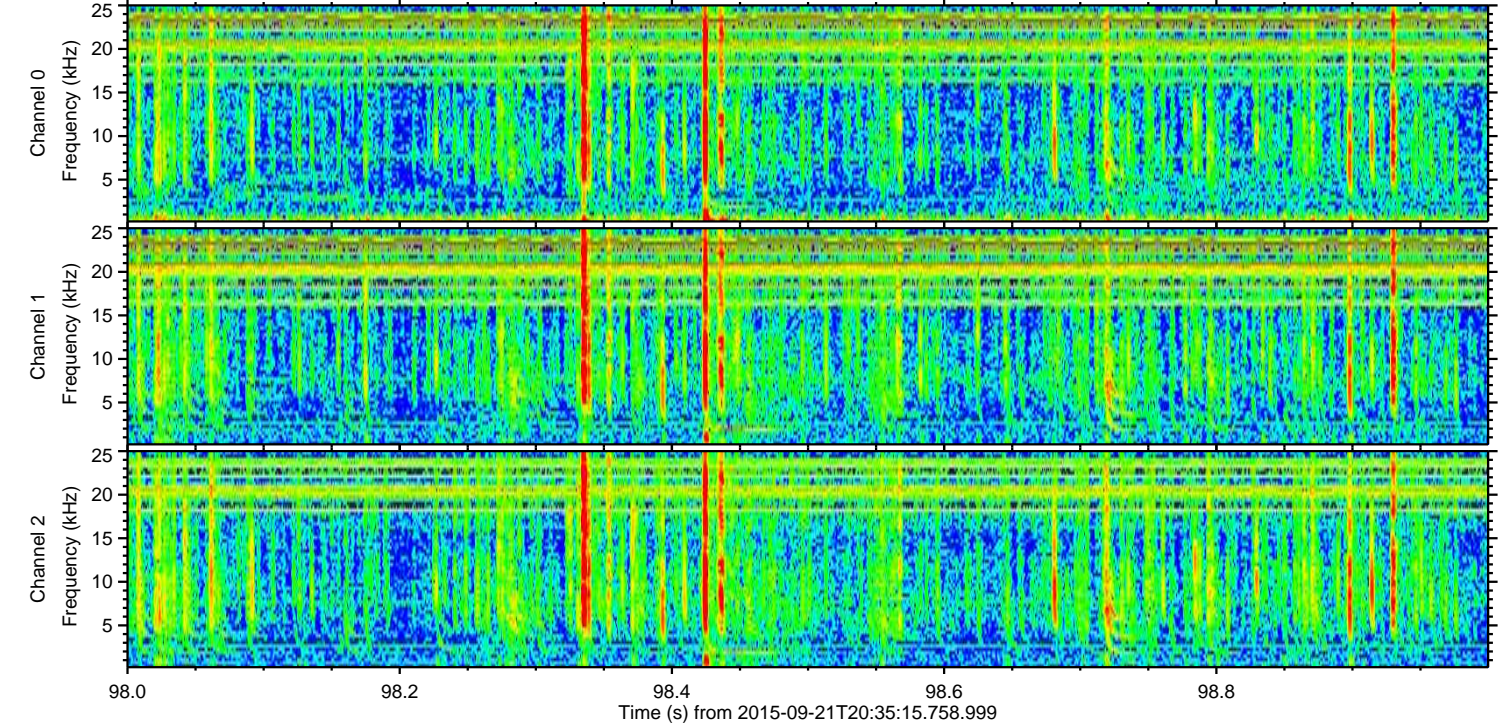
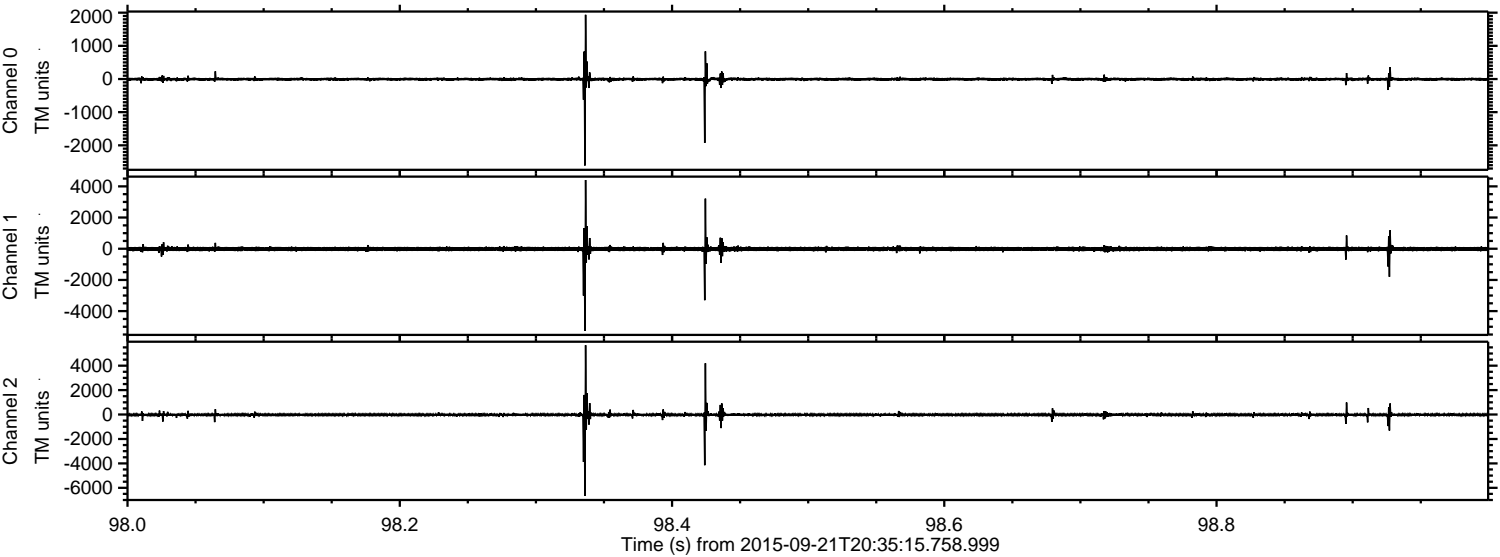

ELMAVAN 3D WAVEFORMS (Measured data sampled at 50 kHz) 51000 packets of 144 samples from 2015-09-21T20:35:15.758.999. Part 37/147

Processed Thu Oct 15 03:08:50 2015 by ELM ver.2012-10-06 from 001__elm20150921_203514__dat00.bin

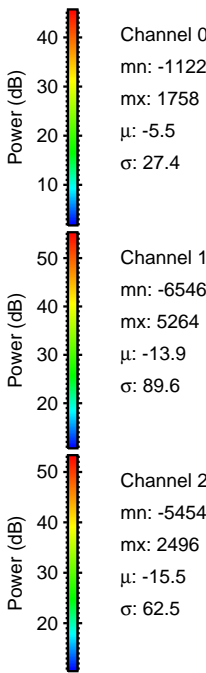
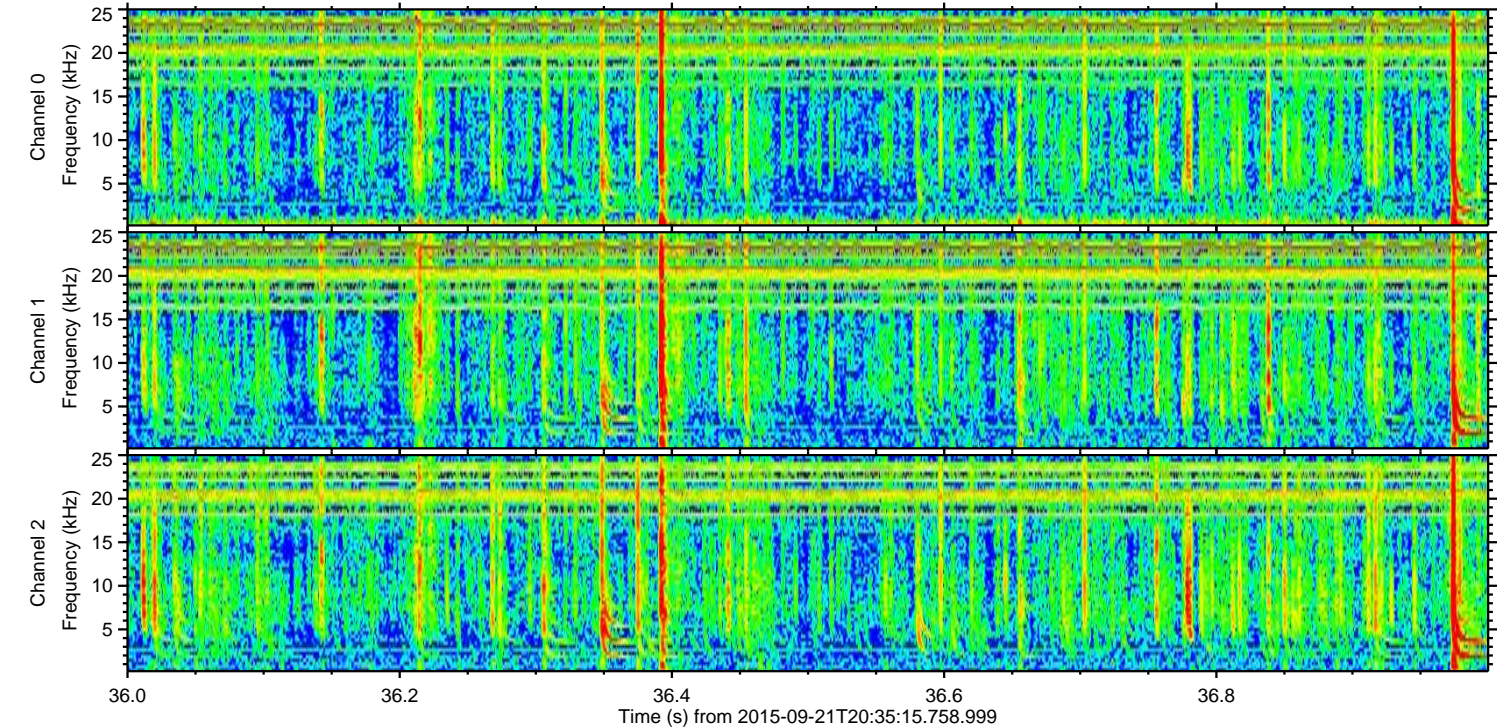
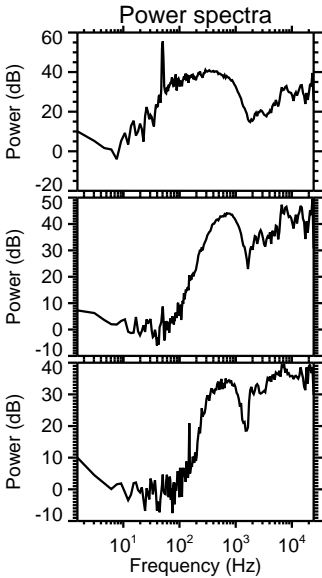
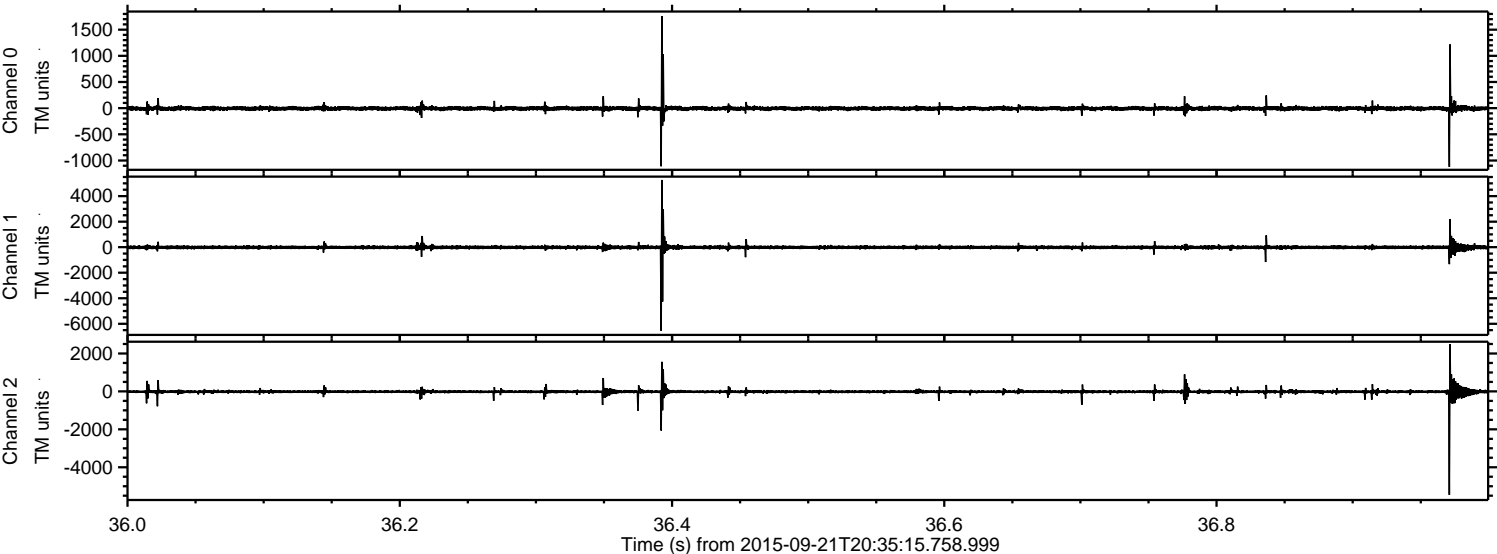

Channel 0
mn: -1122
mx: 1758
 μ : -5.5
 σ : 27.4

Channel 1
mn: -6546
mx: 5264
 μ : -13.9
 σ : 89.6

Channel 2
mn: -5454
mx: 2496
 μ : -15.5
 σ : 62.5

ELMAVAN 3D WAVEFORMS (Measured data sampled at 50 kHz) 51000 packets of 144 samples from 2015-09-21T20:35:15.758.999. Part 100/147

Processed Thu Oct 15 03:08:51 2015 by ELM ver.2012-10-06 from 001__elm20150921_203514__dat00.bin

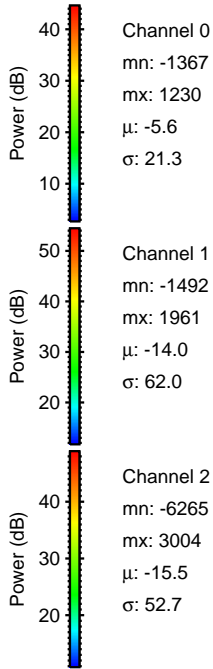
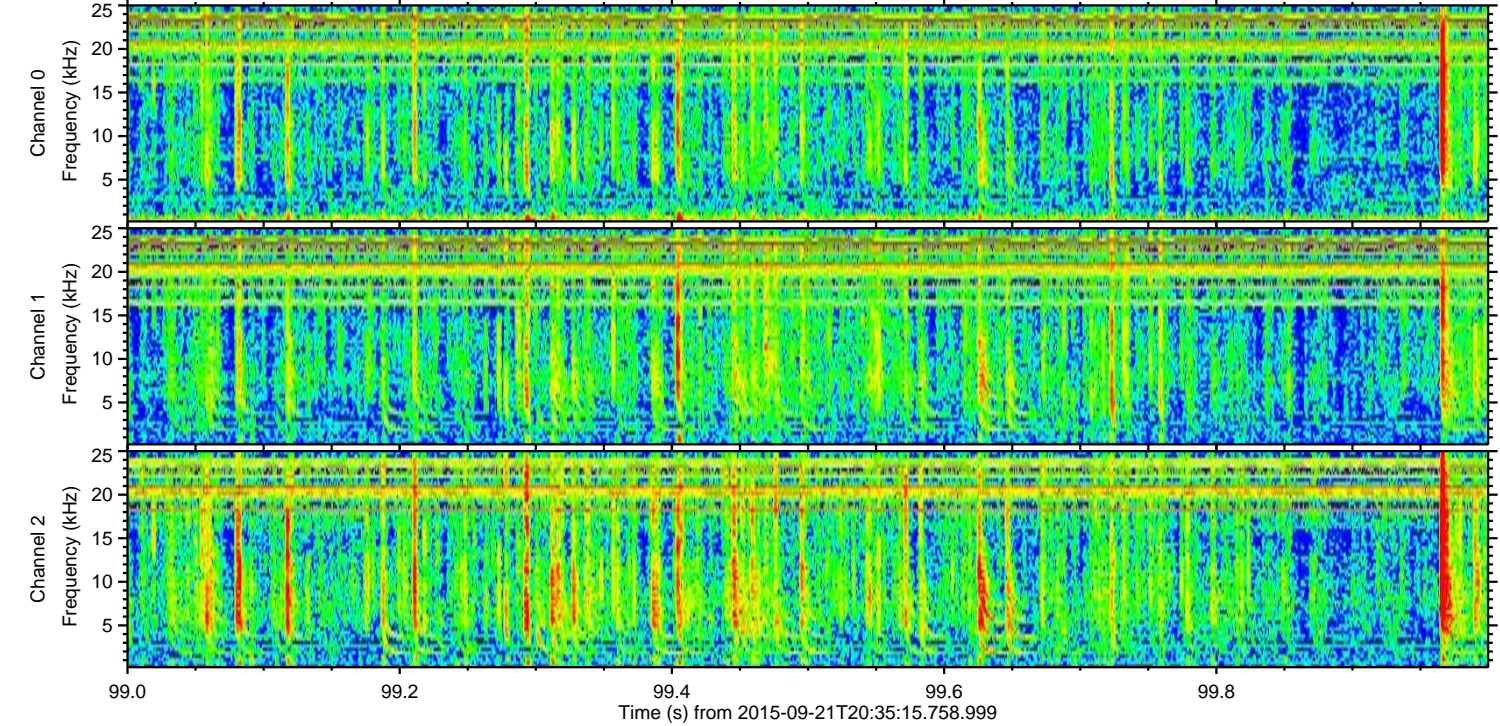
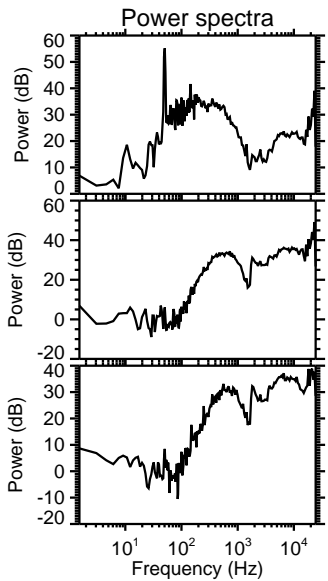
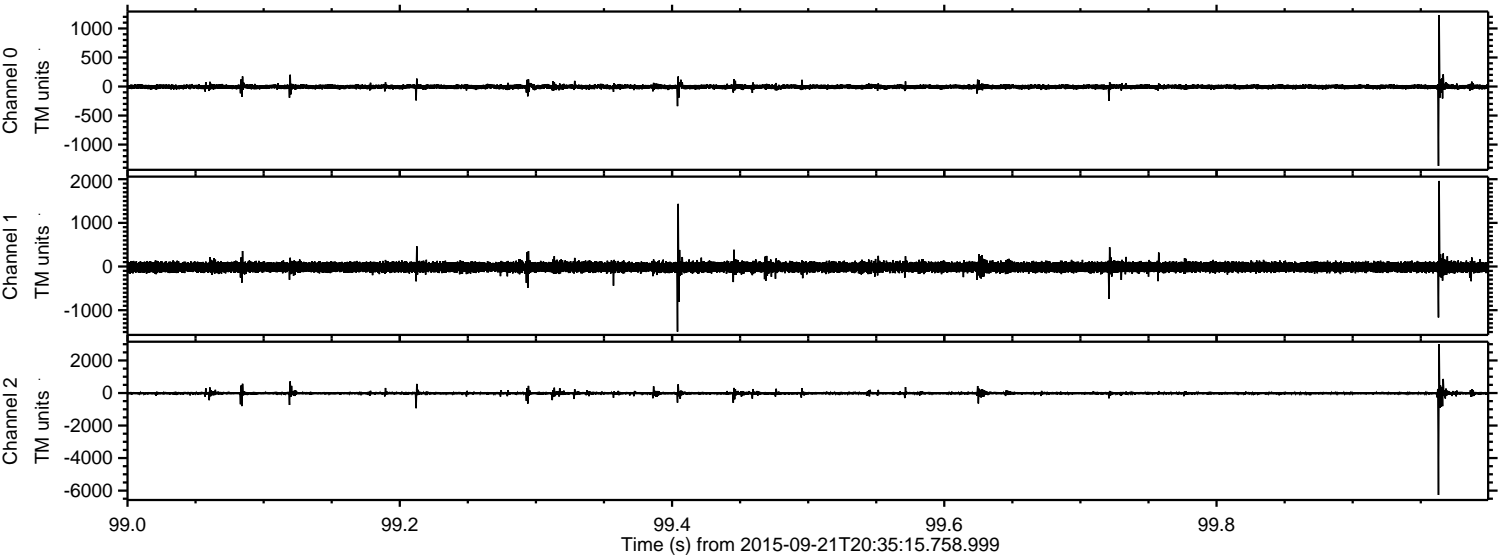

Channel 0
mn: -1367
mx: 1230
 μ : -5.6
 σ : 21.3

Channel 1
mn: -1492
mx: 1961
 μ : -14.0
 σ : 62.0

Channel 2
mn: -6265
mx: 3004
 μ : -15.5
 σ : 52.7

ELMAVAN 3D WAVEFORMS (Measured data sampled at 50 kHz) 51000 packets of 144 samples from 2015-09-21T20:35:15.758.999. Part 48/147

Processed Thu Oct 15 03:08:53 2015 by ELM ver.2012-10-06 from 001__elm20150921_203514__dat00.bin

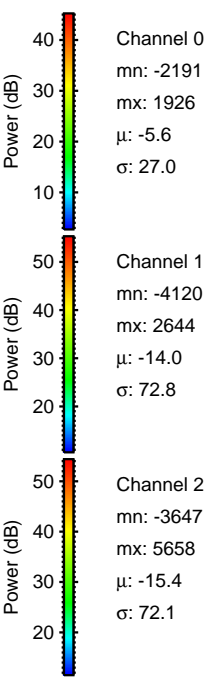
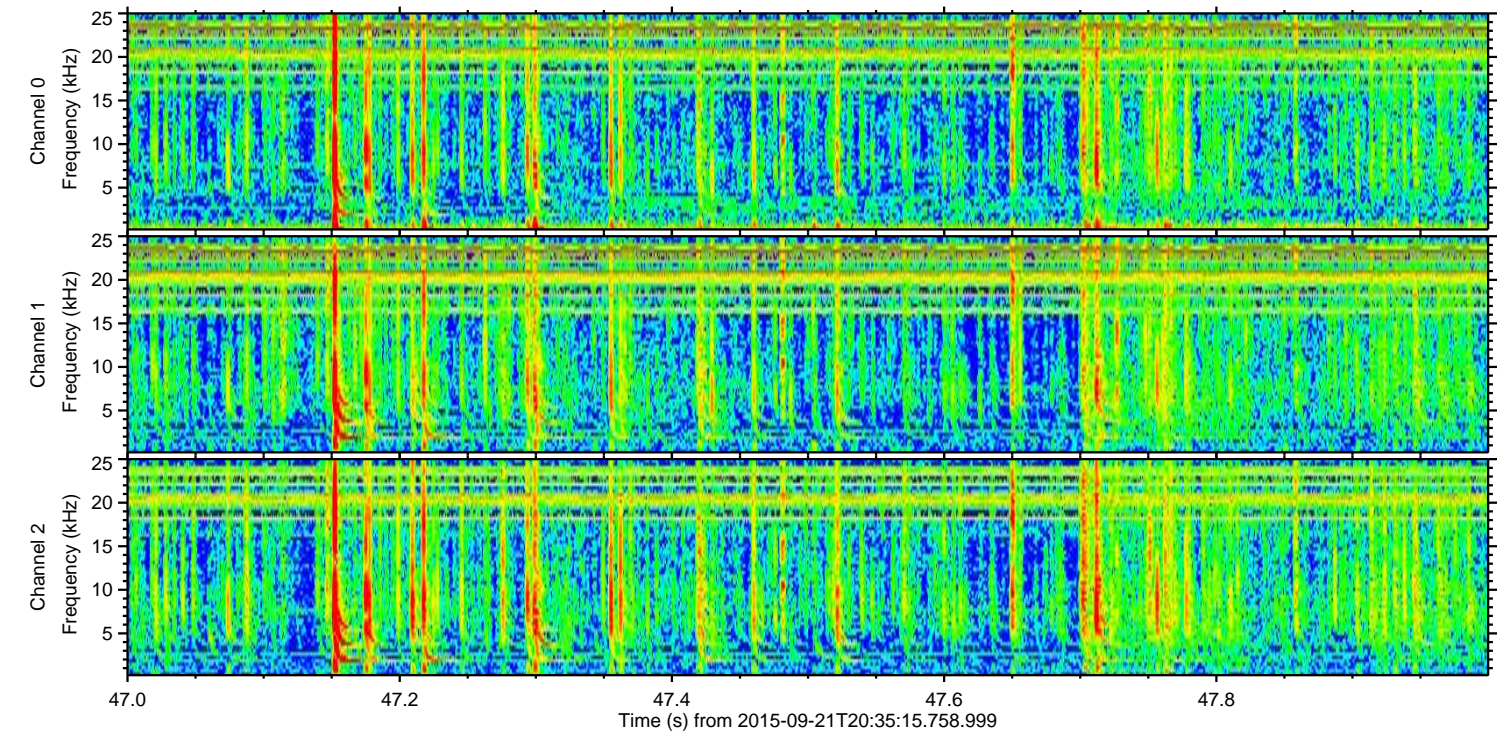
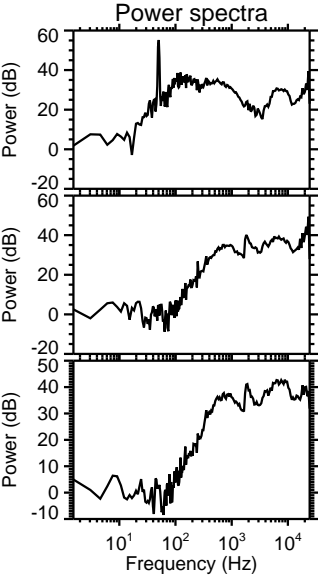
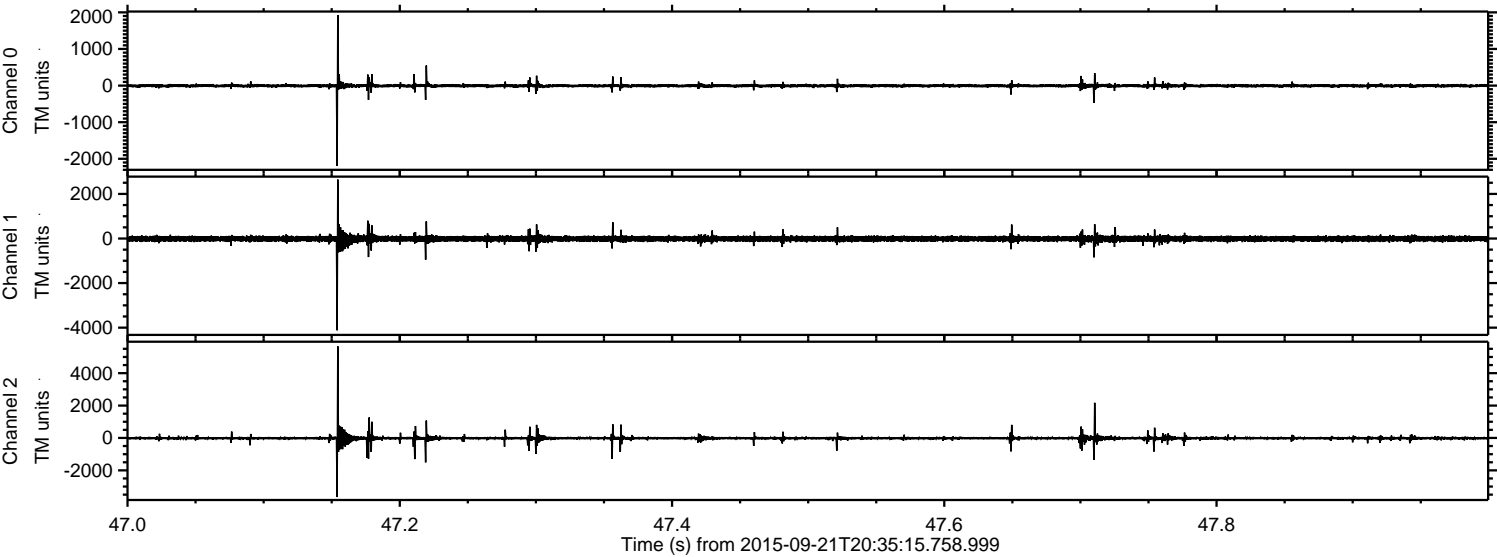

Processed Thu Oct 15 03:08:55 2015 by ELM ver.2012-10-06 from 001__elm20150921_203514__dat00.bin

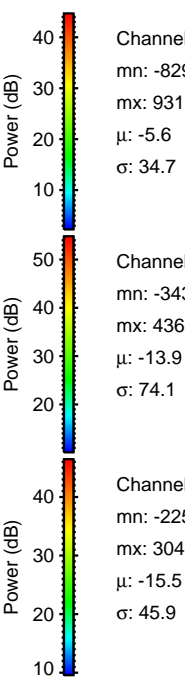
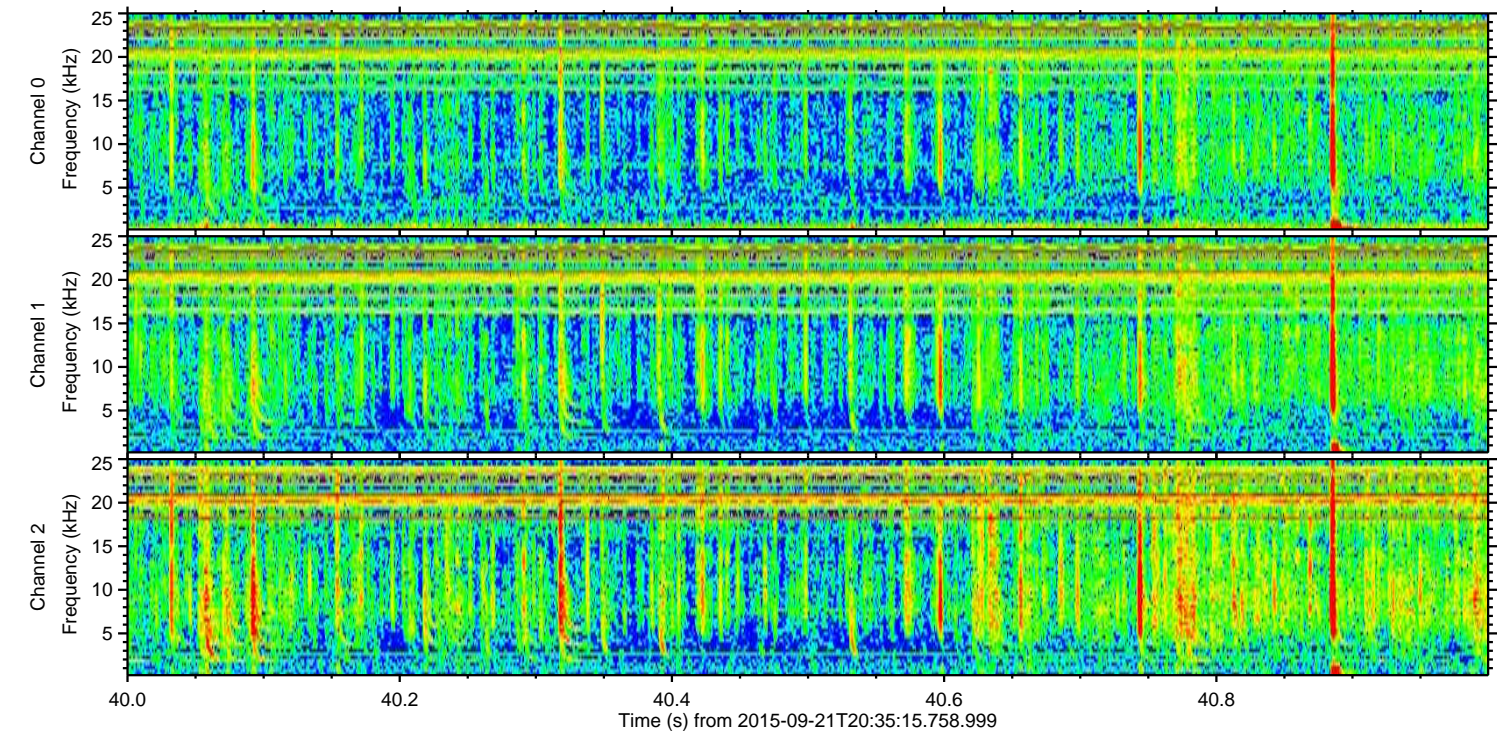
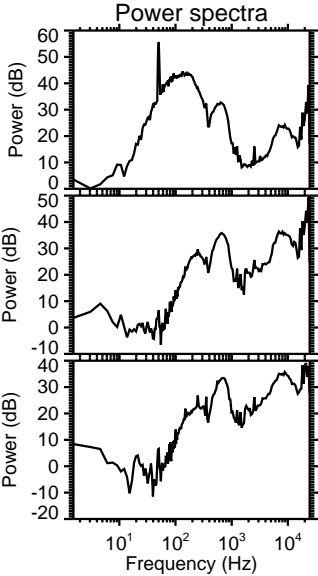
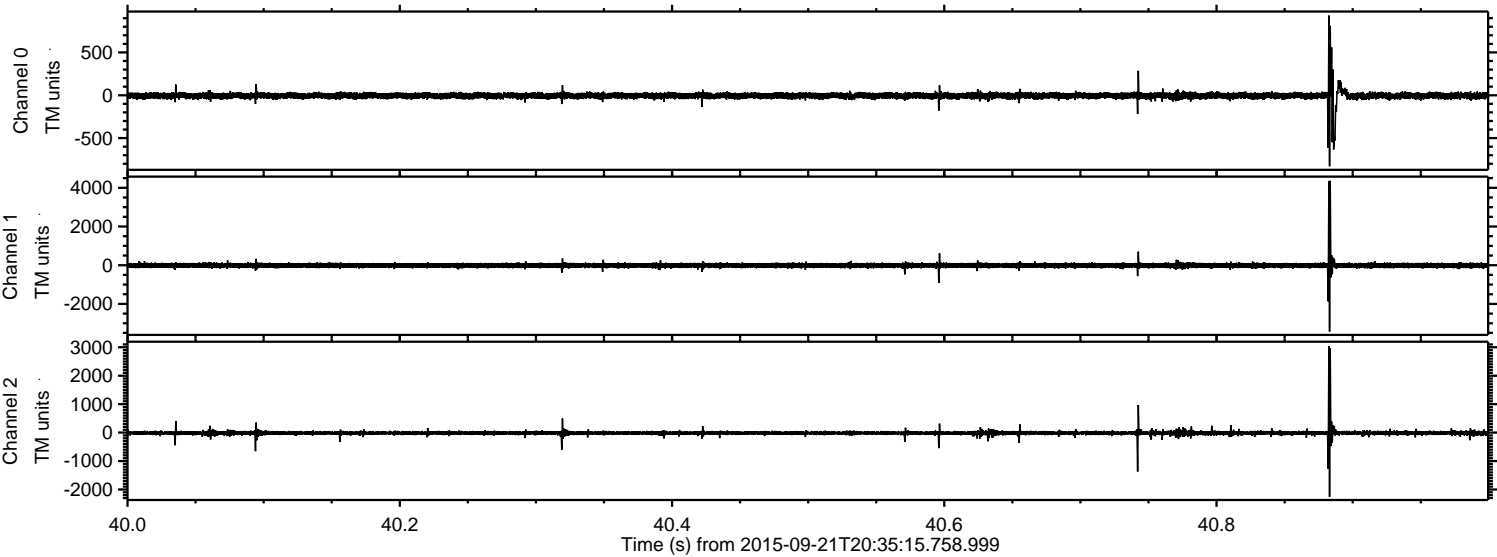

ELMAVAN 3D WAVEFORMS (Measured data sampled at 50 kHz) 51000 packets of 144 samples from 2015-09-21T20:35:15.758.999. Part 10/147

Processed Thu Oct 15 03:08:56 2015 by ELM ver.2012-10-06 from 001__elm20150921_203514__dat00.bin

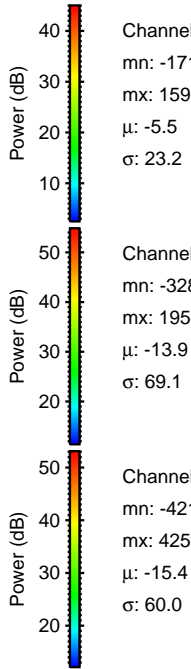
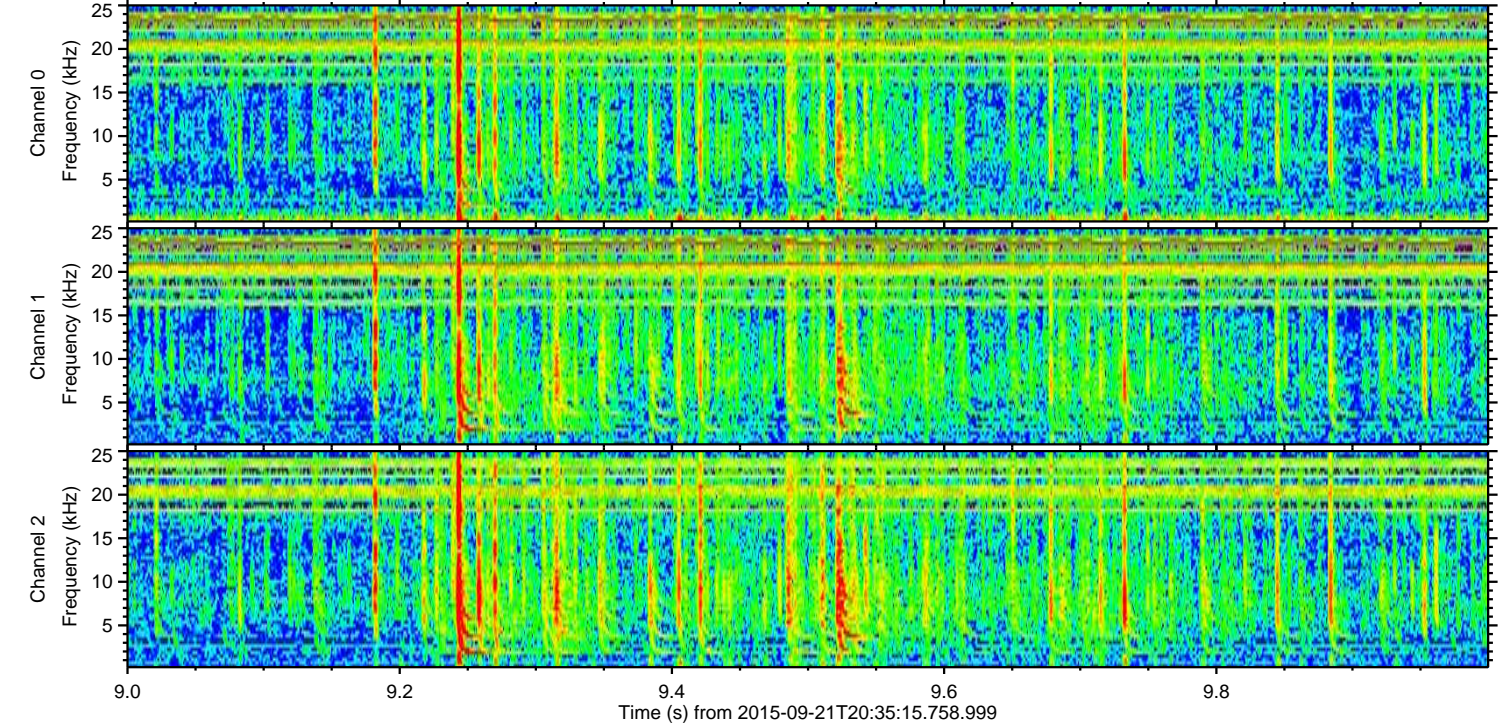
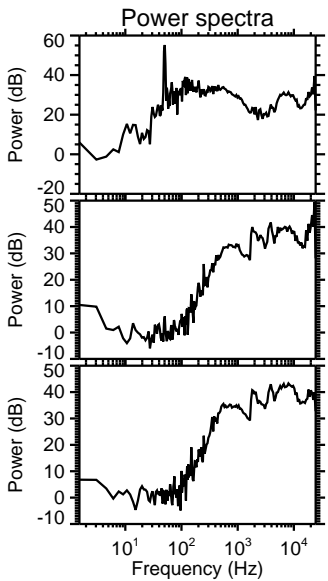
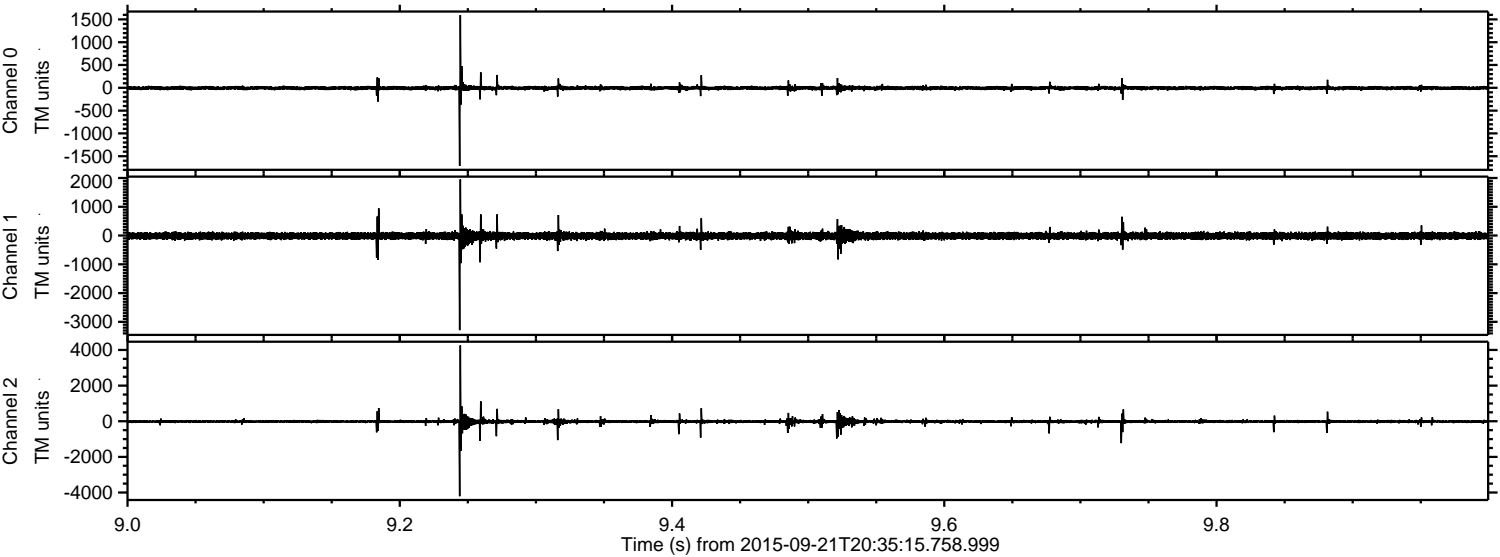

Channel 0
mn: -1713
mx: 1593
 μ : -5.5
 σ : 23.2

Channel 1
mn: -3289
mx: 1950
 μ : -13.9
 σ : 69.1

Channel 2
mn: -4210
mx: 4252
 μ : -15.4
 σ : 60.0

Processed Thu Oct 15 03:08:59 2015 by ELM ver.2012-10-06 from 001__elm20150921_203514__dat00.bin

