

ELMAVAN 3D WAVEFORMS (Measured data sampled at 50 kHz) 51000 packets of 144 samples from 2015-09-21T19:25:12.567.000.

Processed Thu Oct 15 02:37:48 2015 by ELM ver.2012-10-06 from 001__elm20150921_192511__dat00.bin

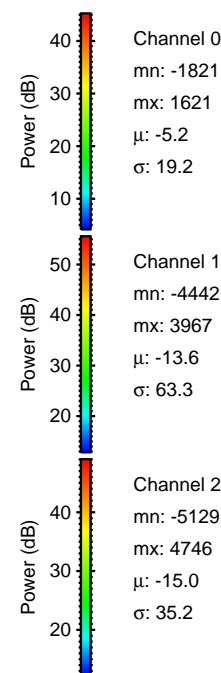
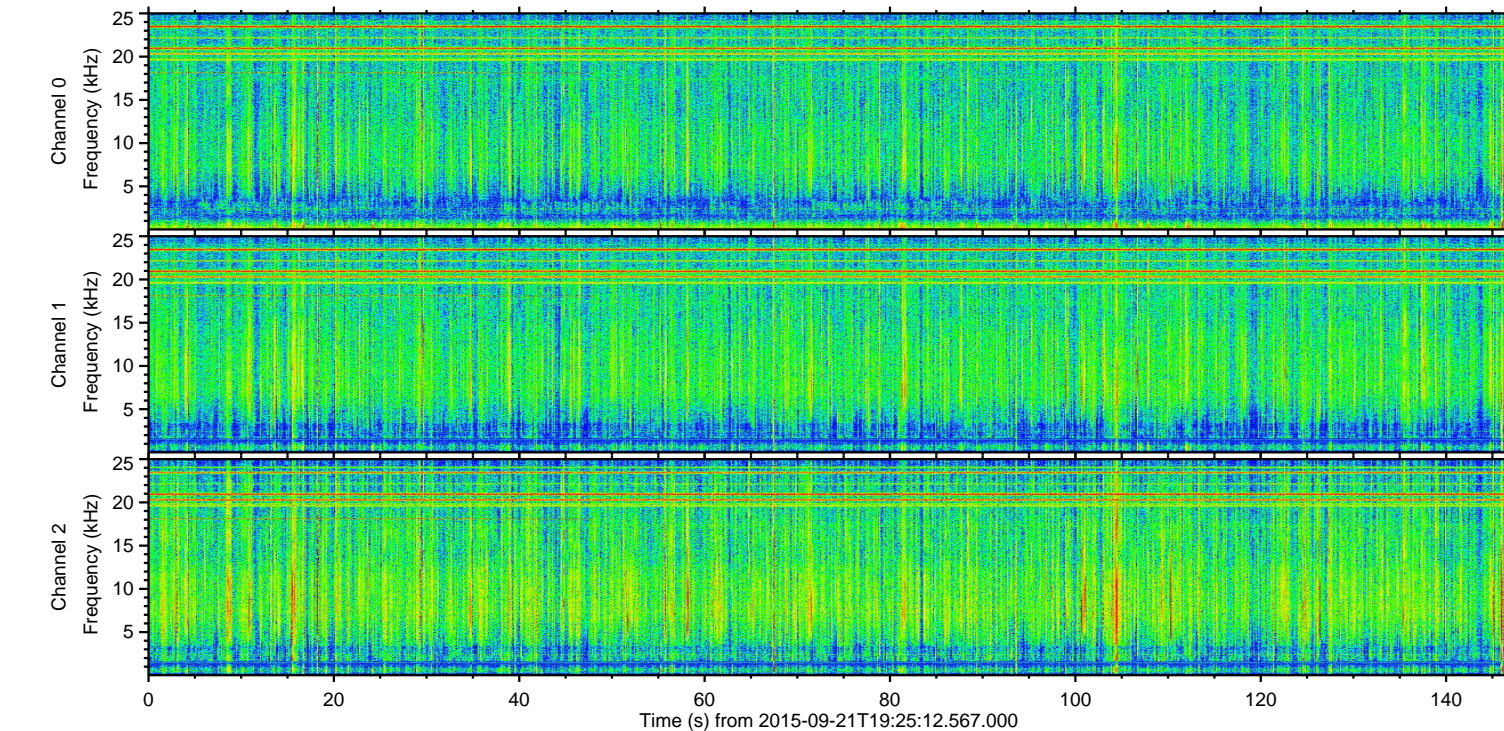
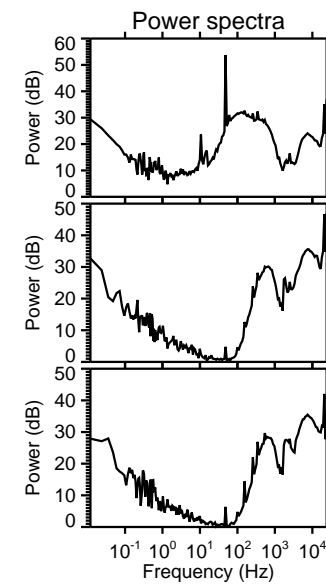
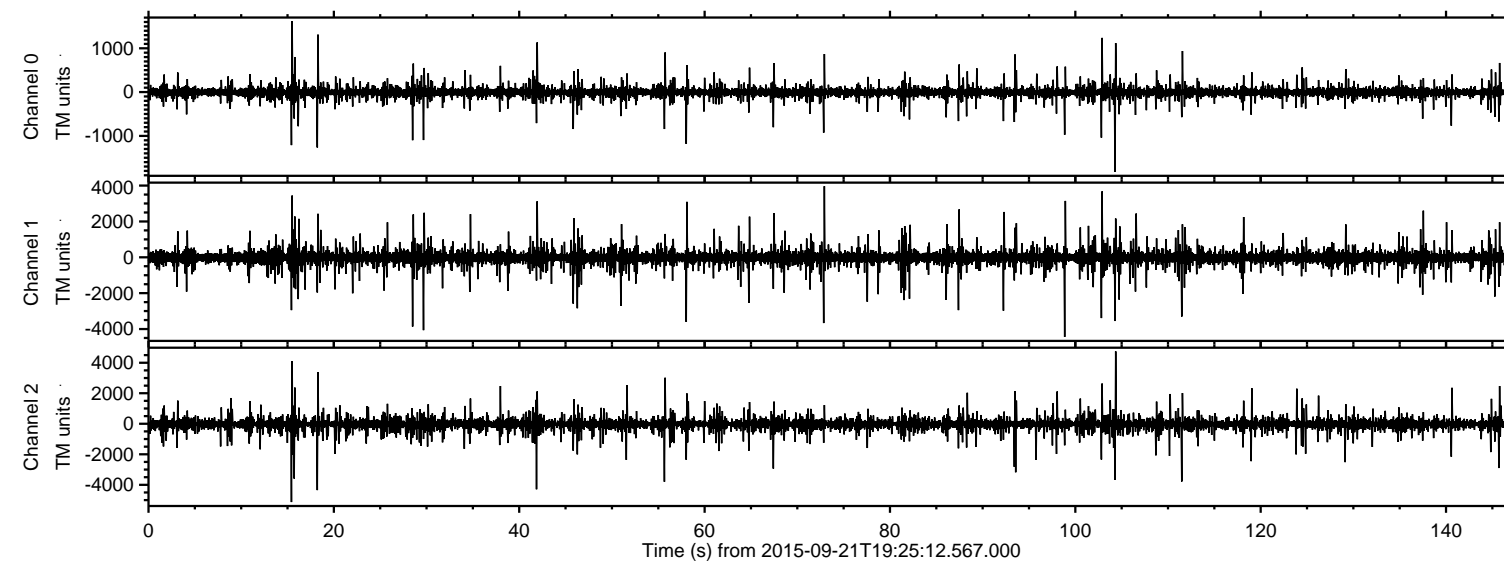

ELMAVAN 3D WAVEFORMS (Measured data sampled at 50 kHz) 51000 packets of 144 samples from 2015-09-21T19:25:12.567.000. Part 16/147

Processed Thu Oct 15 02:38:08 2015 by ELM ver.2012-10-06 from 001__elm20150921_192511__dat00.bin

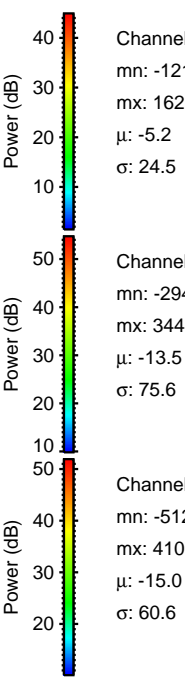
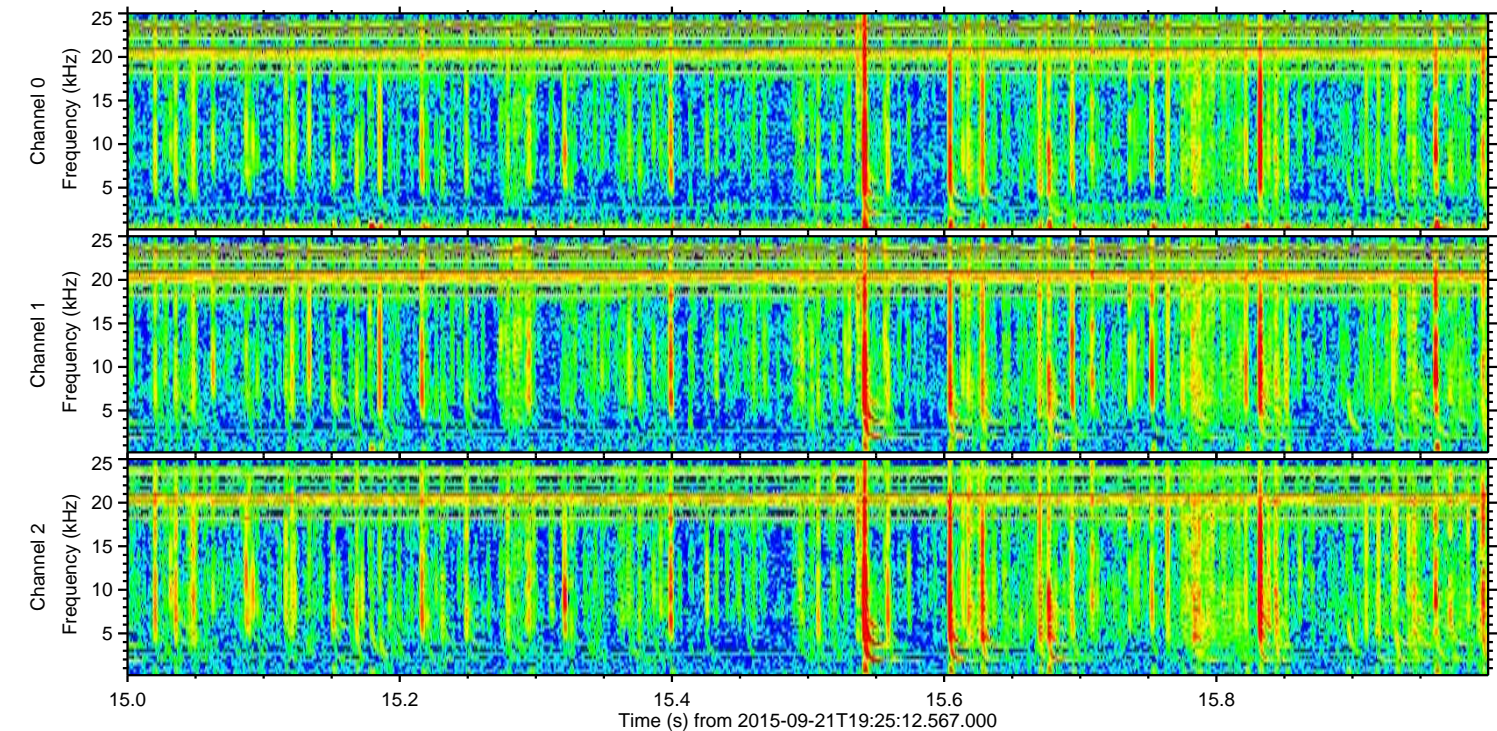
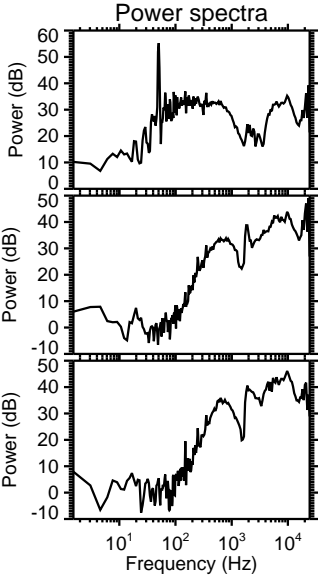
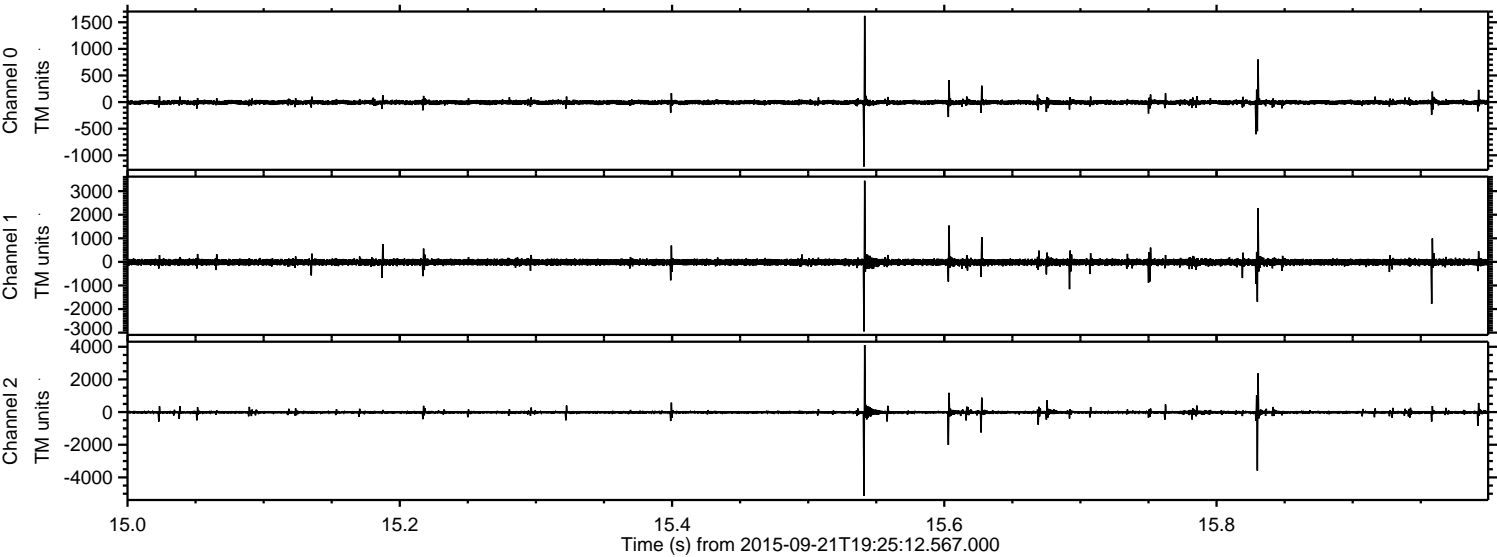

Channel 0
mn: -1212
mx: 1621
 μ : -5.2
 σ : 24.5

Channel 1
mn: -2948
mx: 3444
 μ : -13.5
 σ : 75.6

Channel 2
mn: -5129
mx: 4107
 μ : -15.0
 σ : 60.6

ELMAVAN 3D WAVEFORMS (Measured data sampled at 50 kHz) 51000 packets of 144 samples from 2015-09-21T19:25:12.567.000. Part 105/147

Processed Thu Oct 15 02:38:10 2015 by ELM ver.2012-10-06 from 001__elm20150921_192511__dat00.bin

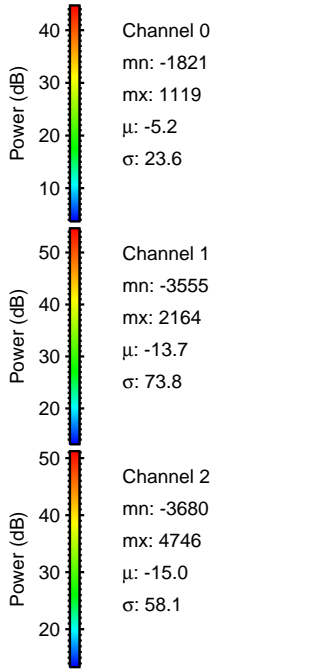
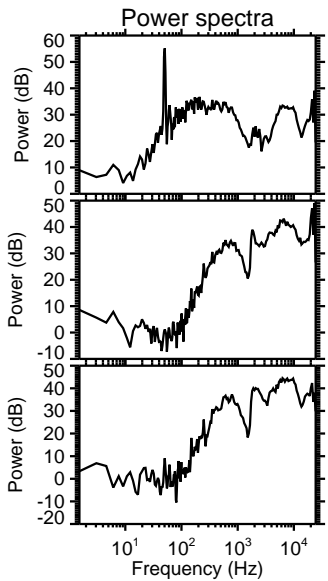
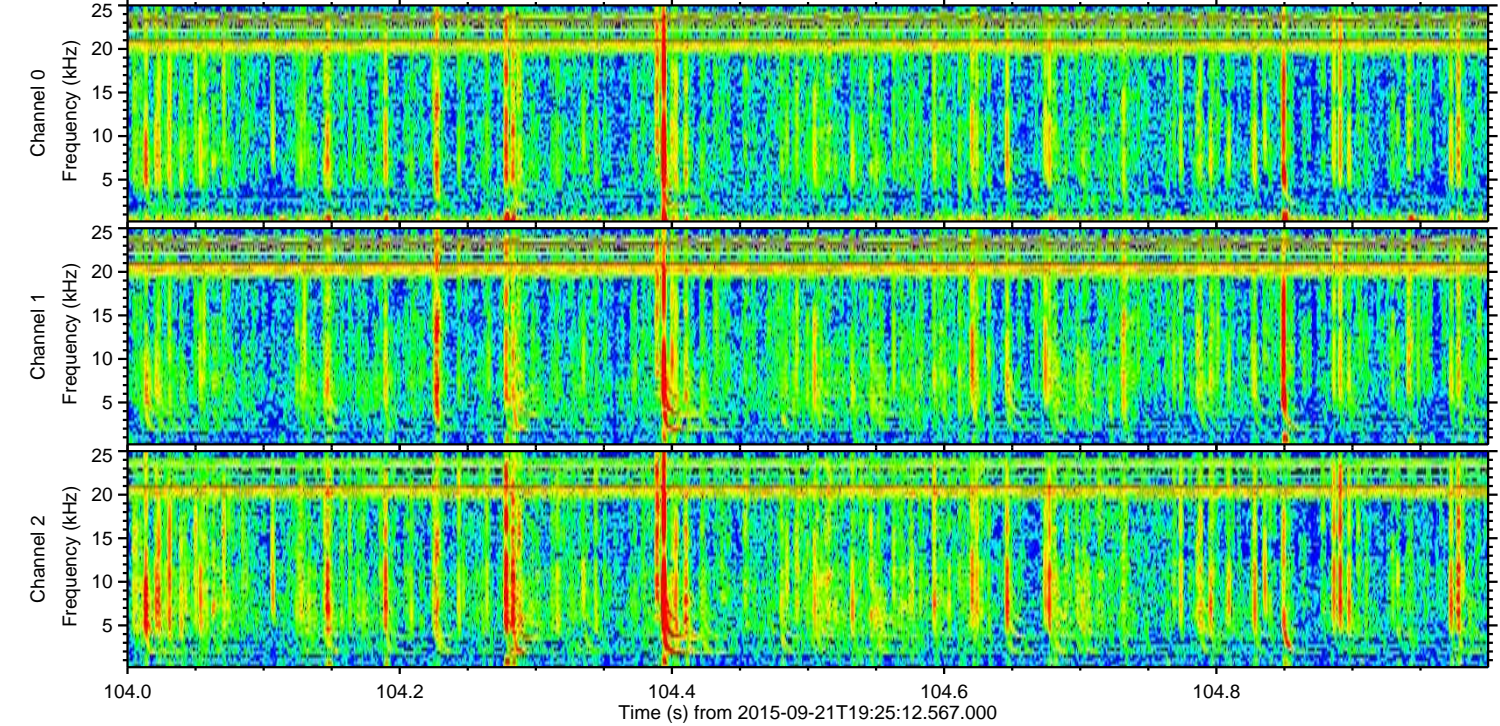
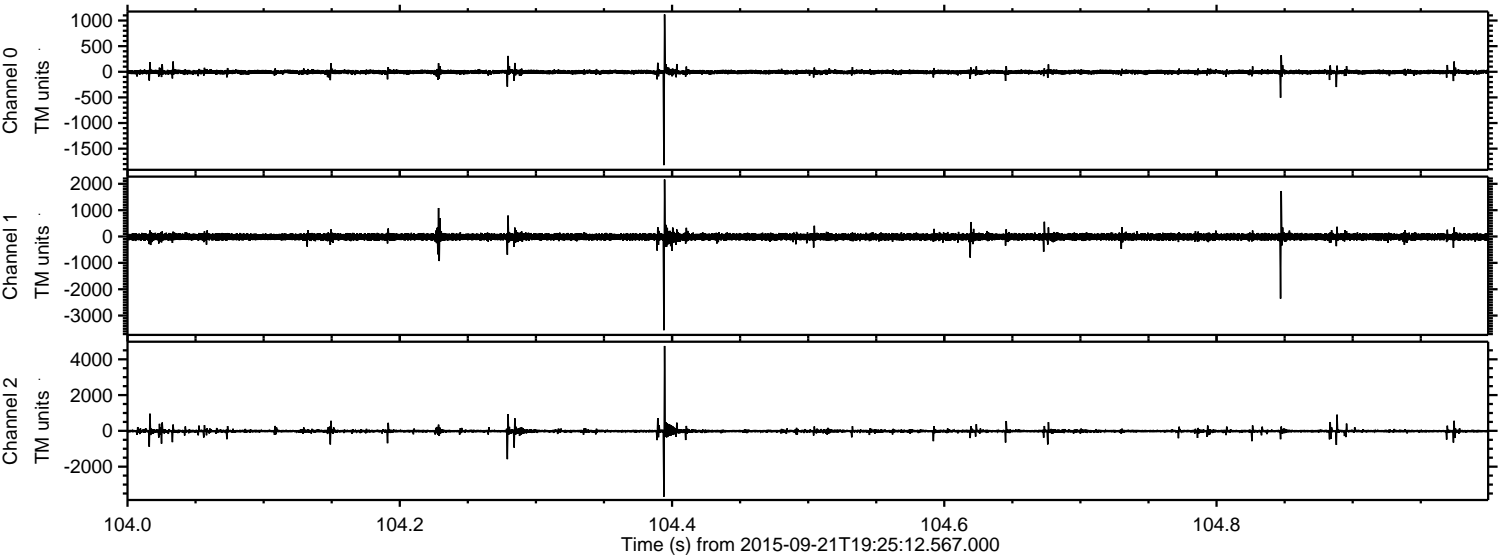

Channel 0
mn: -1821
mx: 1119
 μ : -5.2
 σ : 23.6

Channel 1
mn: -3555
mx: 2164
 μ : -13.7
 σ : 73.8

Channel 2
mn: -3680
mx: 4746
 μ : -15.0
 σ : 58.1

Processed Thu Oct 15 02:38:12 2015 by ELM ver.2012-10-06 from 001__elm20150921_192511__dat00.bin

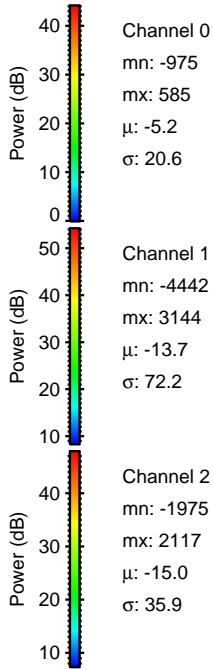
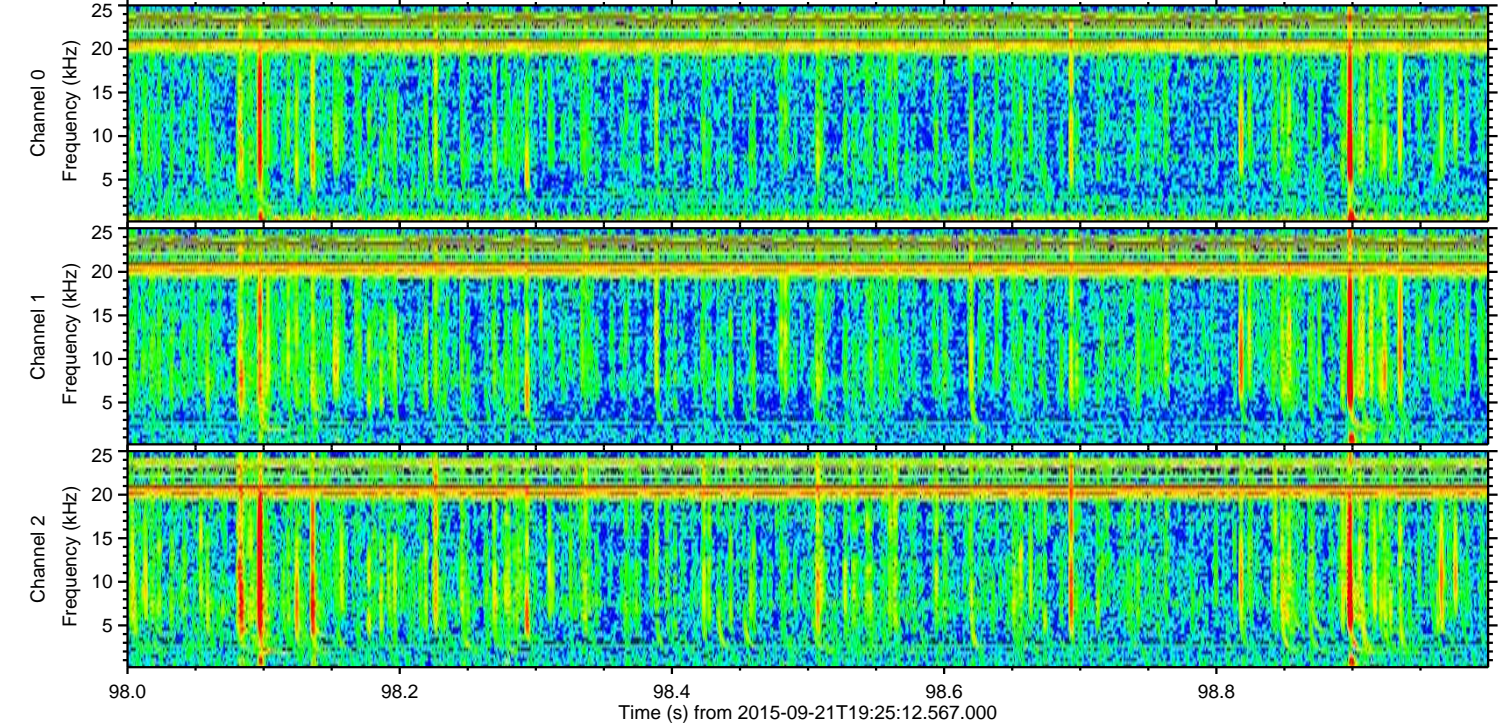
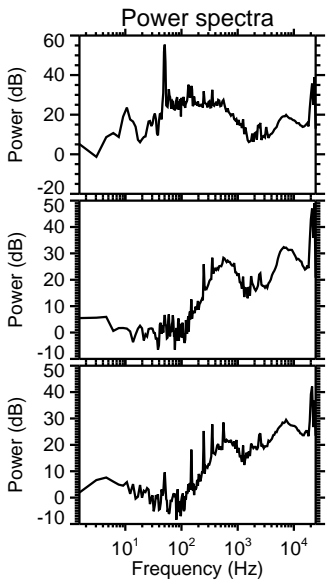
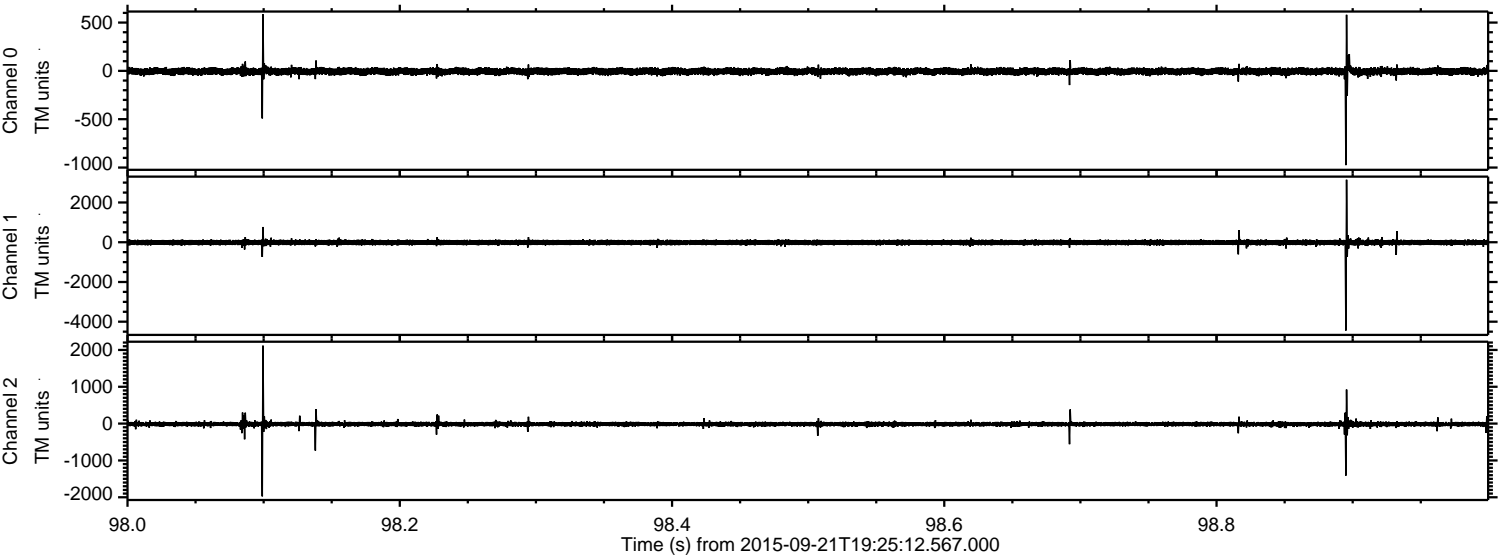

Processed Thu Oct 15 02:38:14 2015 by ELM ver.2012-10-06 from 001__elm20150921_192511__dat00.bin

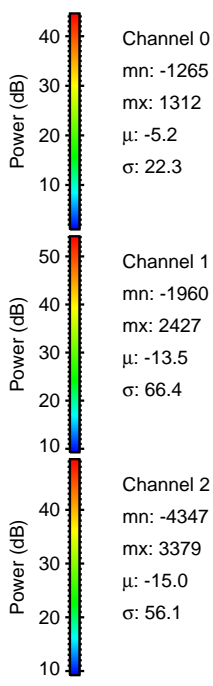
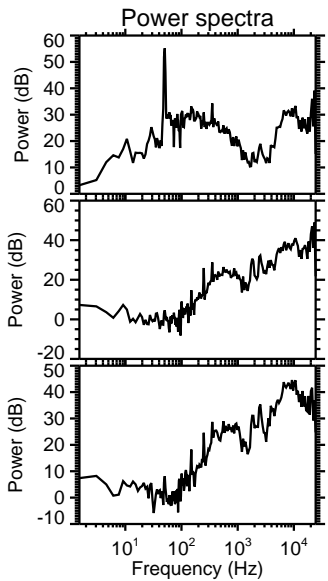
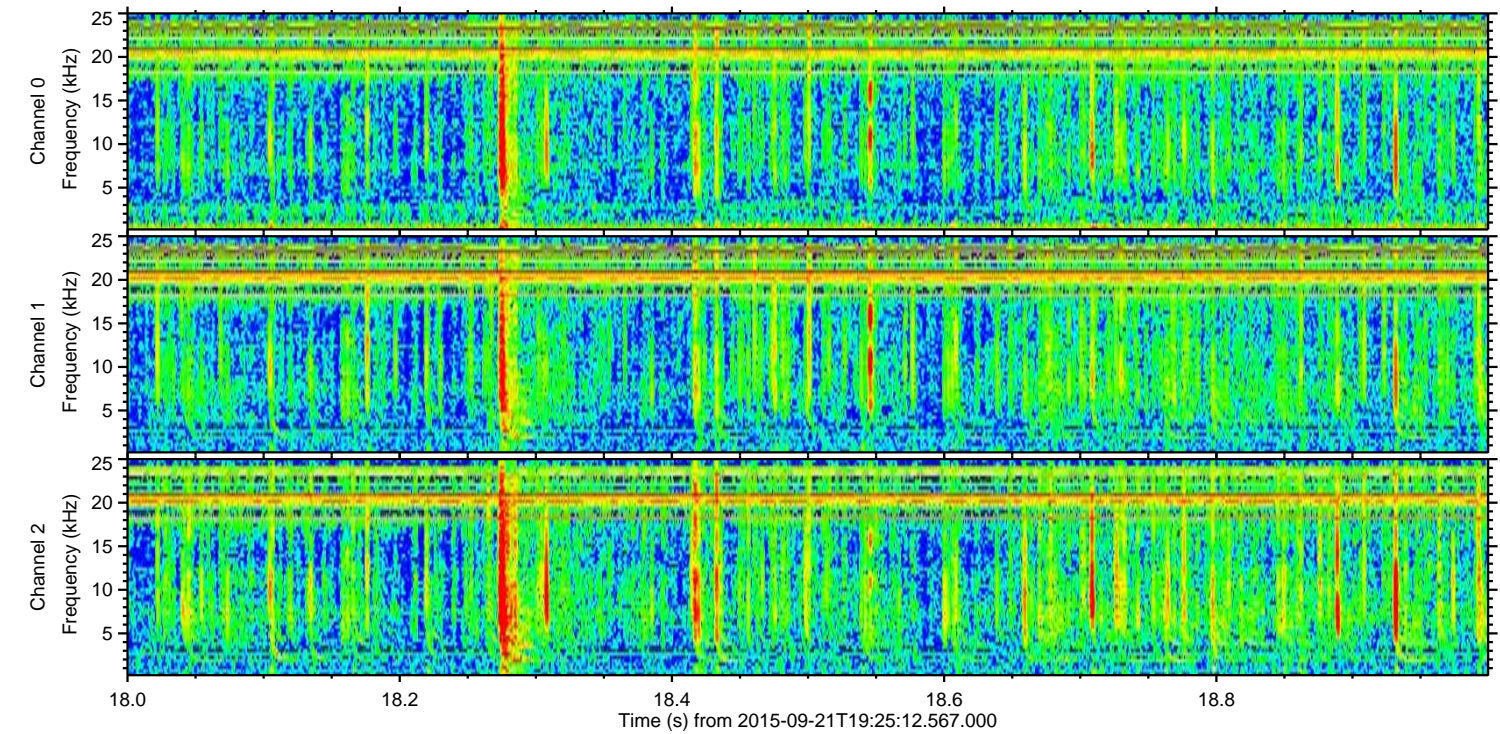
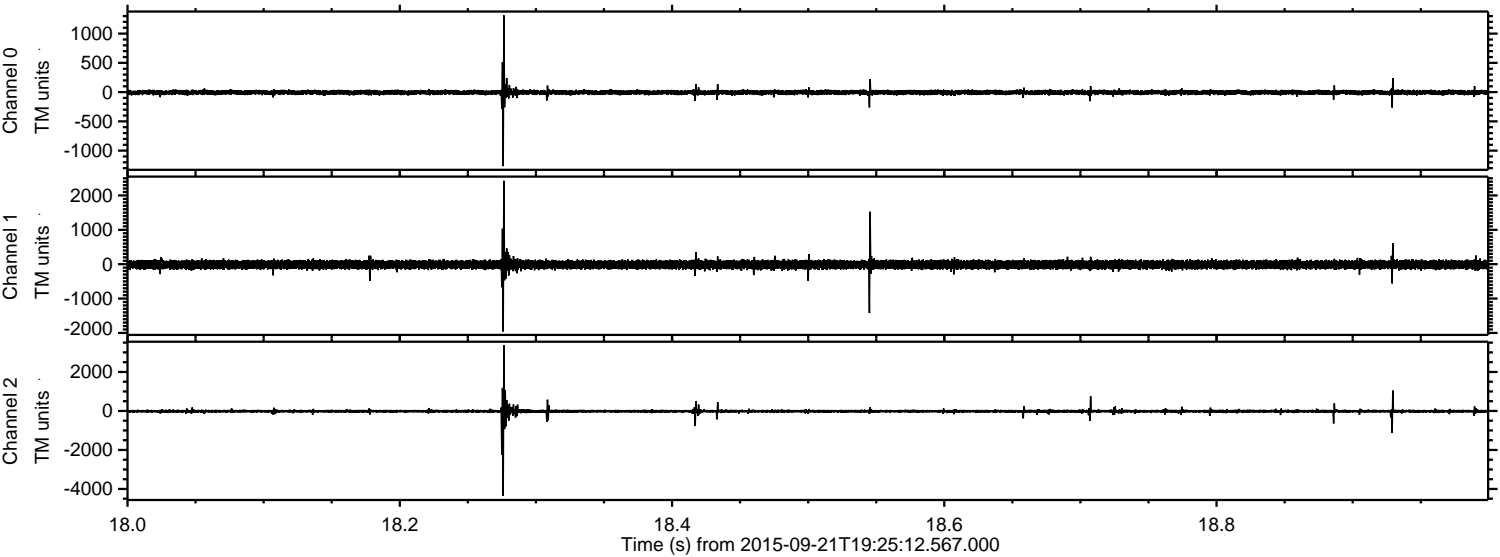

Channel 0
mn: -1265
mx: 1312
 μ : -5.2
 σ : 22.3

Channel 1
mn: -1960
mx: 2427
 μ : -13.5
 σ : 66.4

Channel 2
mn: -4347
mx: 3379
 μ : -15.0
 σ : 56.1

Processed Thu Oct 15 02:38:15 2015 by ELM ver.2012-10-06 from 001__elm20150921_192511__dat00.bin

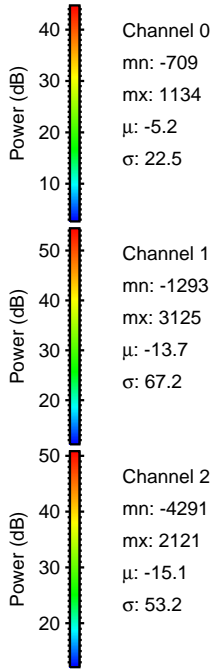
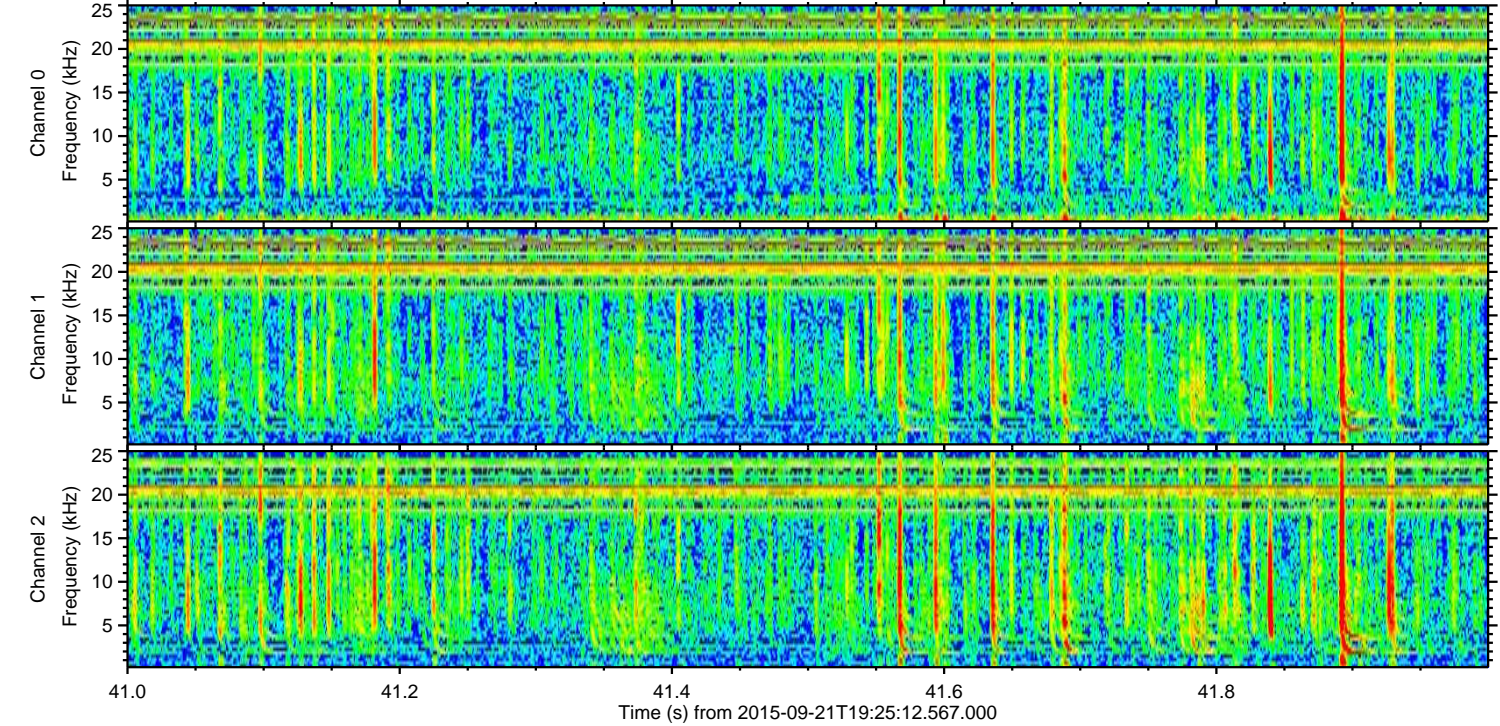
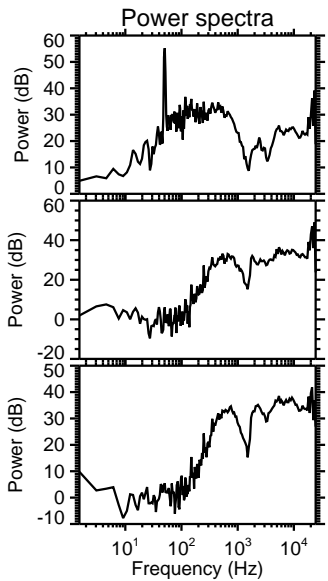
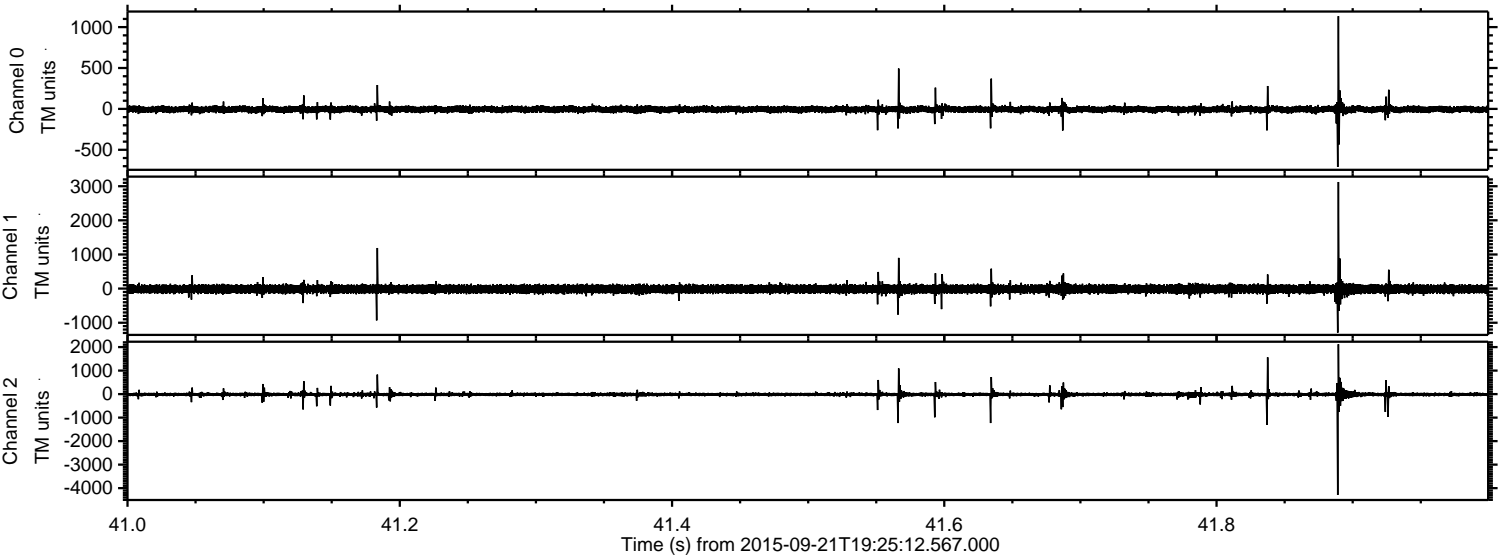

ELMAVAN 3D WAVEFORMS (Measured data sampled at 50 kHz) 51000 packets of 144 samples from 2015-09-21T19:25:12.567.000. Part 30/147

Processed Thu Oct 15 02:38:17 2015 by ELM ver.2012-10-06 from 001__elm20150921_192511__dat00.bin

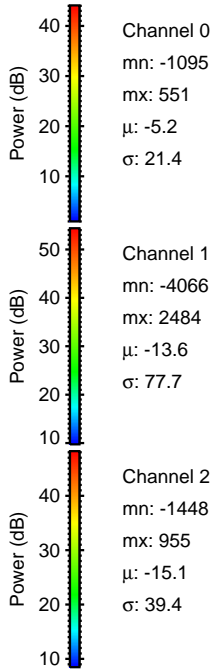
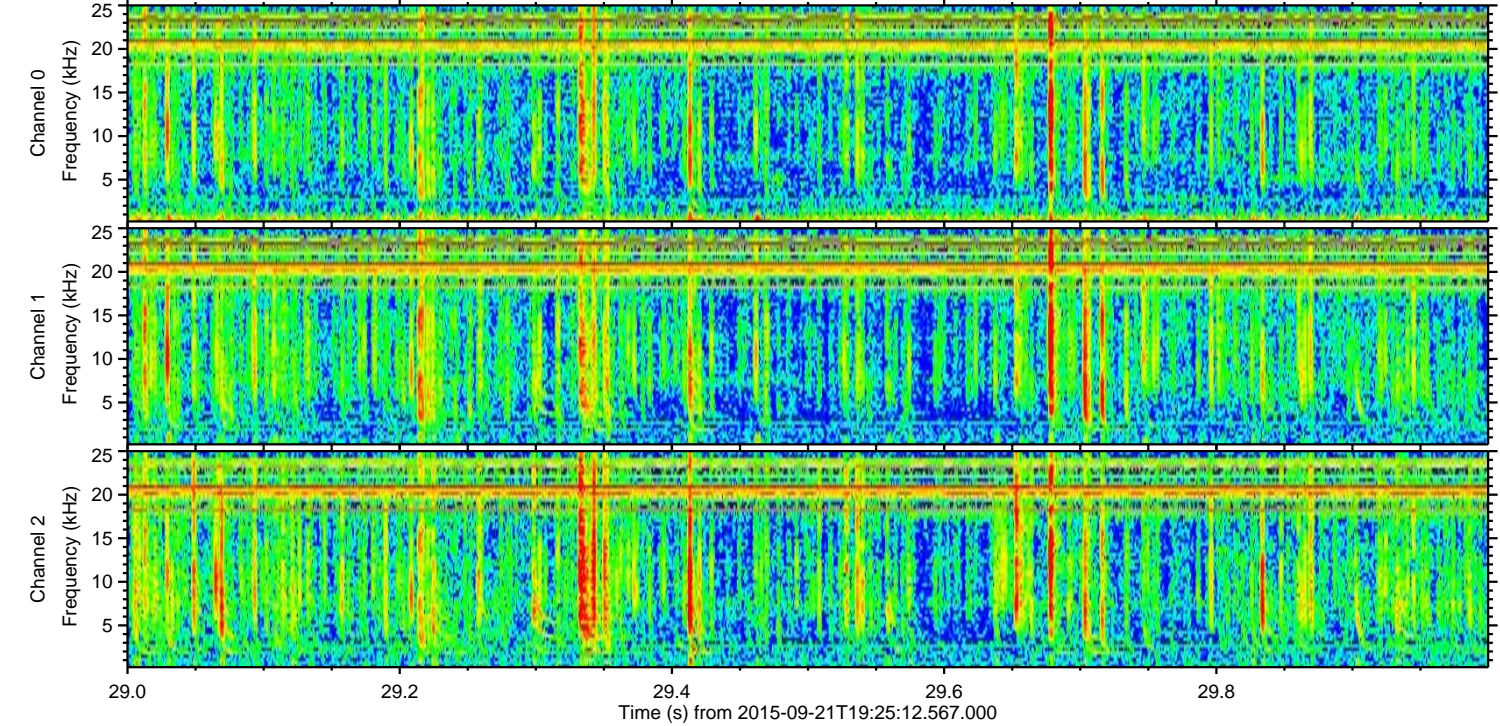
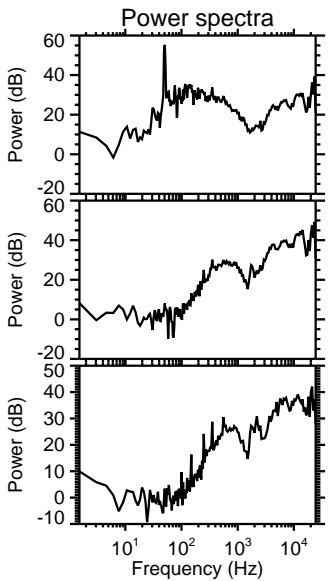
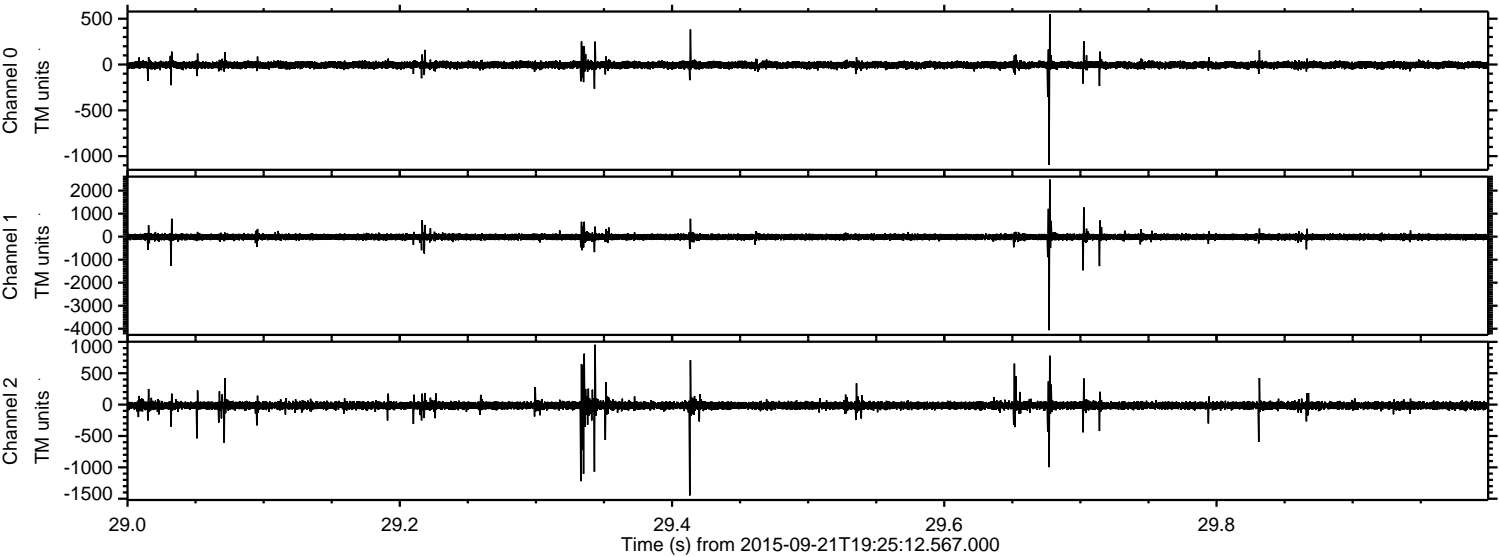

Processed Thu Oct 15 02:38:19 2015 by ELM ver.2012-10-06 from 001__elm20150921_192511__dat00.bin

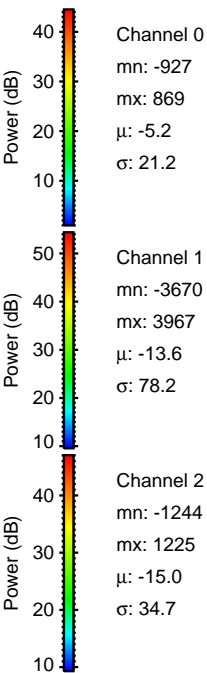
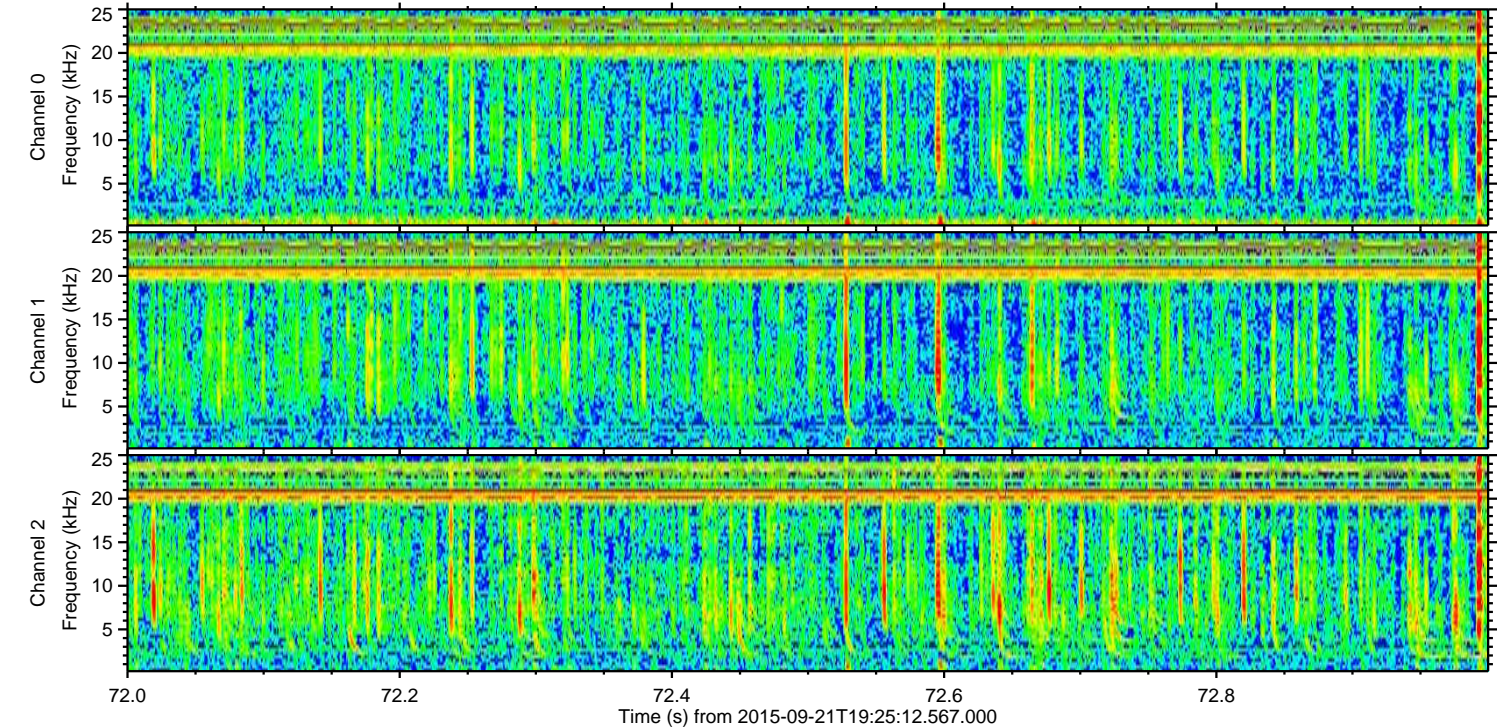
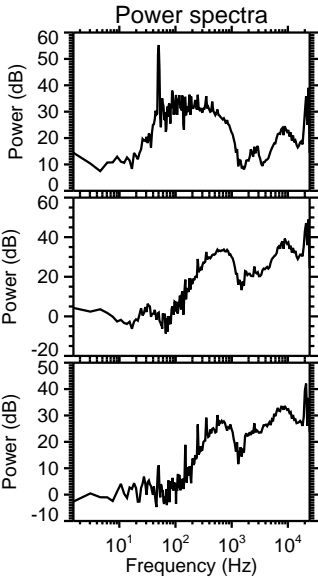
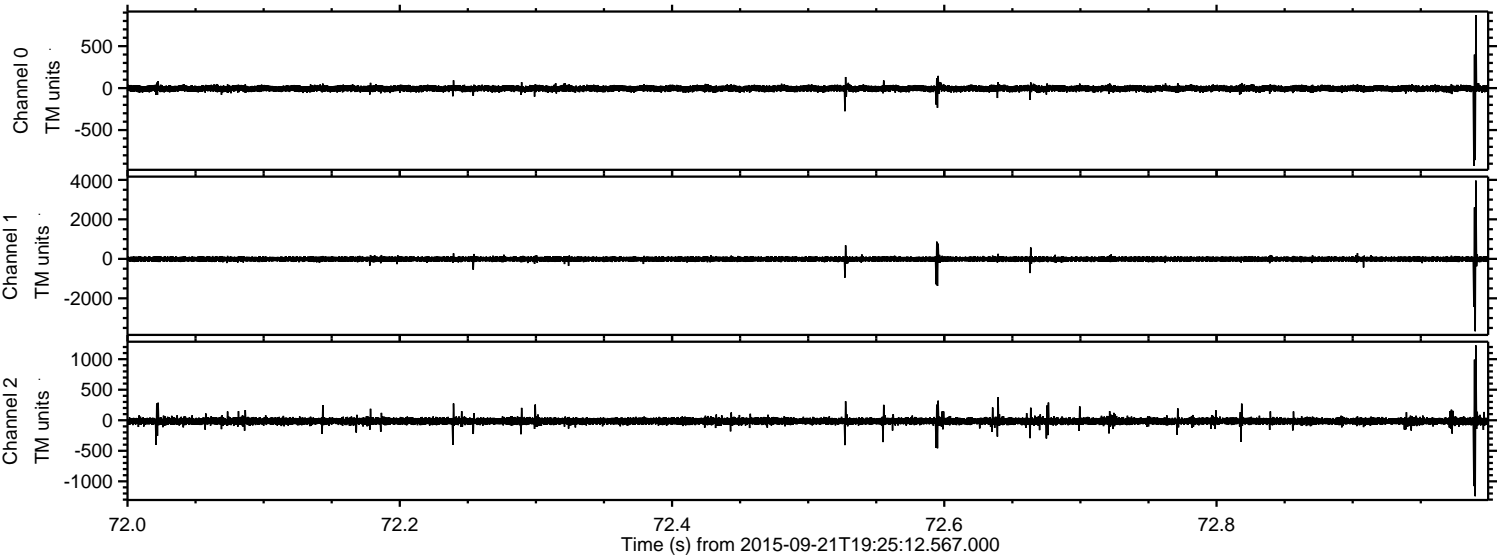

Processed Thu Oct 15 02:38:21 2015 by ELM ver.2012-10-06 from 001__elm20150921_192511__dat00.bin

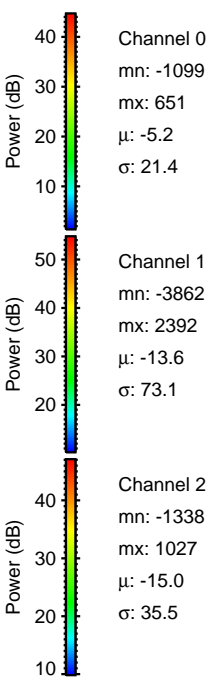
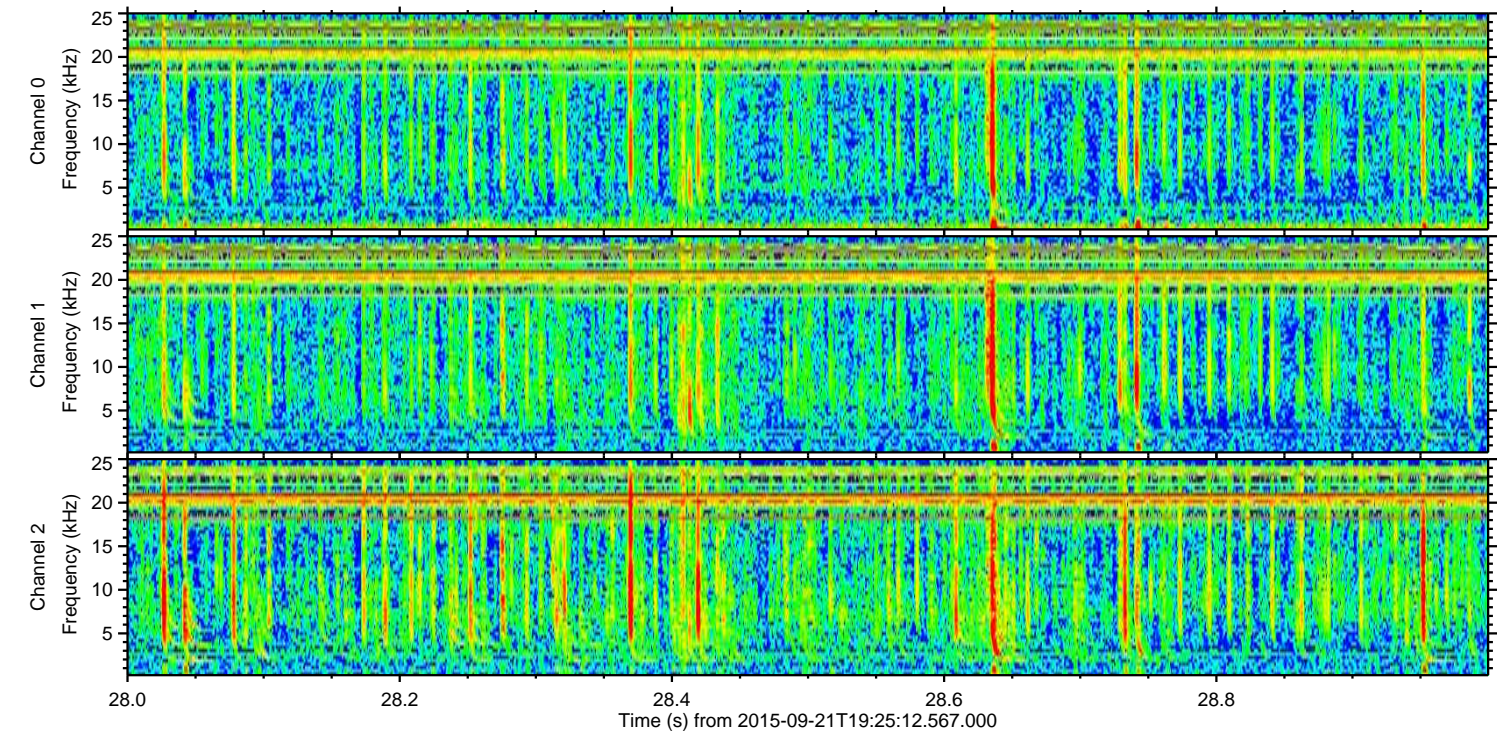
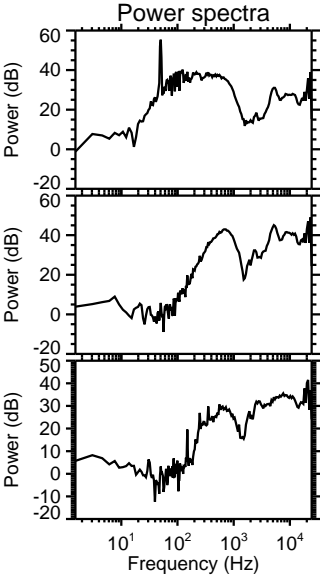
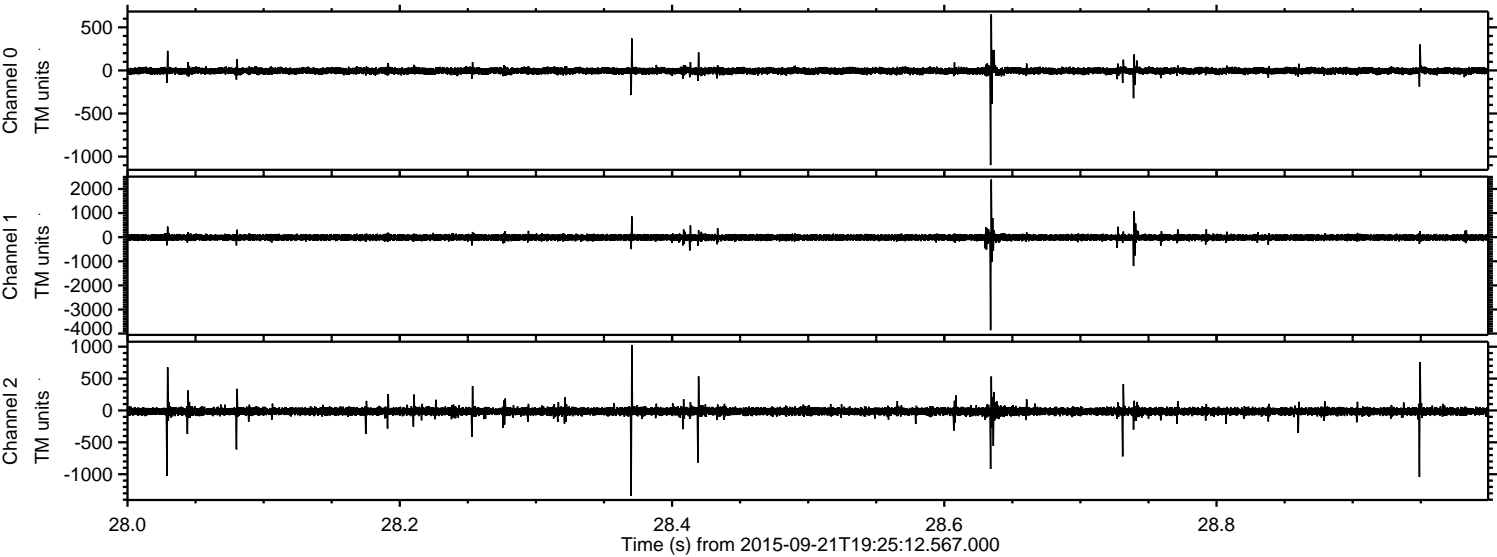

Processed Thu Oct 15 02:38:23 2015 by ELM ver.2012-10-06 from 001__elm20150921_192511__dat00.bin

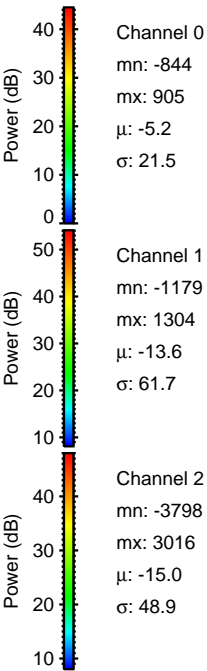
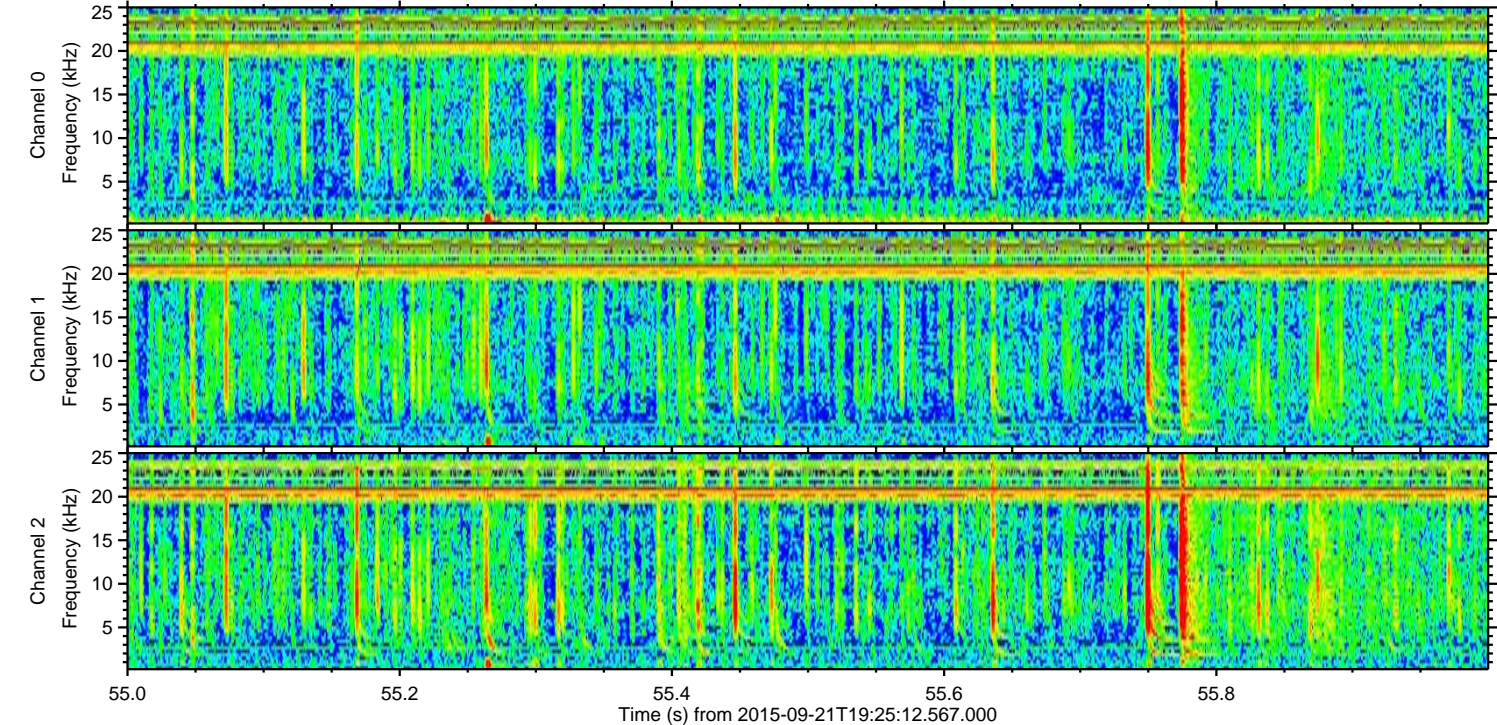
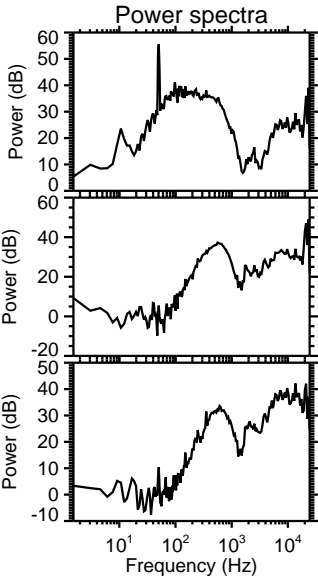
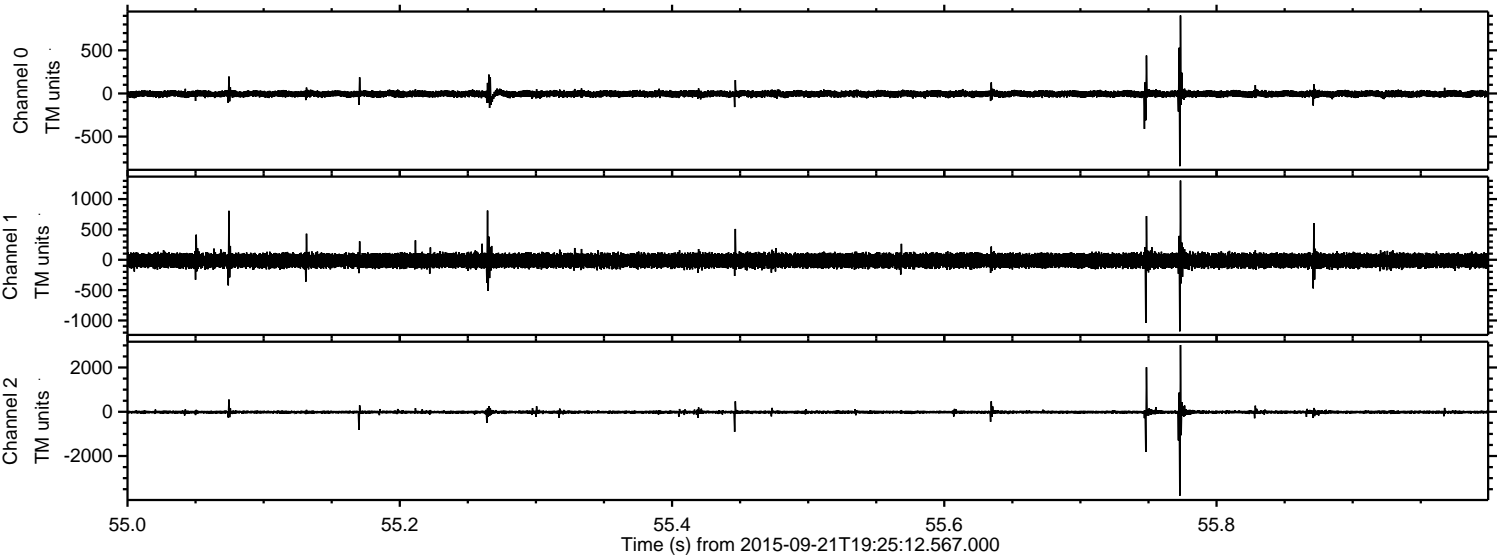

Processed Thu Oct 15 02:38:24 2015 by ELM ver.2012-10-06 from 001__elm20150921_192511__dat00.bin

