

# ELMAVAN 3D WAVEFORMS (Measured data sampled at 50 kHz) 51000 packets of 144 samples from 2015-09-21T18:05:08.916.999.

Processed Thu Oct 15 02:03:03 2015 by ELM ver.2012-10-06 from 001\_\_elm20150921\_180507\_\_dat00.bin

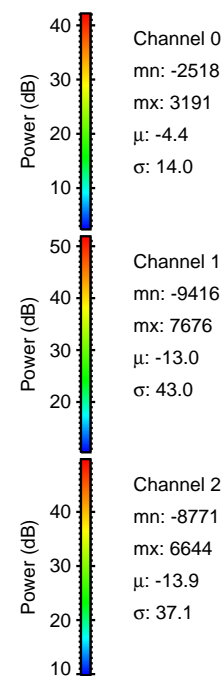

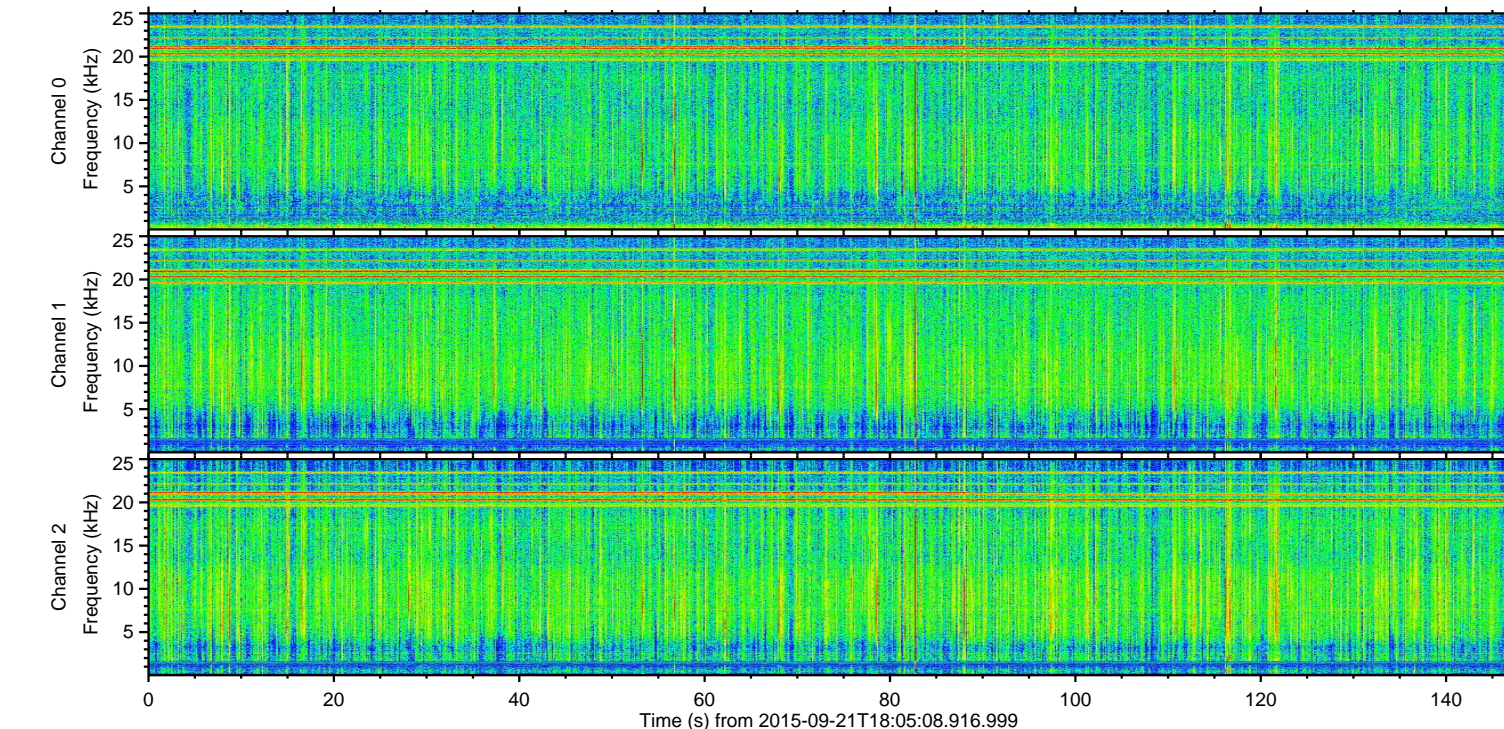
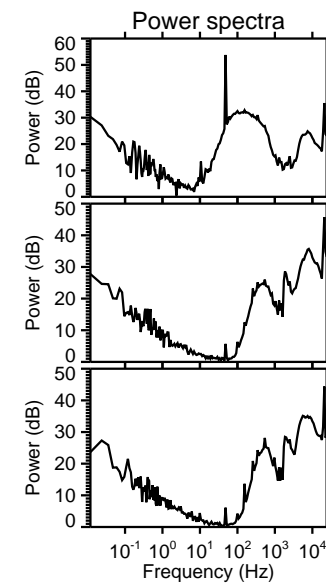
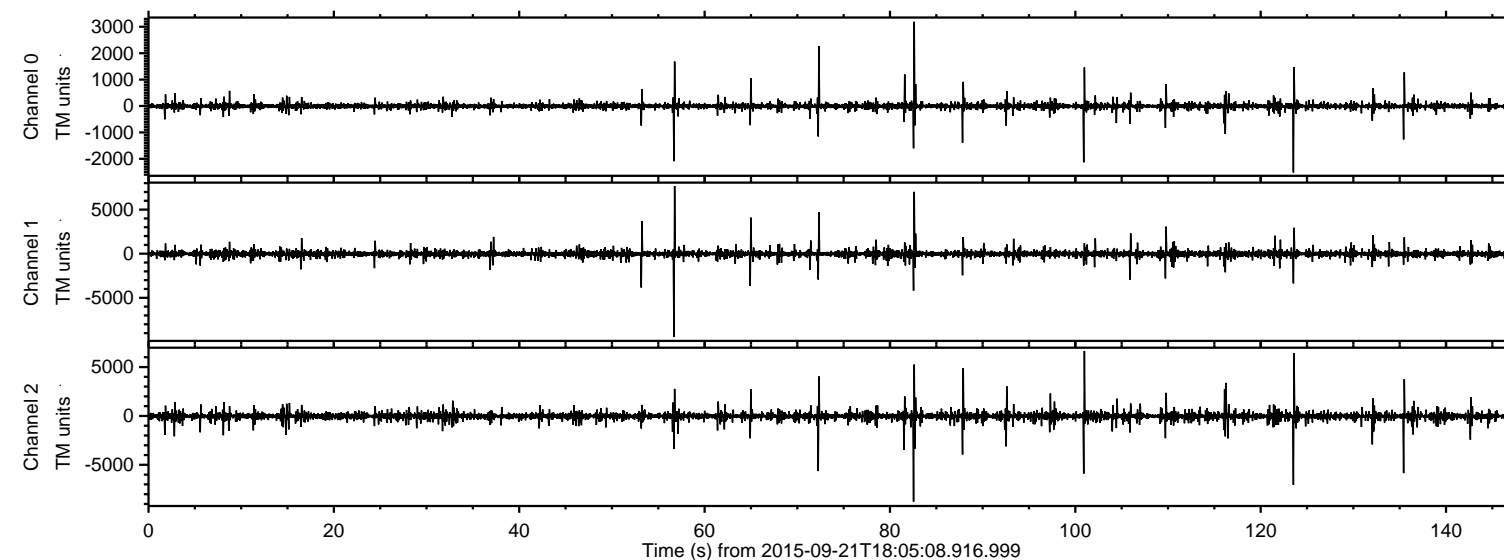

Processed Thu Oct 15 02:03:24 2015 by ELM ver.2012-10-06 from 001\_\_elm20150921\_180507\_\_dat00.bin

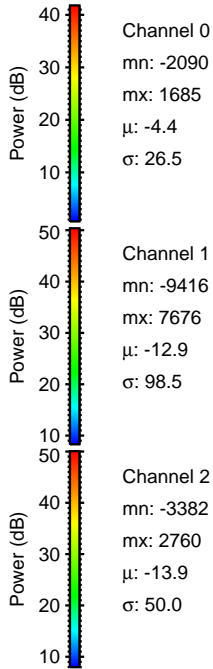
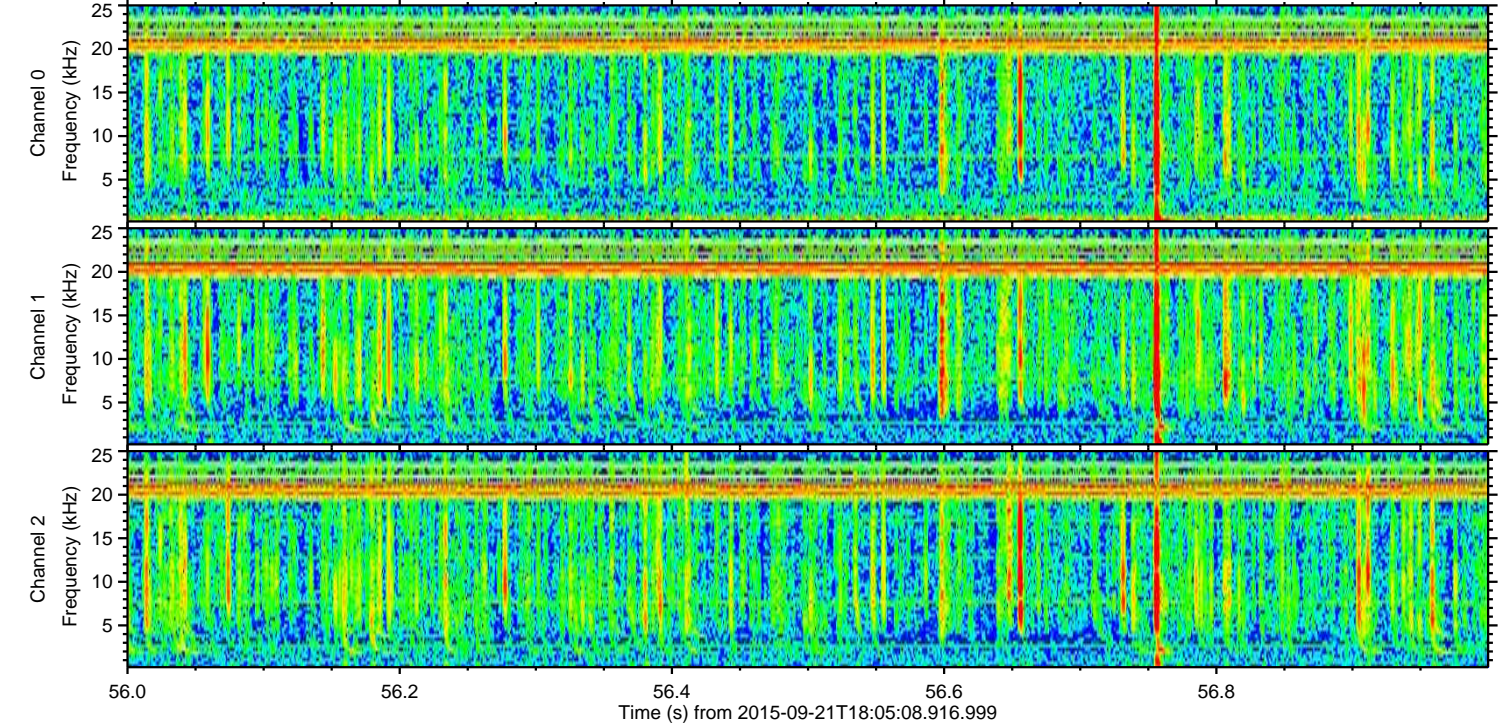
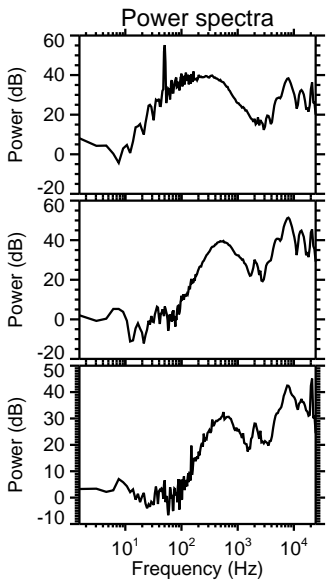
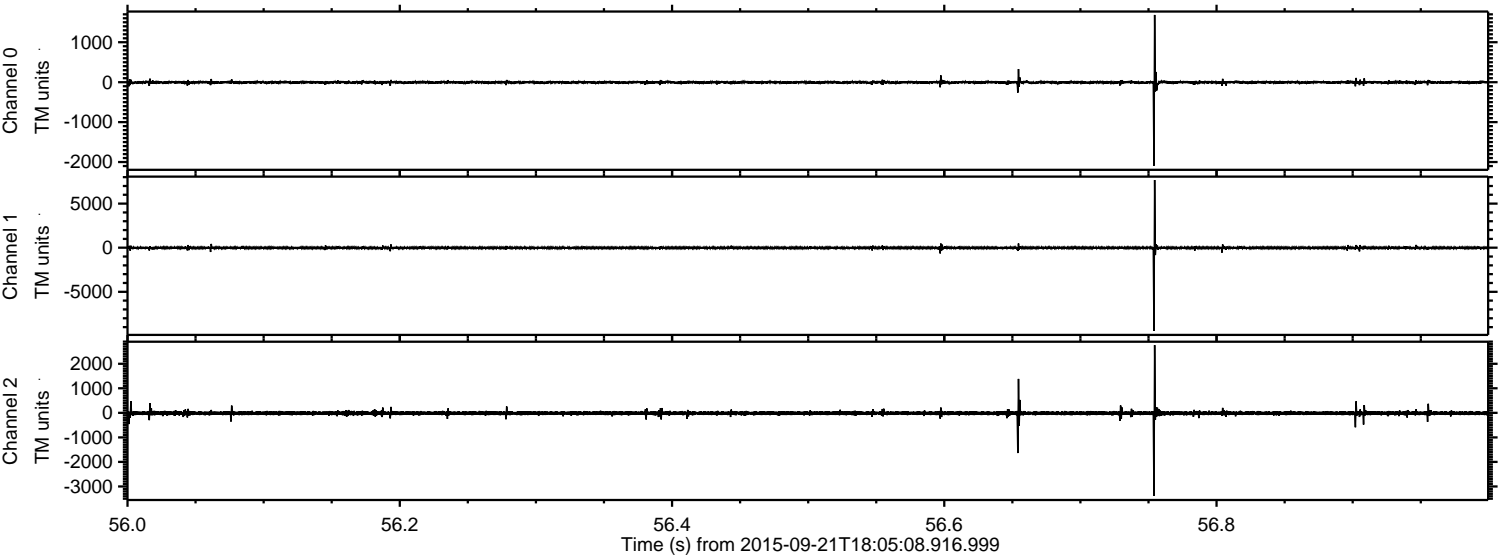

Channel 0  
mn: -2090  
mx: 1685  
 $\mu$ : -4.4  
 $\sigma$ : 26.5

Channel 1  
mn: -9416  
mx: 7676  
 $\mu$ : -12.9  
 $\sigma$ : 98.5

Channel 2  
mn: -3382  
mx: 2760  
 $\mu$ : -13.9  
 $\sigma$ : 50.0



Processed Thu Oct 15 02:03:26 2015 by ELM ver.2012-10-06 from 001\_\_elm20150921\_180507\_\_dat00.bin

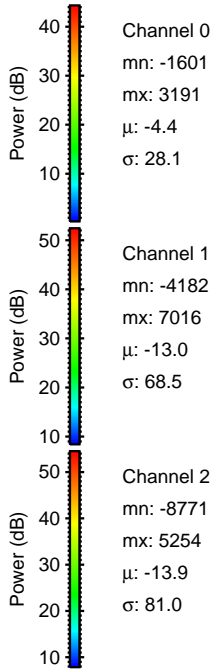
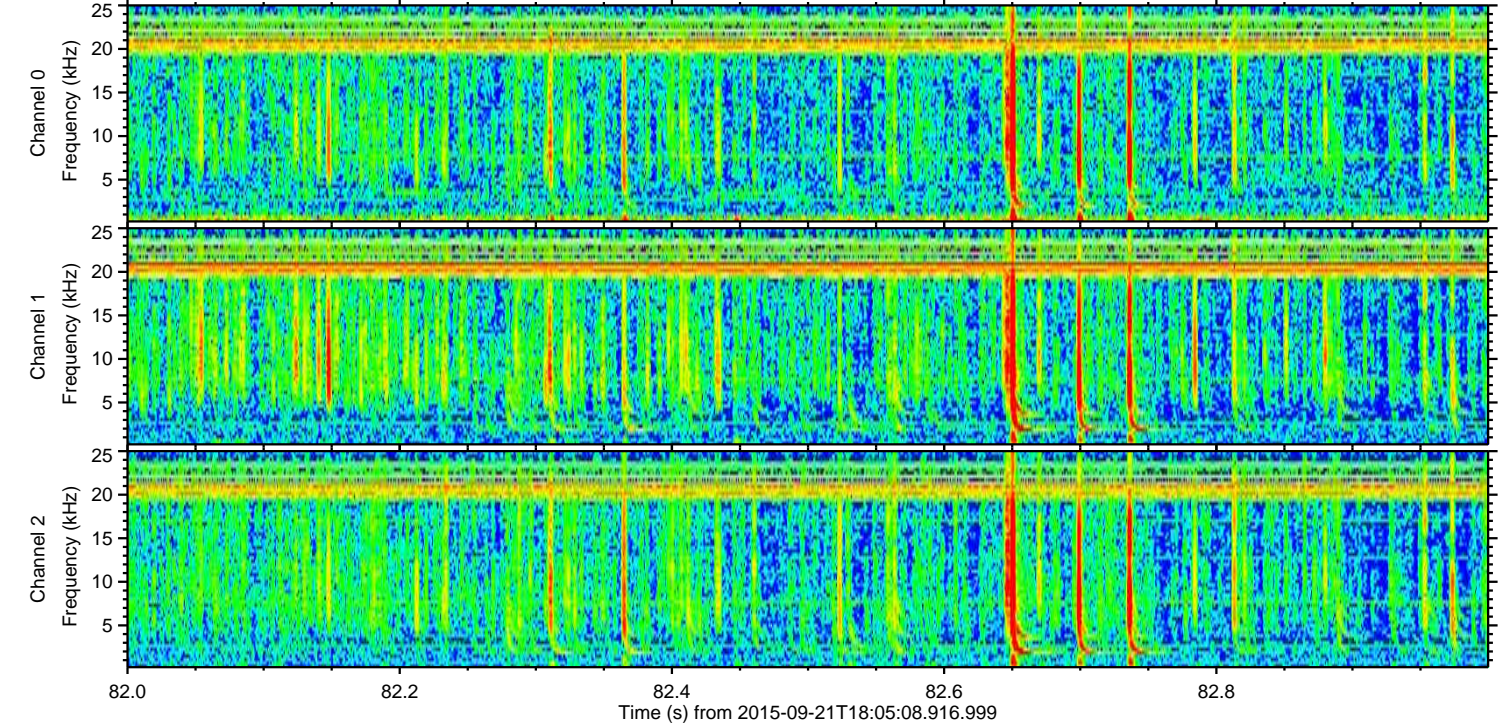
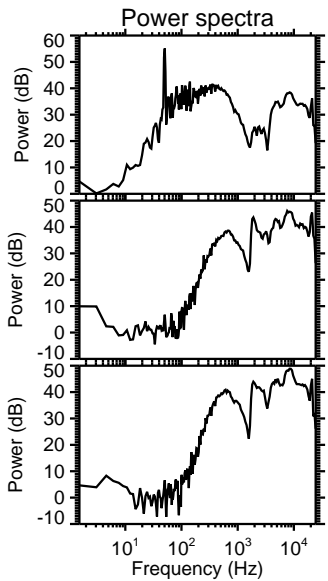
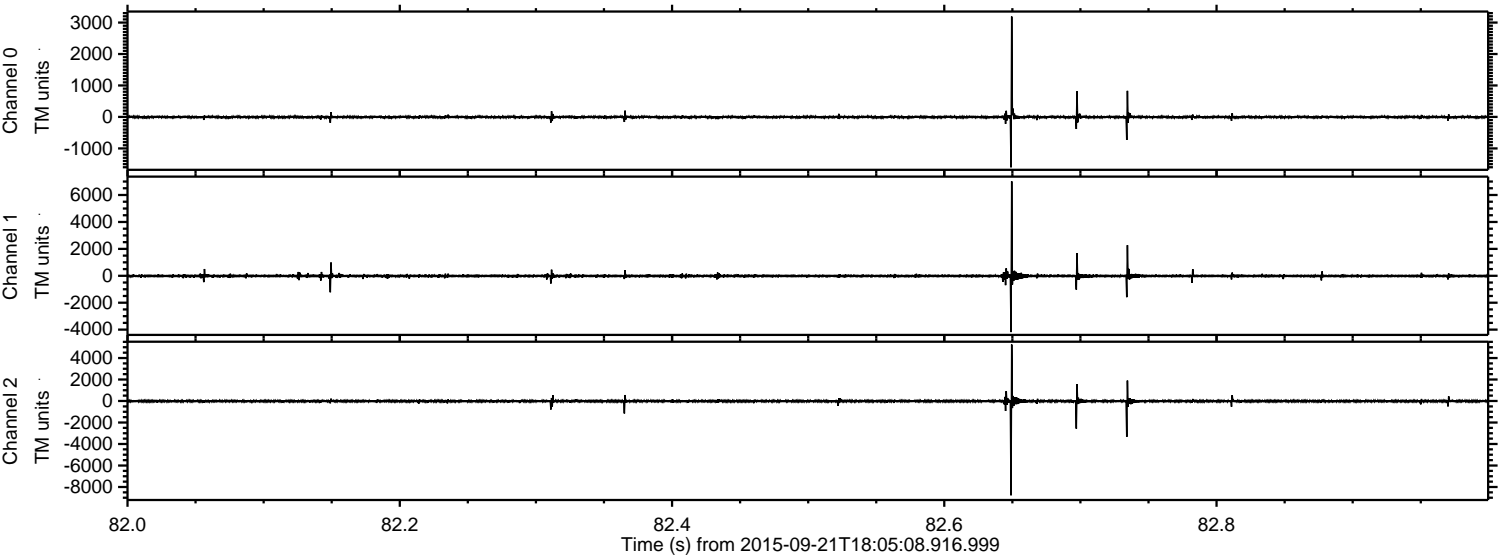



ELMAVAN 3D WAVEFORMS (Measured data sampled at 50 kHz) 51000 packets of 144 samples from 2015-09-21T18:05:08.916.999. Part 124/147

Processed Thu Oct 15 02:03:27 2015 by ELM ver.2012-10-06 from 001\_\_elm20150921\_180507\_\_dat00.bin

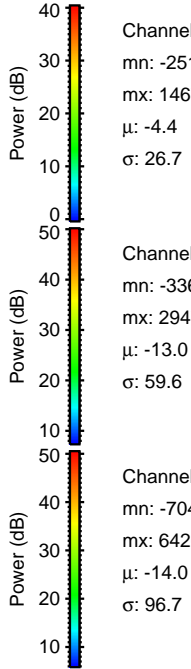
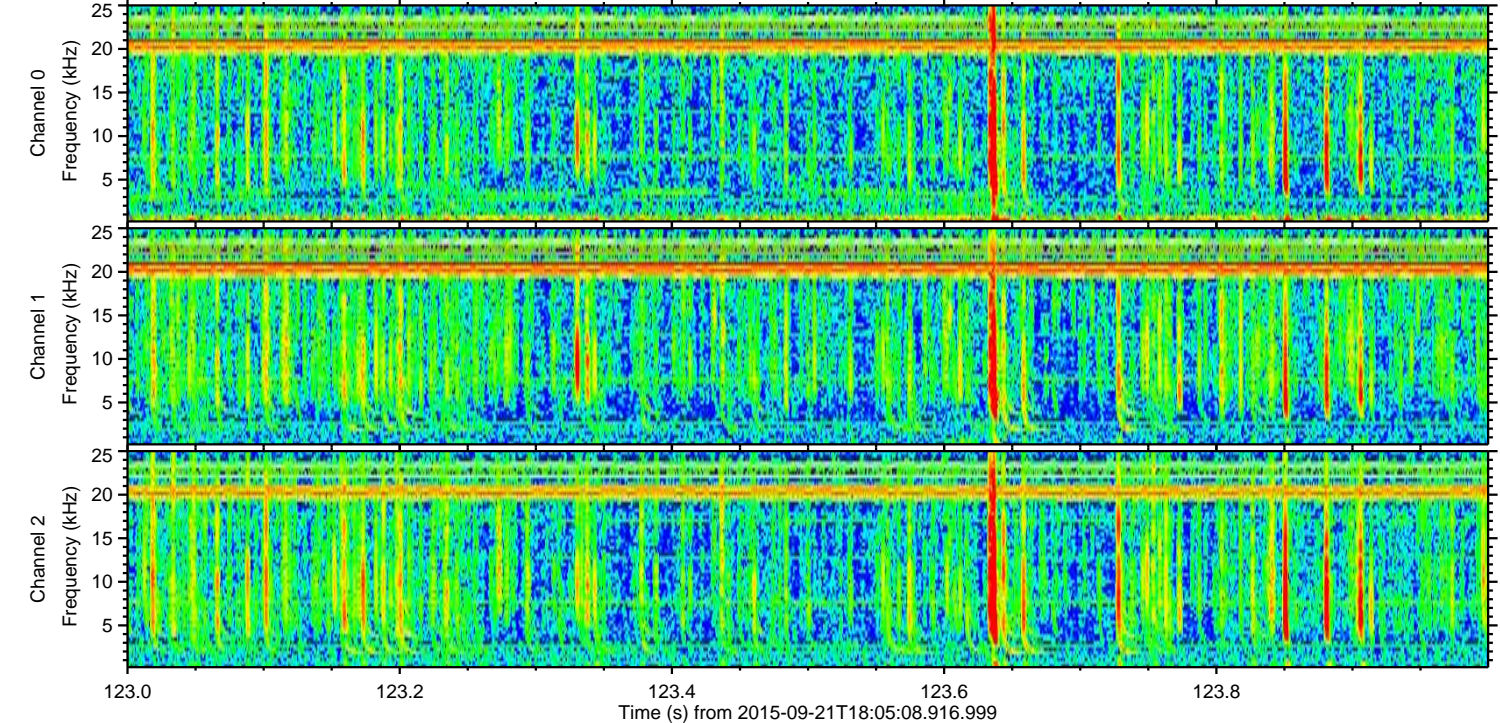
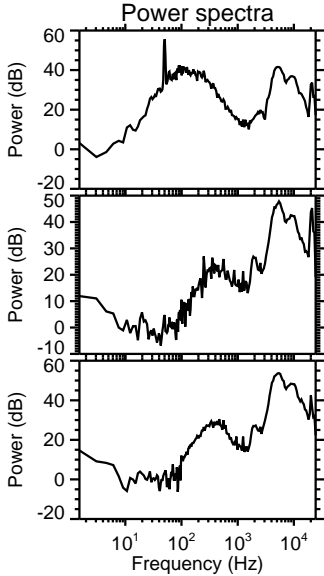
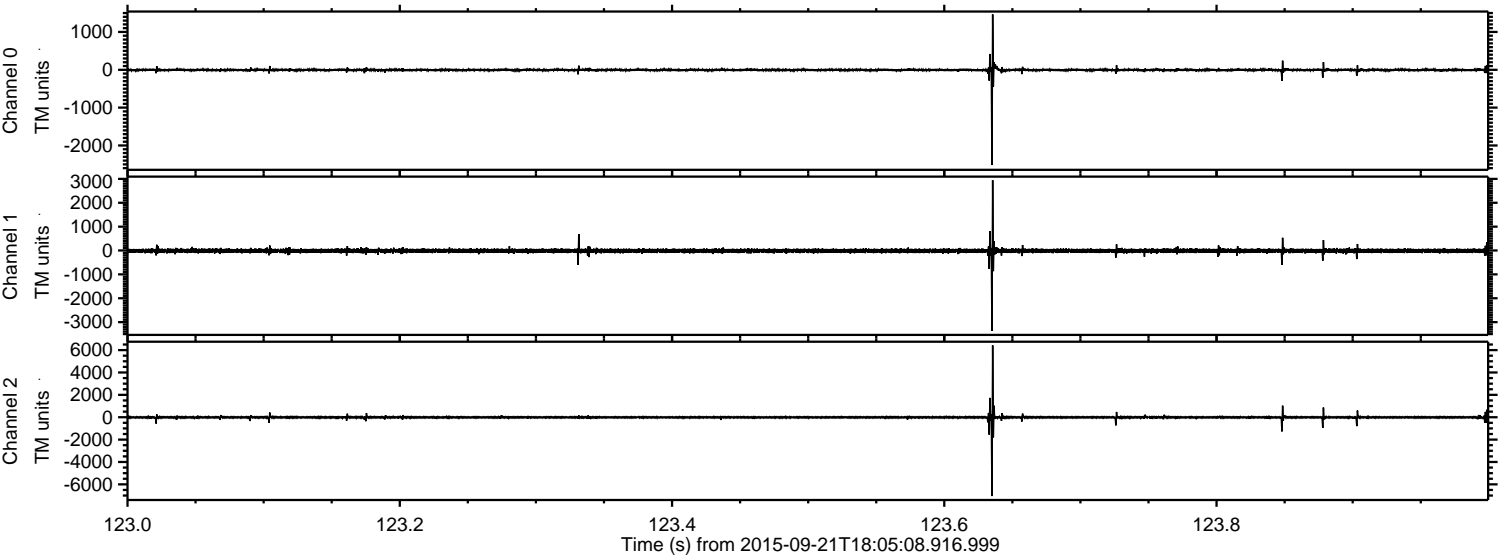

Channel 0  
mn: -2518  
mx: 1467  
 $\mu$ : -4.4  
 $\sigma$ : 26.7

Channel 1  
mn: -3367  
mx: 2947  
 $\mu$ : -13.0  
 $\sigma$ : 59.6

Channel 2  
mn: -7043  
mx: 6426  
 $\mu$ : -14.0  
 $\sigma$ : 96.7



ELMAVAN 3D WAVEFORMS (Measured data sampled at 50 kHz) 51000 packets of 144 samples from 2015-09-21T18:05:08.916.999. Part 102/147

Processed Thu Oct 15 02:03:29 2015 by ELM ver.2012-10-06 from 001\_\_elm20150921\_180507\_\_dat00.bin

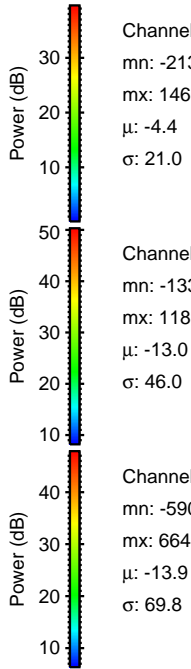
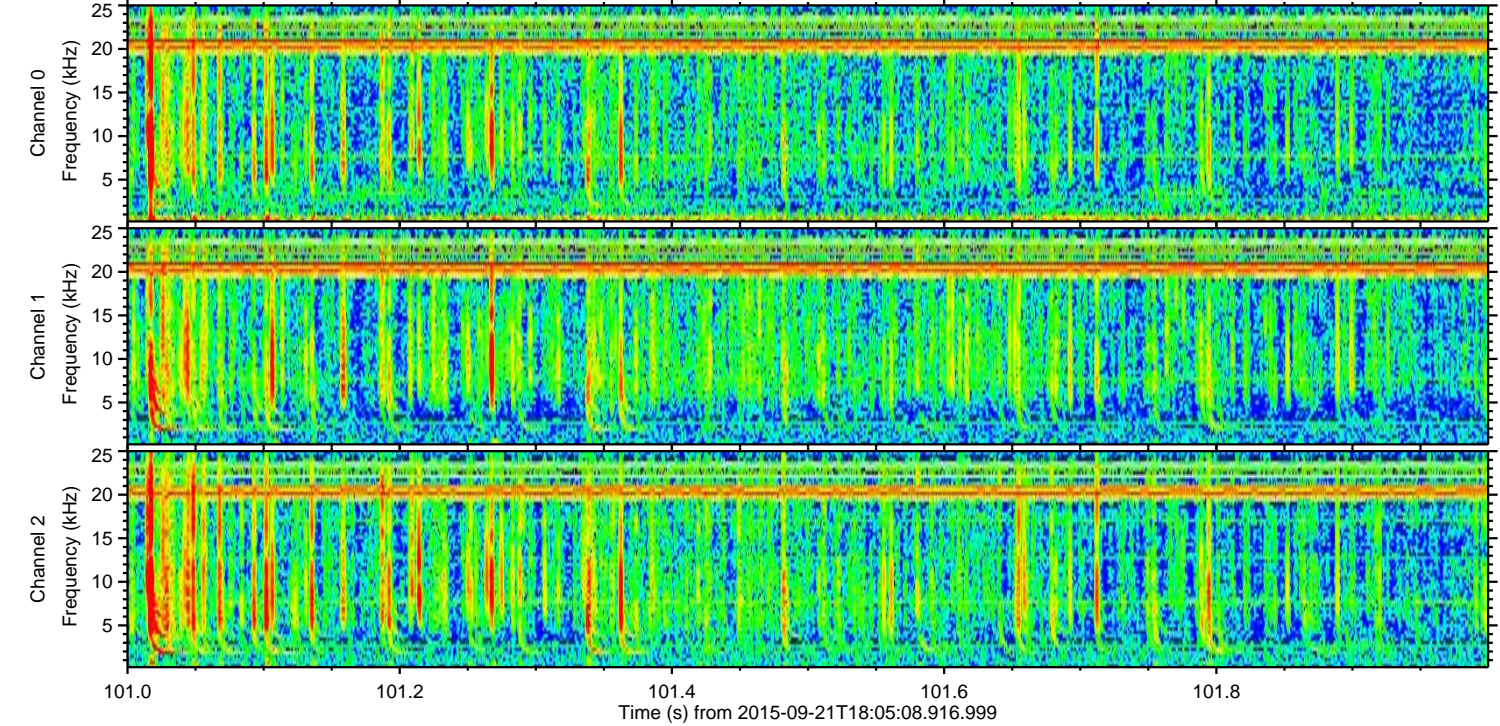
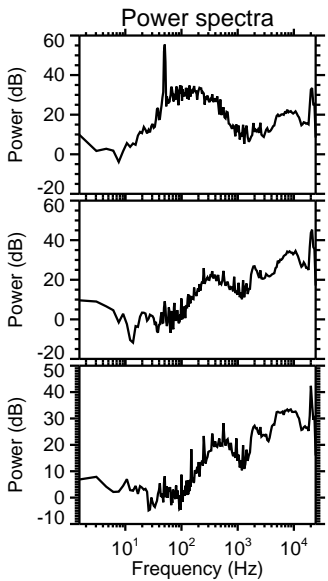
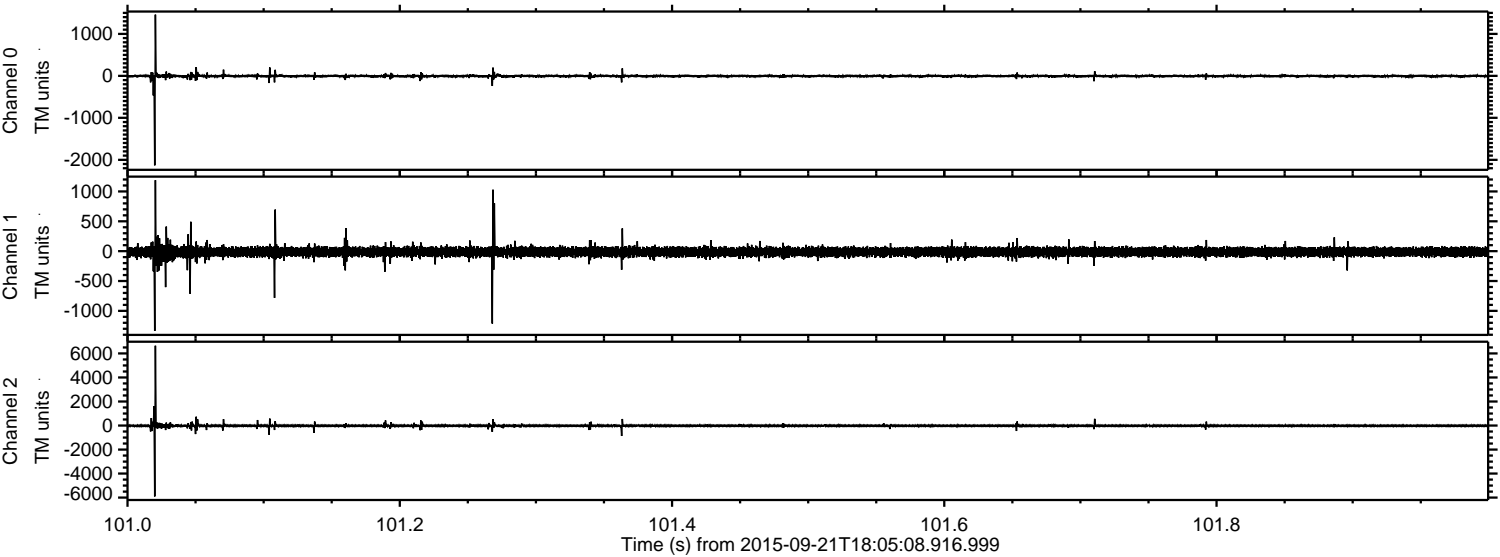

Channel 0  
mn: -2132  
mx: 1460  
 $\mu$ : -4.4  
 $\sigma$ : 21.0

Channel 1  
mn: -1336  
mx: 1189  
 $\mu$ : -13.0  
 $\sigma$ : 46.0

Channel 2  
mn: -5904  
mx: 6644  
 $\mu$ : -13.9  
 $\sigma$ : 69.8



ELMAVAN 3D WAVEFORMS (Measured data sampled at 50 kHz) 51000 packets of 144 samples from 2015-09-21T18:05:08.916.999. Part 136/147

Processed Thu Oct 15 02:03:30 2015 by ELM ver.2012-10-06 from 001\_\_elm20150921\_180507\_\_dat00.bin

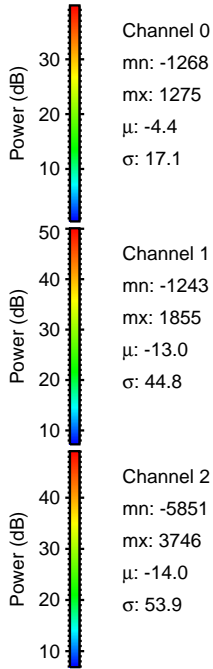
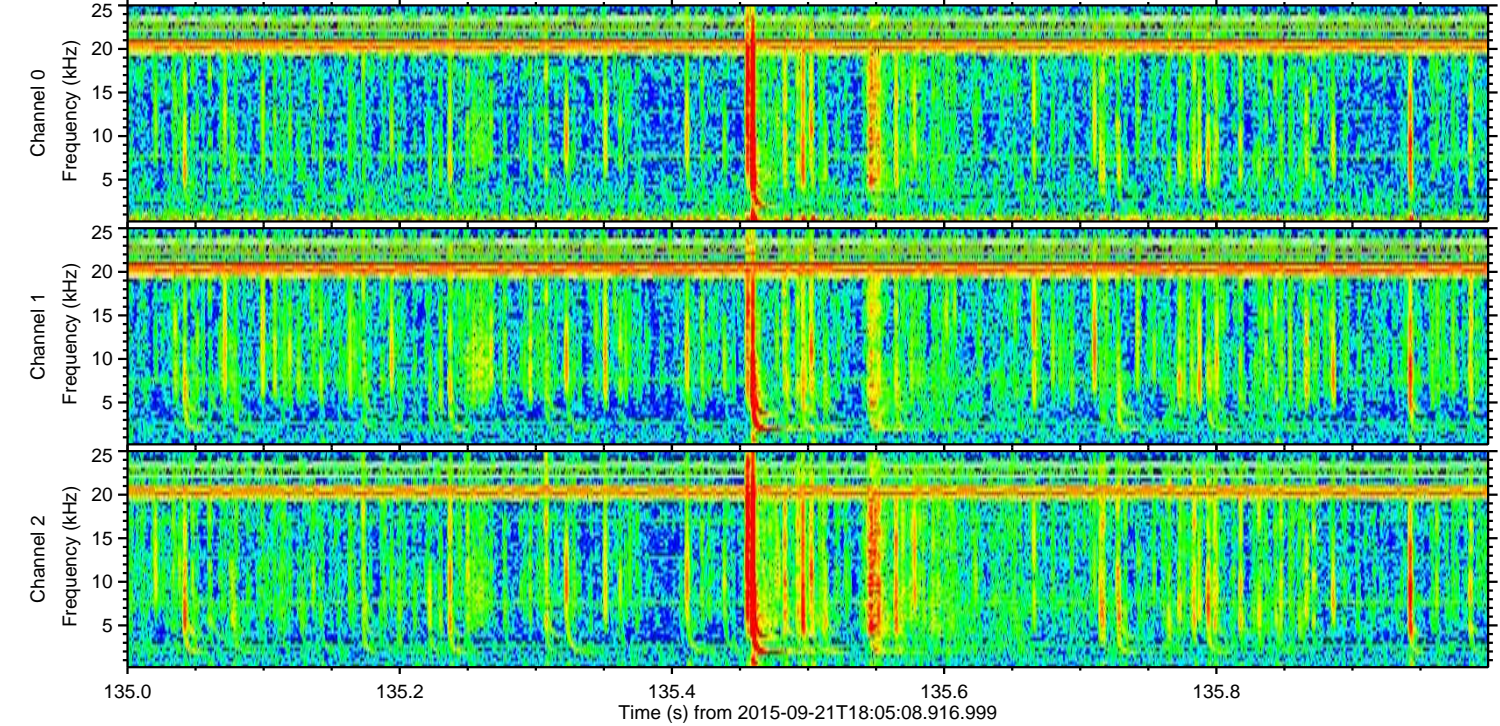
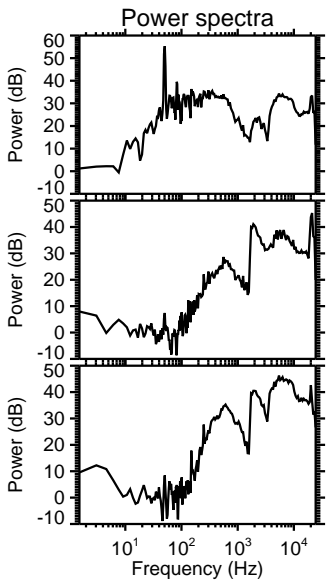
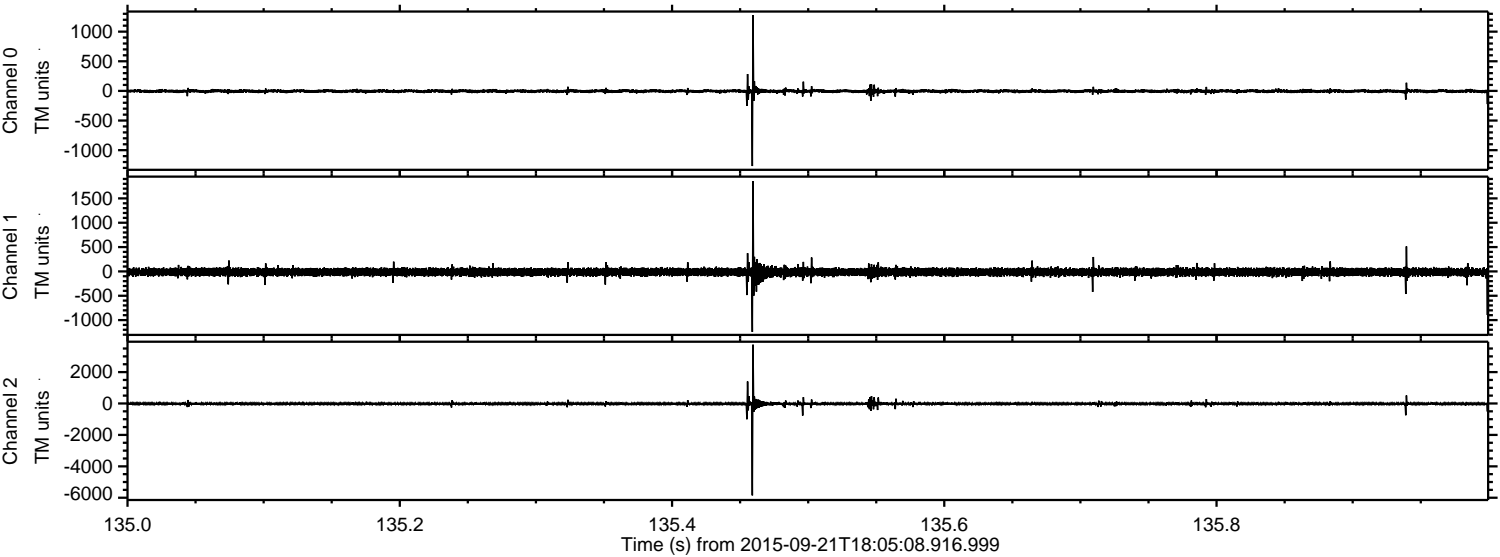



Processed Thu Oct 15 02:03:31 2015 by ELM ver.2012-10-06 from 001\_\_elm20150921\_180507\_\_dat00.bin

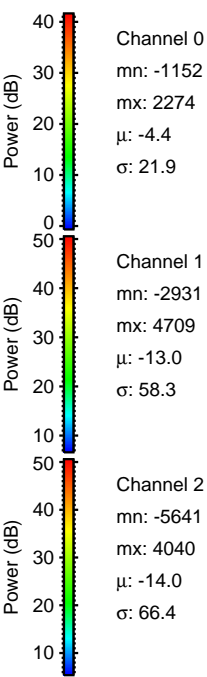
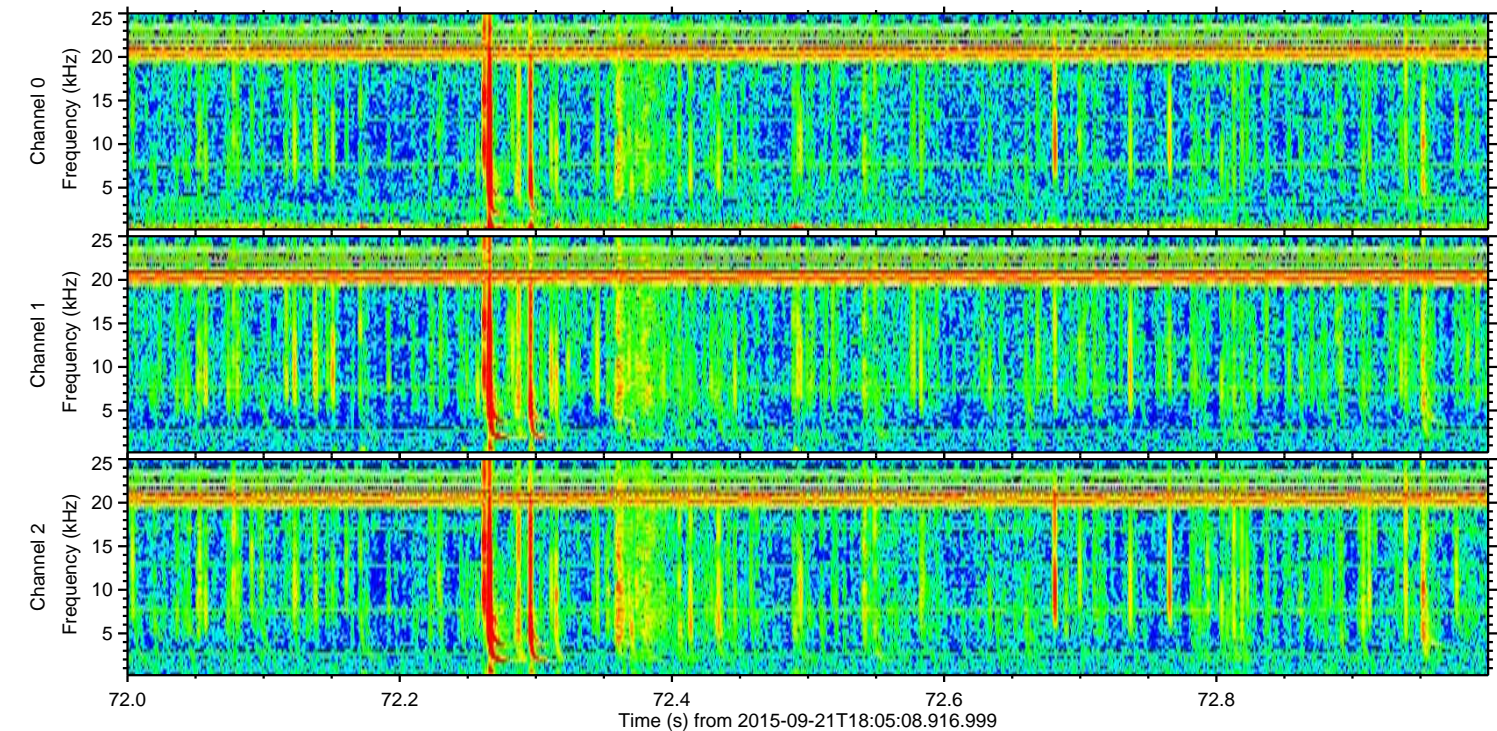
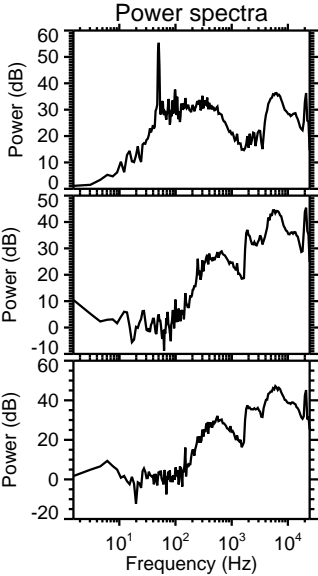
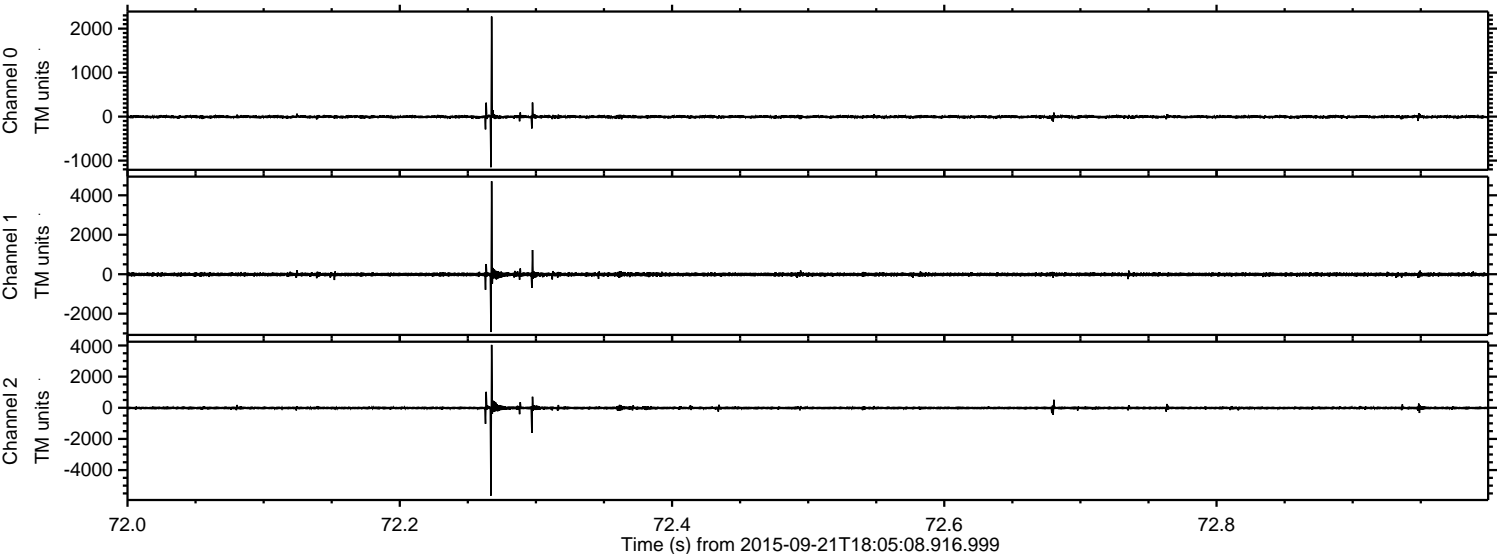



Processed Thu Oct 15 02:03:33 2015 by ELM ver.2012-10-06 from 001\_\_elm20150921\_180507\_\_dat00.bin

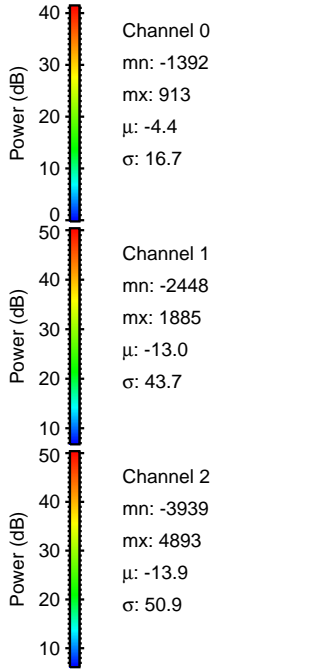
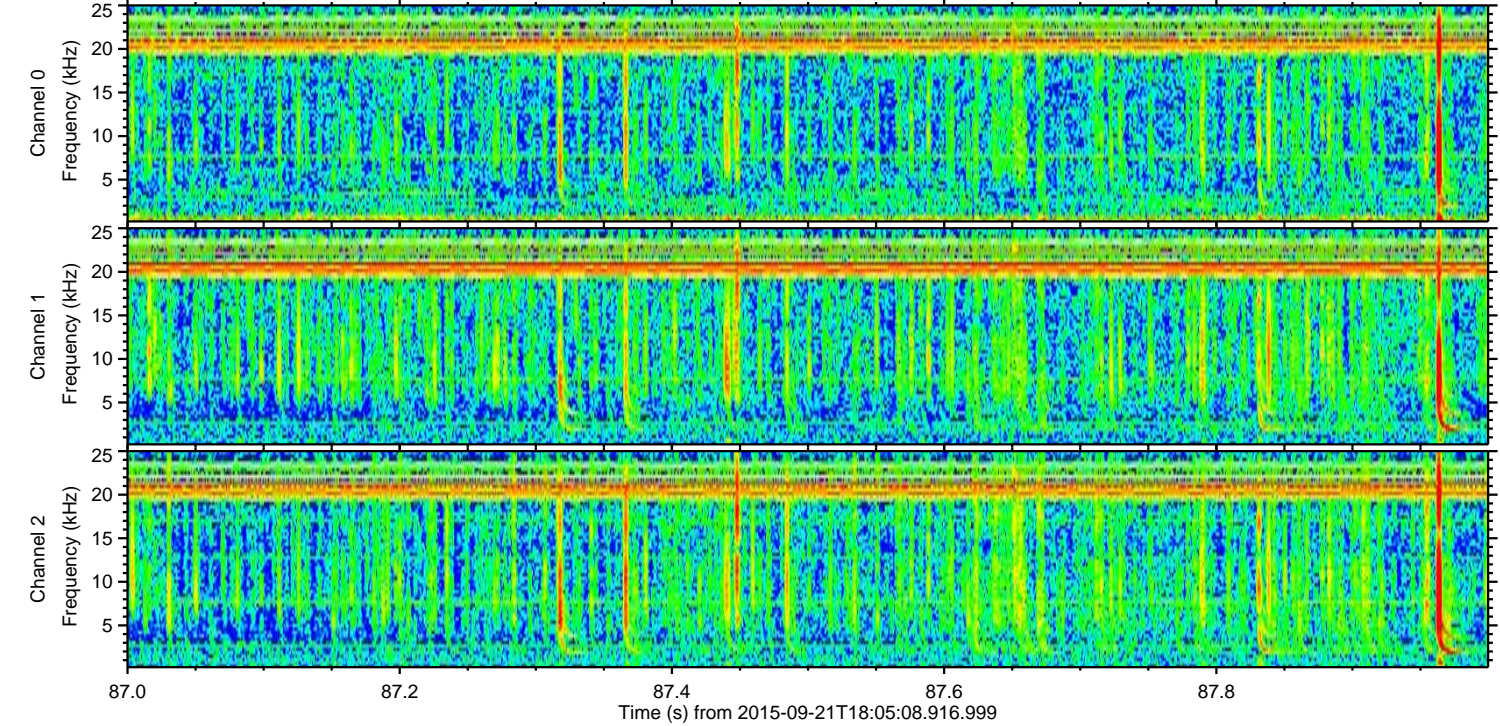
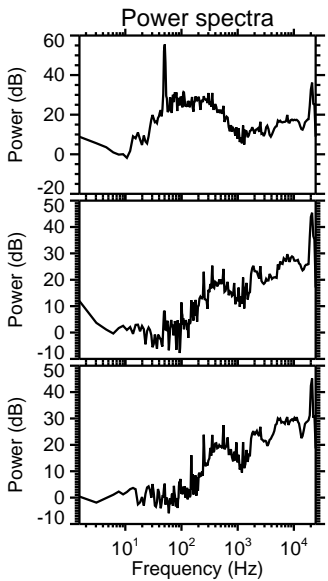
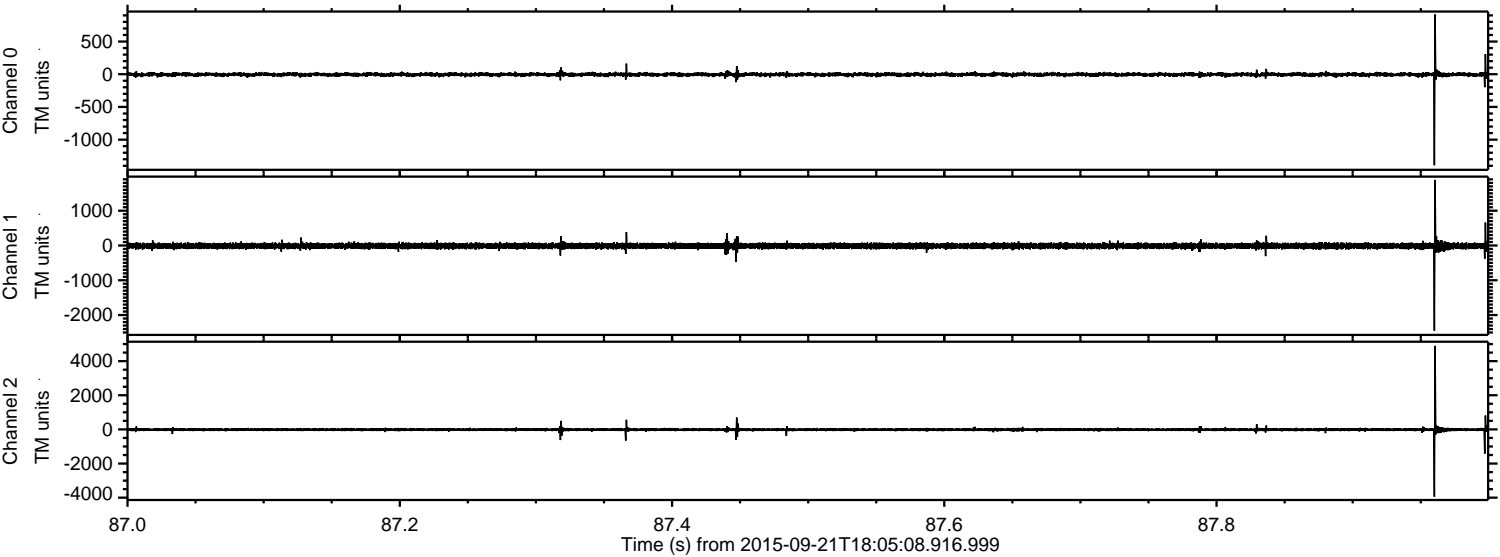



Processed Thu Oct 15 02:03:35 2015 by ELM ver.2012-10-06 from 001\_\_elm20150921\_180507\_\_dat00.bin

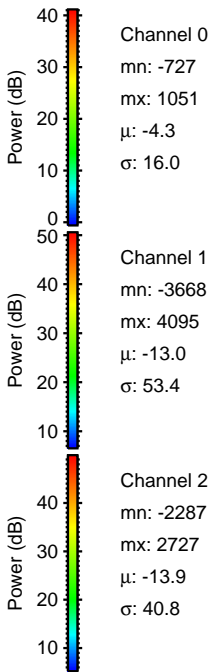
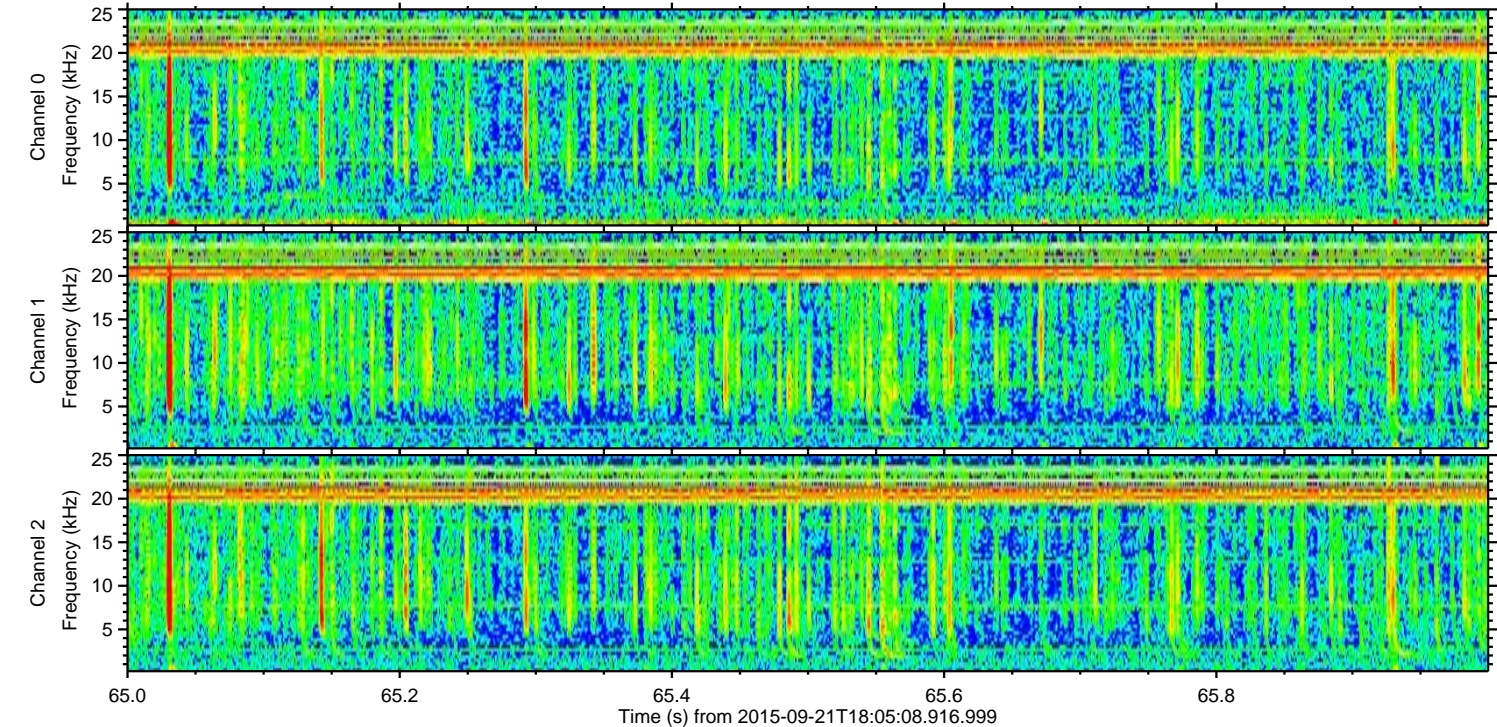
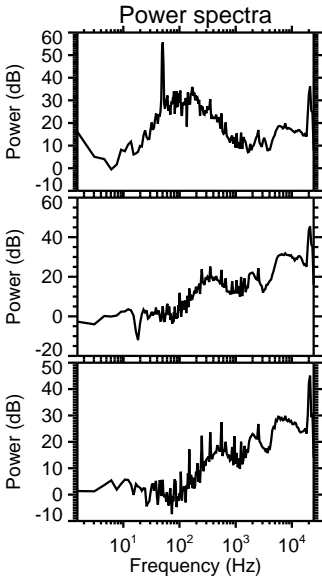
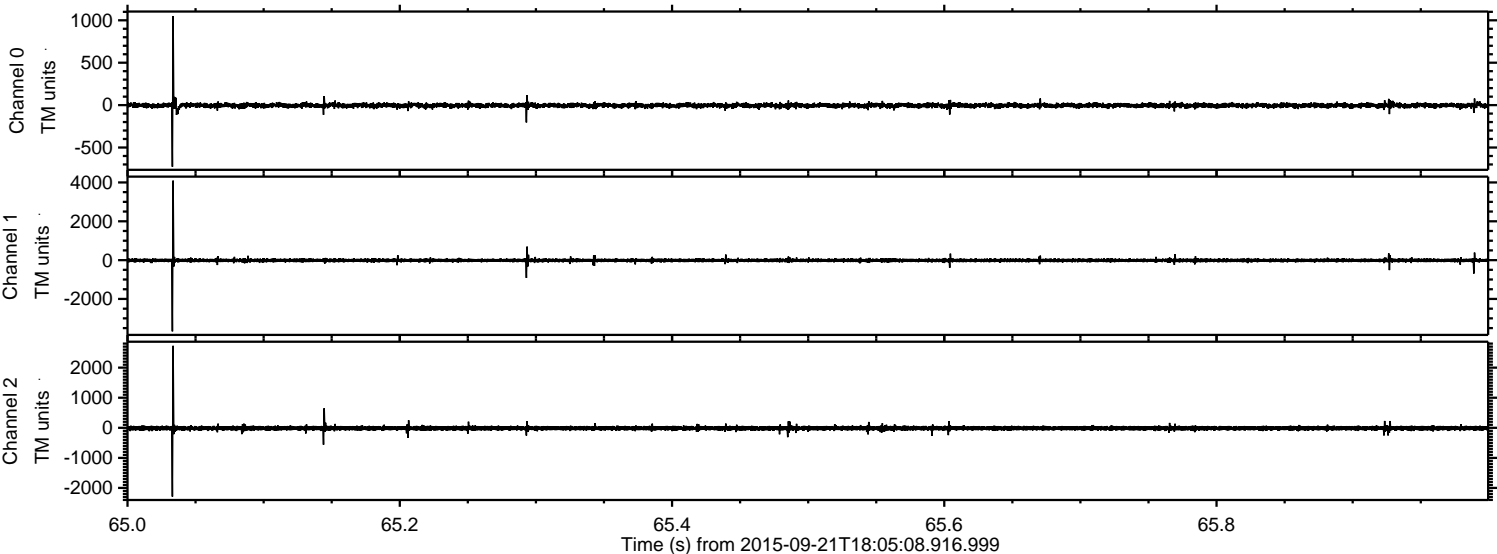



Processed Thu Oct 15 02:03:36 2015 by ELM ver.2012-10-06 from 001\_\_elm20150921\_180507\_\_dat00.bin

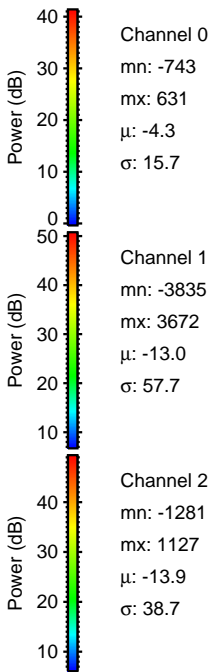
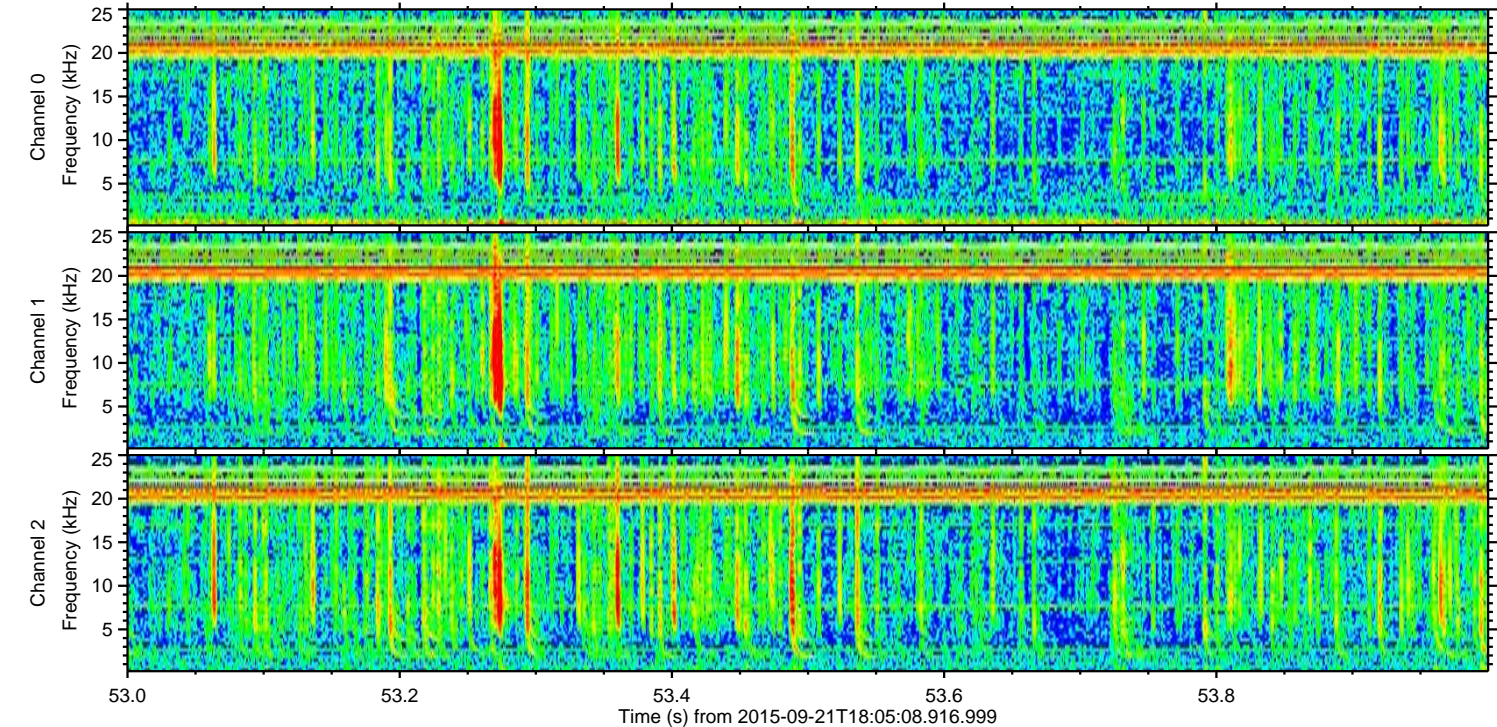
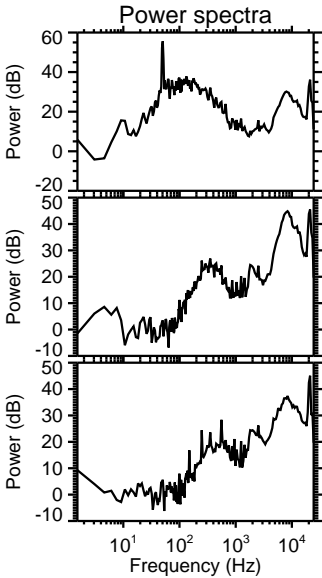
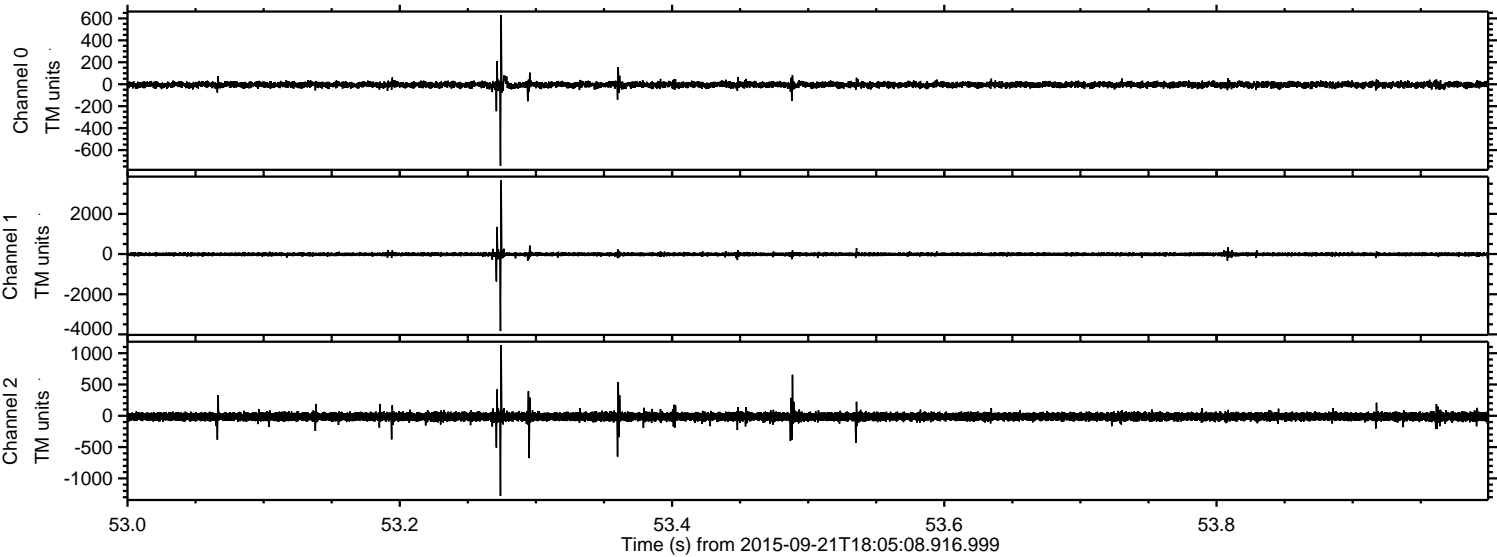



Processed Thu Oct 15 02:03:38 2015 by ELM ver.2012-10-06 from 001\_\_elm20150921\_180507\_\_dat00.bin

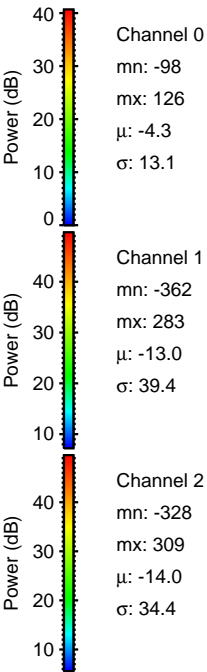
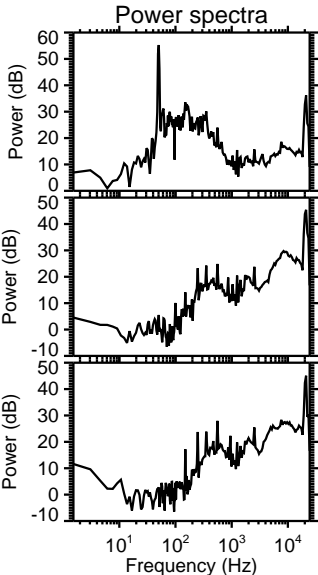
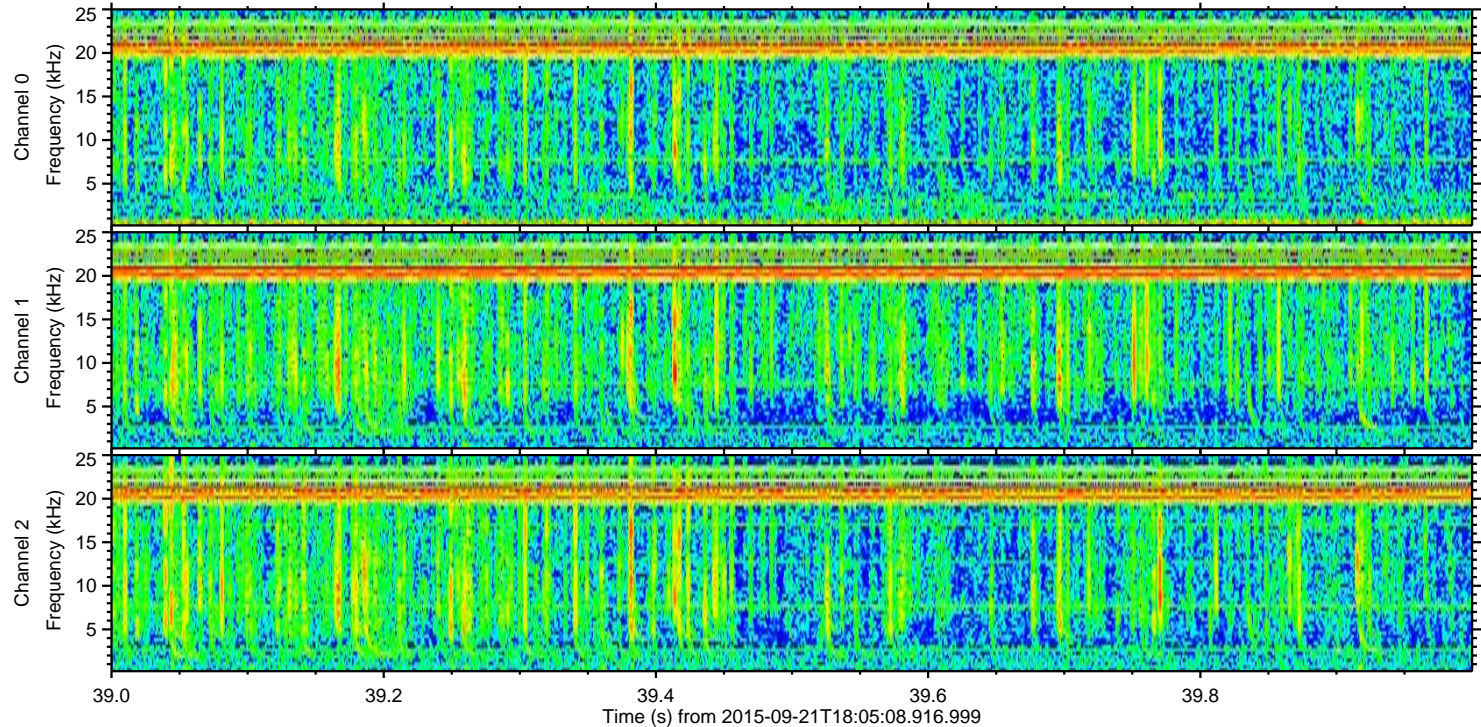
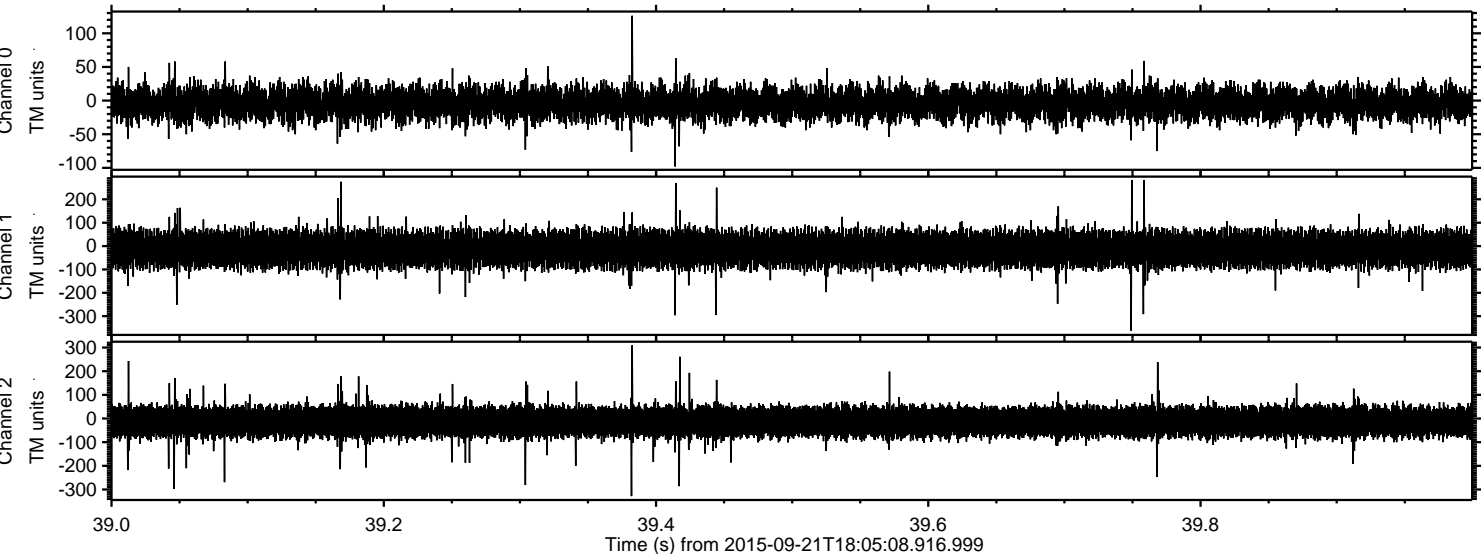

Channel 0  
mn: -98  
mx: 126  
 $\mu$ : -4.3  
 $\sigma$ : 13.1

Channel 1  
mn: -362  
mx: 283  
 $\mu$ : -13.0  
 $\sigma$ : 39.4

Channel 2  
mn: -328  
mx: 309  
 $\mu$ : -14.0  
 $\sigma$ : 34.4