

ELMAVAN 3D WAVEFORMS (Measured data sampled at 50 kHz) 51000 packets of 144 samples from 2015-09-21T13:14:55.627.999.

Processed Wed Oct 14 23:58:43 2015 by ELM ver.2012-10-06 from 001__elm20150921_131454__dat00.bin

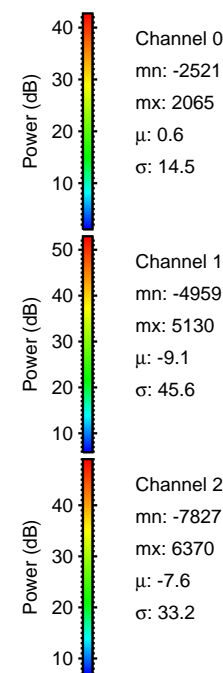

Processed Wed Oct 14 23:59:10 2015 by ELM ver.2012-10-06 from 001__elm20150921_131454__dat00.bin

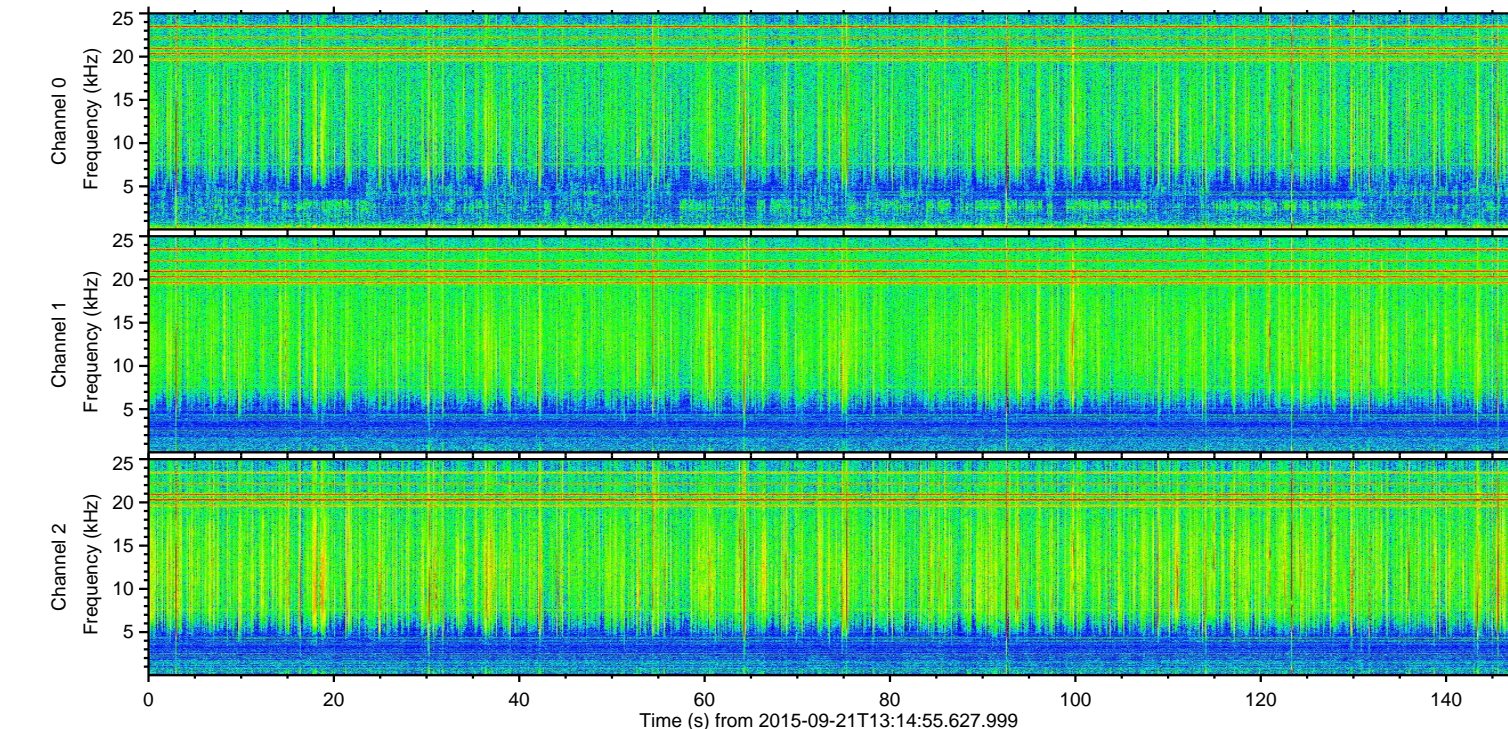
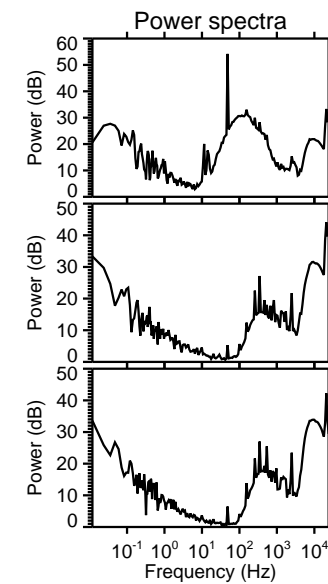
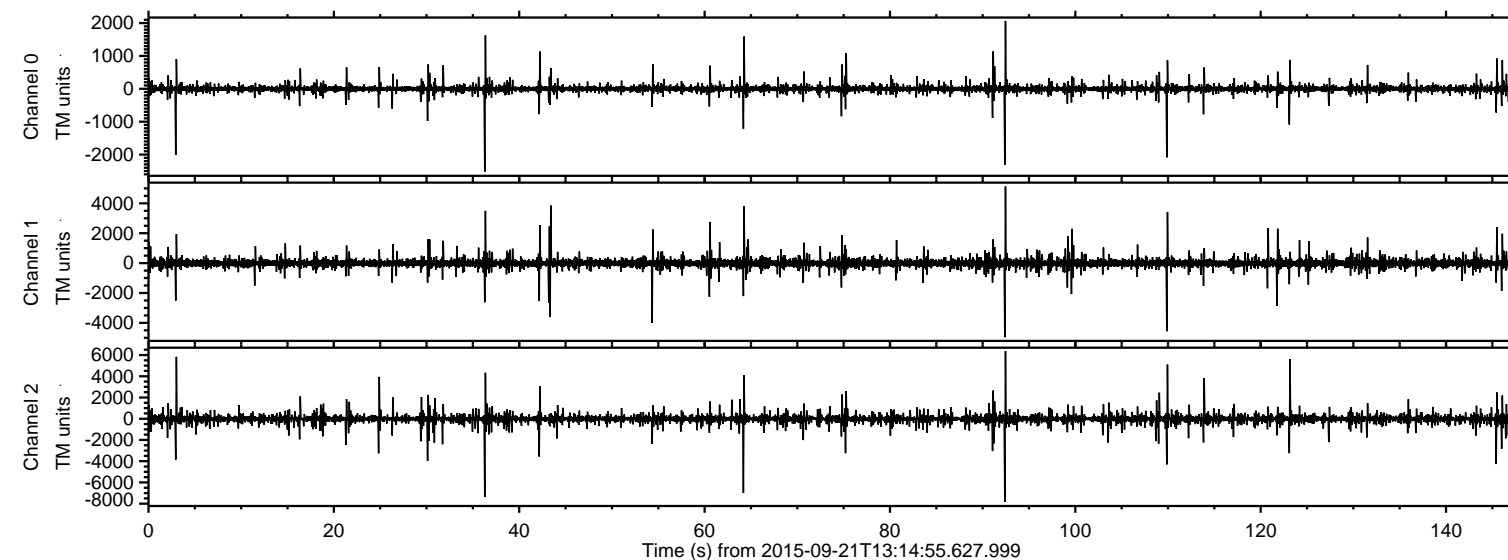
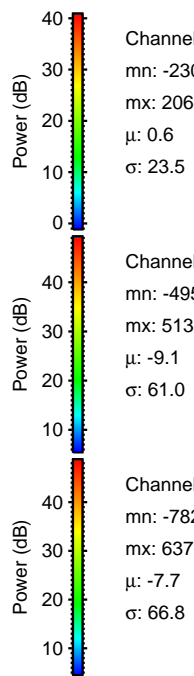
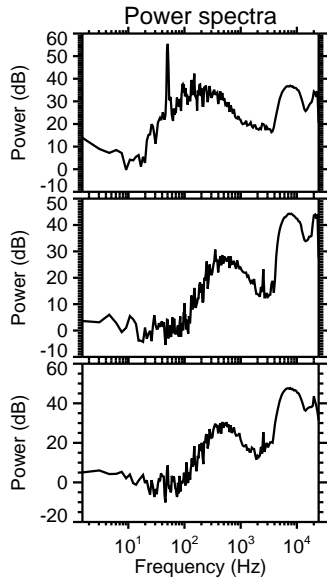
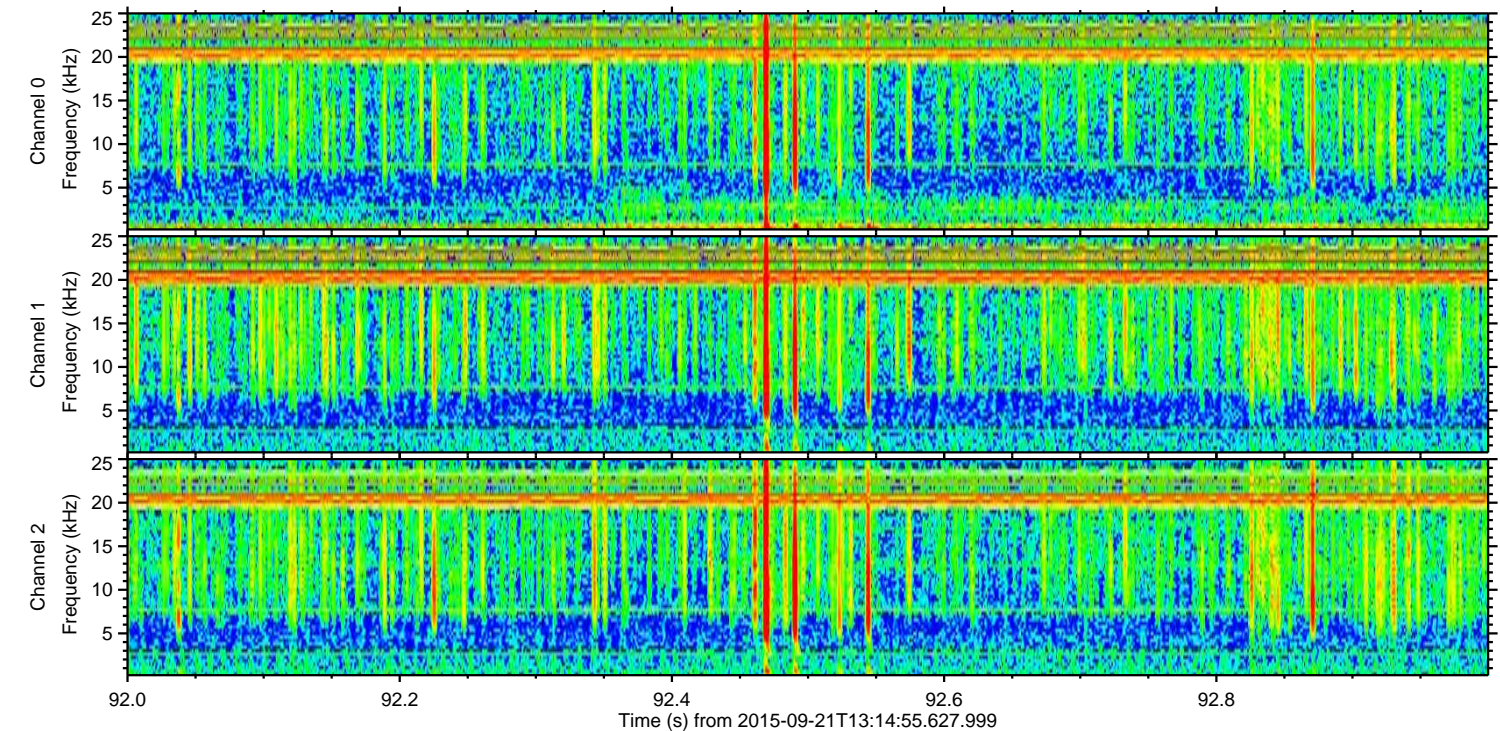
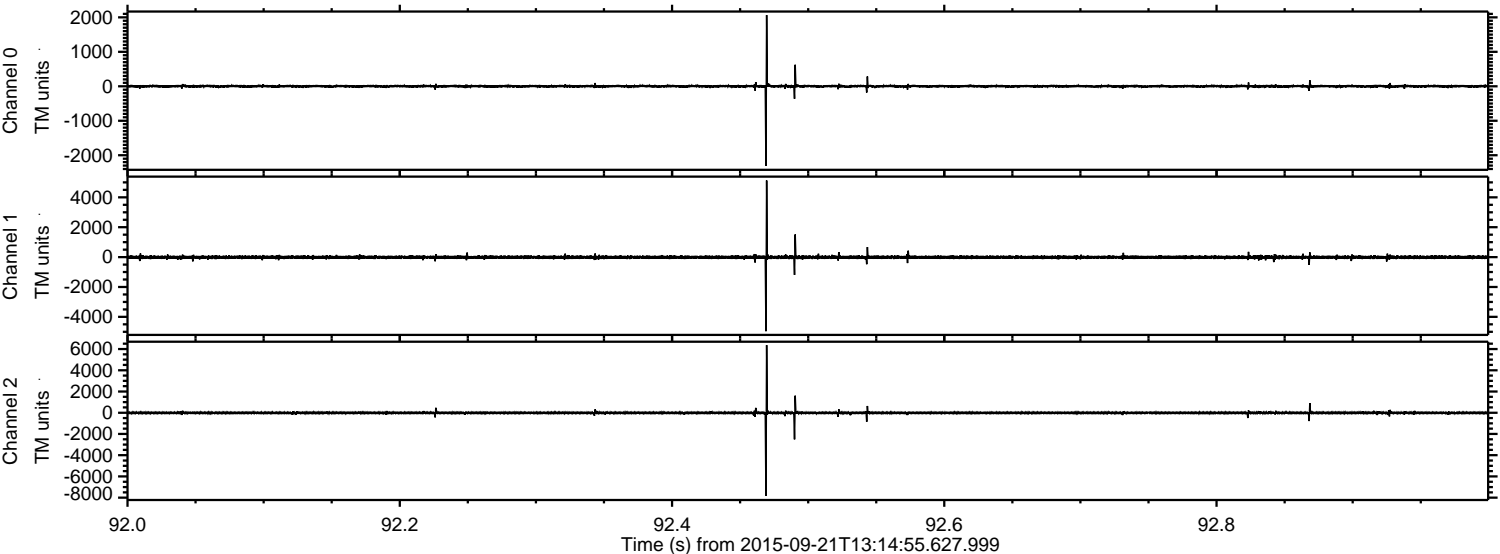

Processed Wed Oct 14 23:59:12 2015 by ELM ver.2012-10-06 from 001__elm20150921_131454__dat00.bin

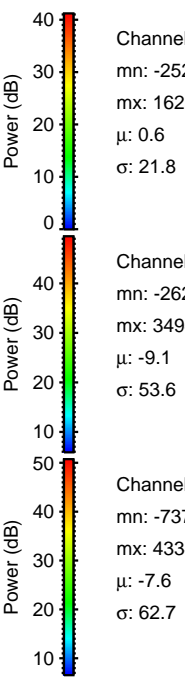
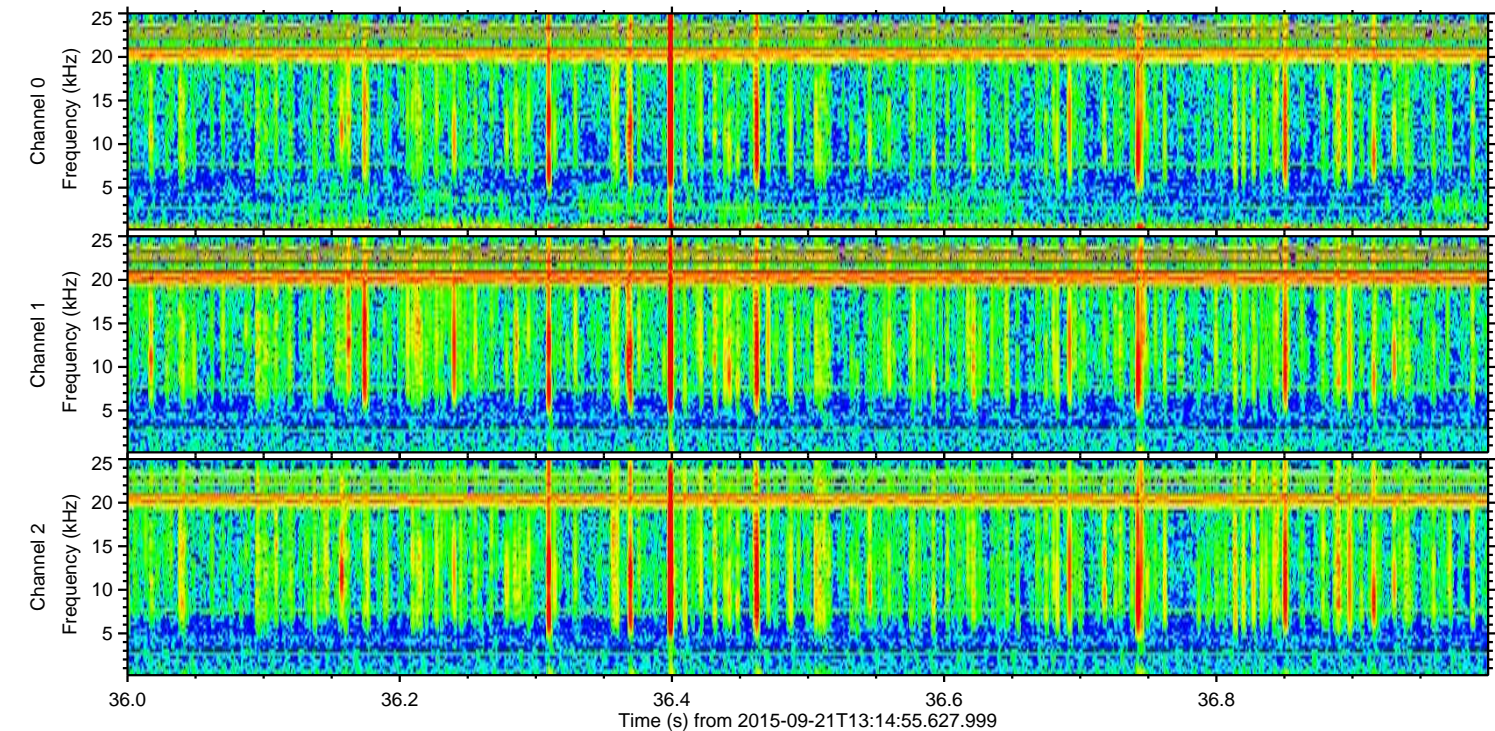
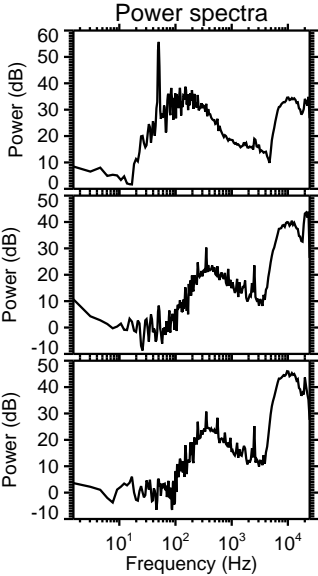
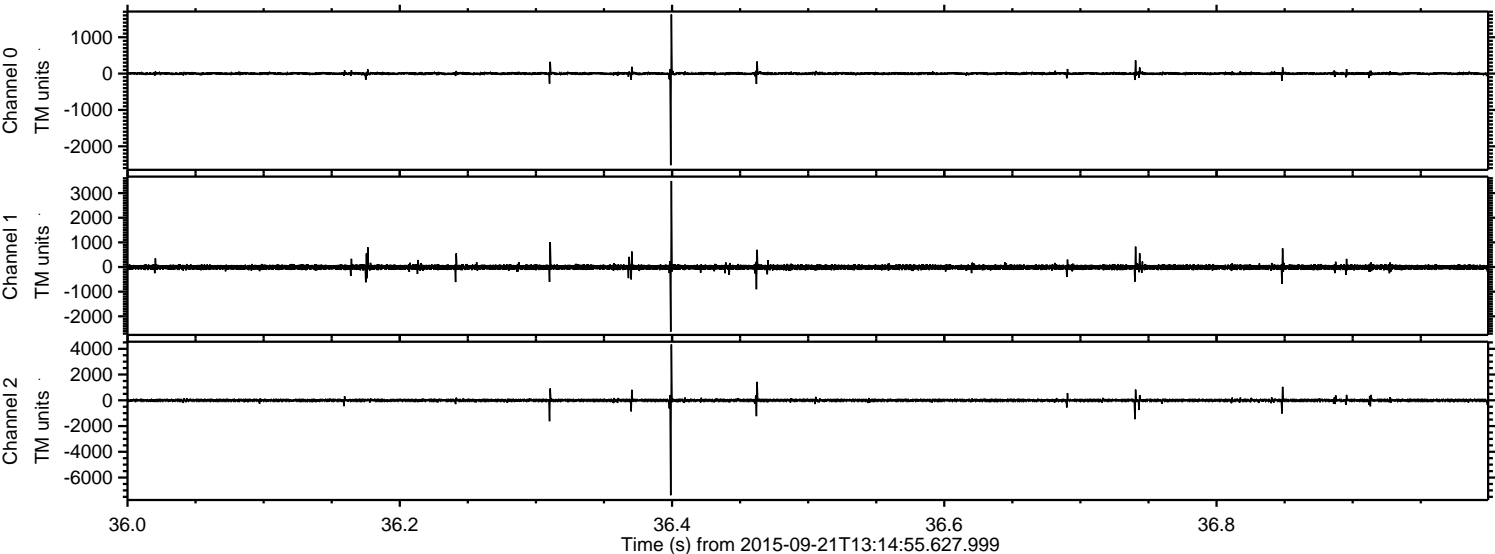

Processed Wed Oct 14 23:59:14 2015 by ELM ver.2012-10-06 from 001__elm20150921_131454__dat00.bin

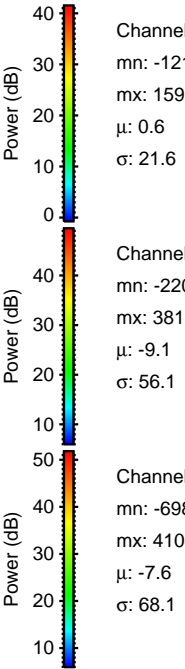
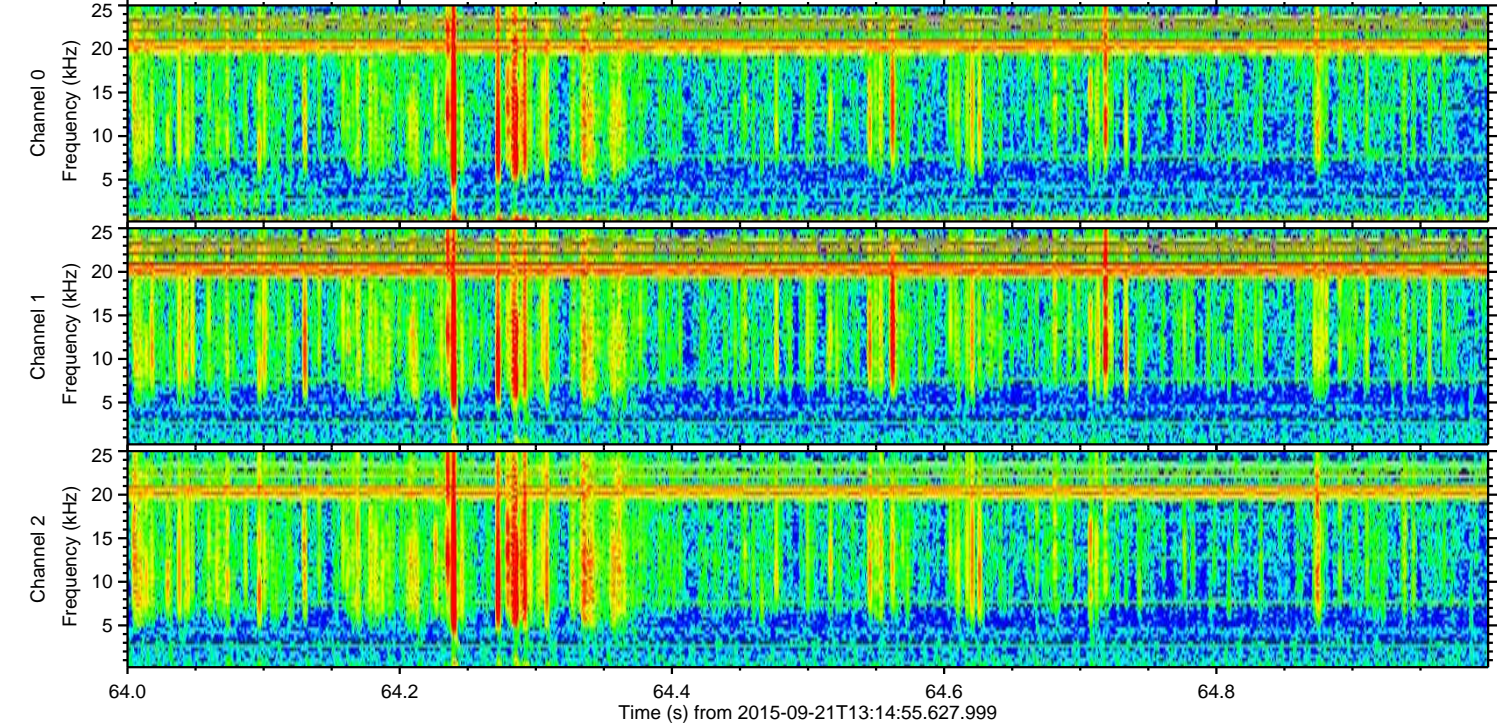
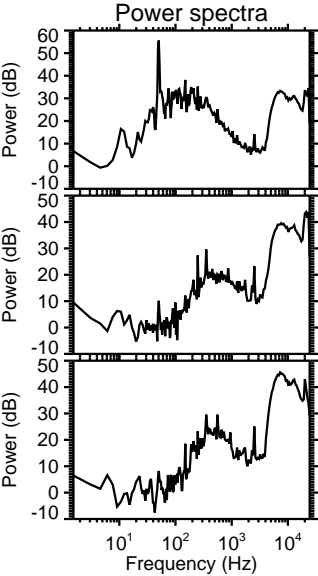
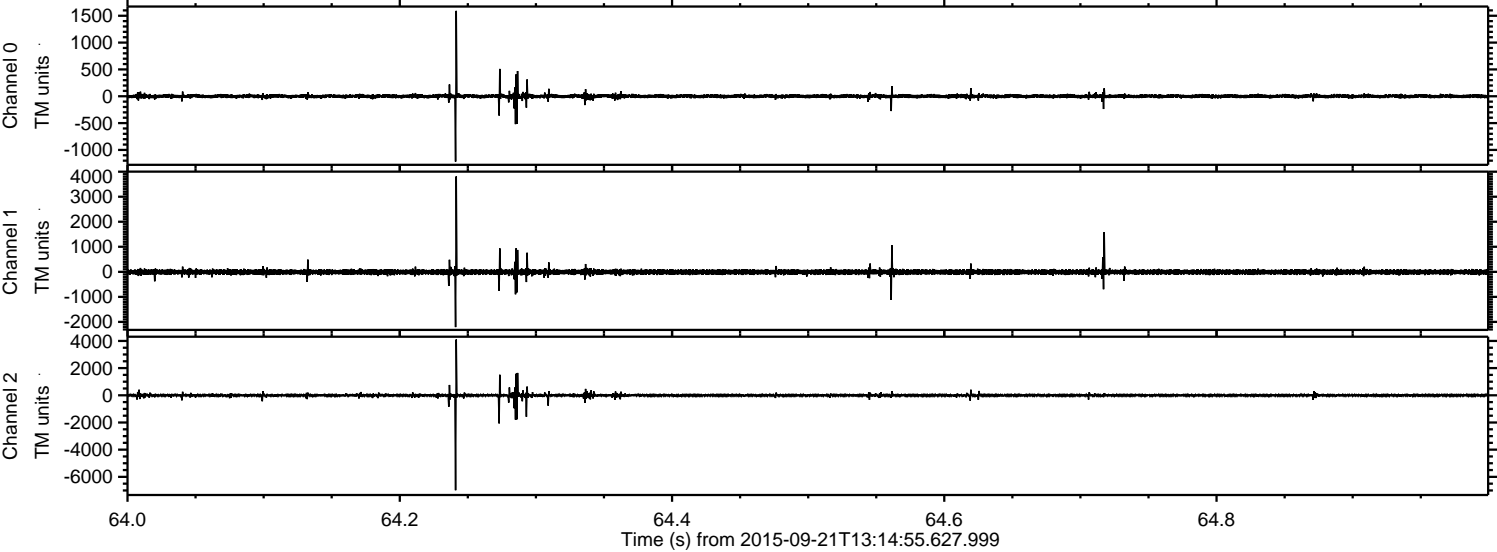

Channel 0
mn: -1216
mx: 1592
 μ : 0.6
 σ : 21.6

Channel 1
mn: -2209
mx: 3811
 μ : -9.1
 σ : 56.1

Channel 2
mn: -6985
mx: 4104
 μ : -7.6
 σ : 68.1

Processed Wed Oct 14 23:59:16 2015 by ELM ver.2012-10-06 from 001__elm20150921_131454__dat00.bin

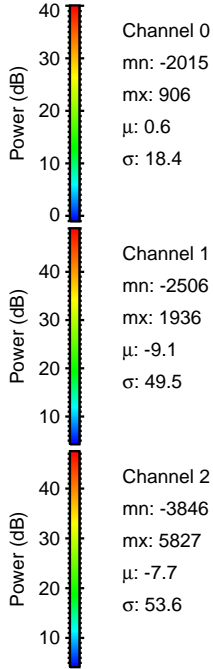
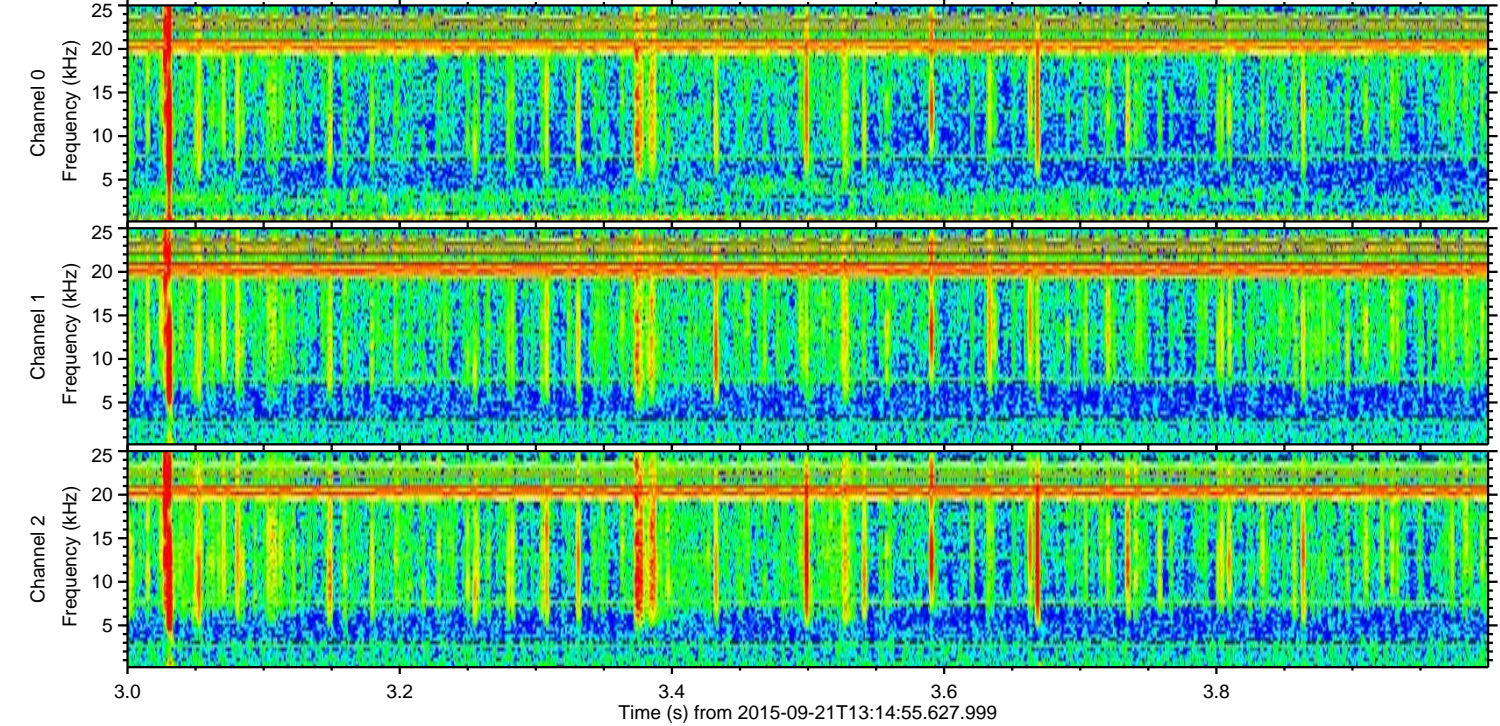
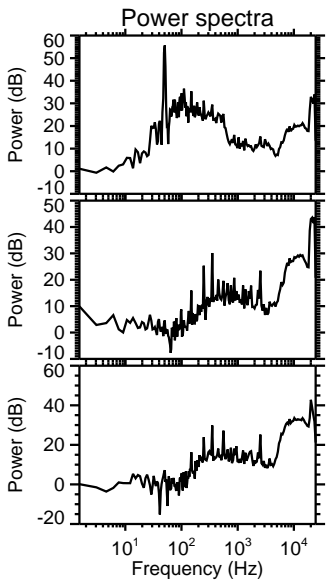
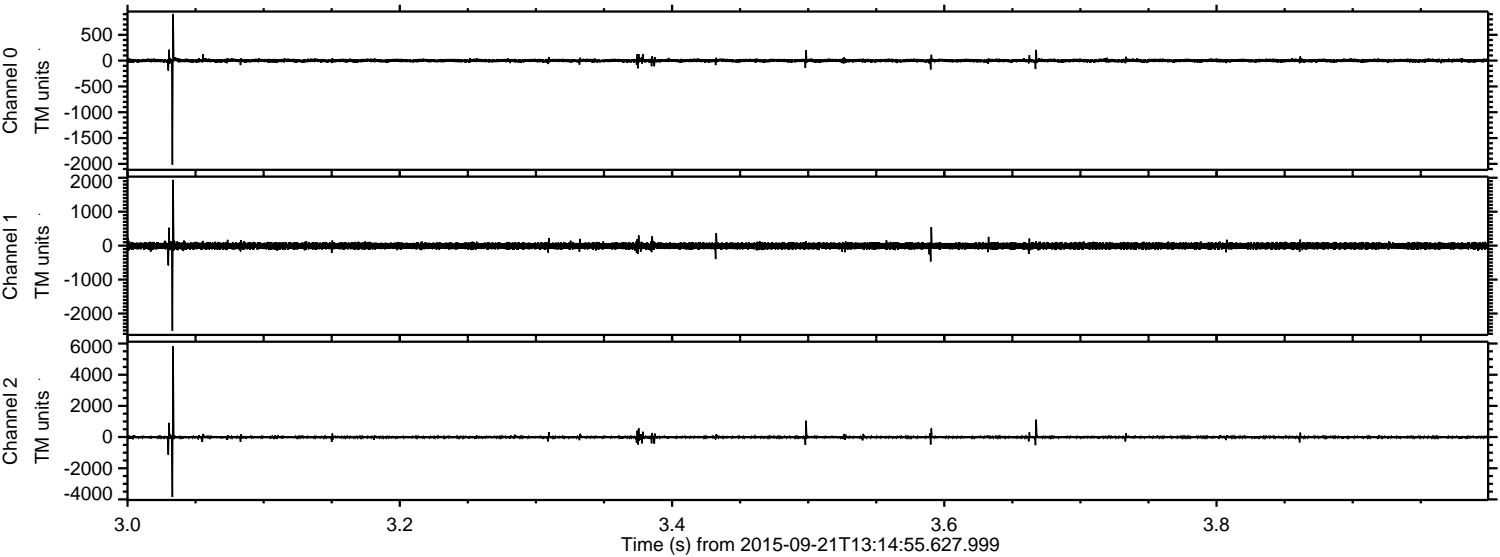

ELMAVAN 3D WAVEFORMS (Measured data sampled at 50 kHz) 51000 packets of 144 samples from 2015-09-21T13:14:55.627.999. Part 124/147

Processed Wed Oct 14 23:59:18 2015 by ELM ver.2012-10-06 from 001__elm20150921_131454__dat00.bin

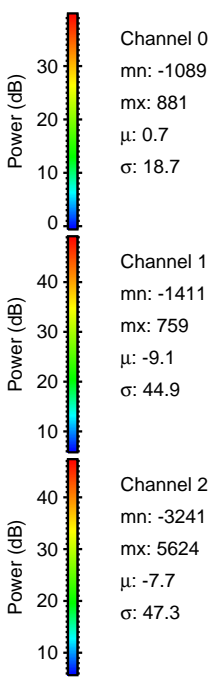
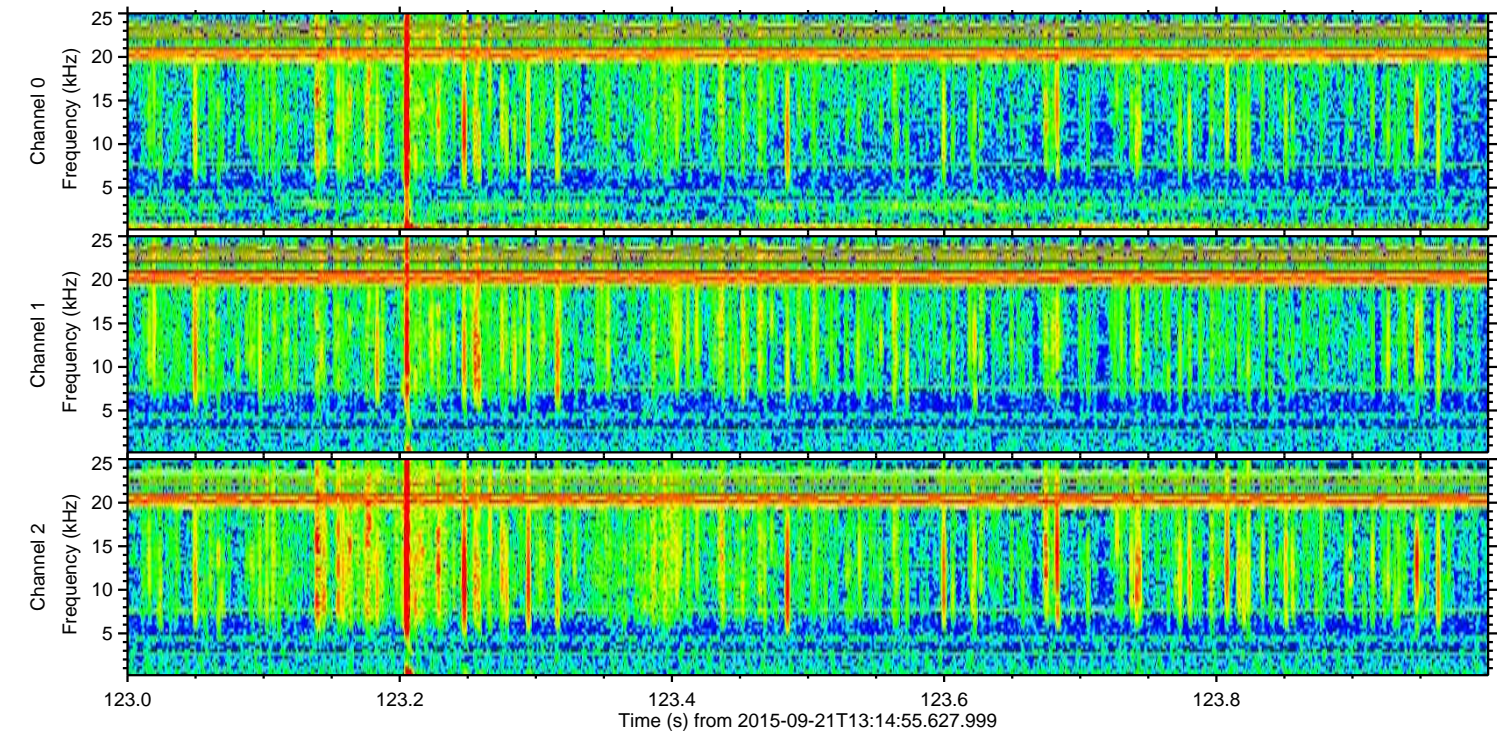
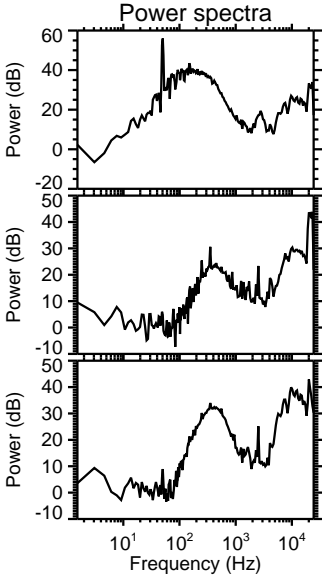
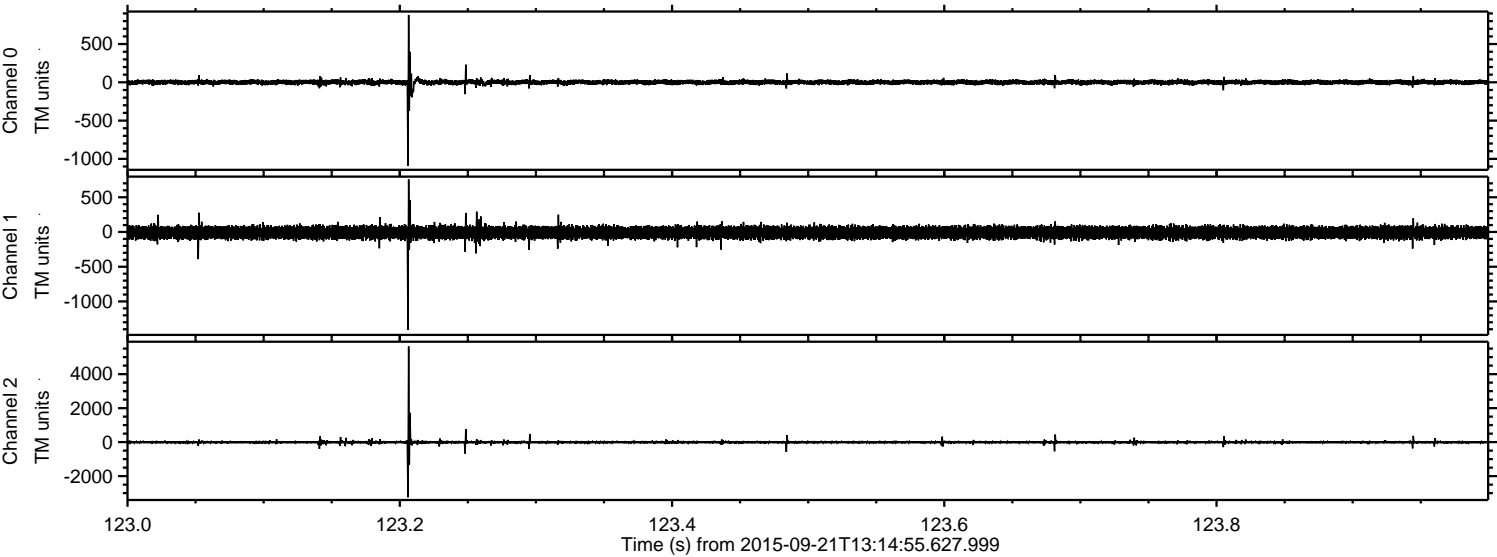

ELMAVAN 3D WAVEFORMS (Measured data sampled at 50 kHz) 51000 packets of 144 samples from 2015-09-21T13:14:55.627.999. Part 110/147

Processed Wed Oct 14 23:59:19 2015 by ELM ver.2012-10-06 from 001__elm20150921_131454__dat00.bin

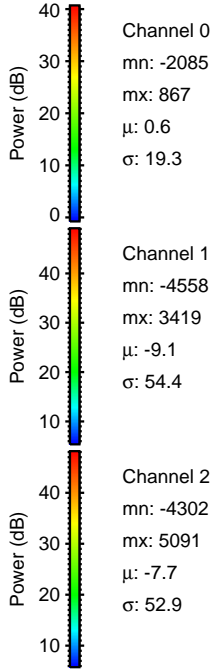
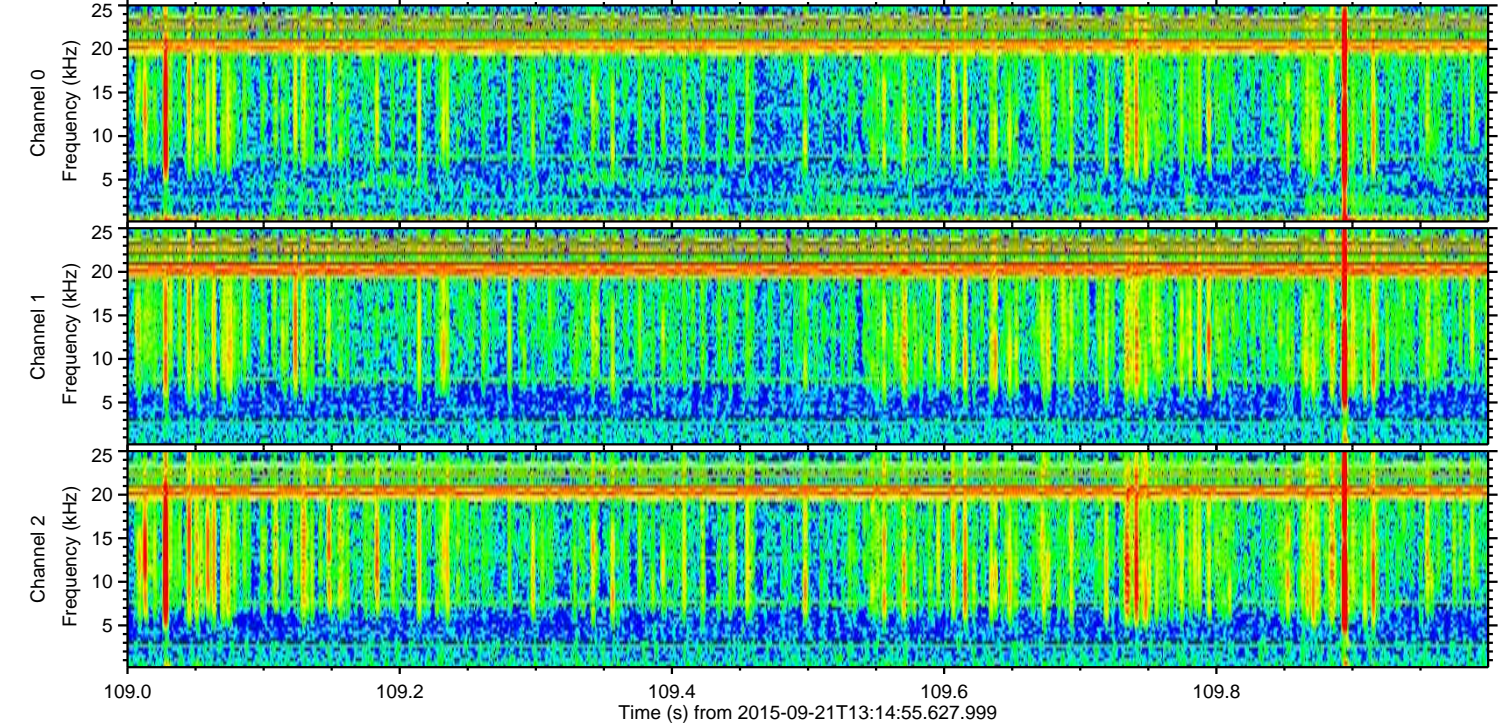
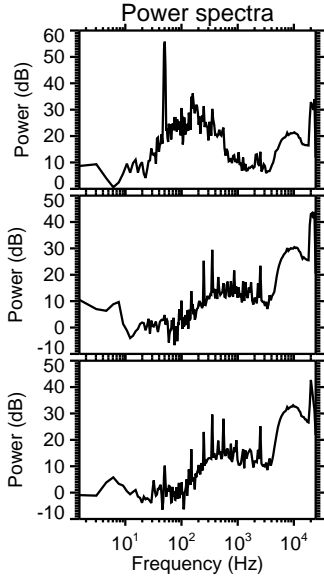
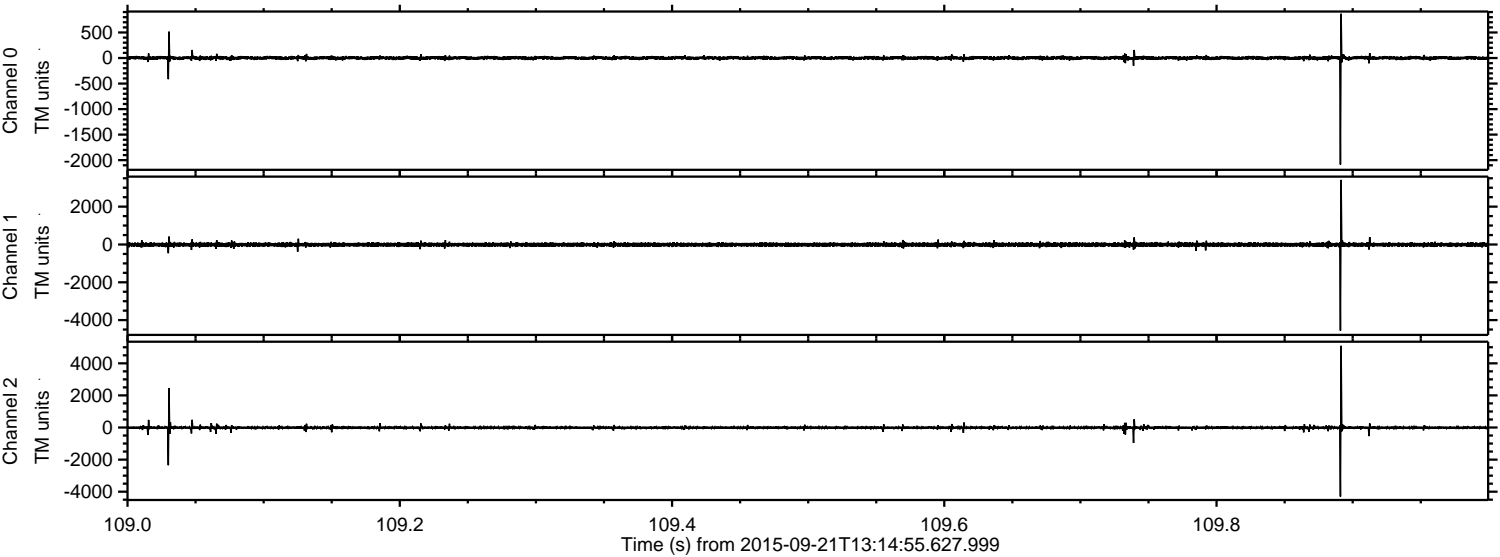

ELMAVAN 3D WAVEFORMS (Measured data sampled at 50 kHz) 51000 packets of 144 samples from 2015-09-21T13:14:55.627.999. Part 146/147

Processed Wed Oct 14 23:59:21 2015 by ELM ver.2012-10-06 from 001__elm20150921_131454__dat00.bin

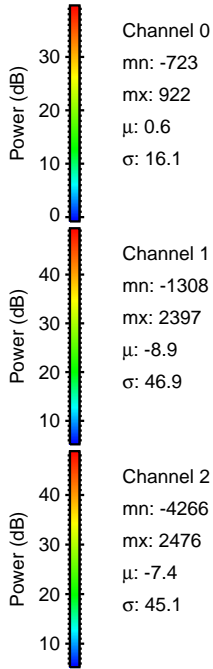
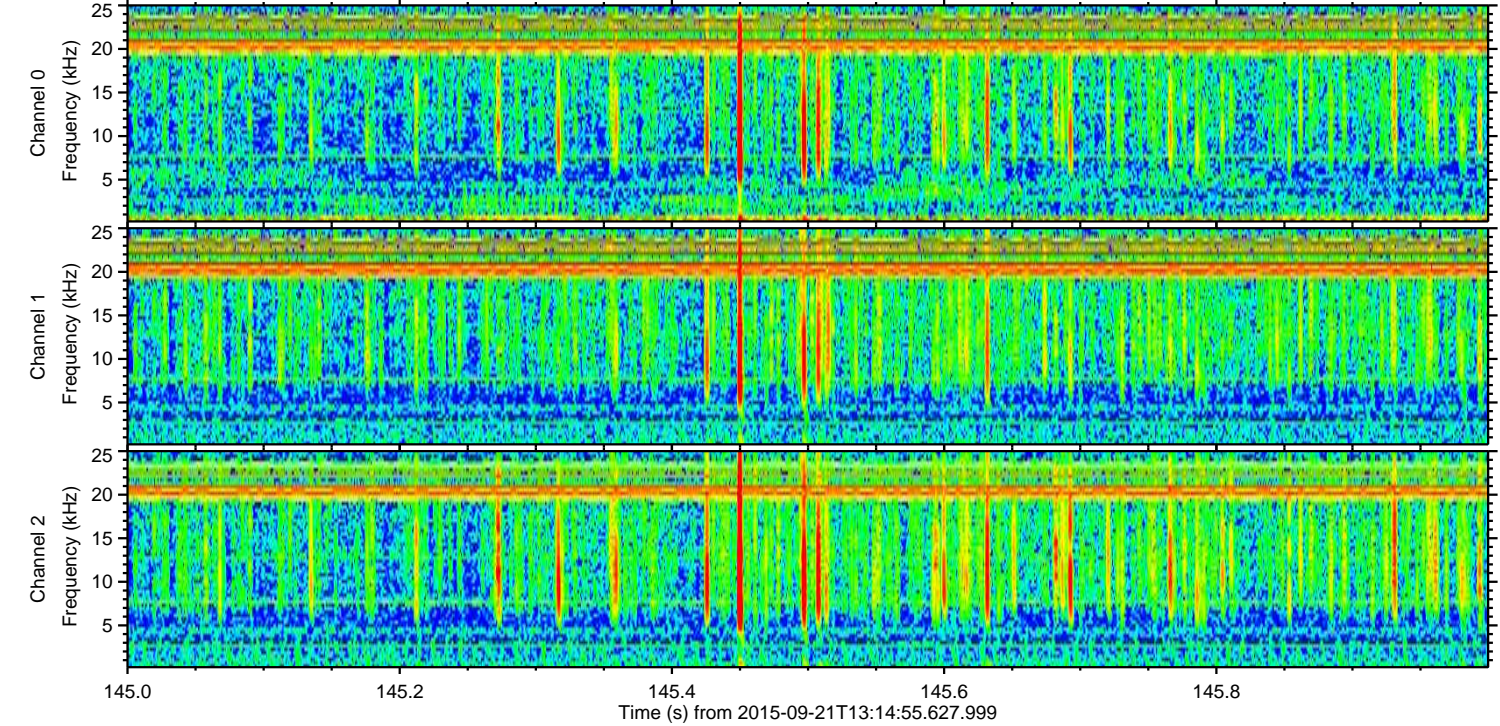
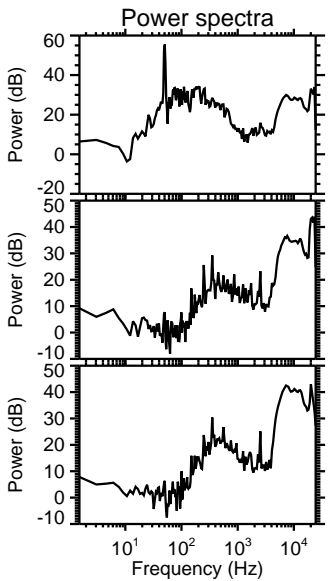
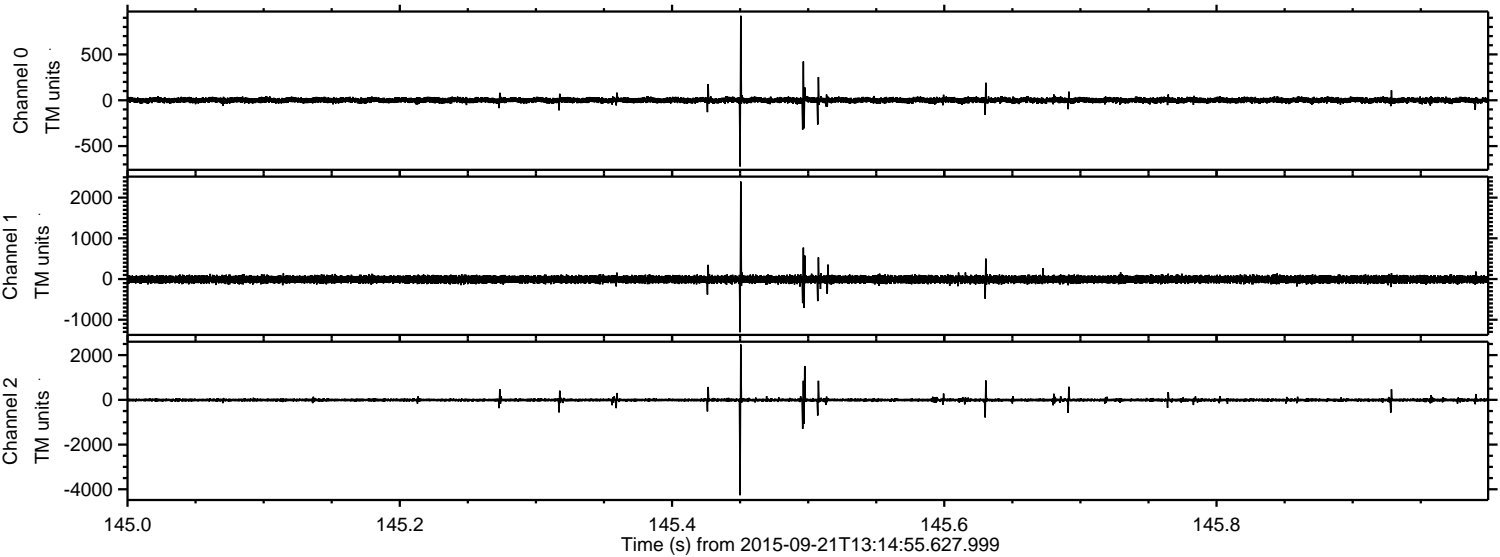

Channel 0
mn: -723
mx: 922
 μ : 0.6
 σ : 16.1

Channel 1
mn: -1308
mx: 2397
 μ : -8.9
 σ : 46.9

Channel 2
mn: -4266
mx: 2476
 μ : -7.4
 σ : 45.1

Processed Wed Oct 14 23:59:23 2015 by ELM ver.2012-10-06 from 001__elm20150921_131454__dat00.bin

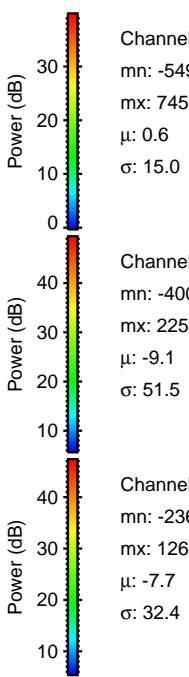
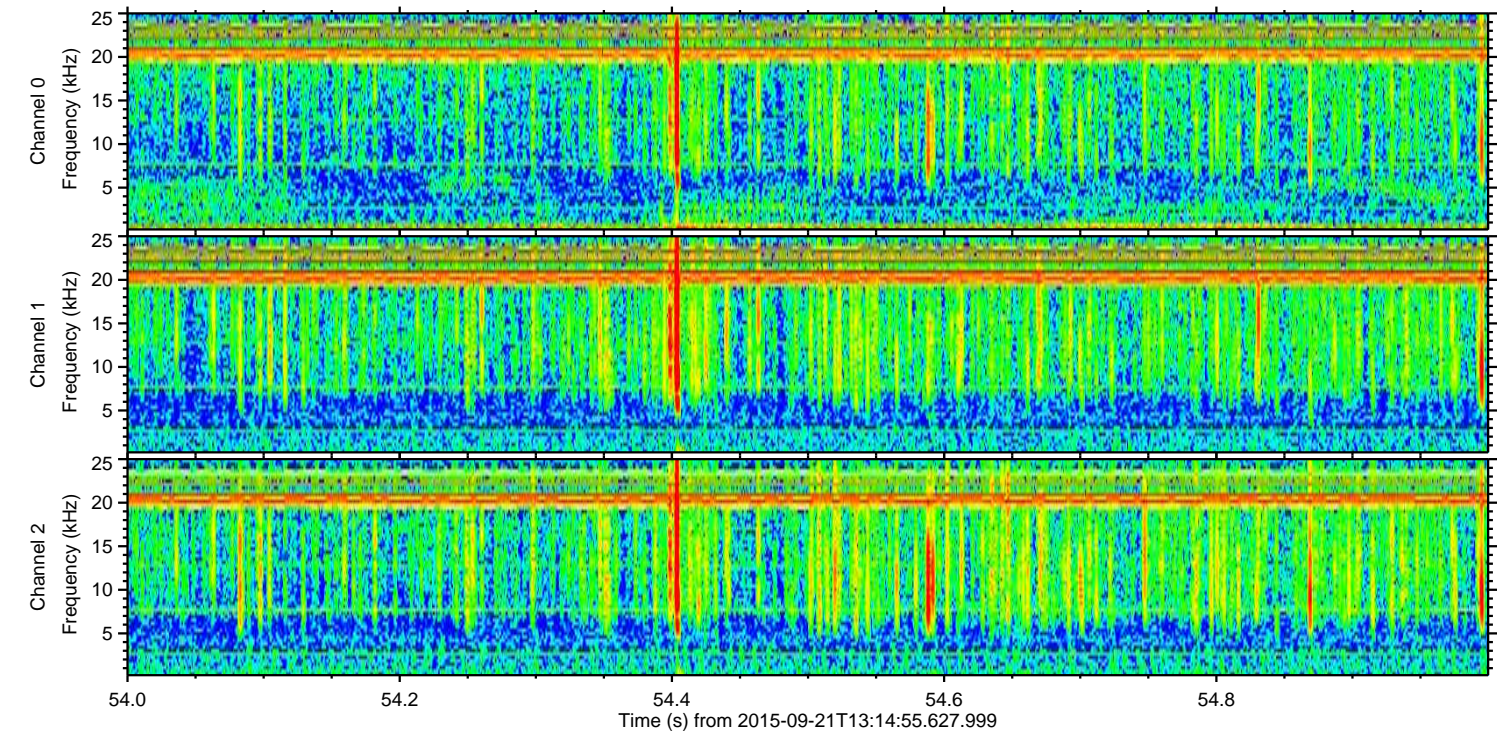
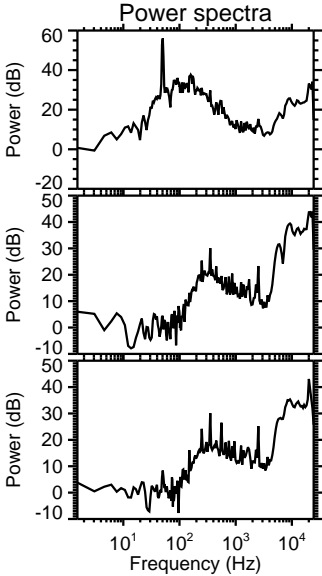
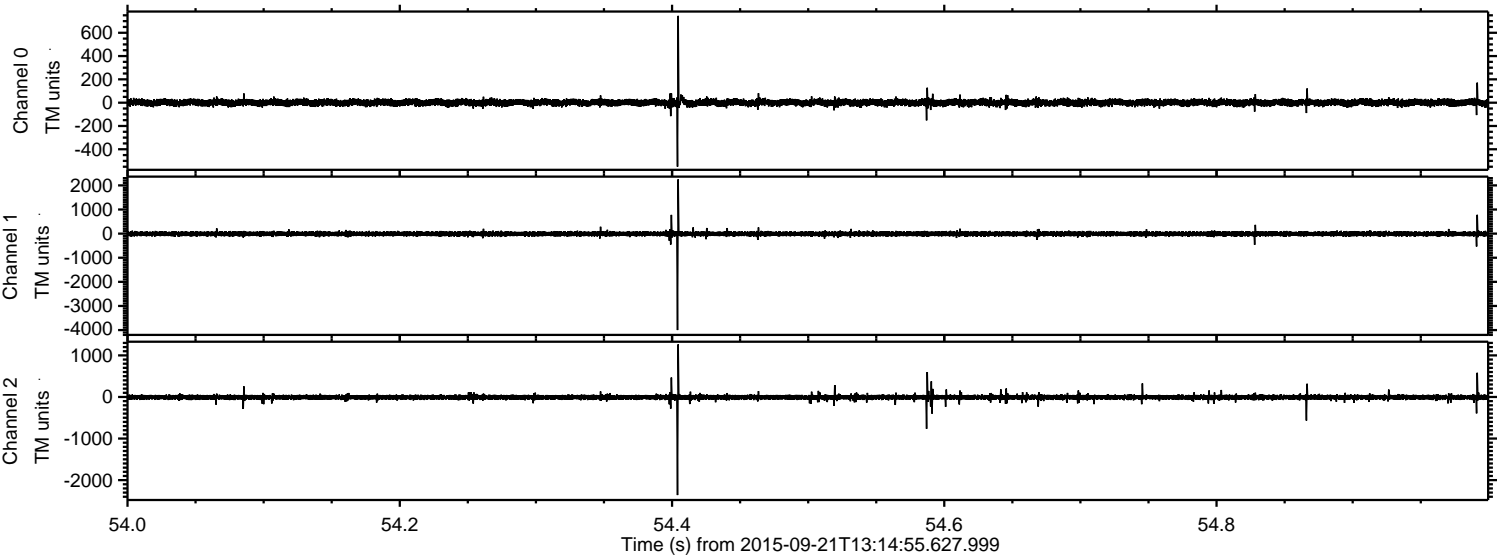

Processed Wed Oct 14 23:59:25 2015 by ELM ver.2012-10-06 from 001__elm20150921_131454__dat00.bin

