

# ELMAVAN 3D WAVEFORMS (Measured data sampled at 50 kHz) 51000 packets of 144 samples from 2015-09-21T09:39:46.149.000.

Processed Wed Oct 14 22:34:25 2015 by ELM ver.2012-10-06 from 001\_\_elm20150921\_093945\_\_dat00.bin

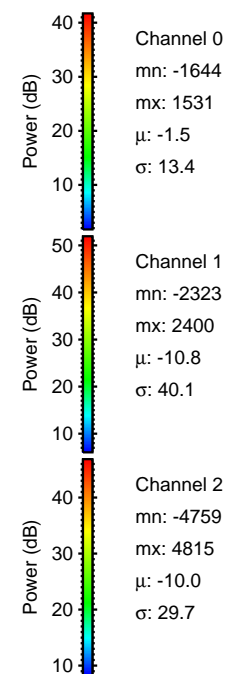

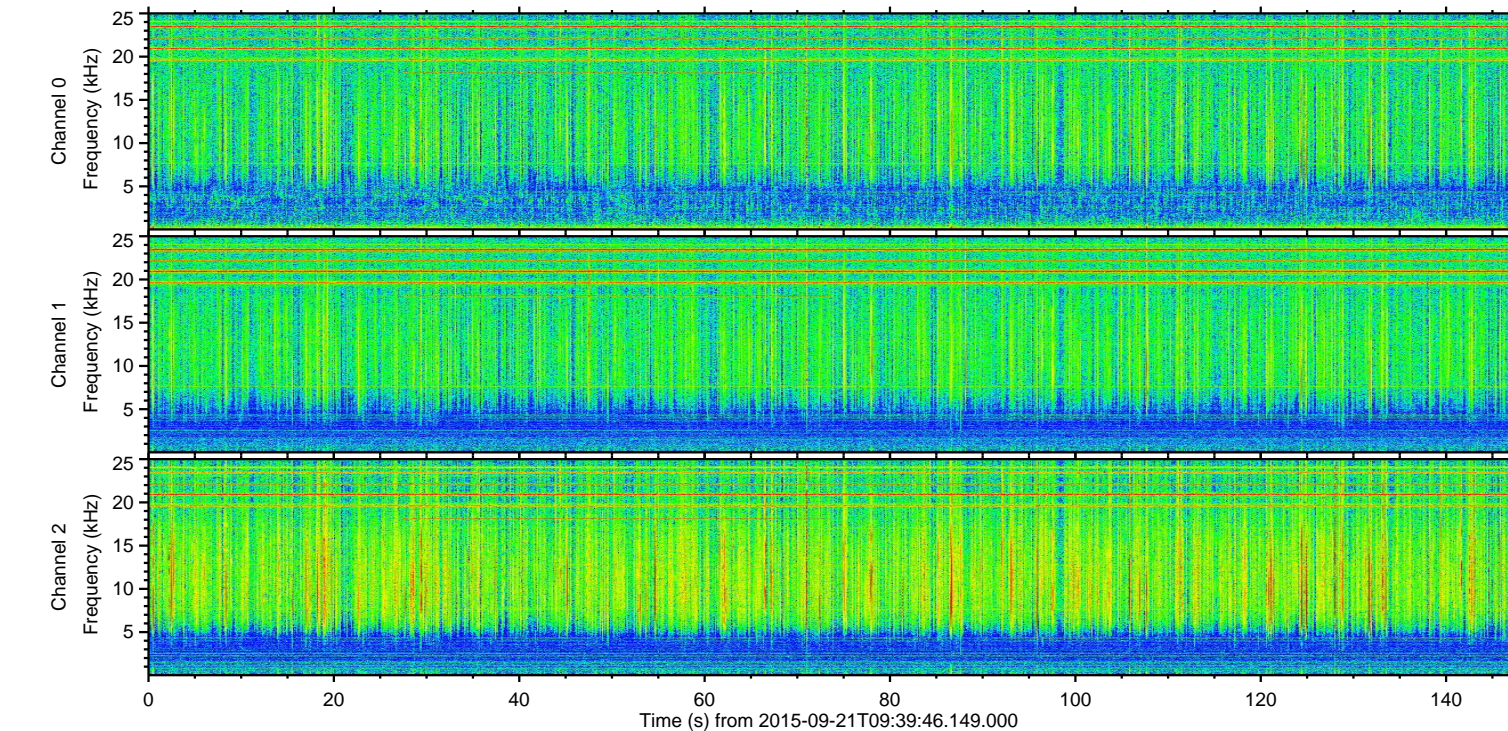
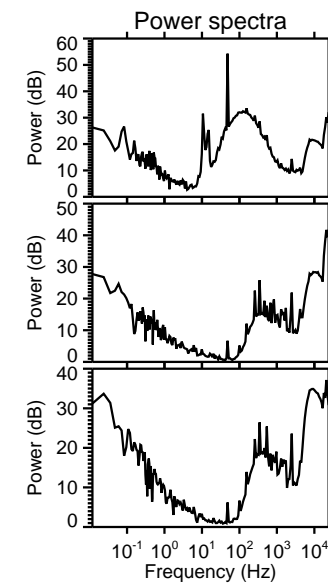
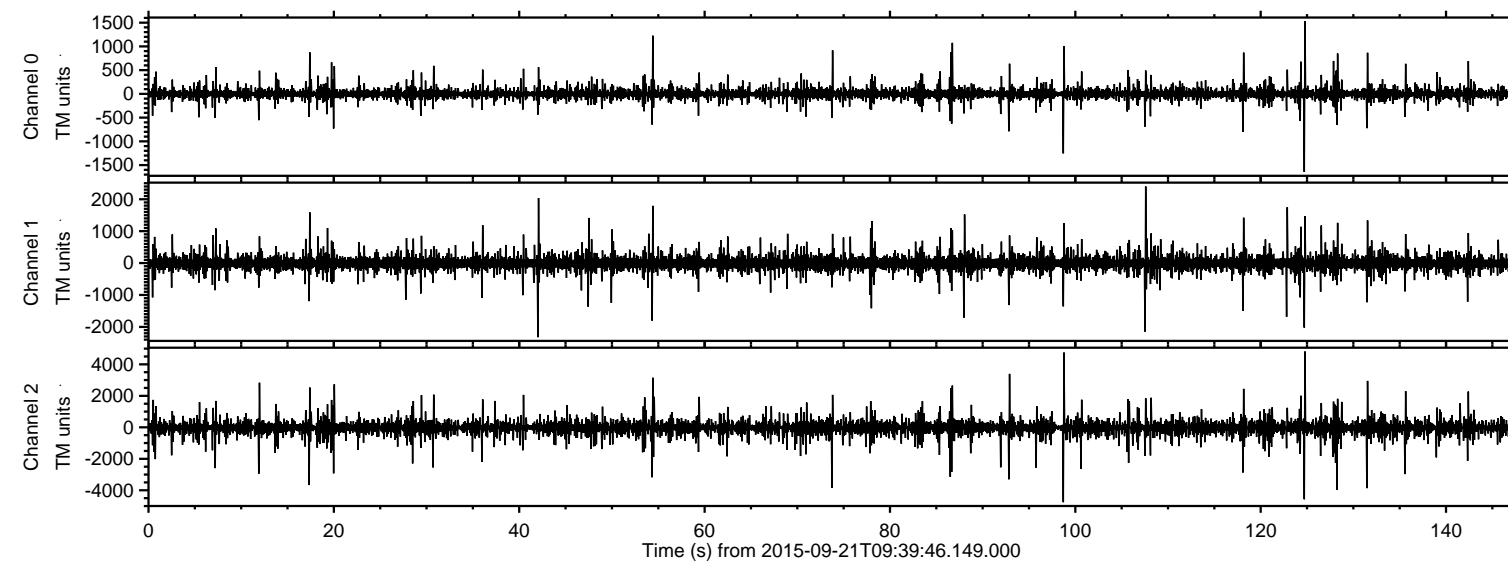

ELMAVAN 3D WAVEFORMS (Measured data sampled at 50 kHz) 51000 packets of 144 samples from 2015-09-21T09:39:46.149.000. Part 125/147

Processed Wed Oct 14 22:34:45 2015 by ELM ver.2012-10-06 from 001\_\_elm20150921\_093945\_\_dat00.bin

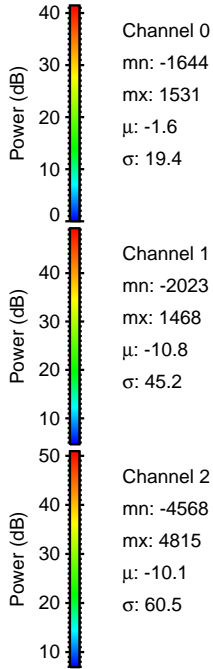
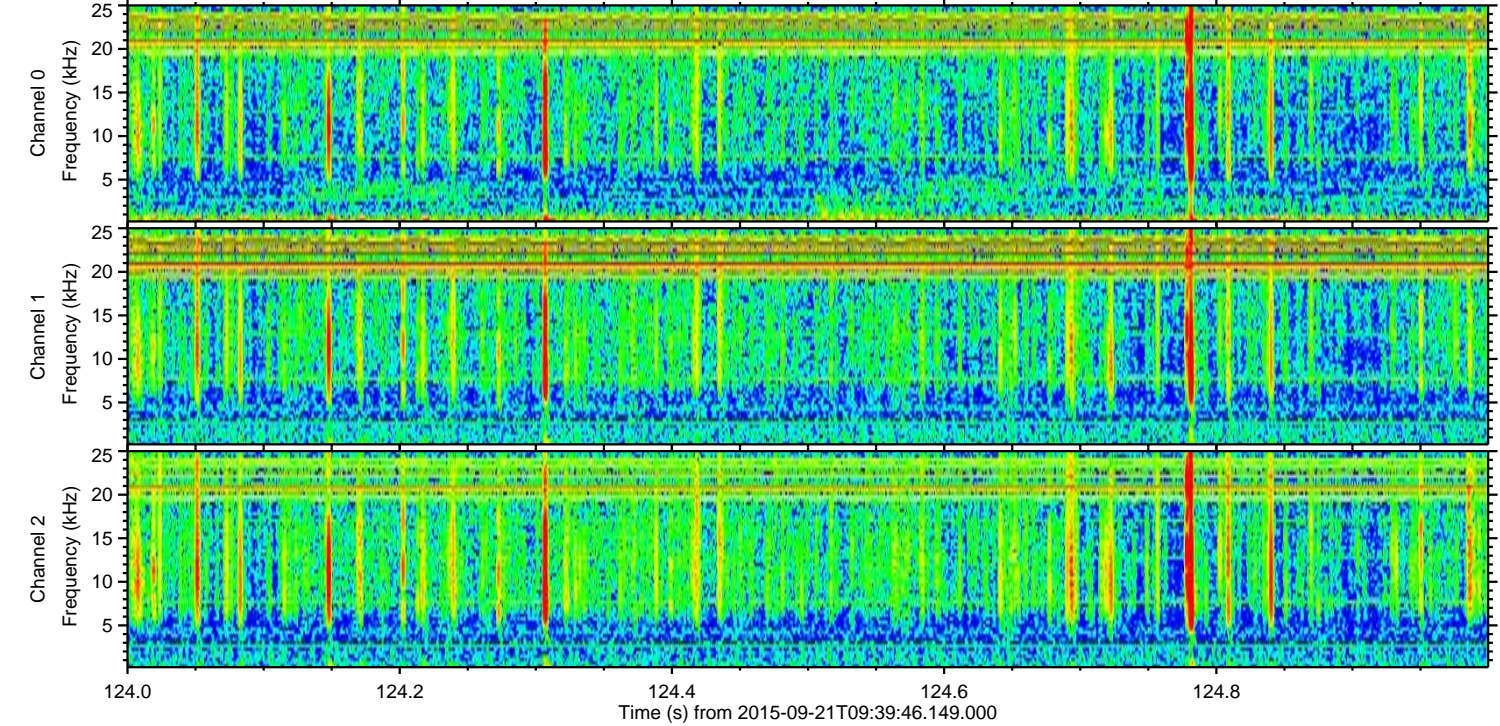
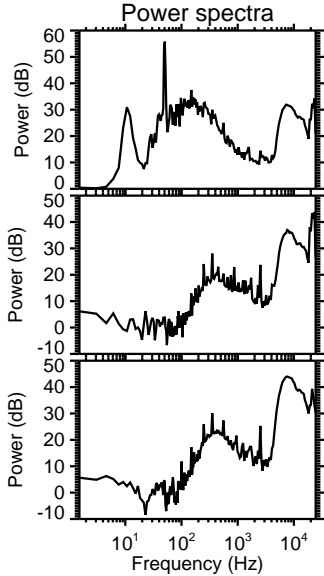
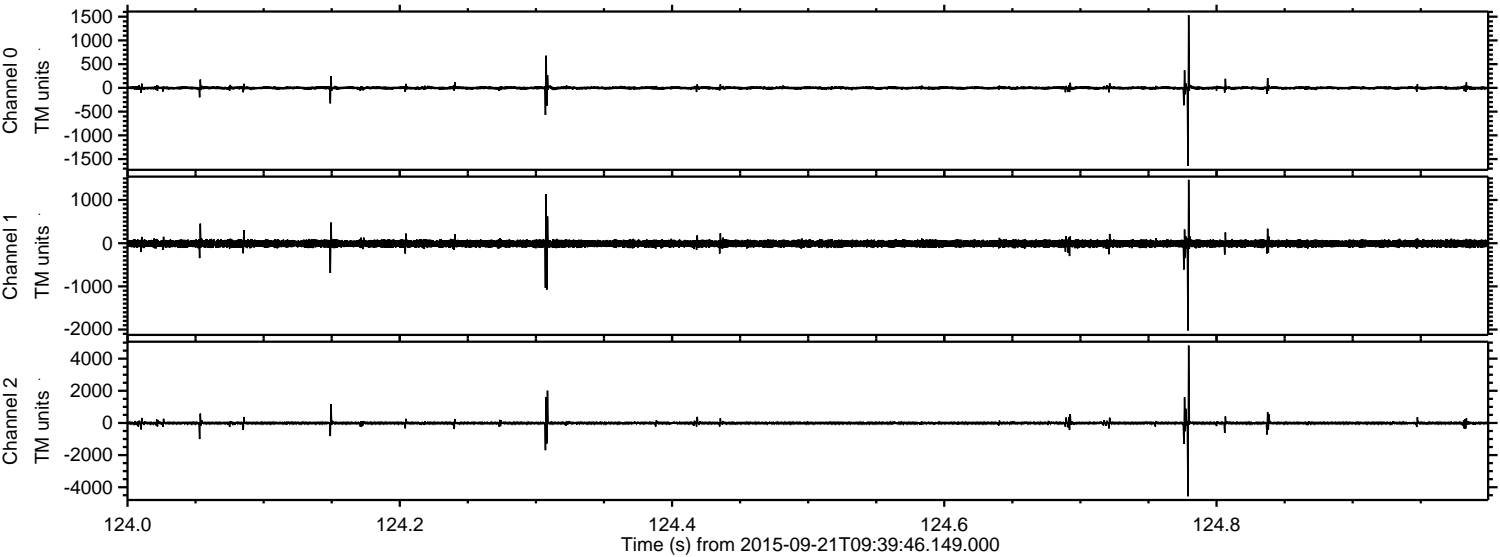



Processed Wed Oct 14 22:34:47 2015 by ELM ver.2012-10-06 from 001\_\_elm20150921\_093945\_\_dat00.bin

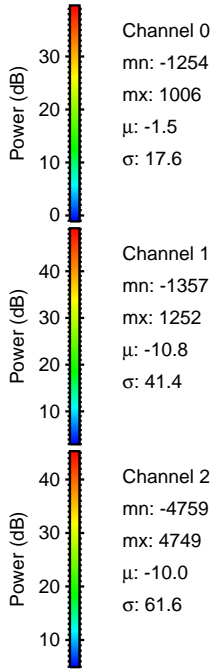
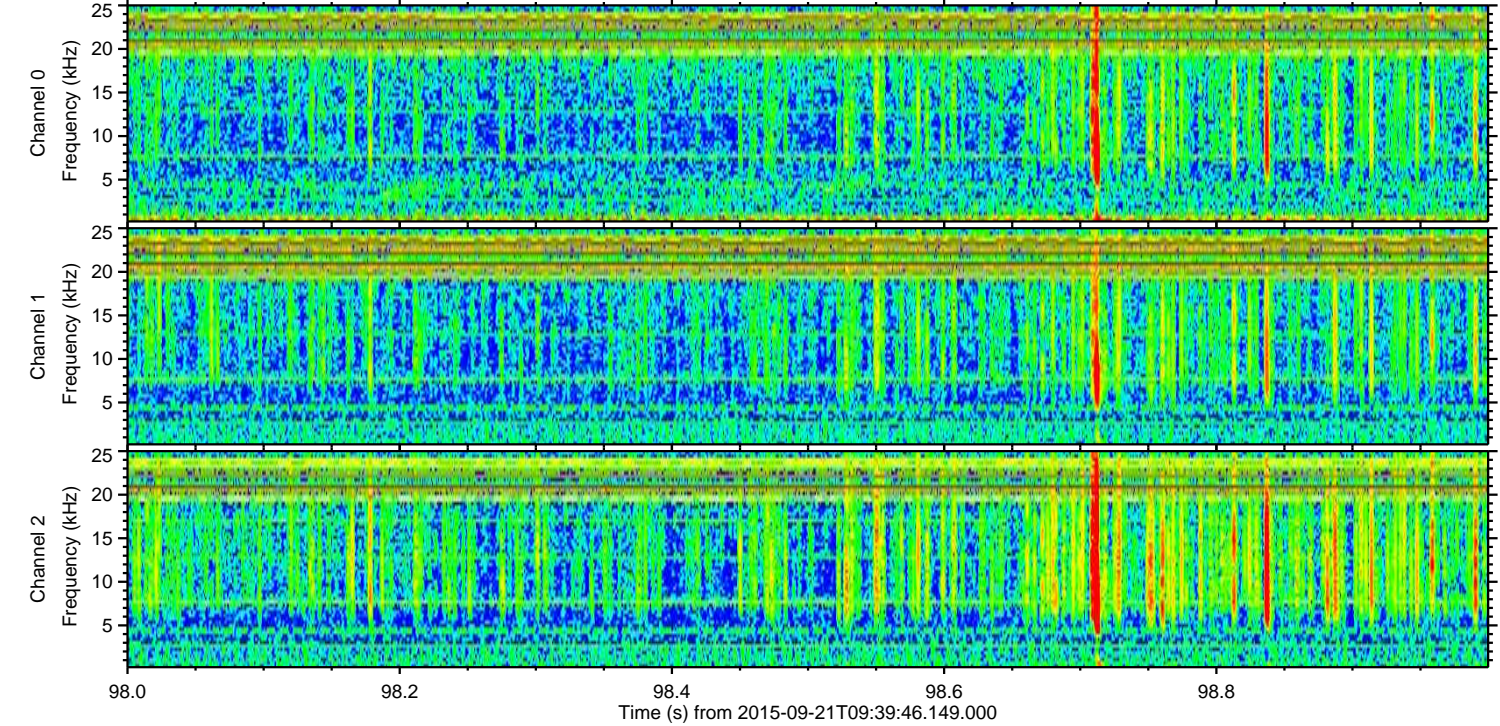
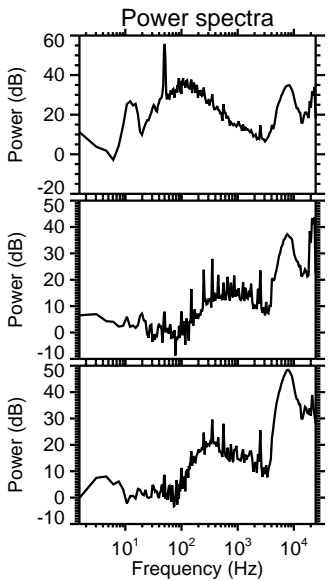
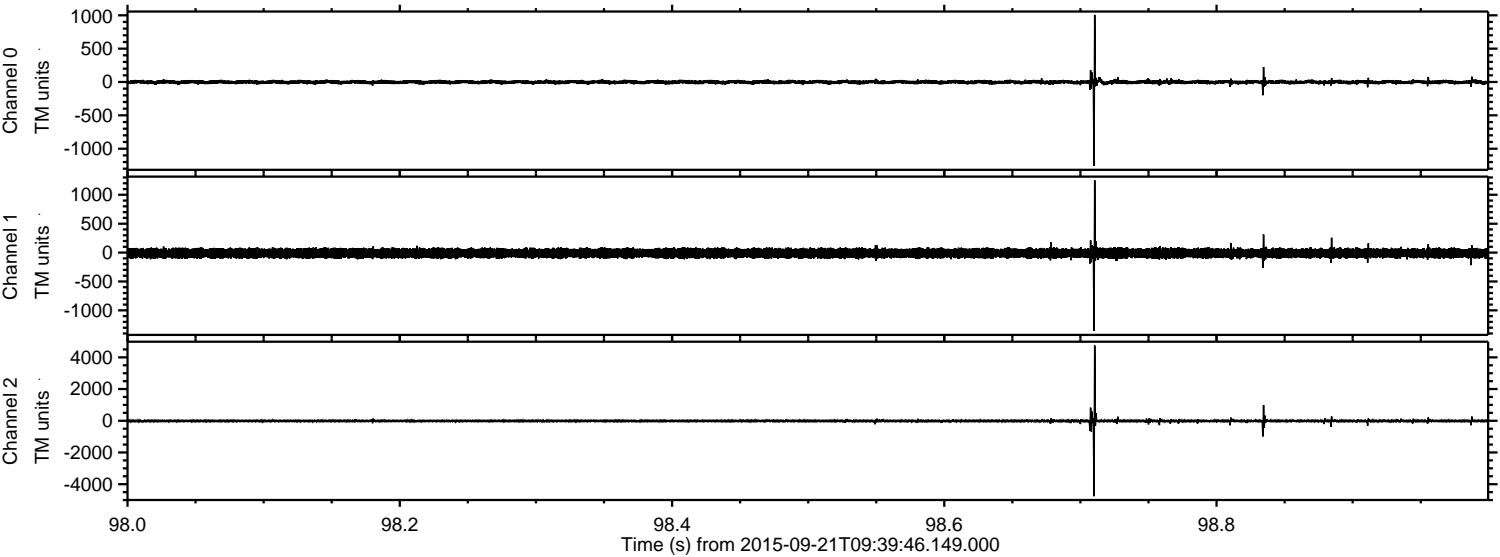



ELMAVAN 3D WAVEFORMS (Measured data sampled at 50 kHz) 51000 packets of 144 samples from 2015-09-21T09:39:46.149.000. Part 129/147

Processed Wed Oct 14 22:34:48 2015 by ELM ver.2012-10-06 from 001\_\_elm20150921\_093945\_\_dat00.bin

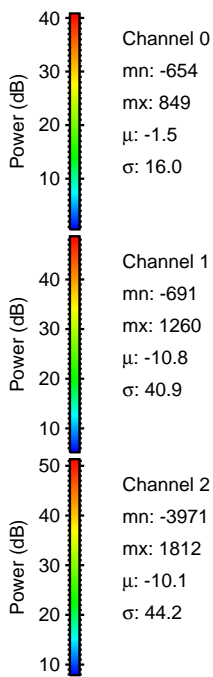
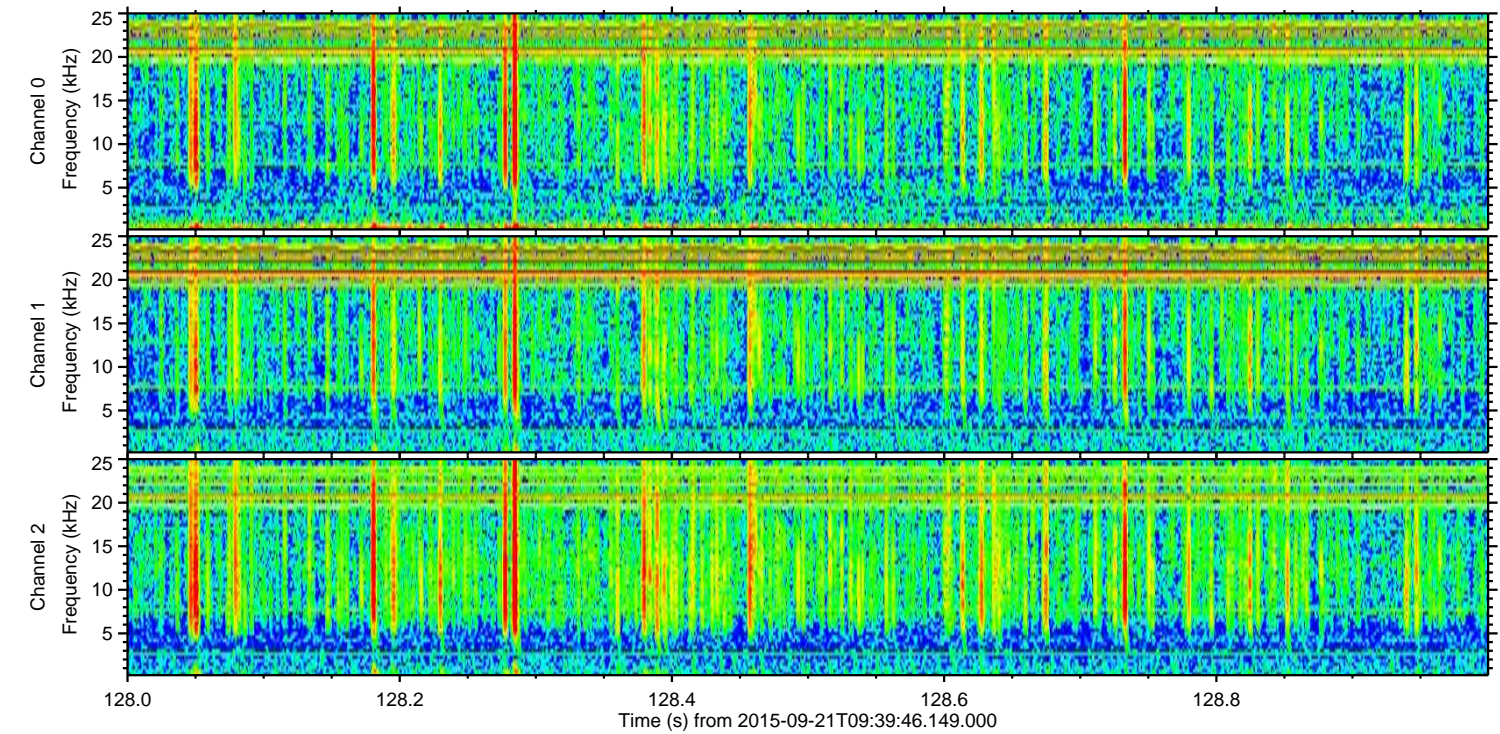
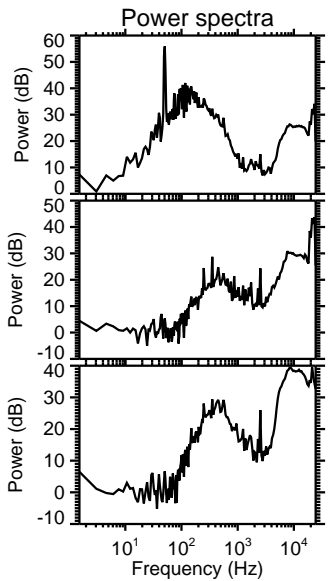
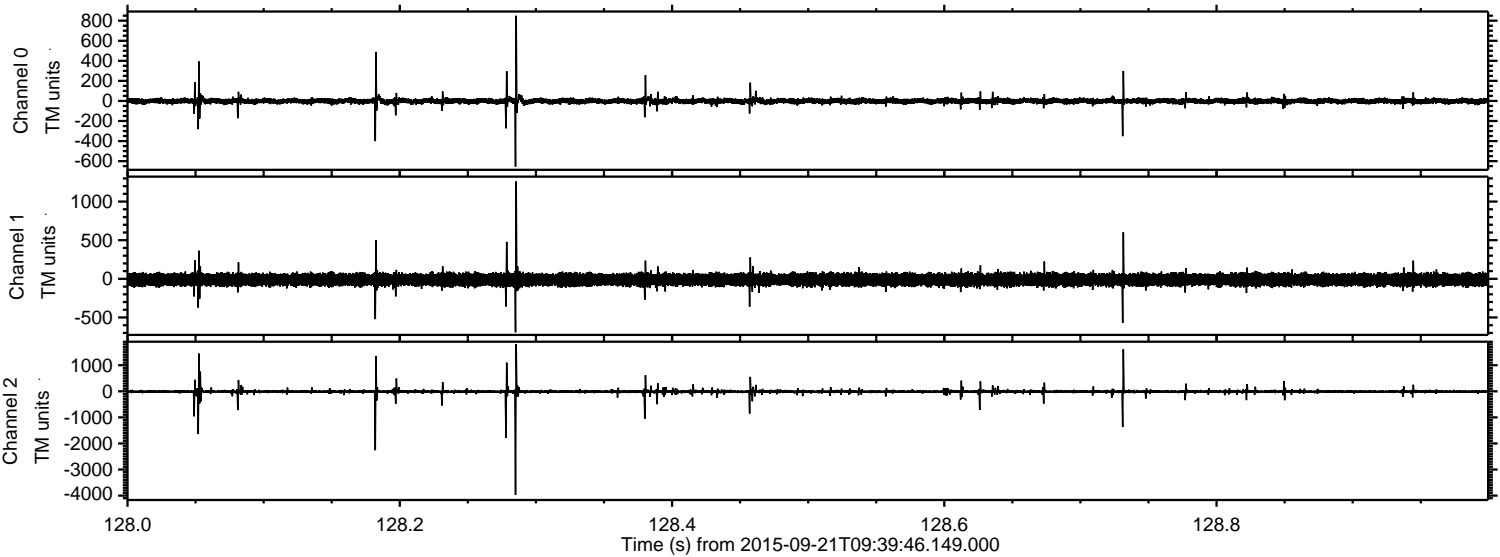



ELMAVAN 3D WAVEFORMS (Measured data sampled at 50 kHz) 51000 packets of 144 samples from 2015-09-21T09:39:46.149.000. Part 132/147

Processed Wed Oct 14 22:34:49 2015 by ELM ver.2012-10-06 from 001\_\_elm20150921\_093945\_\_dat00.bin

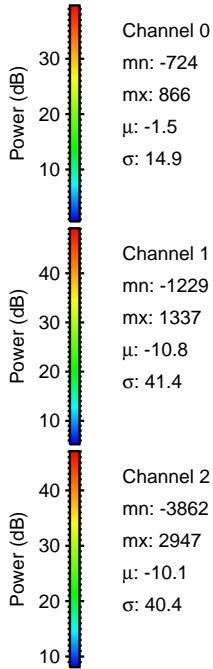
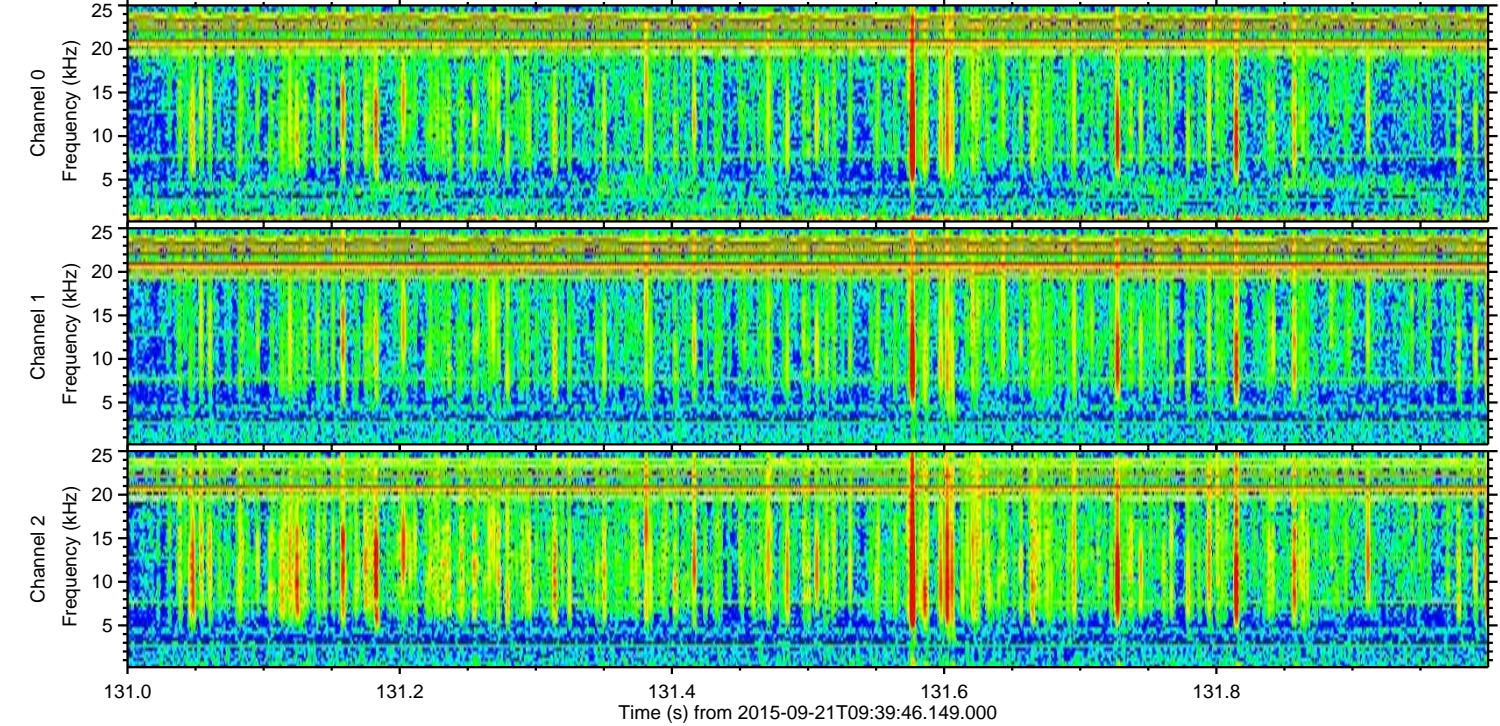
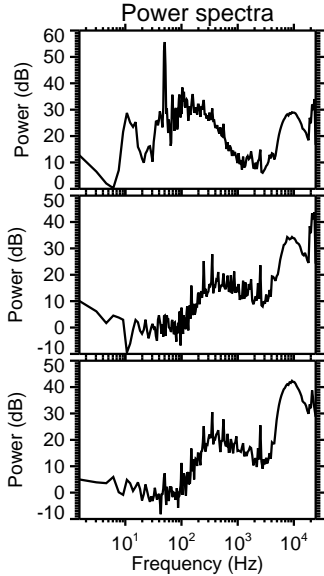
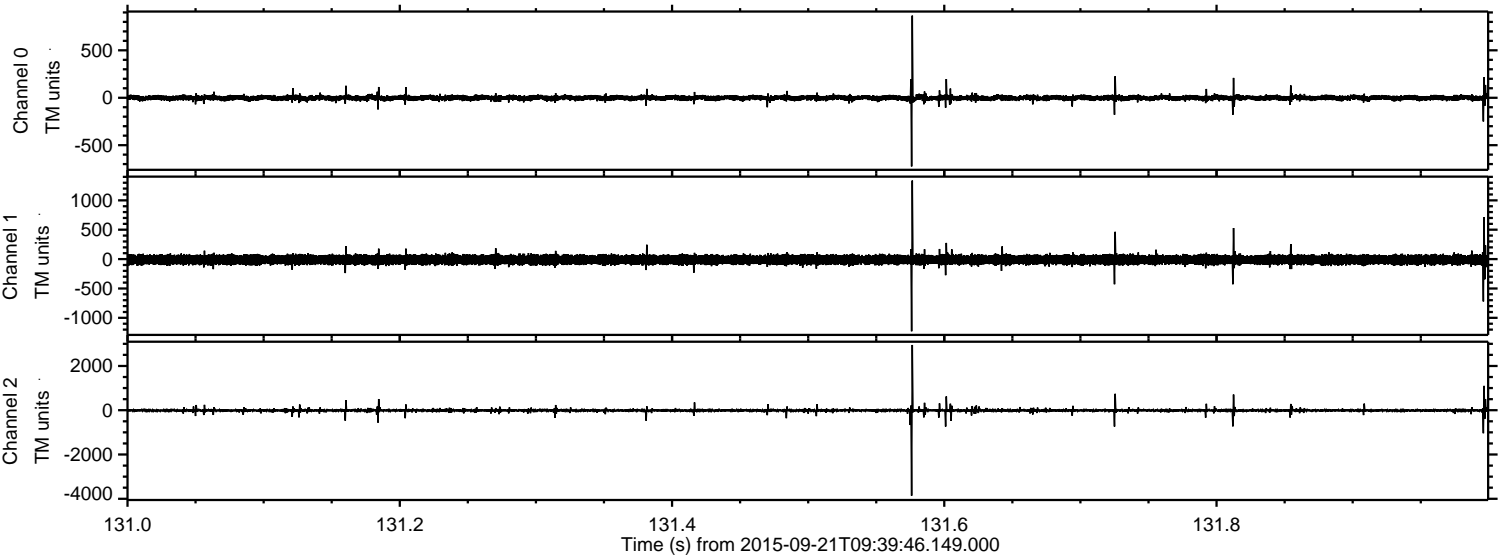

Channel 0  
mn: -724  
mx: 866  
 $\mu$ : -1.5  
 $\sigma$ : 14.9

Channel 1  
mn: -1229  
mx: 1337  
 $\mu$ : -10.8  
 $\sigma$ : 41.4

Channel 2  
mn: -3862  
mx: 2947  
 $\mu$ : -10.1  
 $\sigma$ : 40.4



Processed Wed Oct 14 22:34:51 2015 by ELM ver.2012-10-06 from 001\_\_elm20150921\_093945\_\_dat00.bin

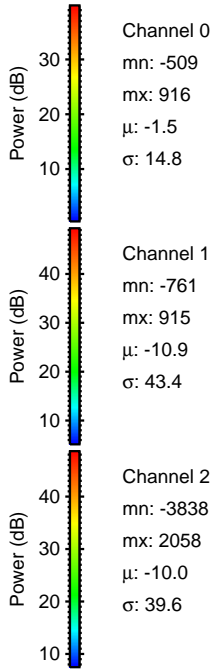
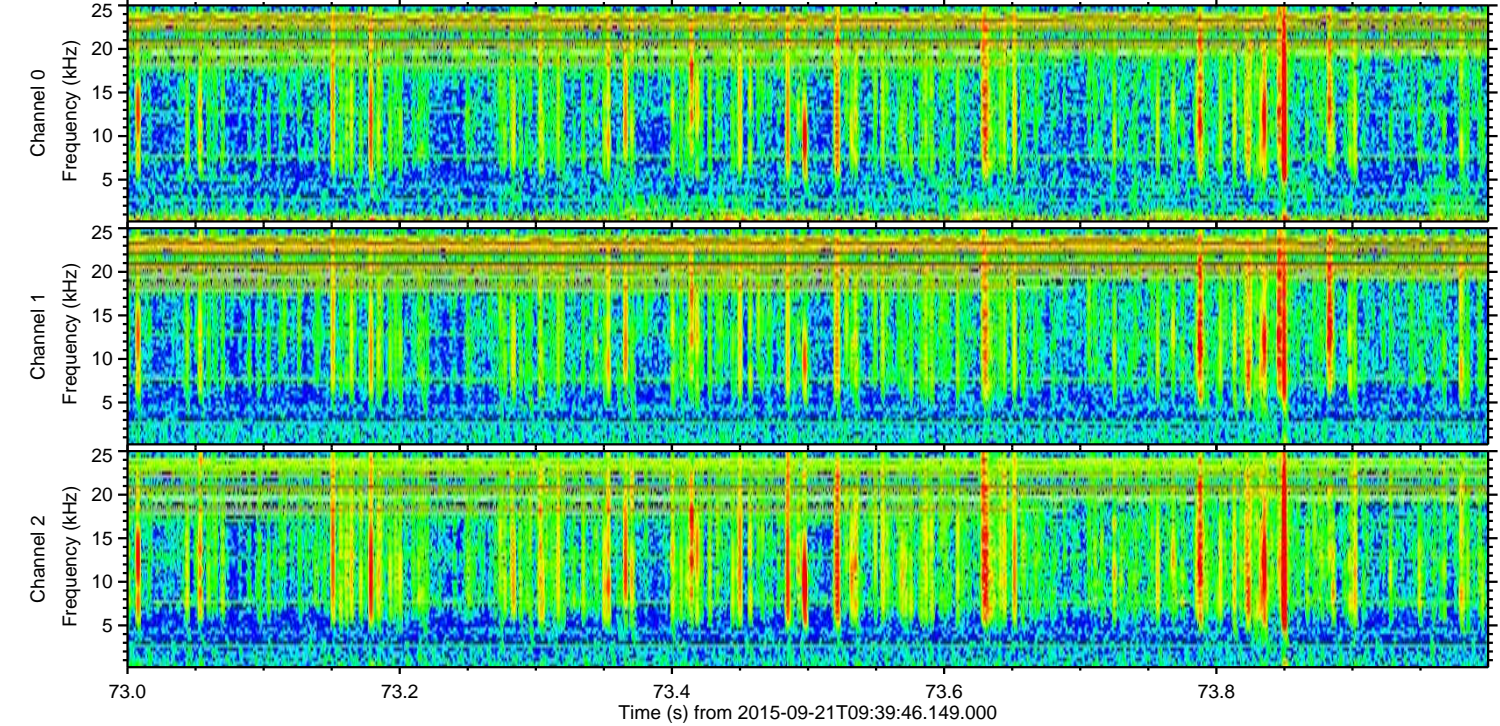
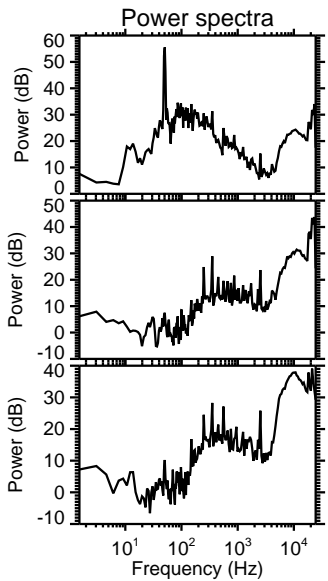
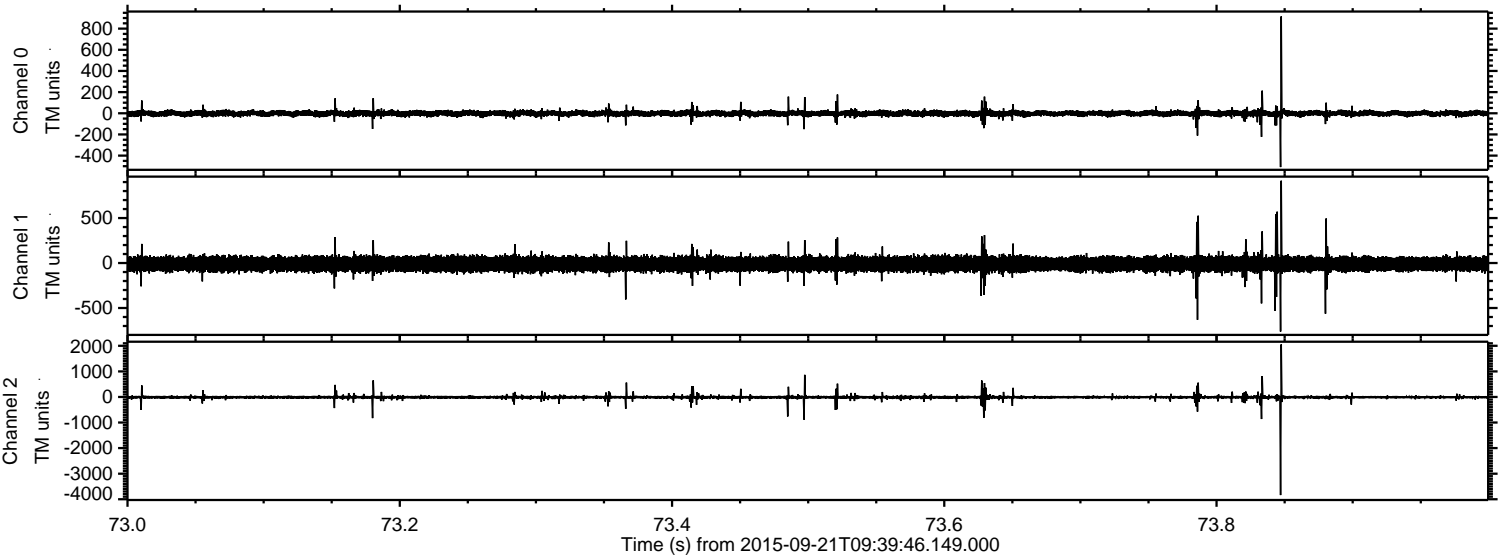



Processed Wed Oct 14 22:34:52 2015 by ELM ver.2012-10-06 from 001\_\_elm20150921\_093945\_\_dat00.bin

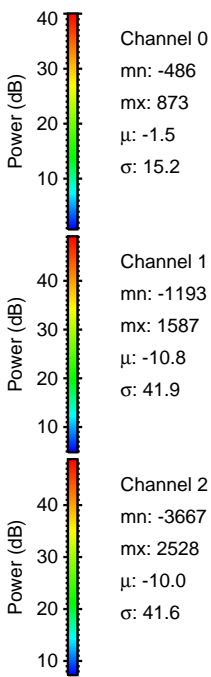
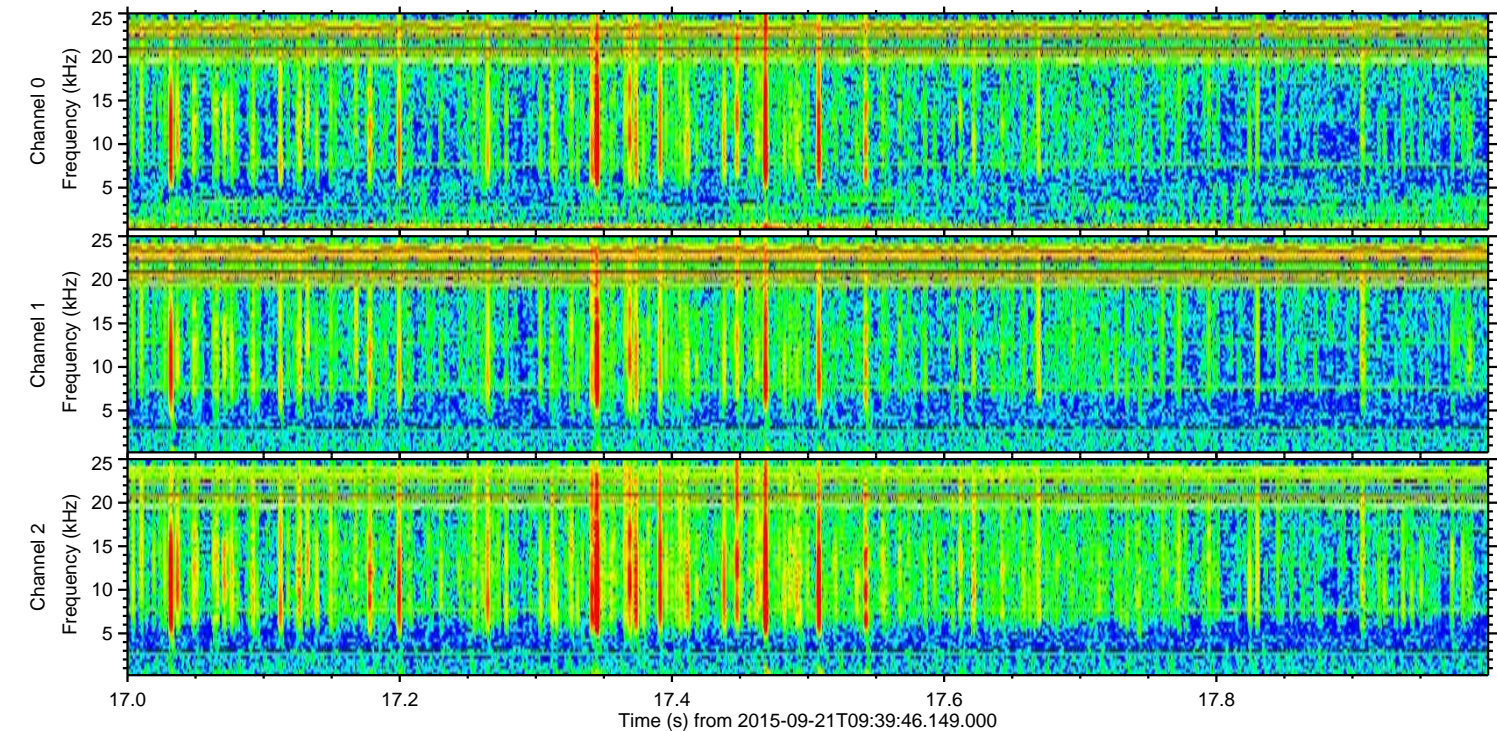
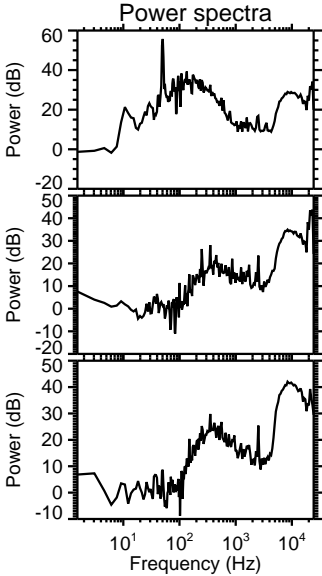
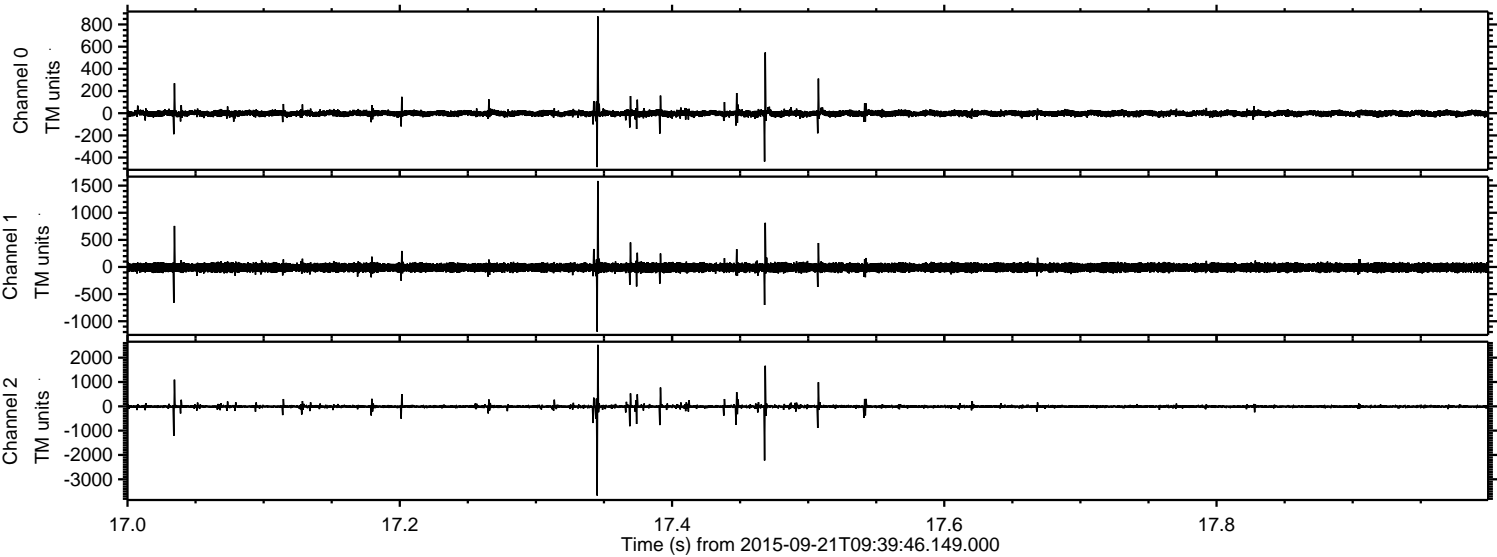



Processed Wed Oct 14 22:34:54 2015 by ELM ver.2012-10-06 from 001\_\_elm20150921\_093945\_\_dat00.bin

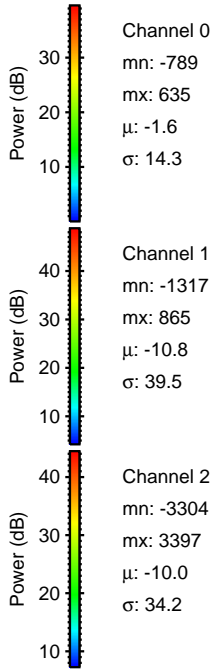
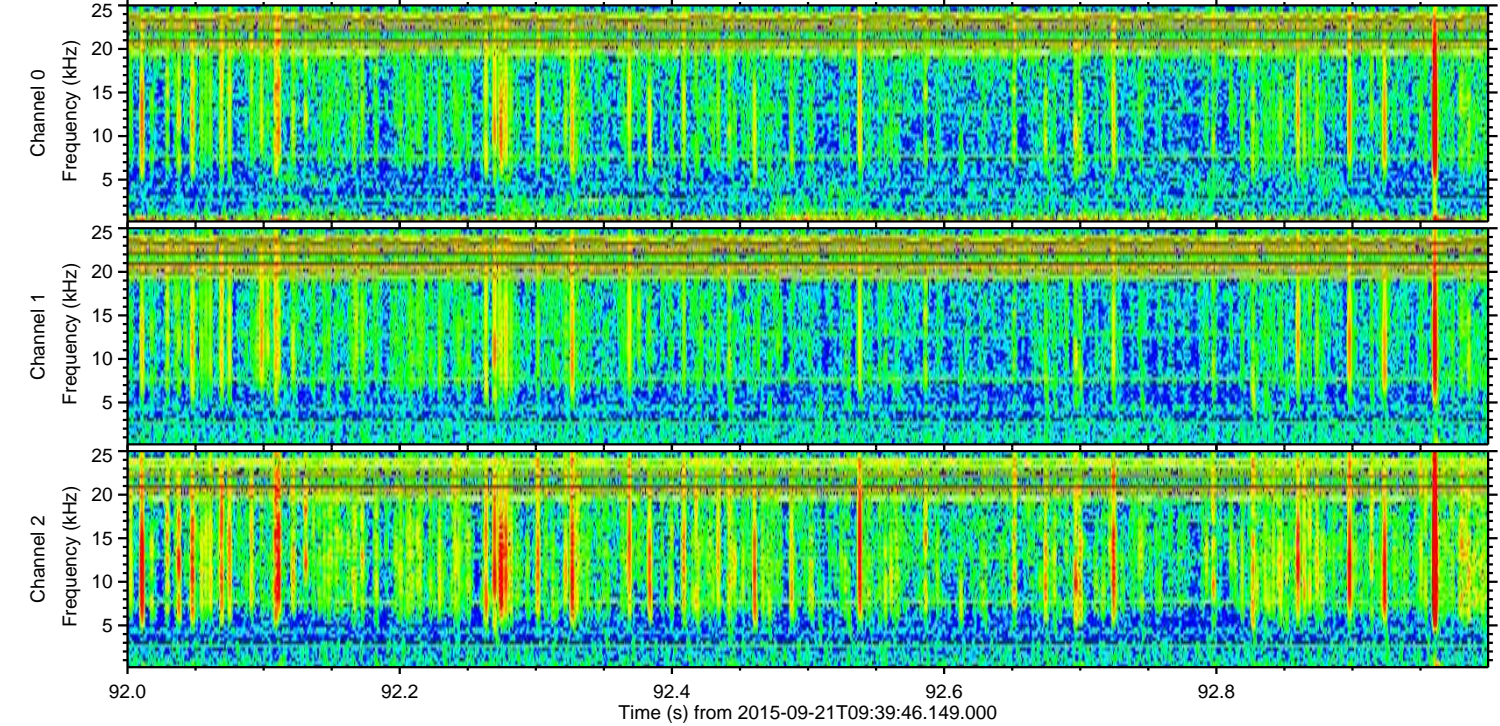
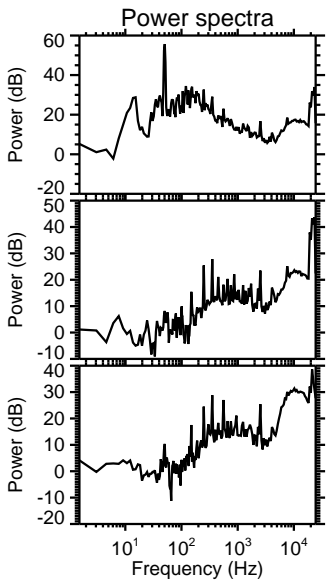
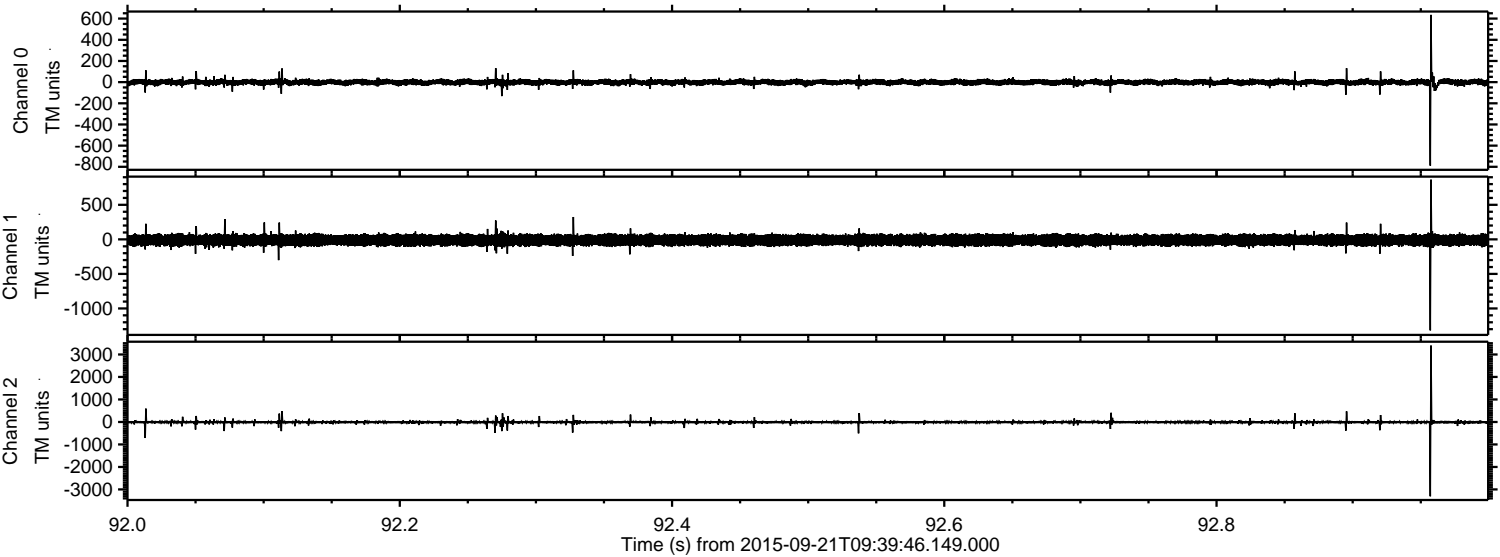



Processed Wed Oct 14 22:34:55 2015 by ELM ver.2012-10-06 from 001\_\_elm20150921\_093945\_\_dat00.bin

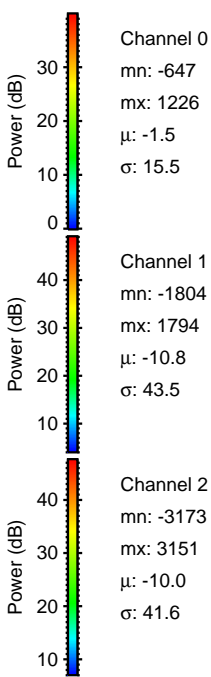
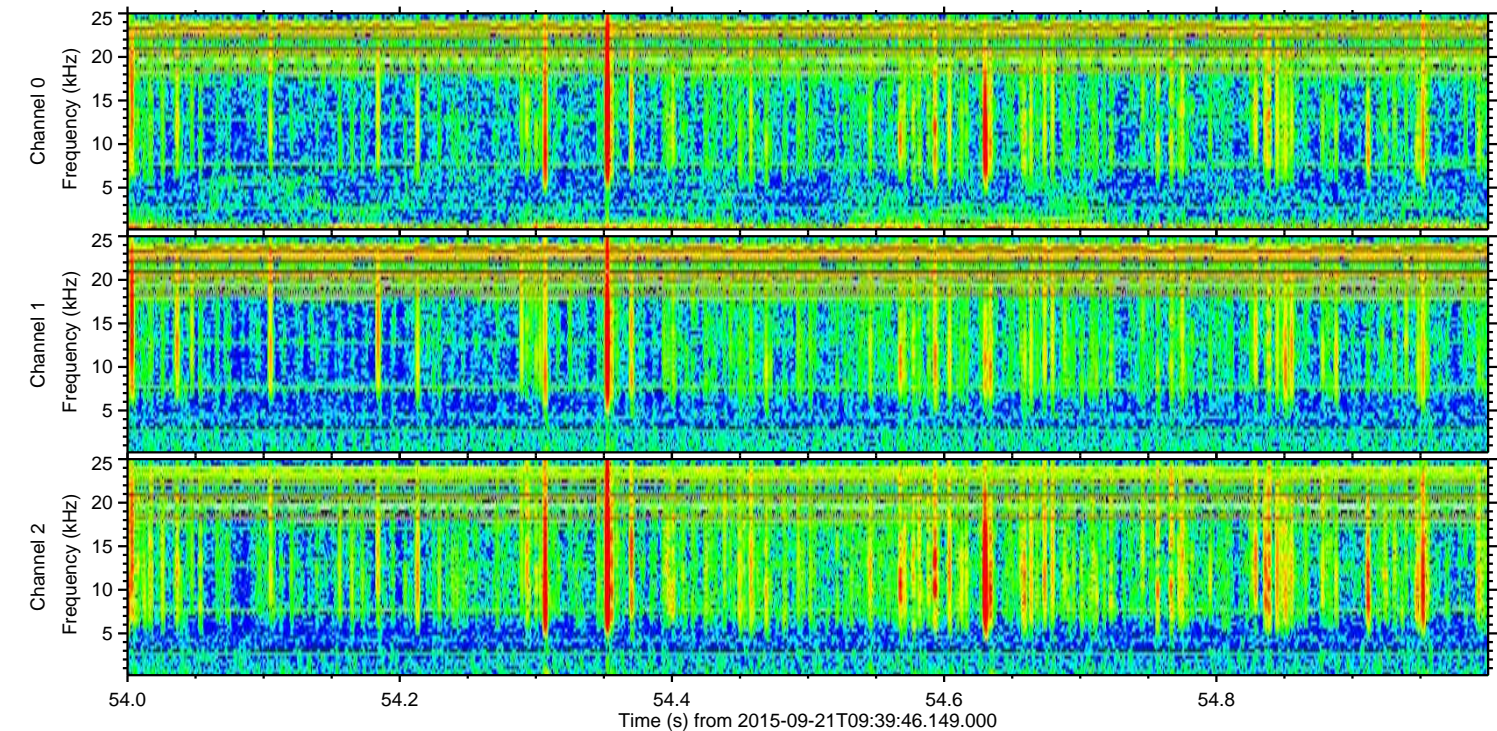
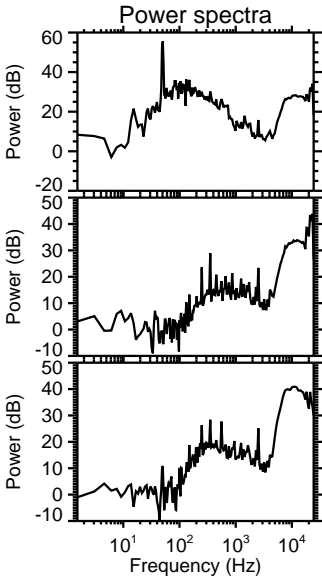
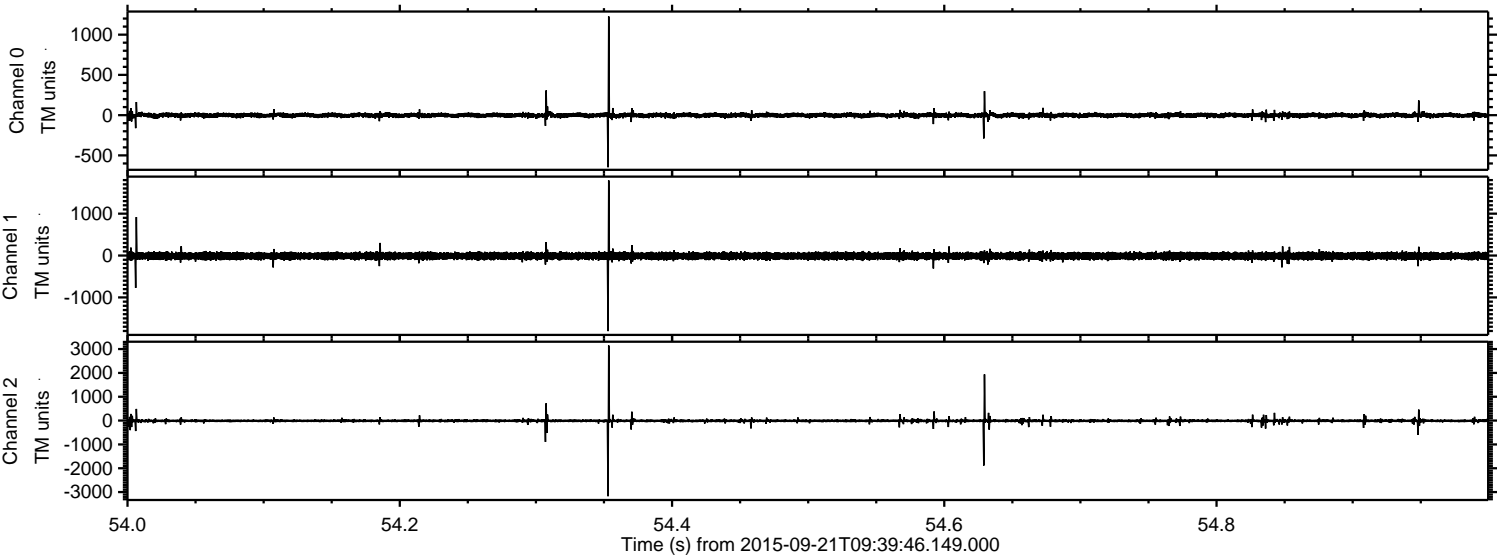

Channel 0  
mn: -647  
mx: 1226  
 $\mu$ : -1.5  
 $\sigma$ : 15.5

Channel 1  
mn: -1804  
mx: 1794  
 $\mu$ : -10.8  
 $\sigma$ : 43.5

Channel 2  
mn: -3173  
mx: 3151  
 $\mu$ : -10.0  
 $\sigma$ : 41.6



Processed Wed Oct 14 22:34:57 2015 by ELM ver.2012-10-06 from 001\_\_elm20150921\_093945\_\_dat00.bin

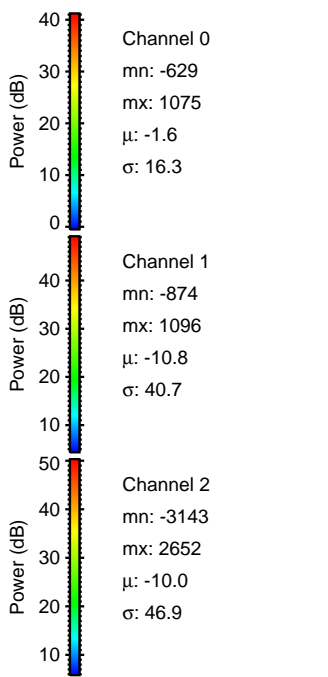
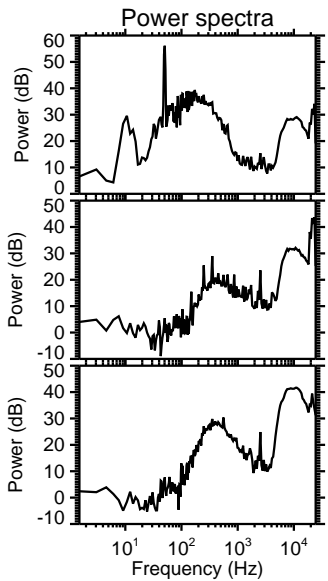
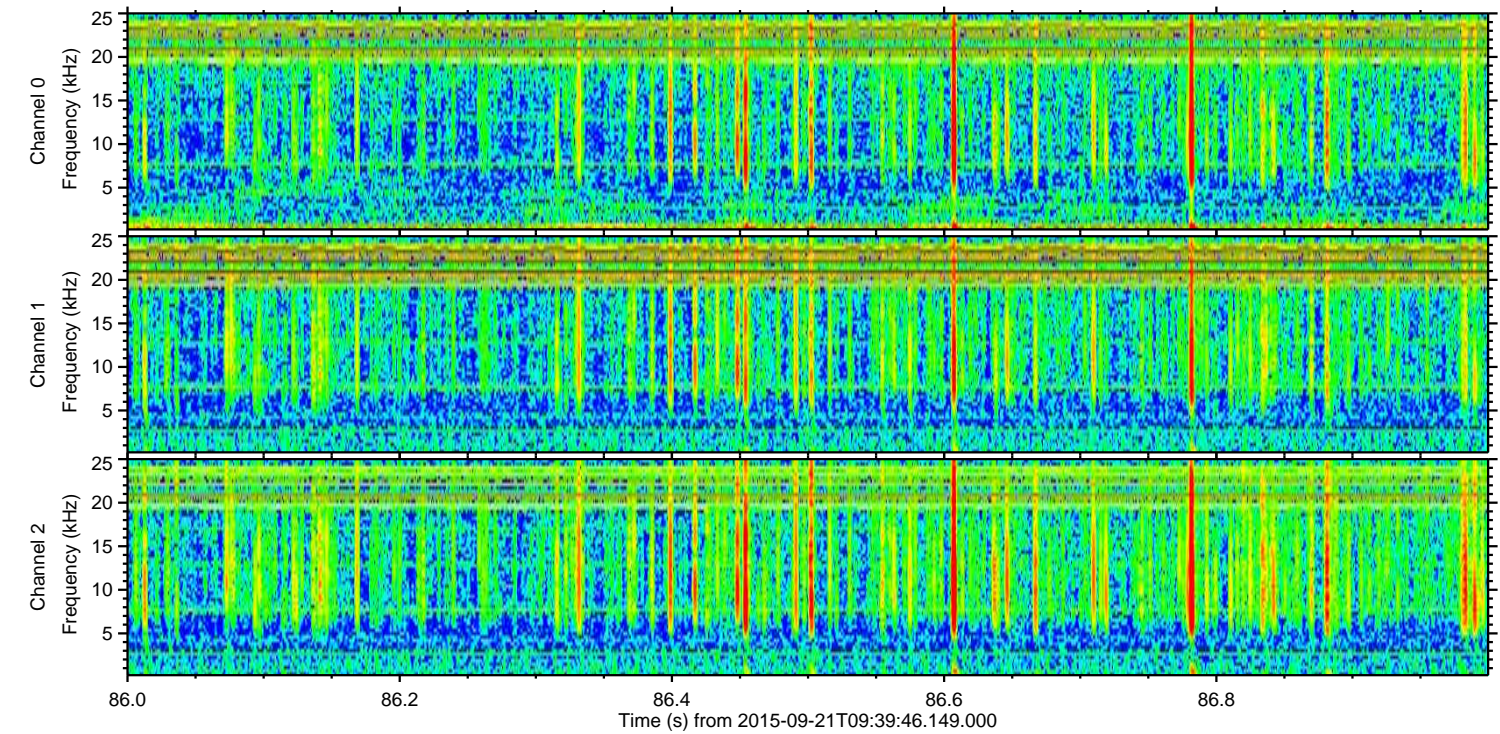
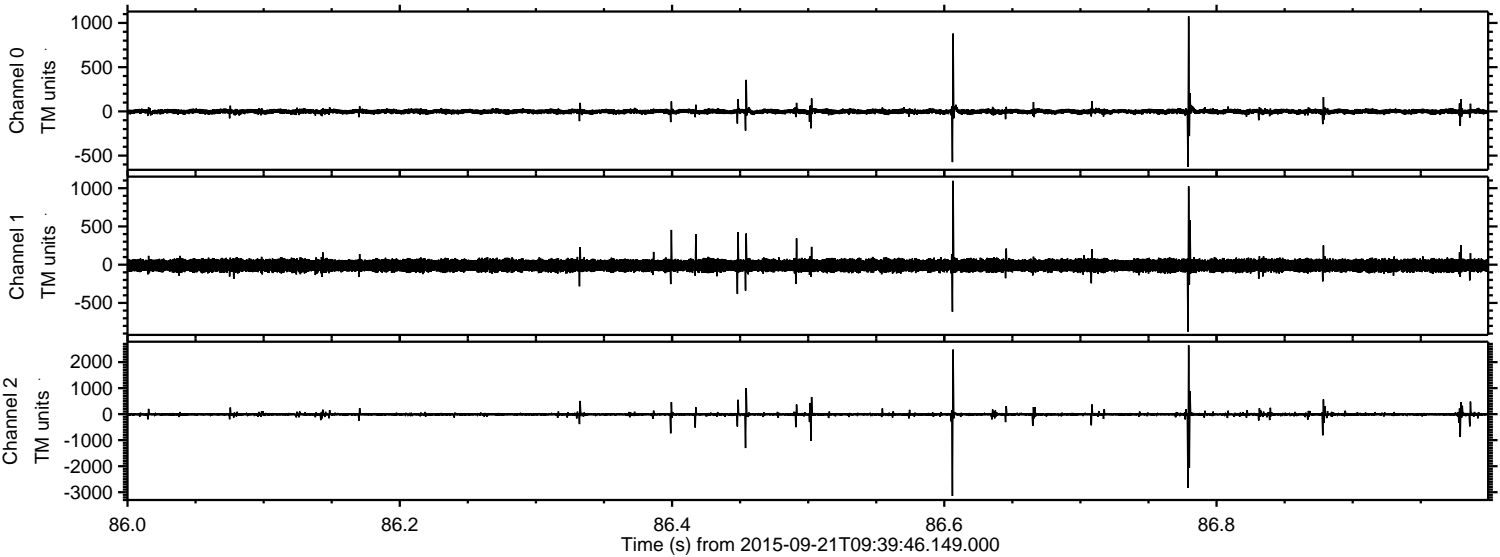



Processed Wed Oct 14 22:34:59 2015 by ELM ver.2012-10-06 from 001\_\_elm20150921\_093945\_\_dat00.bin

