

# ELMAVAN 3D WAVEFORMS (Measured data sampled at 50 kHz) 51000 packets of 144 samples from 2015-09-21T05:14:31.998.000.

Processed Wed Oct 14 21:06:46 2015 by ELM ver.2012-10-06 from 001\_\_elm20150921\_051430\_\_dat00.bin

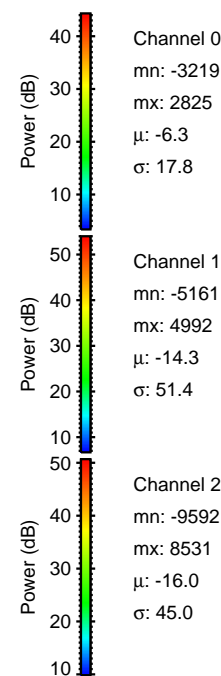

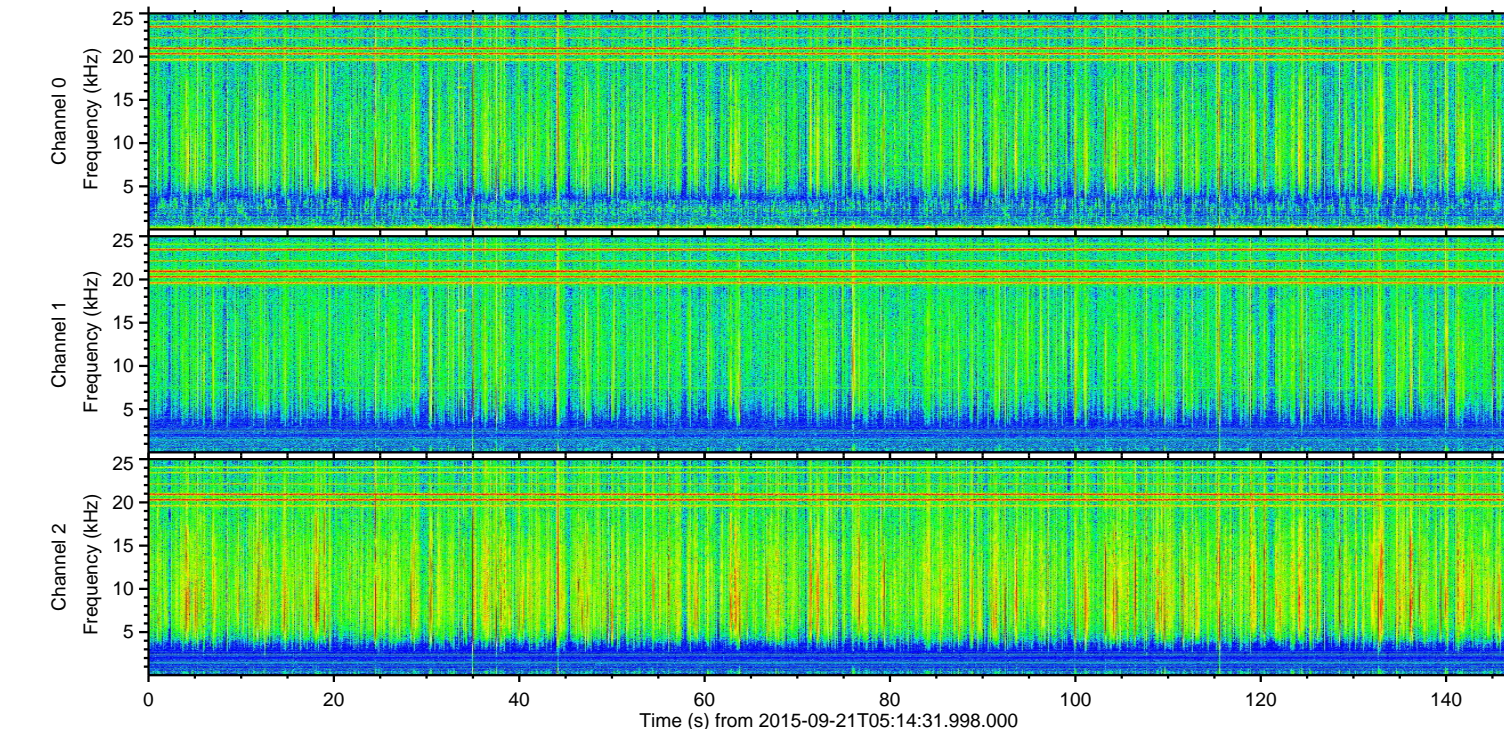
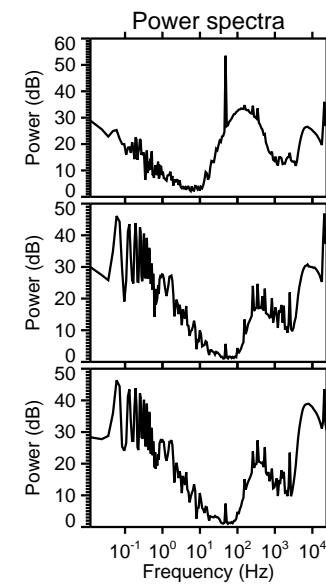
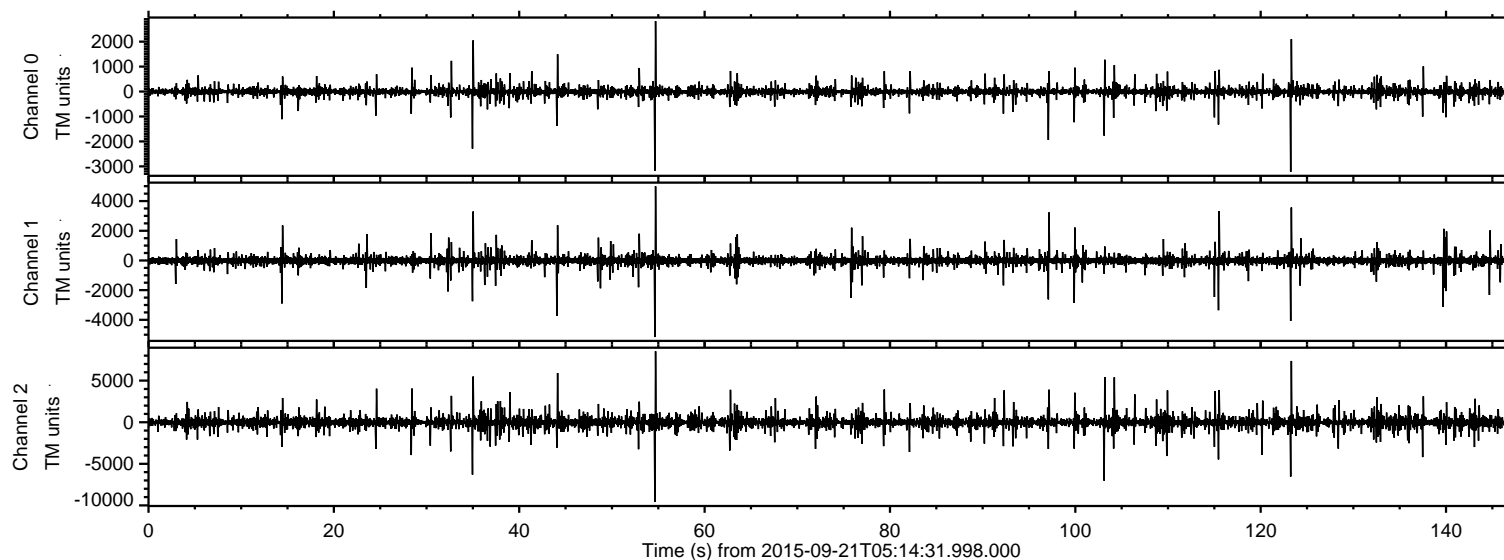

Processed Wed Oct 14 21:07:04 2015 by ELM ver.2012-10-06 from 001\_\_elm20150921\_051430\_\_dat00.bin

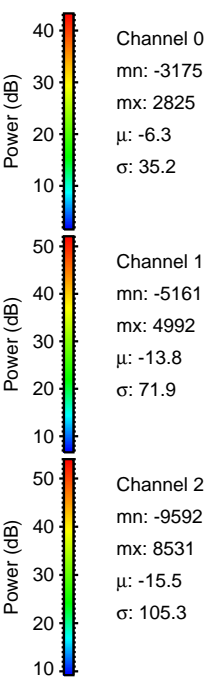
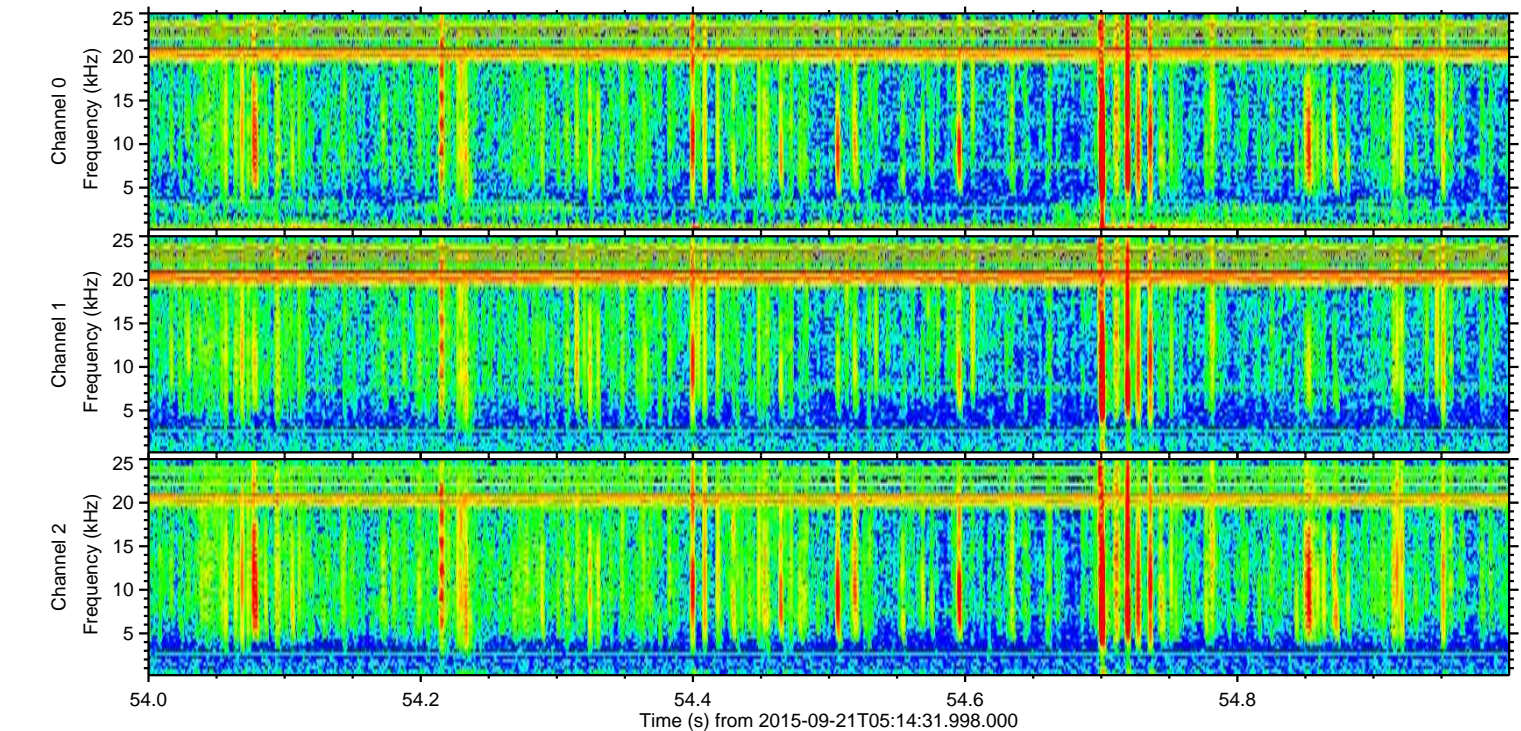
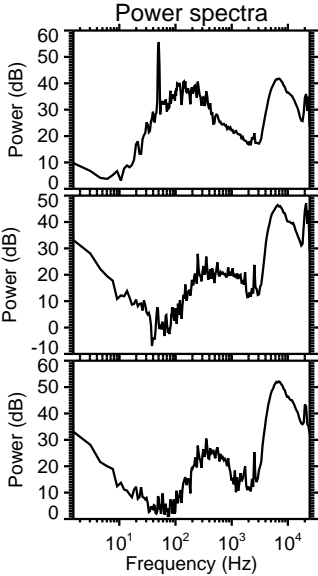
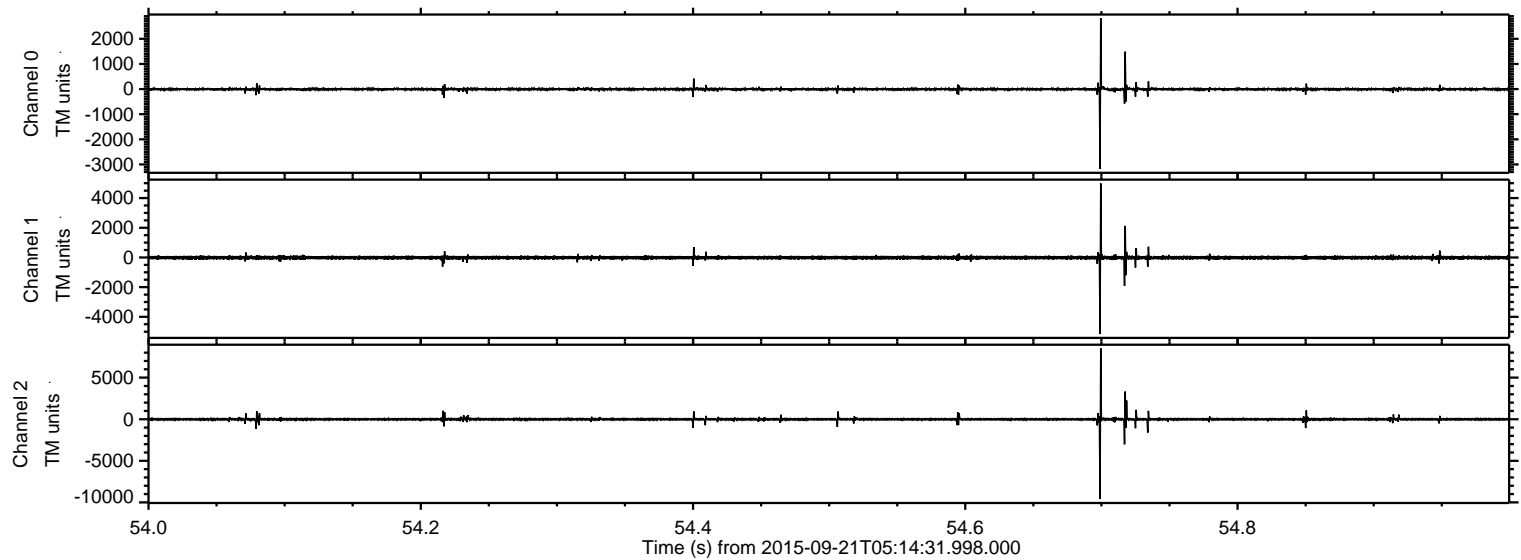



ELMAVAN 3D WAVEFORMS (Measured data sampled at 50 kHz) 51000 packets of 144 samples from 2015-09-21T05:14:31.998.000. Part 124/147

Processed Wed Oct 14 21:07:05 2015 by ELM ver.2012-10-06 from 001\_\_elm20150921\_051430\_\_dat00.bin

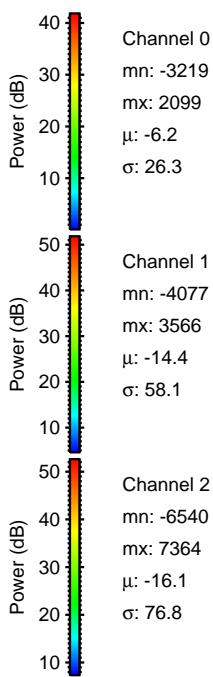
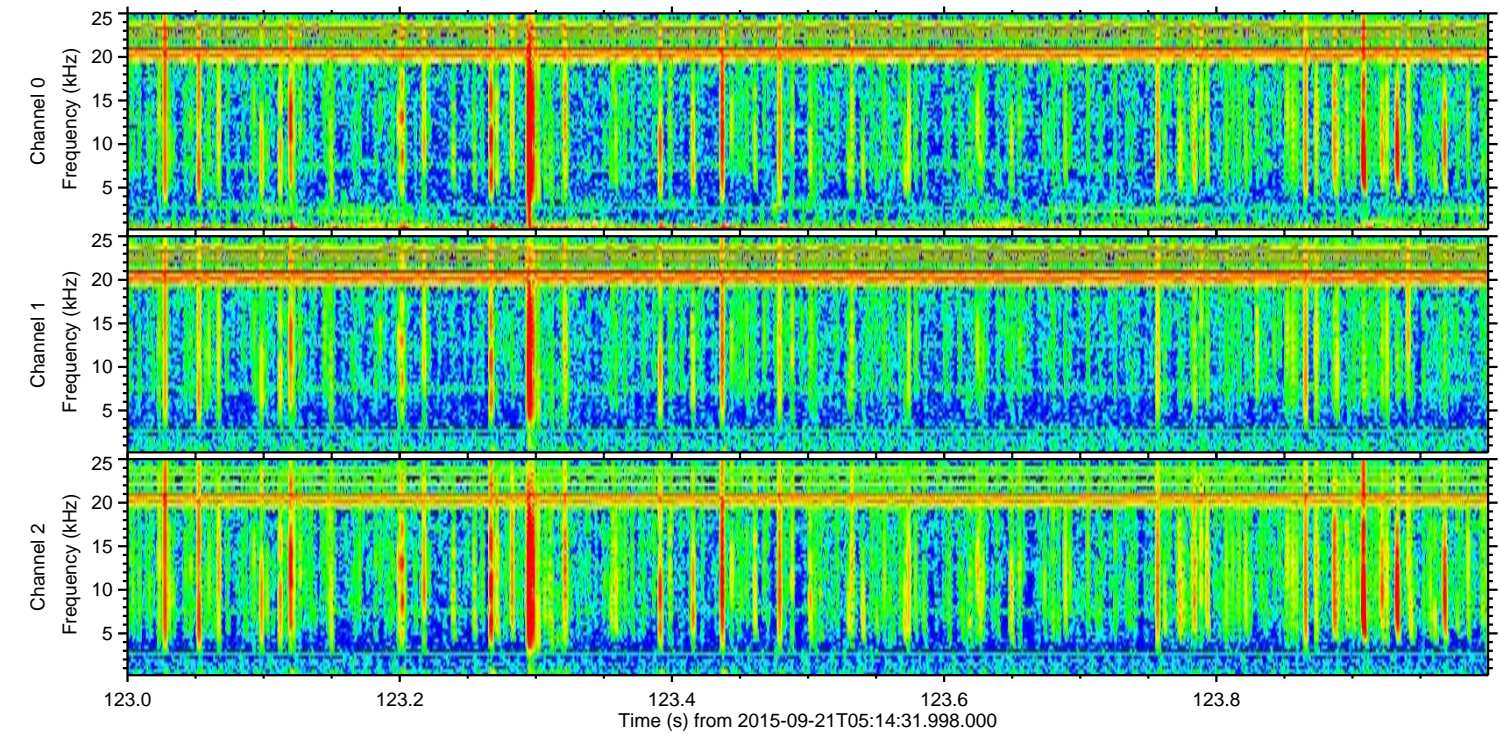
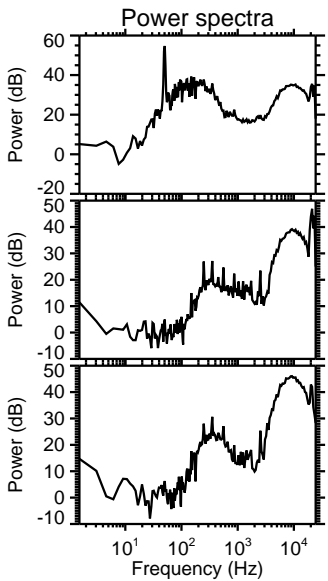
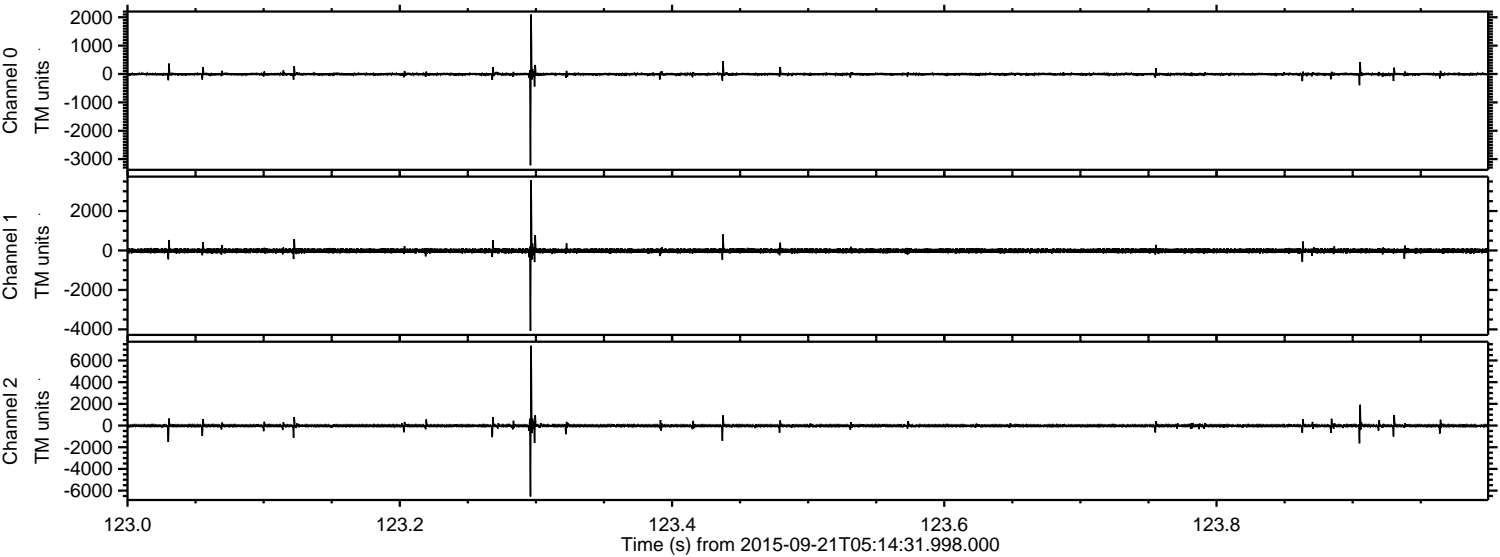

Channel 0  
mn: -3219  
mx: 2099  
 $\mu$ : -6.2  
 $\sigma$ : 26.3

Channel 1  
mn: -4077  
mx: 3566  
 $\mu$ : -14.4  
 $\sigma$ : 58.1

Channel 2  
mn: -6540  
mx: 7364  
 $\mu$ : -16.1  
 $\sigma$ : 76.8



ELMAVAN 3D WAVEFORMS (Measured data sampled at 50 kHz) 51000 packets of 144 samples from 2015-09-21T05:14:31.998.000. Part 104/147

Processed Wed Oct 14 21:07:06 2015 by ELM ver.2012-10-06 from 001\_\_elm20150921\_051430\_\_dat00.bin

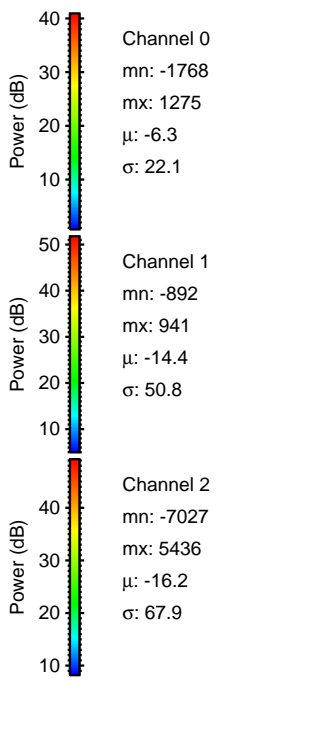
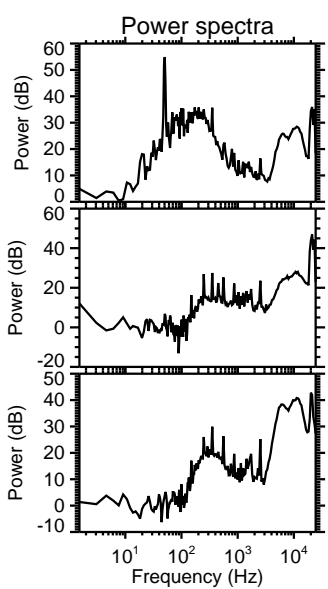
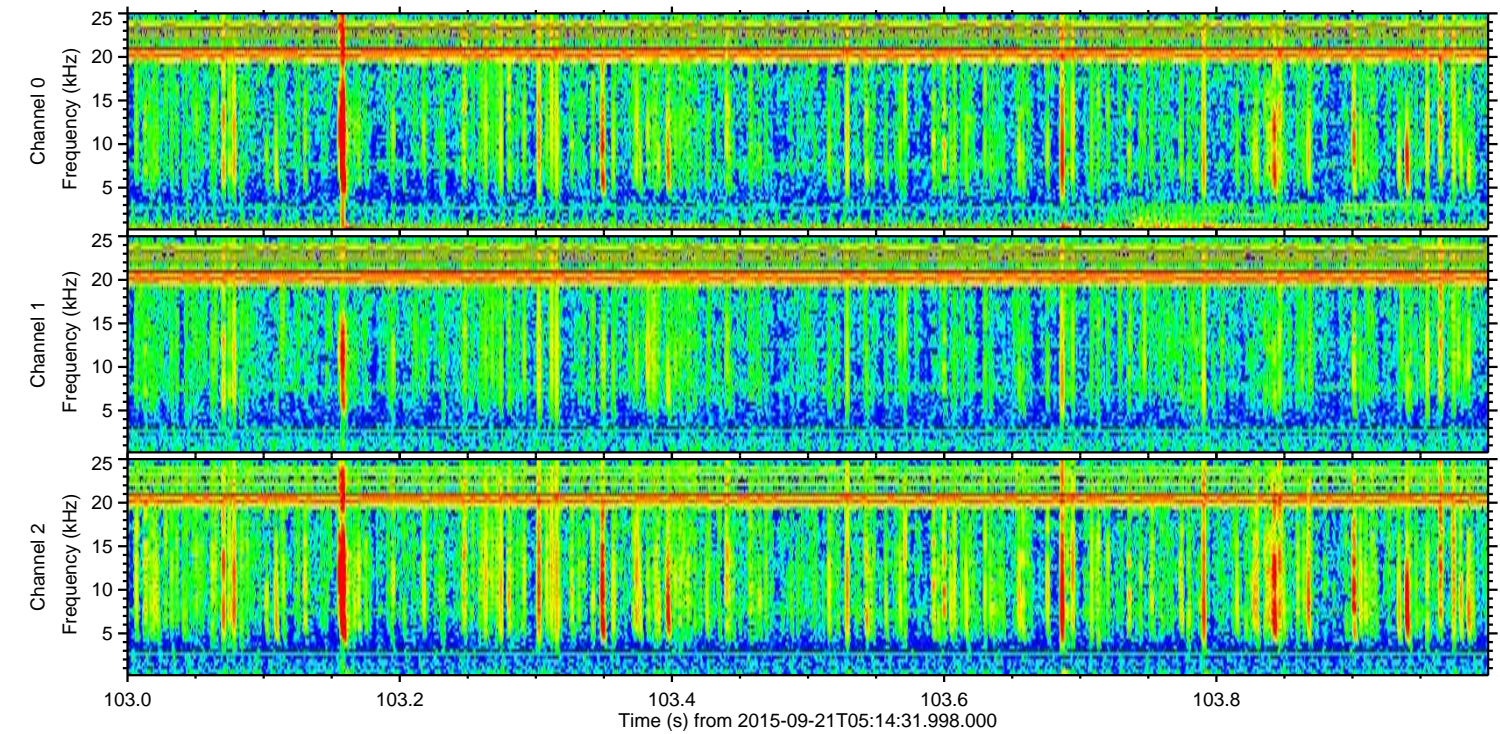
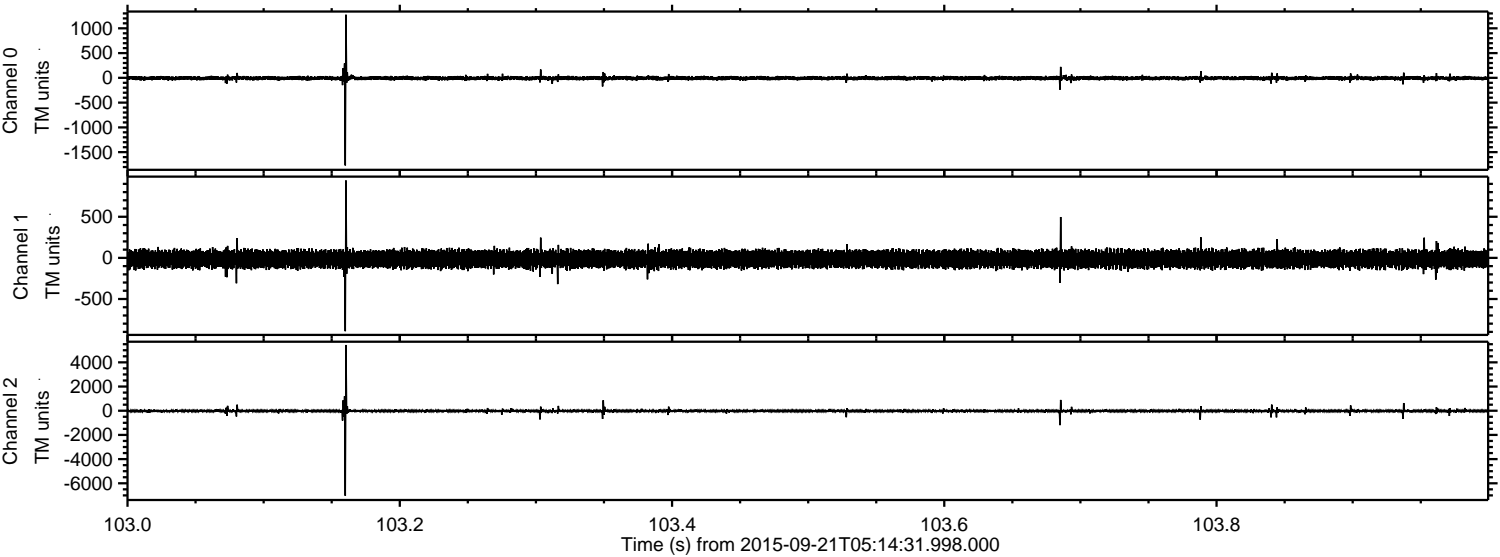



Processed Wed Oct 14 21:07:08 2015 by ELM ver.2012-10-06 from 001\_\_elm20150921\_051430\_\_dat00.bin

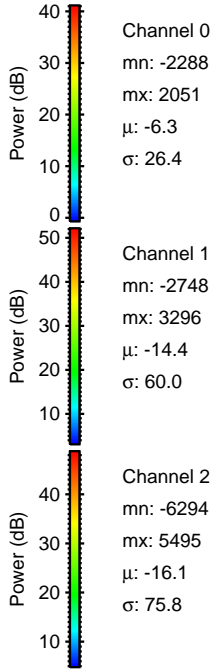
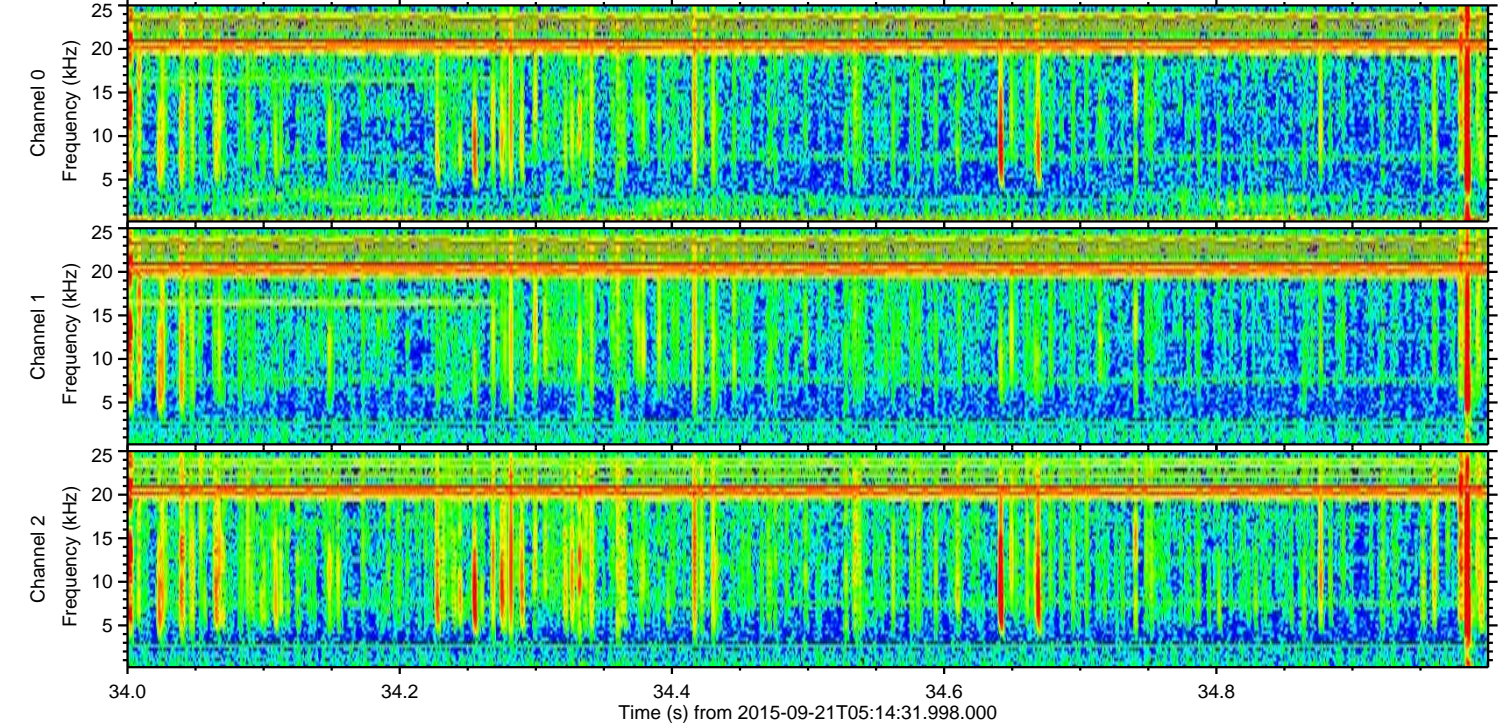
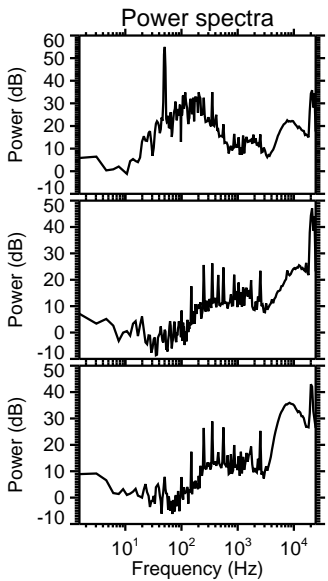
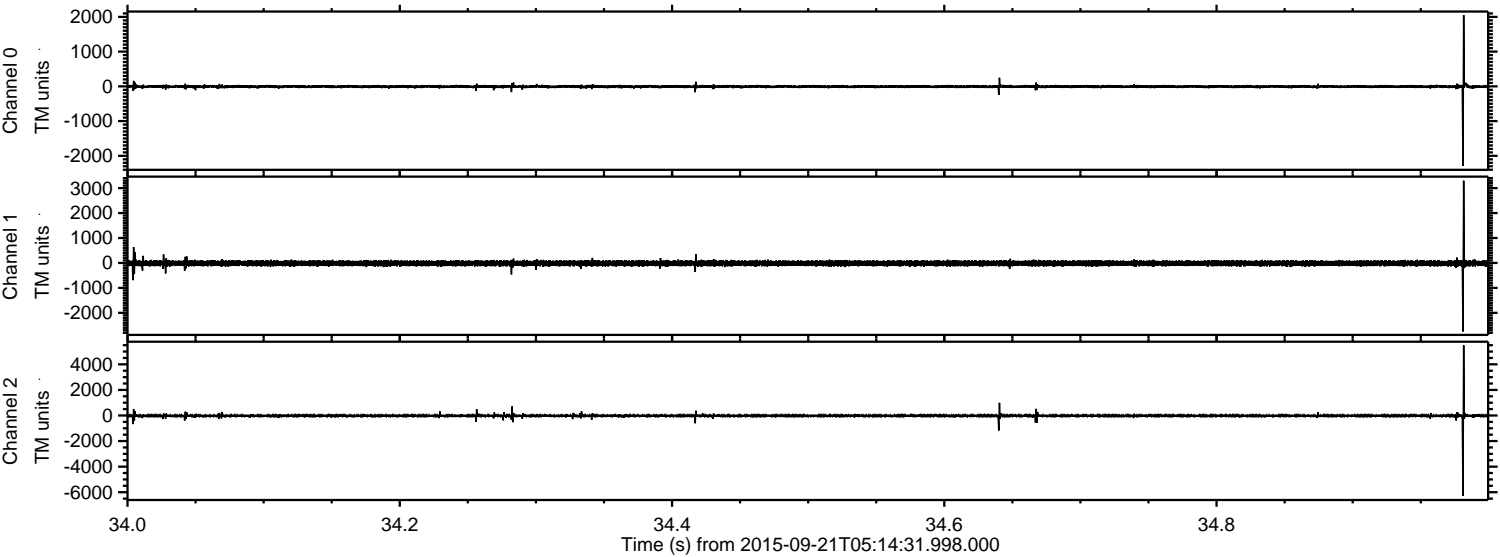



Processed Wed Oct 14 21:07:09 2015 by ELM ver.2012-10-06 from 001\_\_elm20150921\_051430\_\_dat00.bin

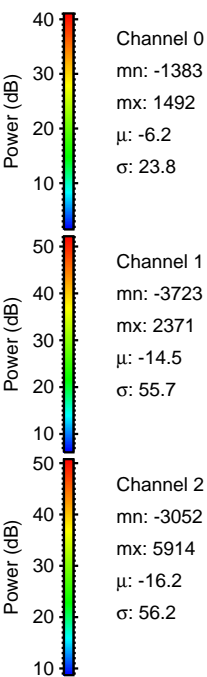
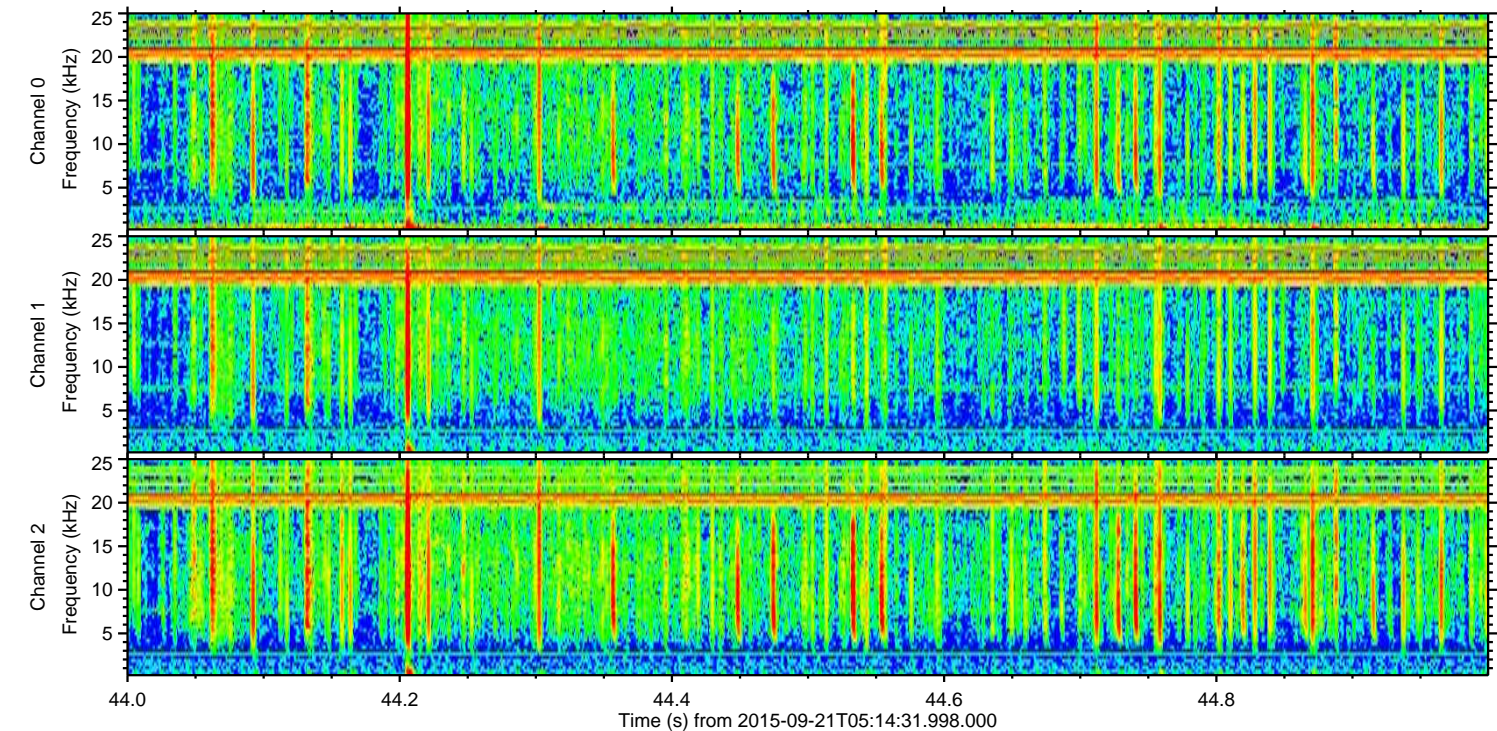
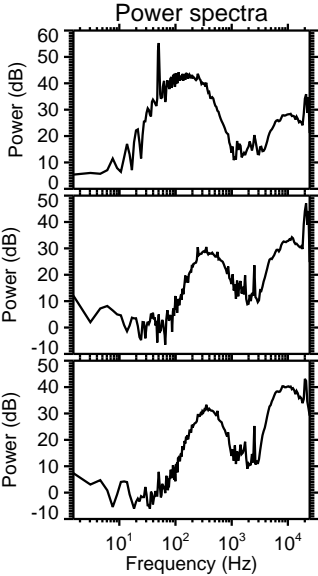
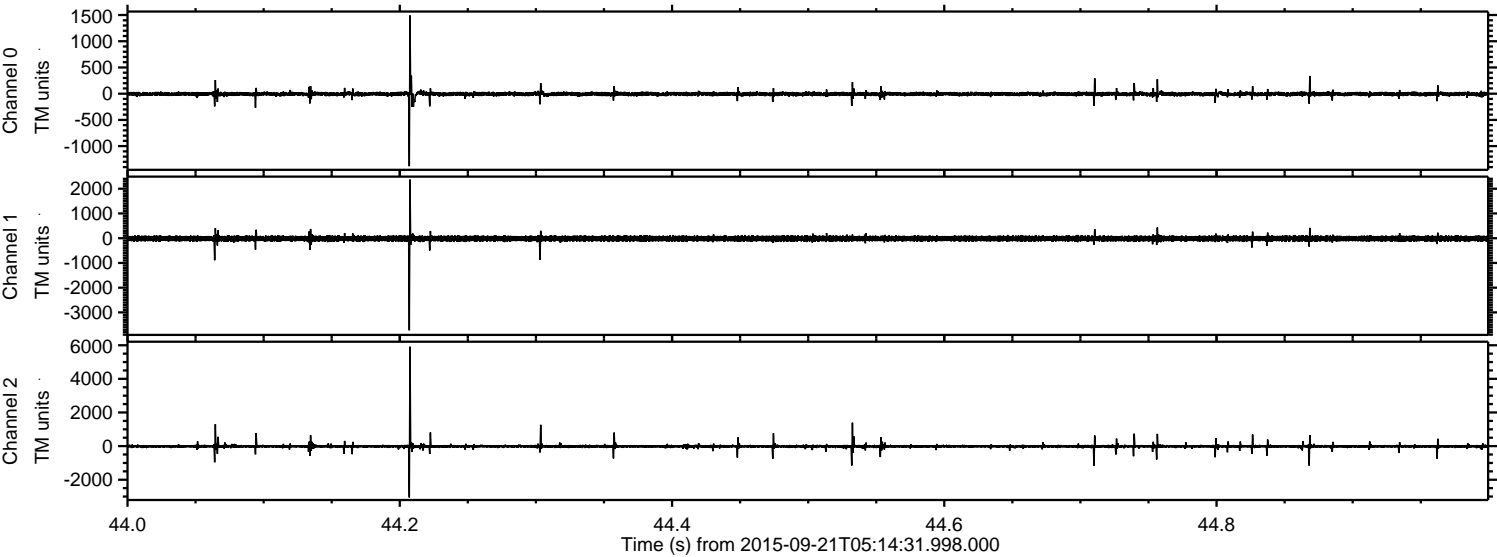



ELMAVAN 3D WAVEFORMS (Measured data sampled at 50 kHz) 51000 packets of 144 samples from 2015-09-21T05:14:31.998.000. Part 105/147

Processed Wed Oct 14 21:07:11 2015 by ELM ver.2012-10-06 from 001\_\_elm20150921\_051430\_\_dat00.bin

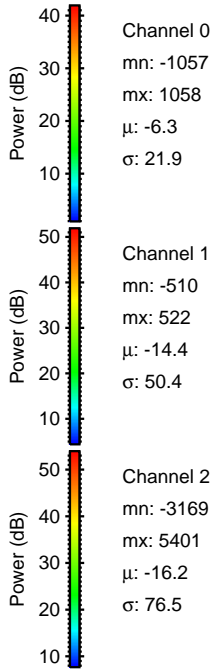
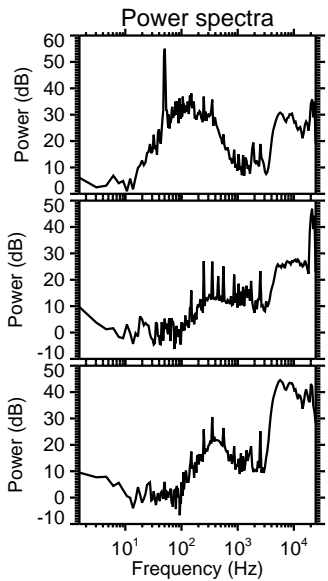
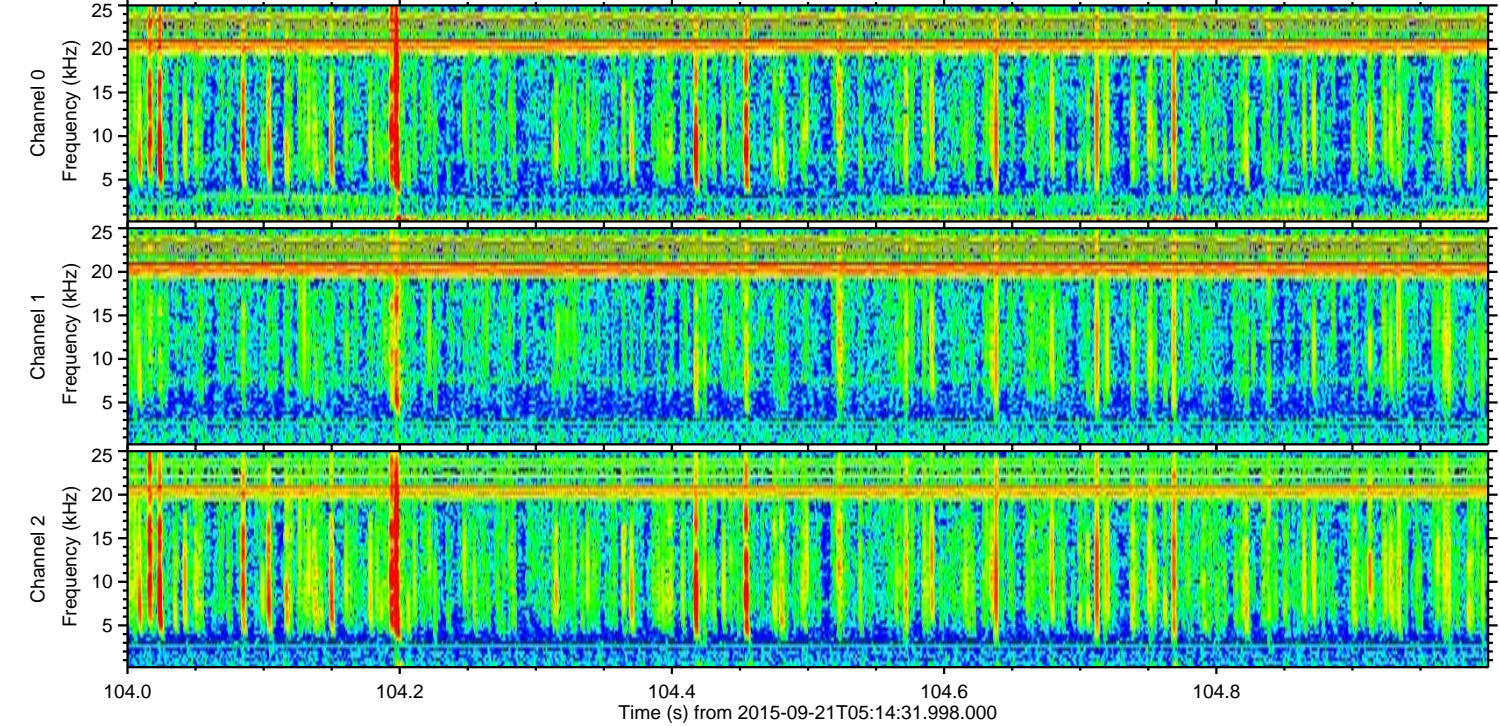
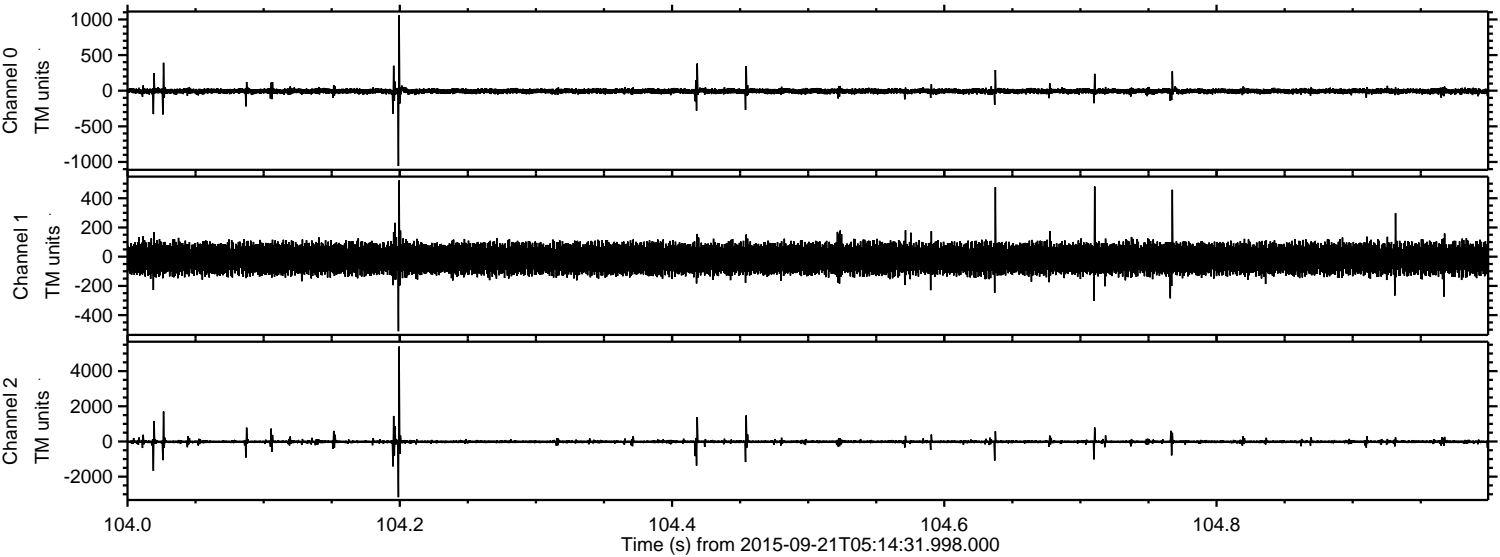



ELMAVAN 3D WAVEFORMS (Measured data sampled at 50 kHz) 51000 packets of 144 samples from 2015-09-21T05:14:31.998.000. Part 116/147

Processed Wed Oct 14 21:07:12 2015 by ELM ver.2012-10-06 from 001\_\_elm20150921\_051430\_\_dat00.bin

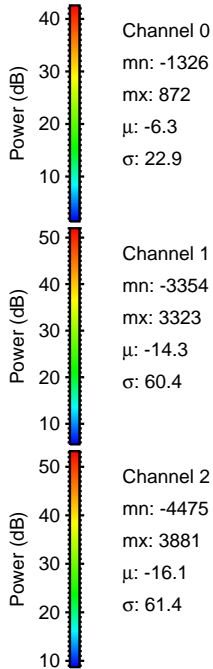
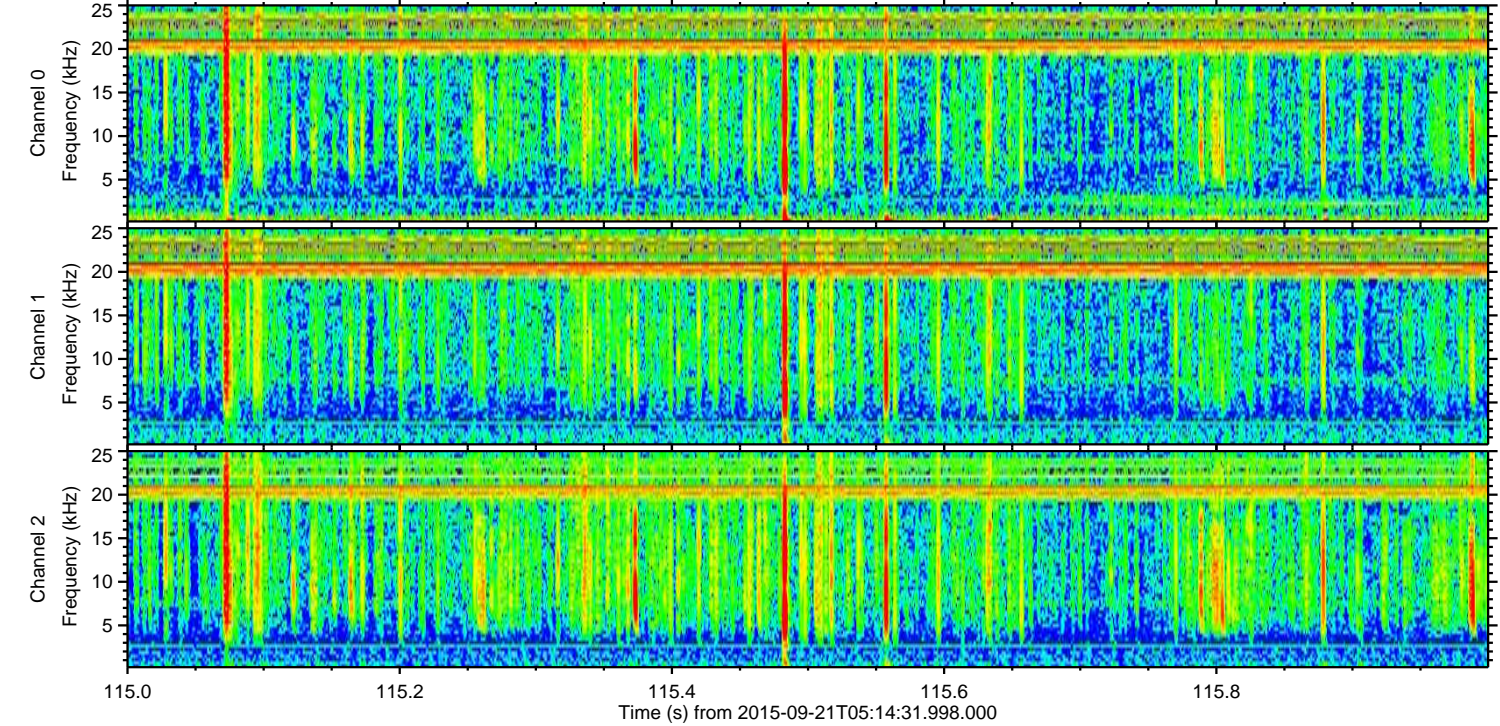
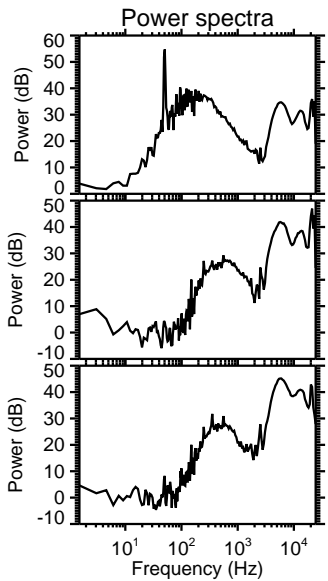
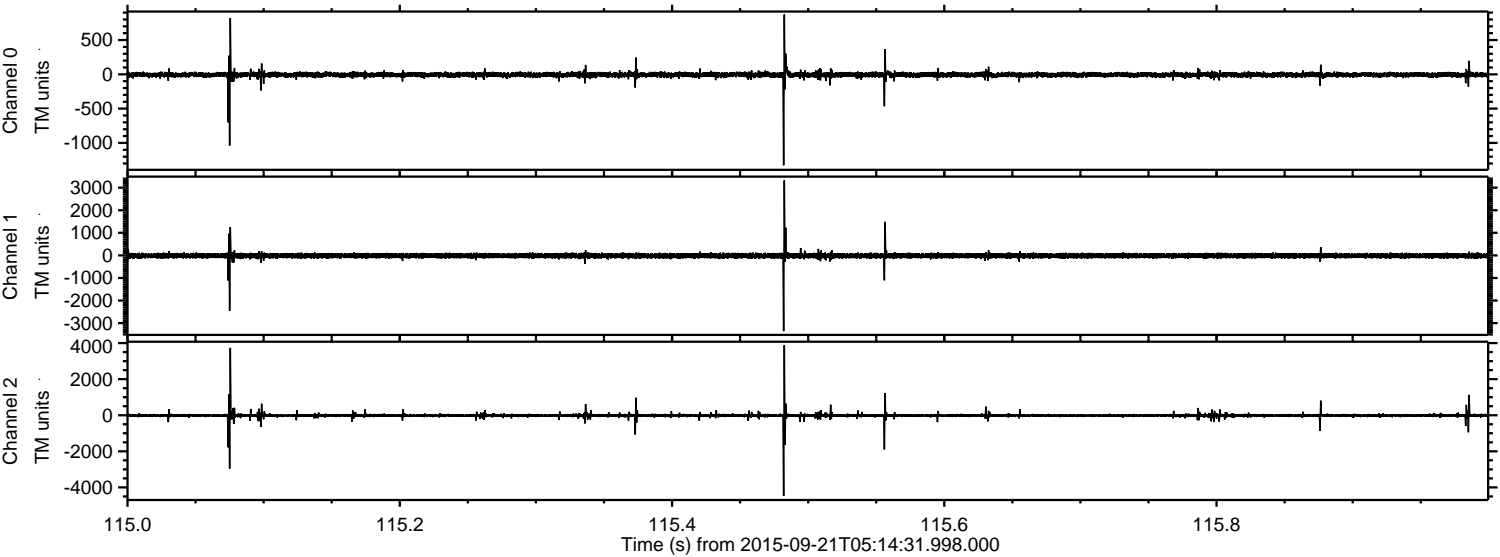

Channel 0  
mn: -1326  
mx: 872  
 $\mu$ : -6.3  
 $\sigma$ : 22.9

Channel 1  
mn: -3354  
mx: 3323  
 $\mu$ : -14.3  
 $\sigma$ : 60.4

Channel 2  
mn: -4475  
mx: 3881  
 $\mu$ : -16.1  
 $\sigma$ : 61.4



ELMAVAN 3D WAVEFORMS (Measured data sampled at 50 kHz) 51000 packets of 144 samples from 2015-09-21T05:14:31.998.000. Part 138/147

Processed Wed Oct 14 21:07:13 2015 by ELM ver.2012-10-06 from 001\_\_elm20150921\_051430\_\_dat00.bin

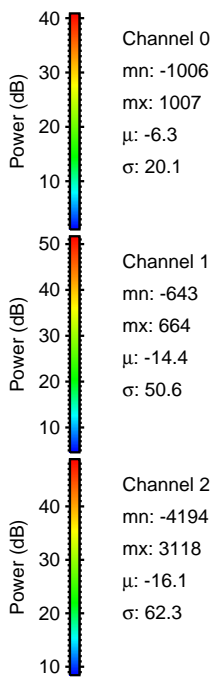
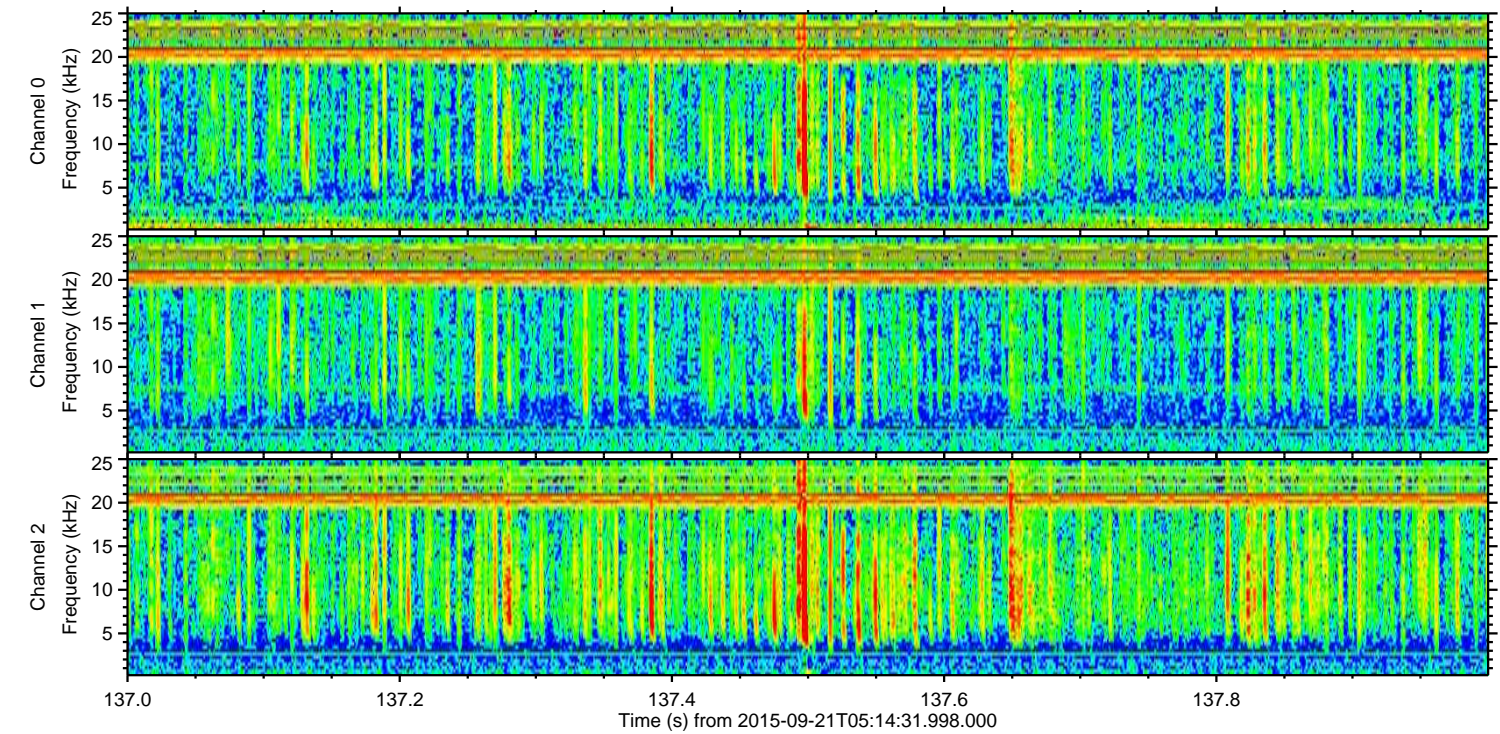
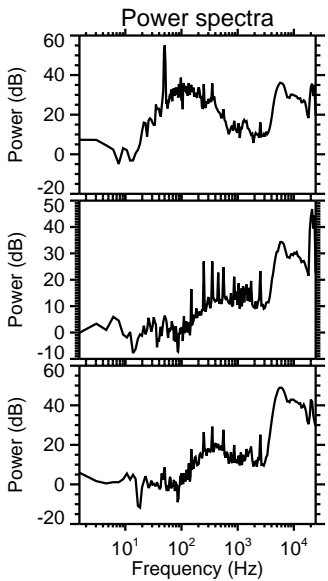
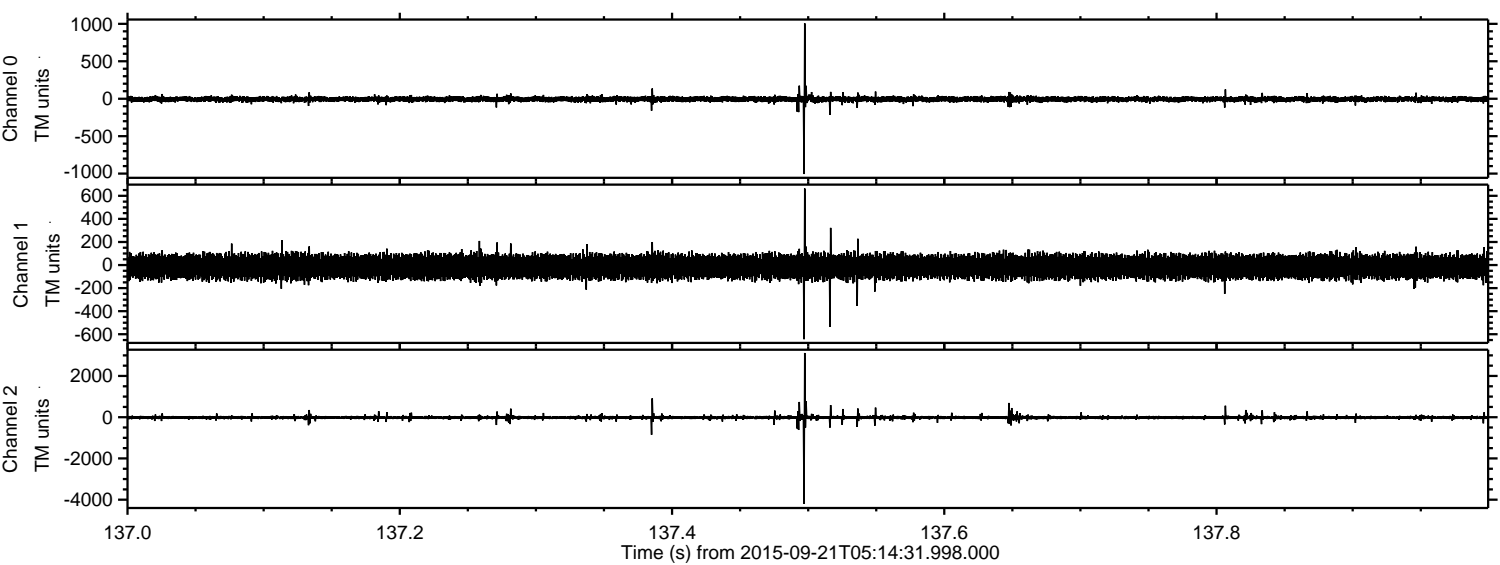

Channel 0  
mn: -1006  
mx: 1007  
 $\mu$ : -6.3  
 $\sigma$ : 20.1

Channel 1  
mn: -643  
mx: 664  
 $\mu$ : -14.4  
 $\sigma$ : 50.6

Channel 2  
mn: -4194  
mx: 3118  
 $\mu$ : -16.1  
 $\sigma$ : 62.3



ELMAVAN 3D WAVEFORMS (Measured data sampled at 50 kHz) 51000 packets of 144 samples from 2015-09-21T05:14:31.998.000. Part 110/147

Processed Wed Oct 14 21:07:14 2015 by ELM ver.2012-10-06 from 001\_\_elm20150921\_051430\_\_dat00.bin

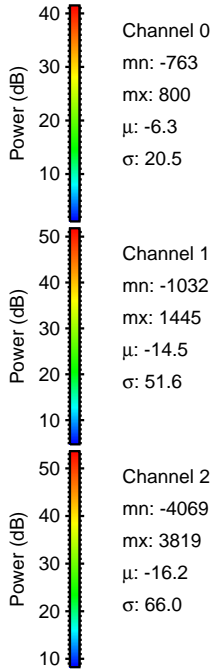
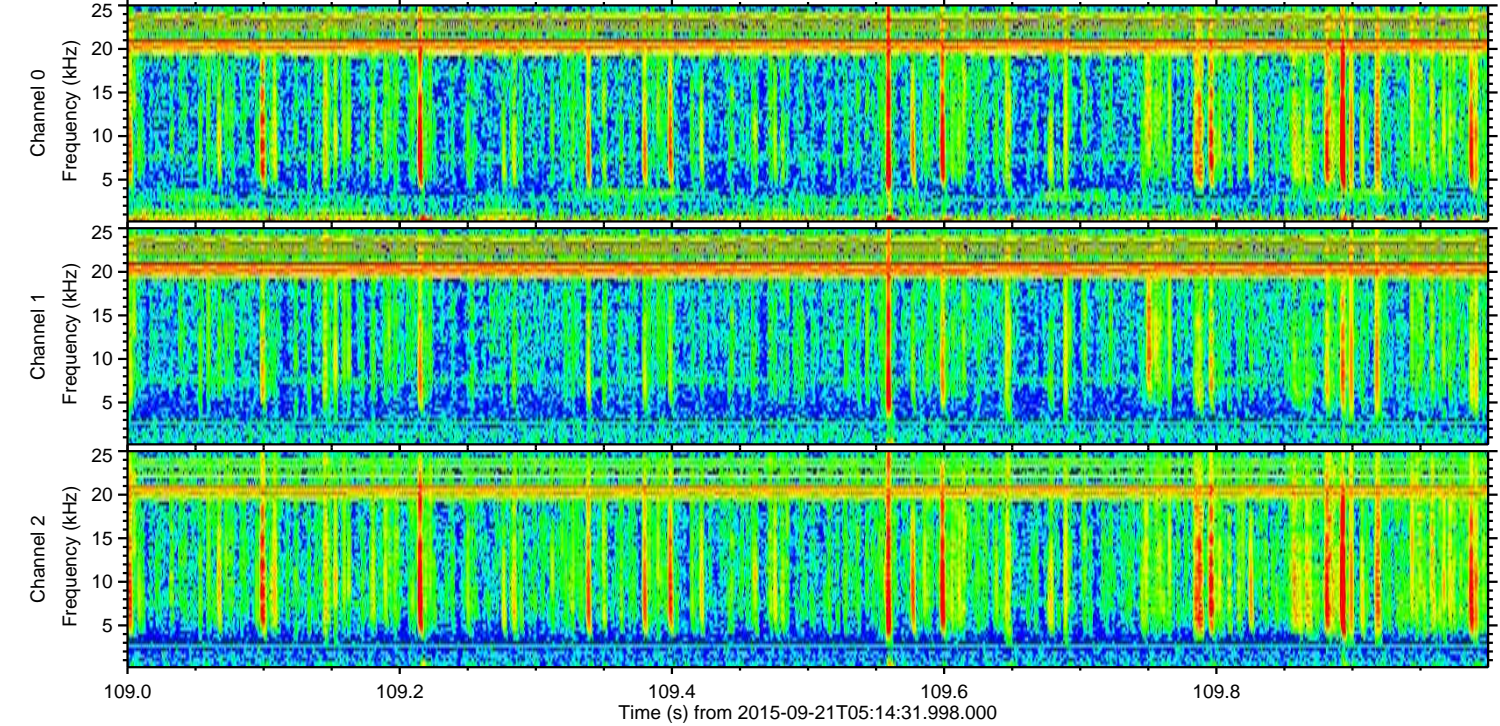
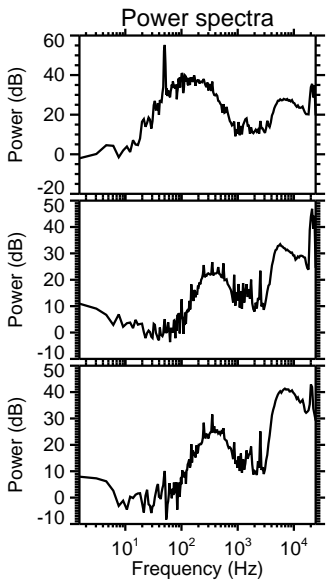
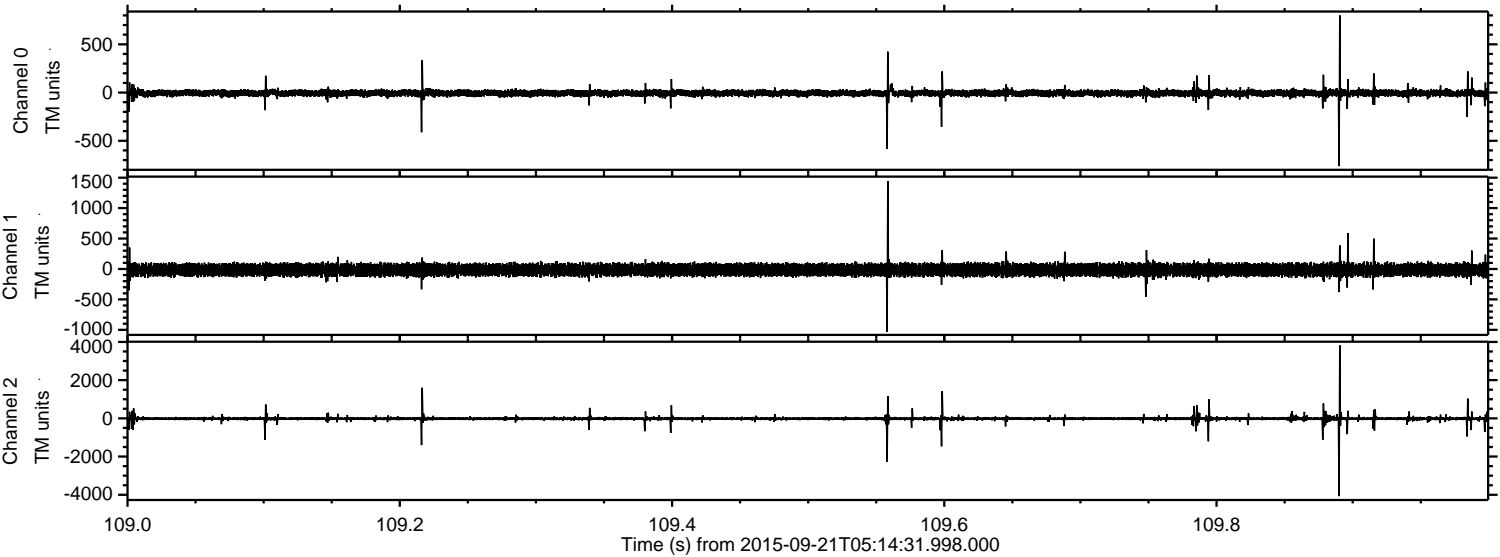

Channel 0  
mn: -763  
mx: 800  
 $\mu$ : -6.3  
 $\sigma$ : 20.5

Channel 1  
mn: -1032  
mx: 1445  
 $\mu$ : -14.5  
 $\sigma$ : 51.6

Channel 2  
mn: -4069  
mx: 3819  
 $\mu$ : -16.2  
 $\sigma$ : 66.0



