

ELMAVAN 3D WAVEFORMS (Measured data sampled at 50 kHz) 51000 packets of 144 samples from 2015-09-21T04:59:30.943.999.

Processed Wed Oct 14 21:01:48 2015 by ELM ver.2012-10-06 from 001__elm20150921_045929__dat00.bin

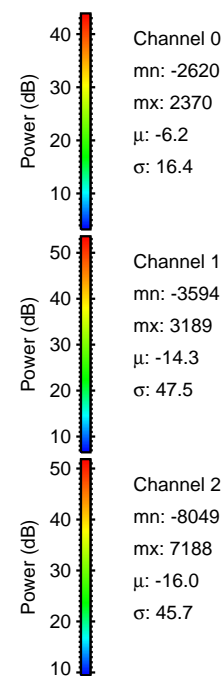

Processed Wed Oct 14 21:02:08 2015 by ELM ver.2012-10-06 from 001__elm20150921_045929__dat00.bin

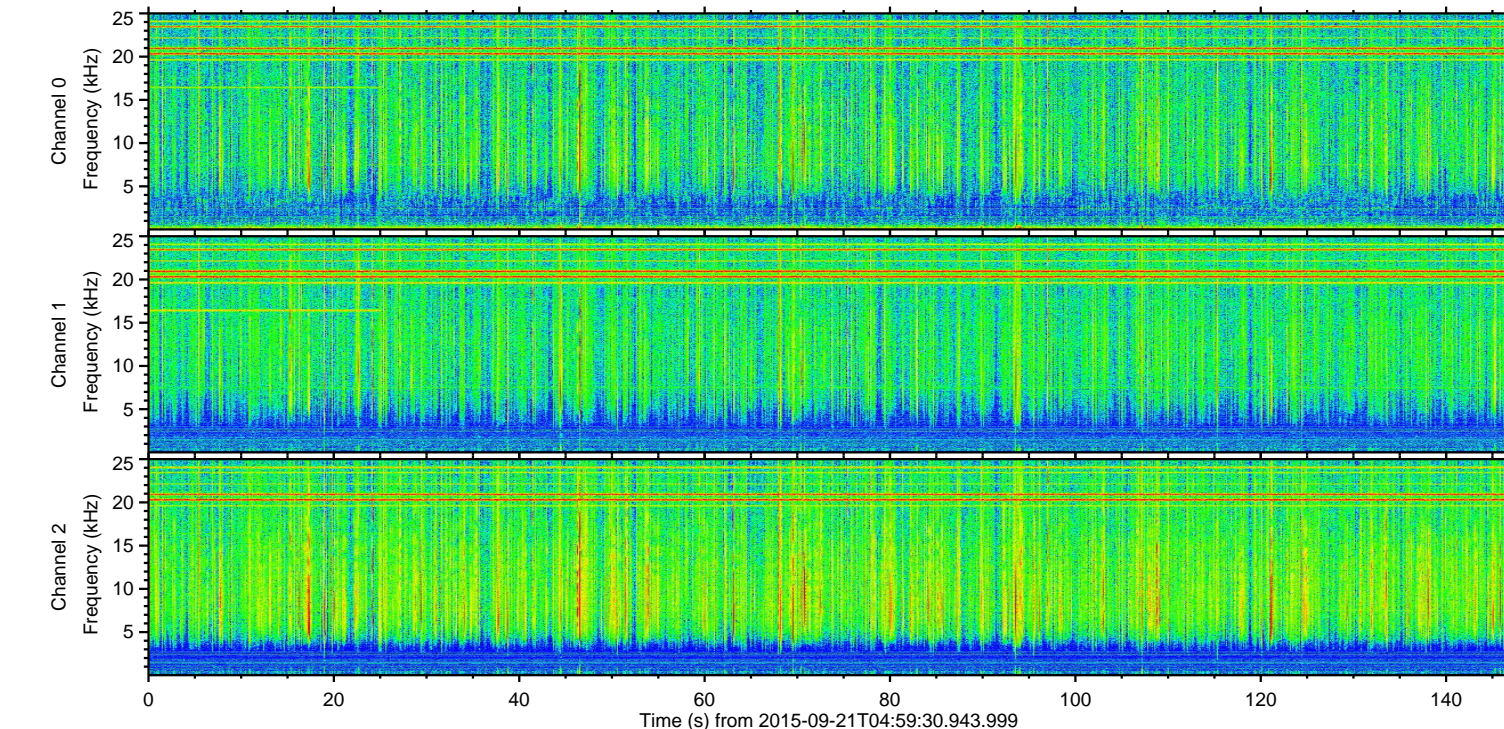
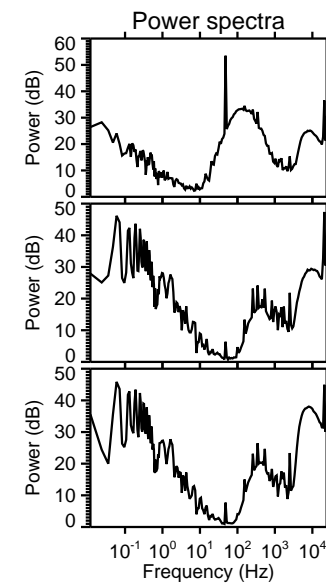
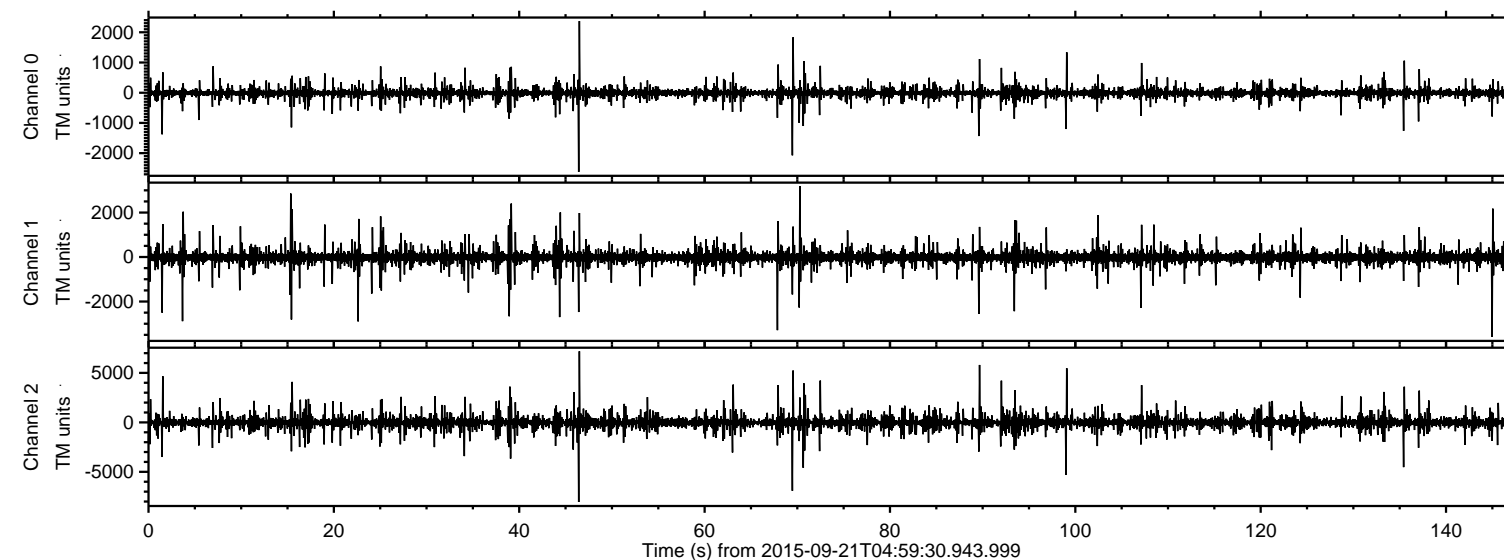
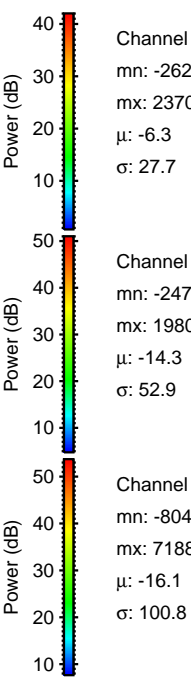
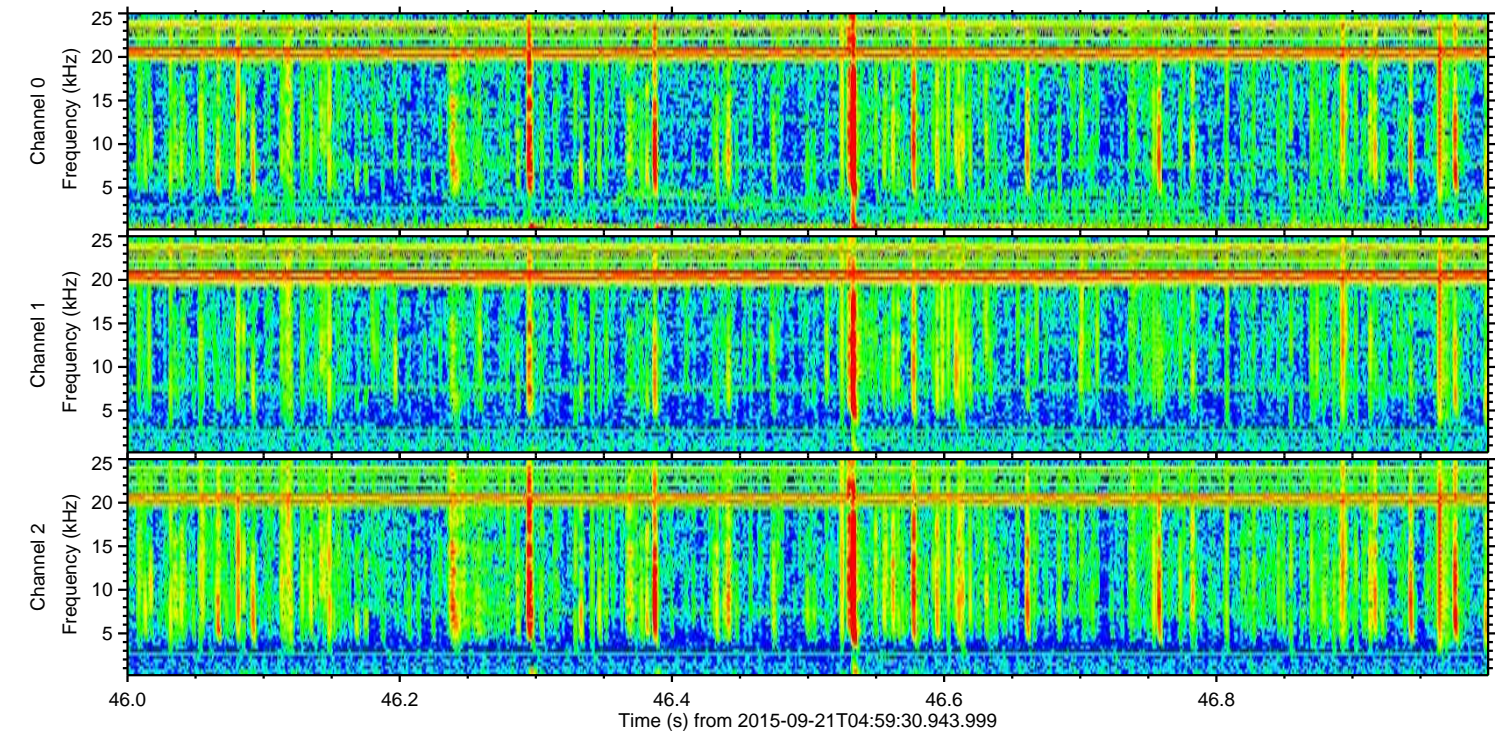
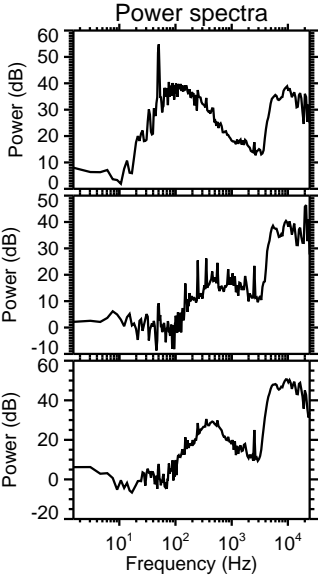
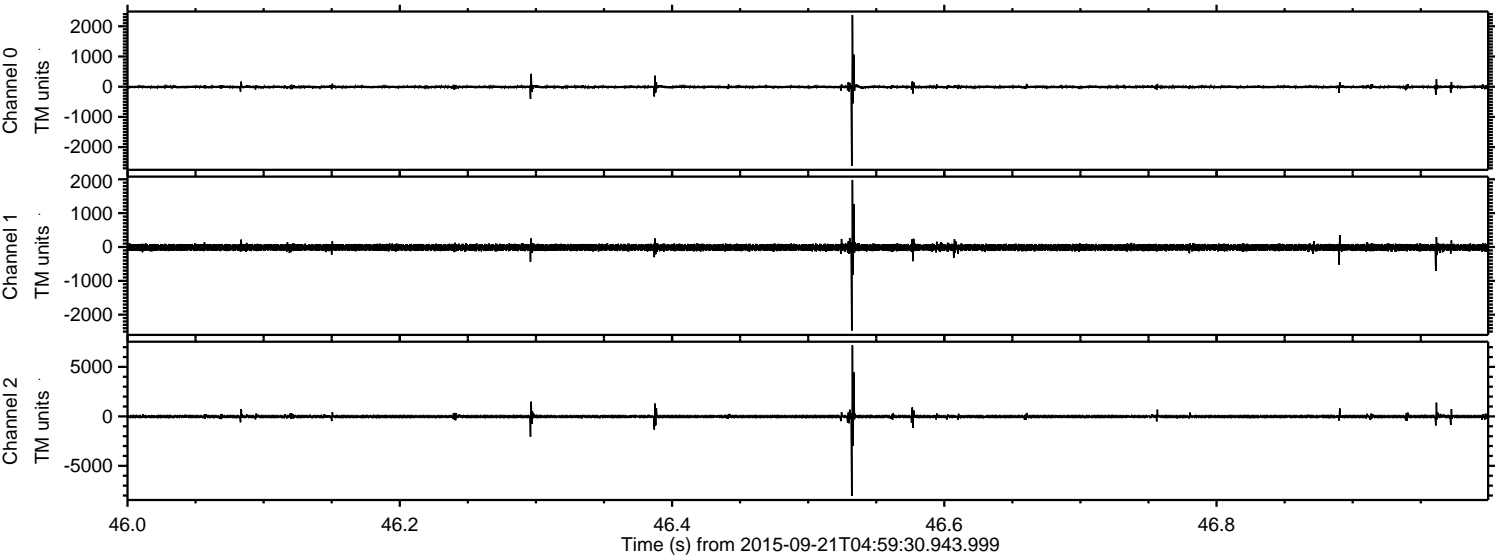

Processed Wed Oct 14 21:02:09 2015 by ELM ver.2012-10-06 from 001__elm20150921_045929__dat00.bin

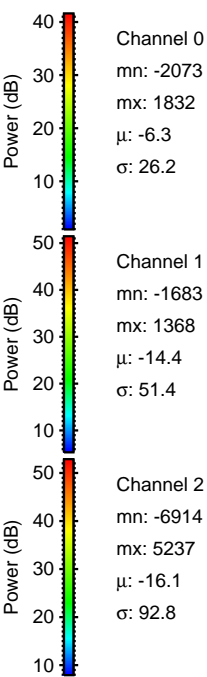
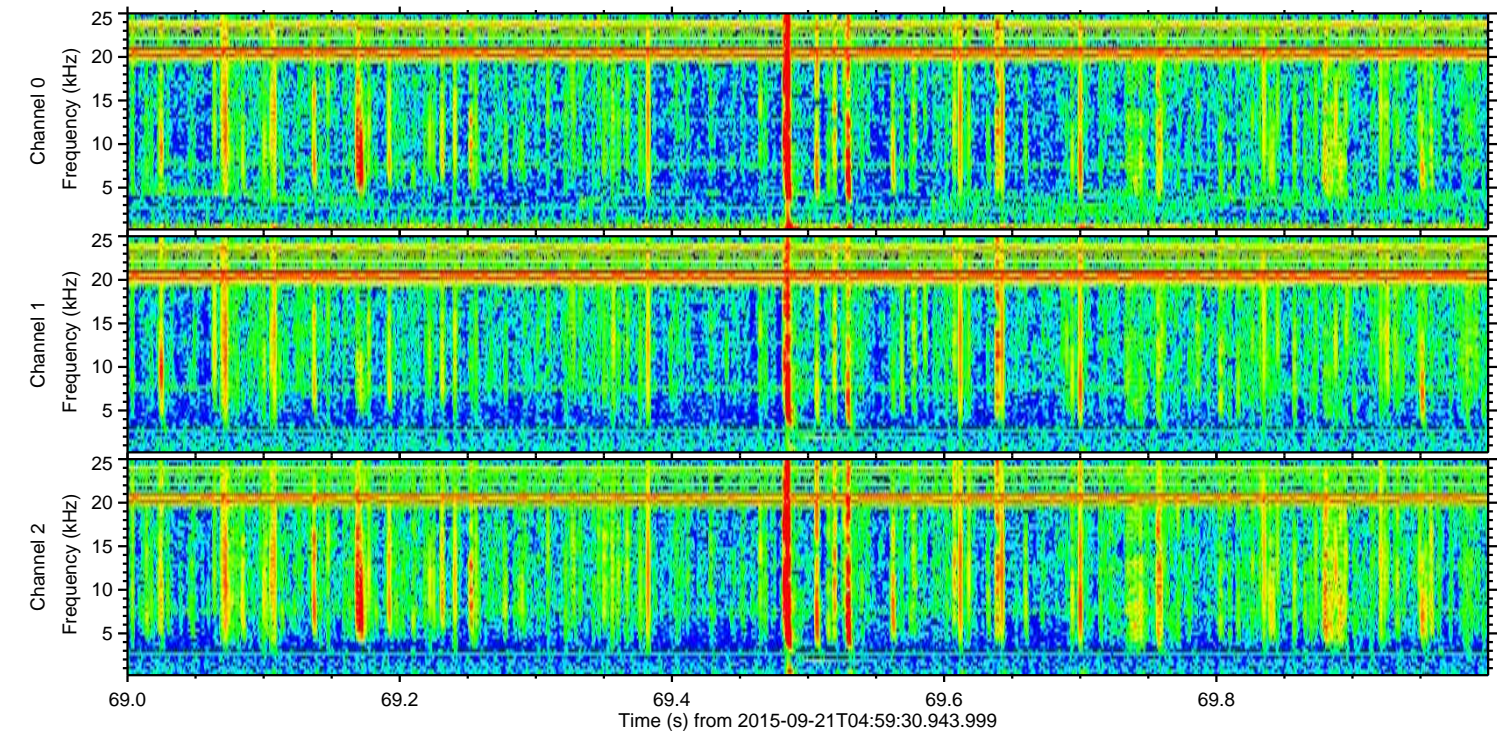
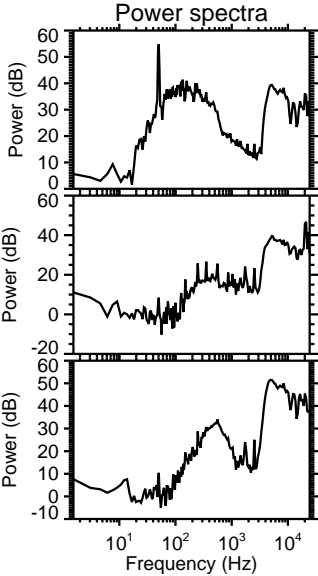
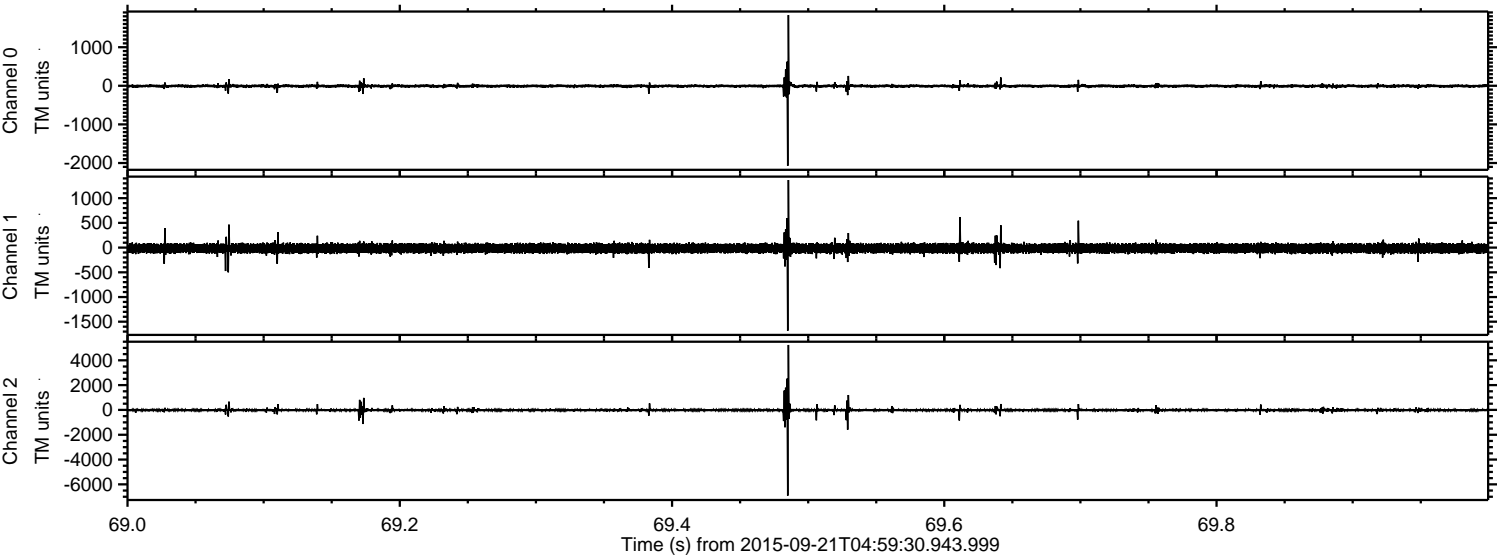

Processed Wed Oct 14 21:02:10 2015 by ELM ver.2012-10-06 from 001__elm20150921_045929__dat00.bin

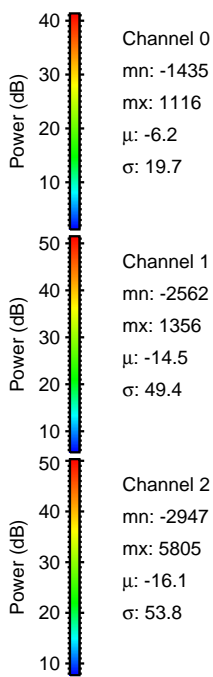
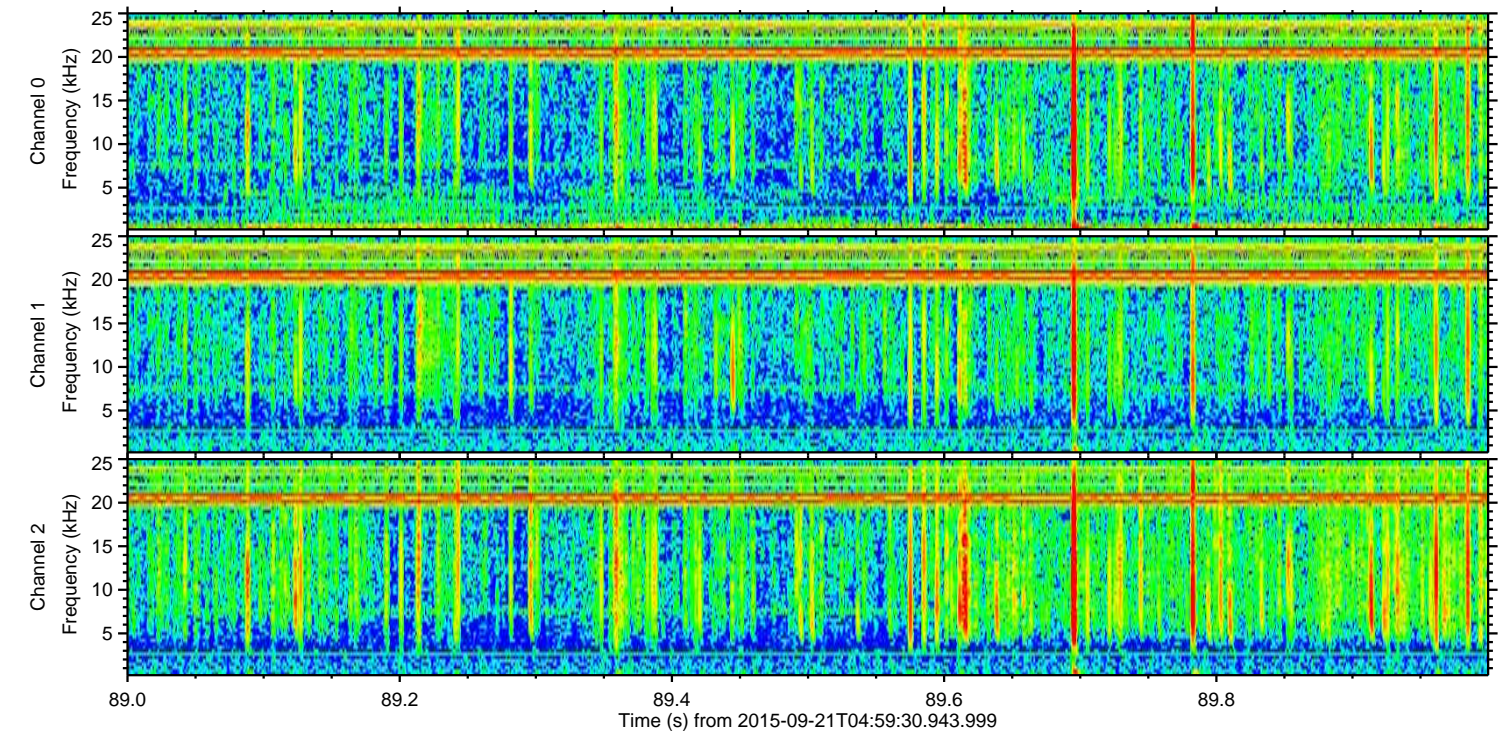
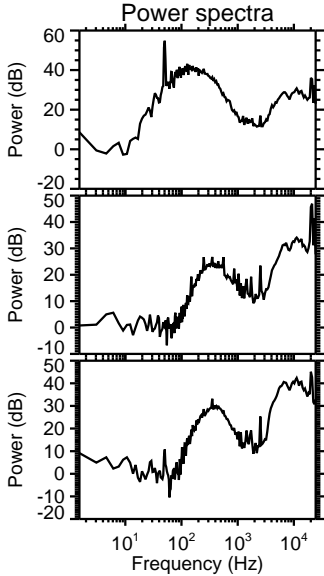
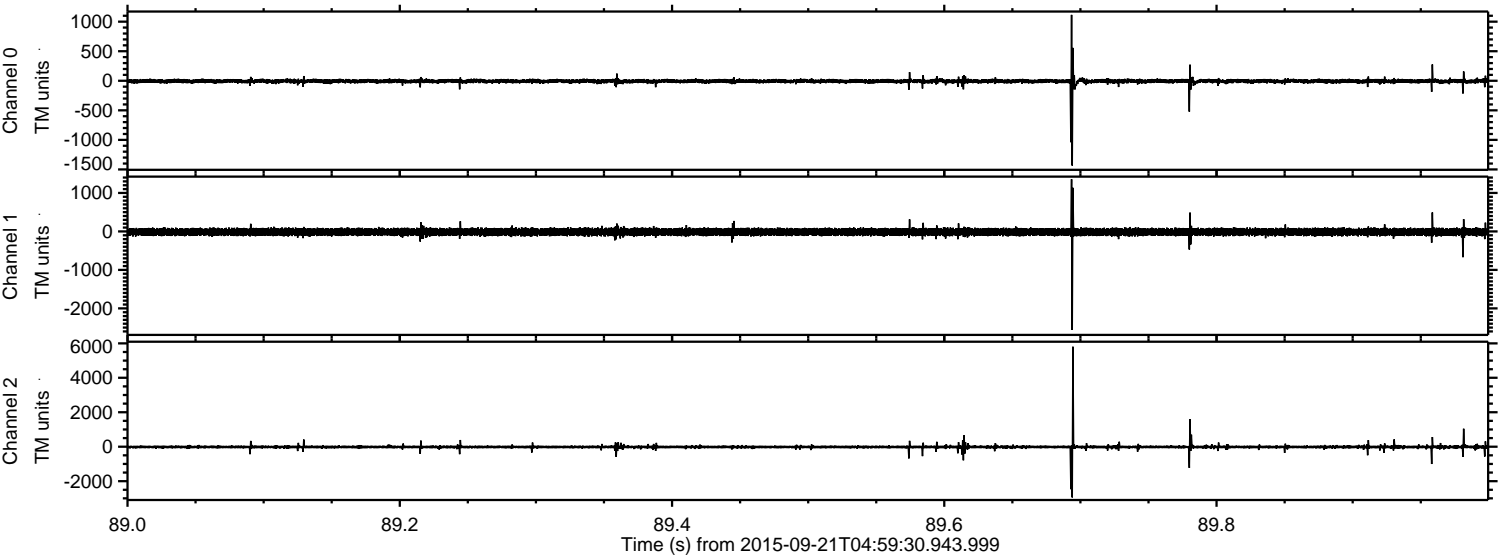

Channel 0
mn: -1435
mx: 1116
 μ : -6.2
 σ : 19.7

Channel 1
mn: -2562
mx: 1356
 μ : -14.5
 σ : 49.4

Channel 2
mn: -2947
mx: 5805
 μ : -16.1
 σ : 53.8

ELMAVAN 3D WAVEFORMS (Measured data sampled at 50 kHz) 51000 packets of 144 samples from 2015-09-21T04:59:30.943.999. Part 100/147

Processed Wed Oct 14 21:02:12 2015 by ELM ver.2012-10-06 from 001__elm20150921_045929__dat00.bin

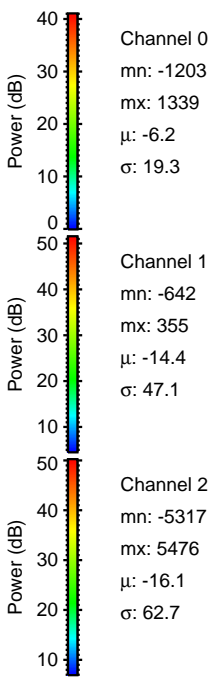
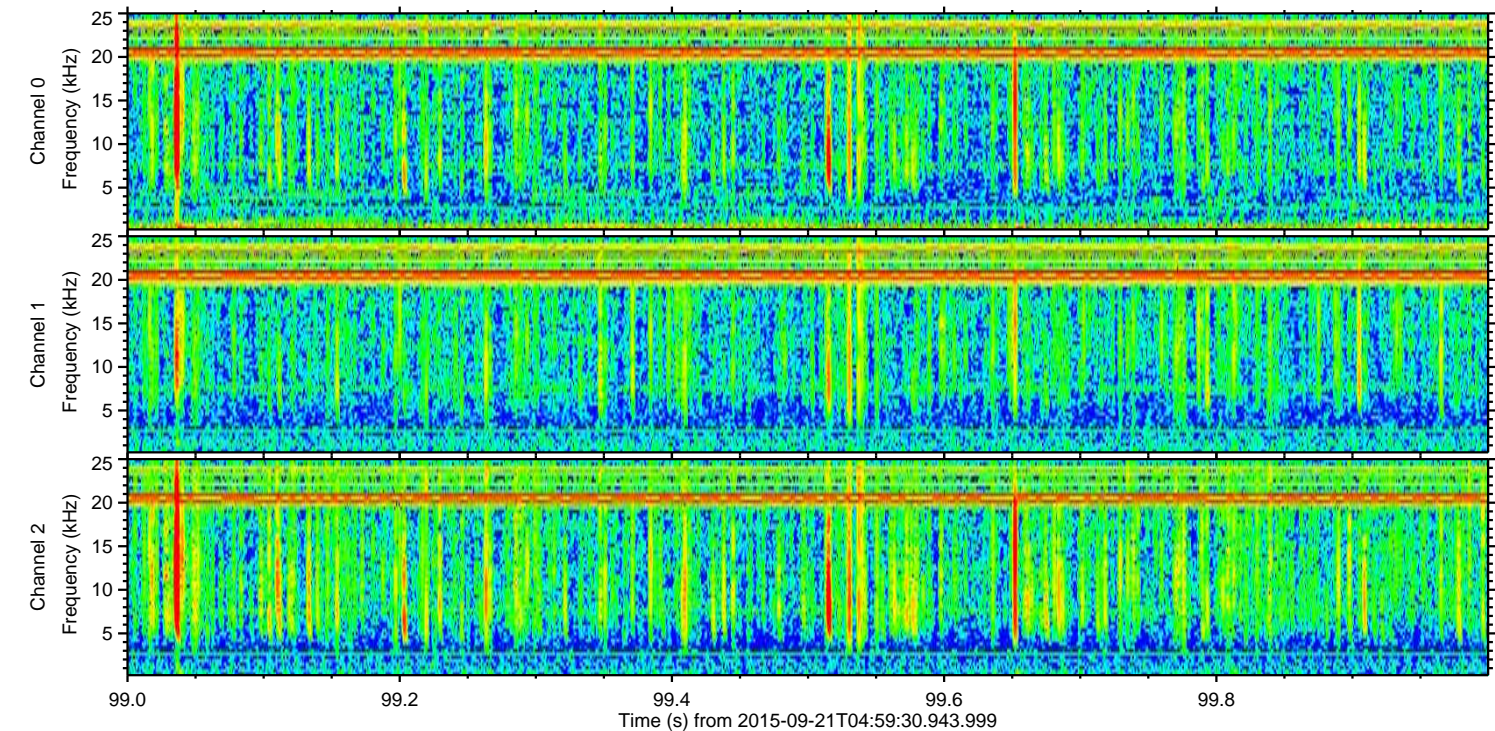
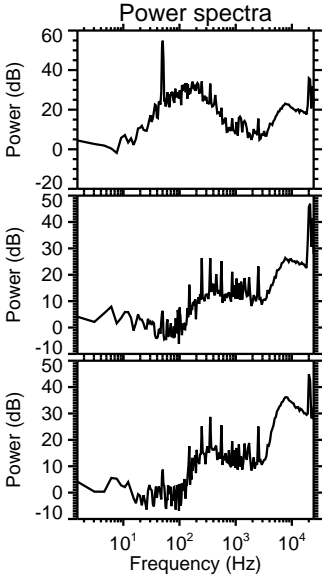
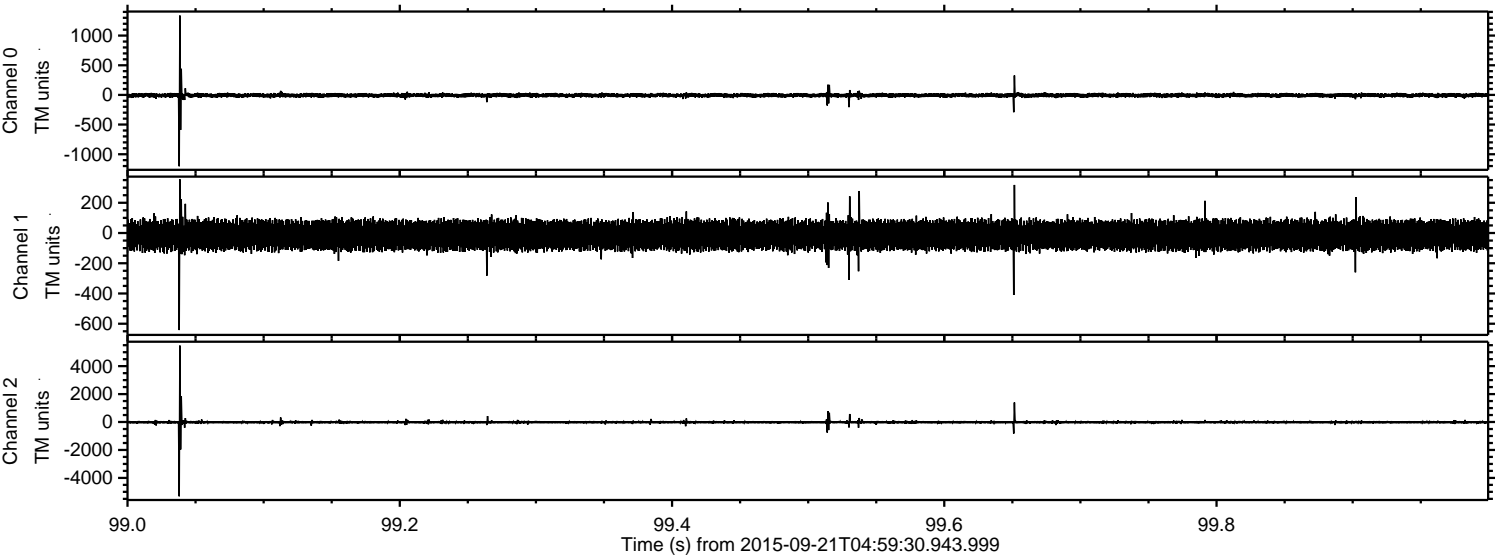

Processed Wed Oct 14 21:02:13 2015 by ELM ver.2012-10-06 from 001__elm20150921_045929__dat00.bin

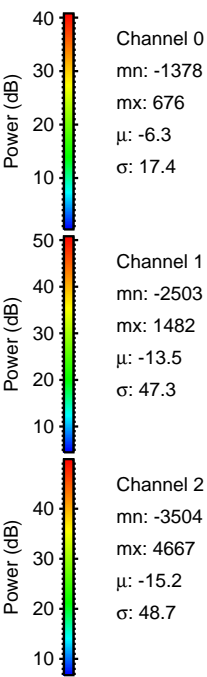
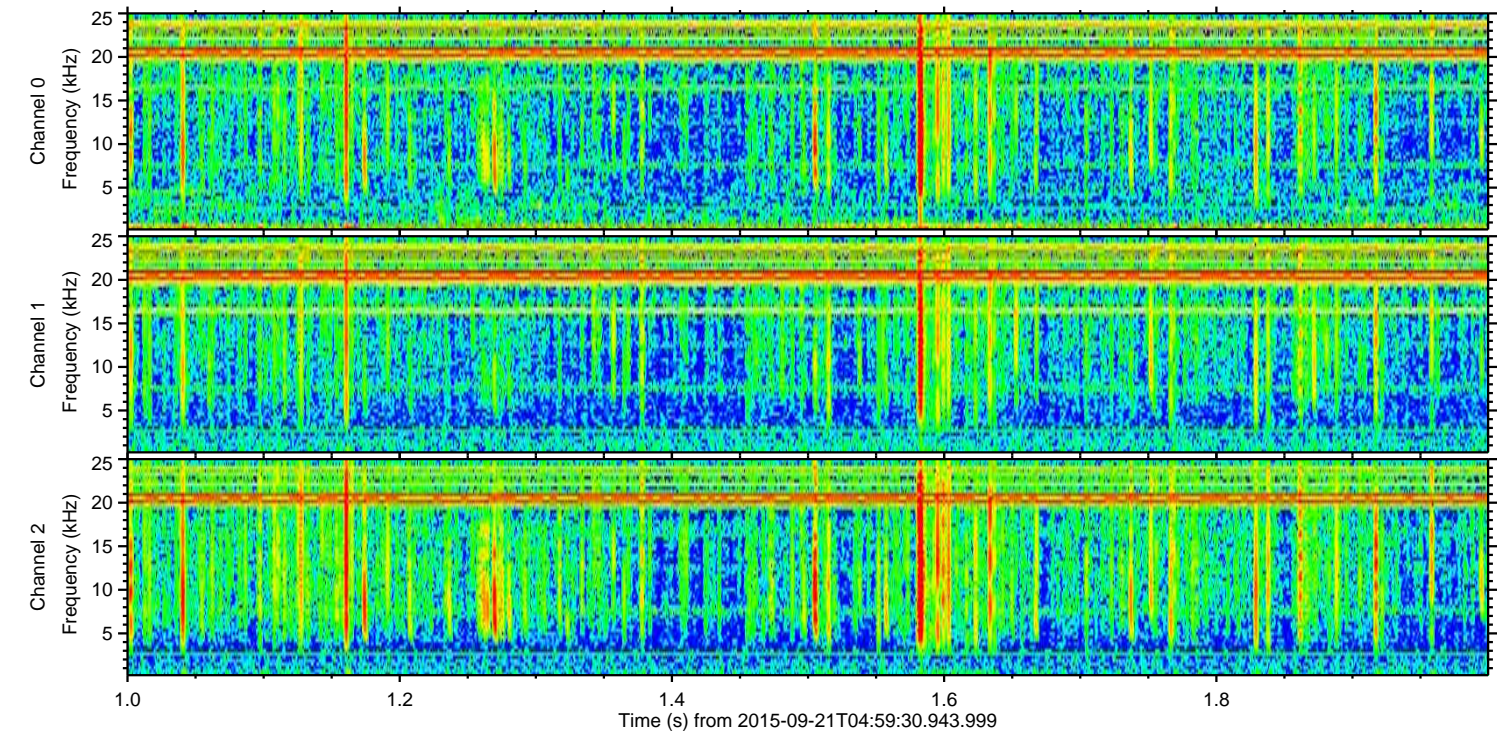
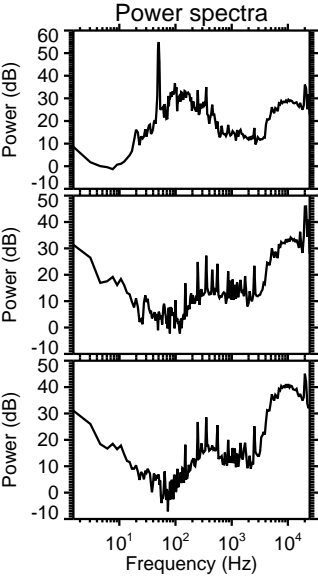
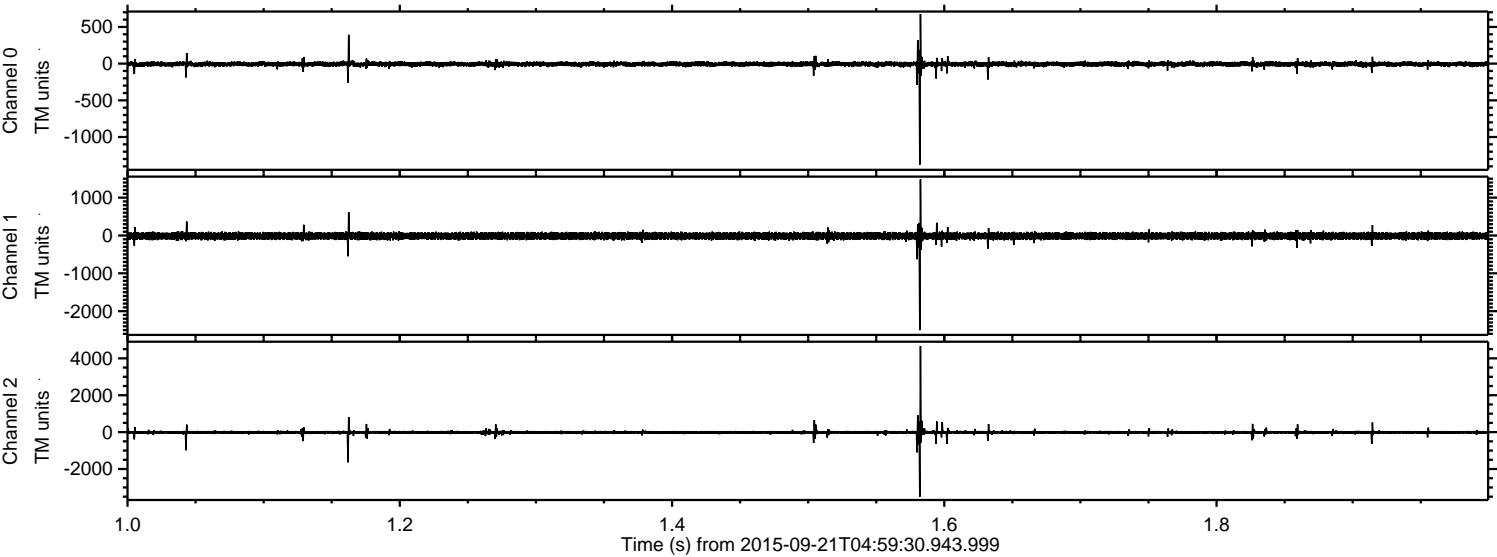

Processed Wed Oct 14 21:02:15 2015 by ELM ver.2012-10-06 from 001__elm20150921_045929__dat00.bin

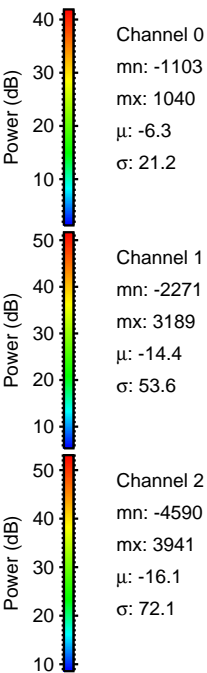
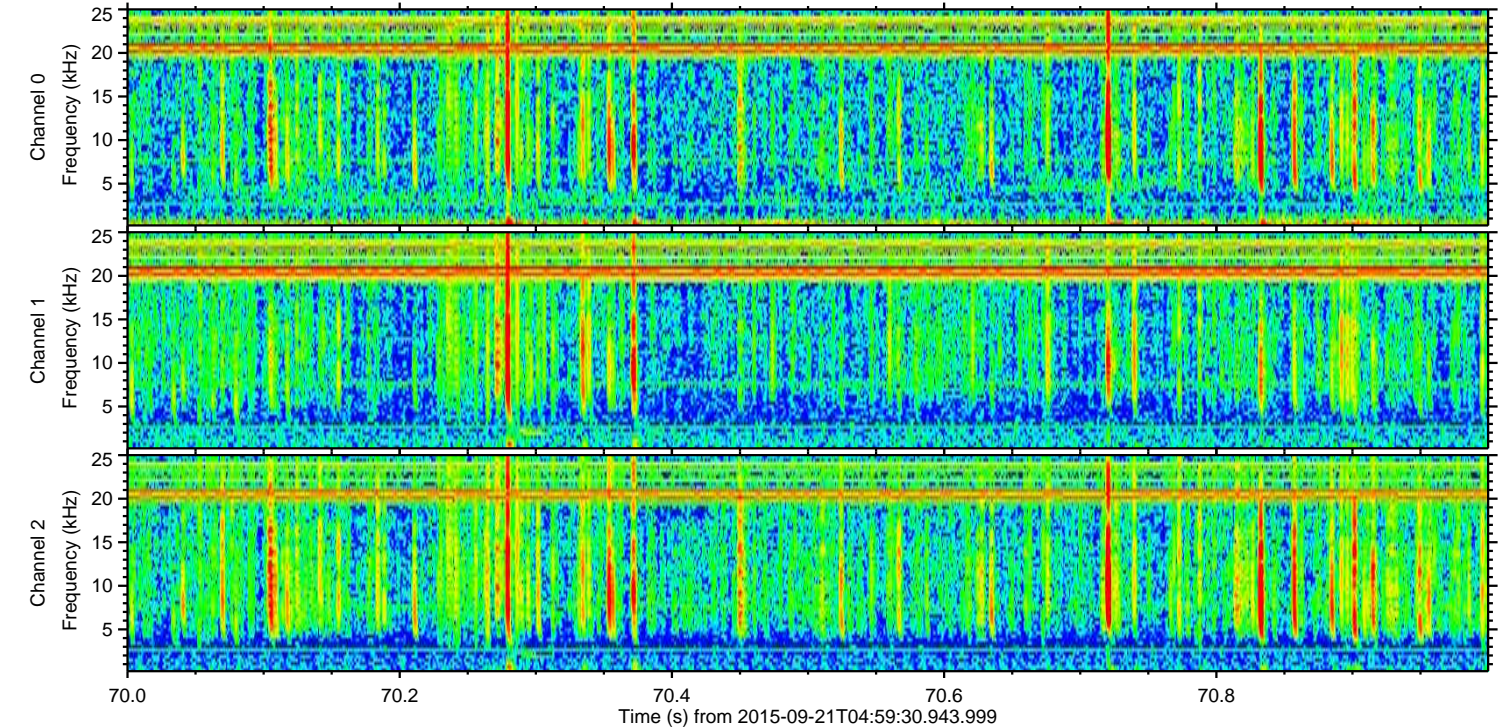
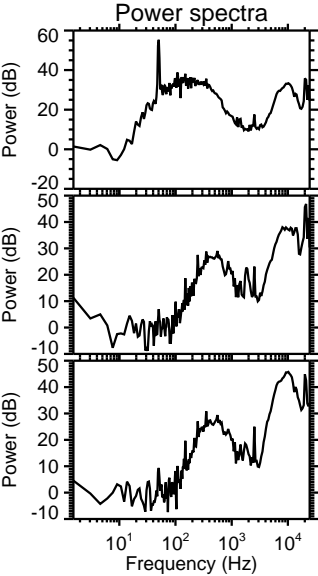
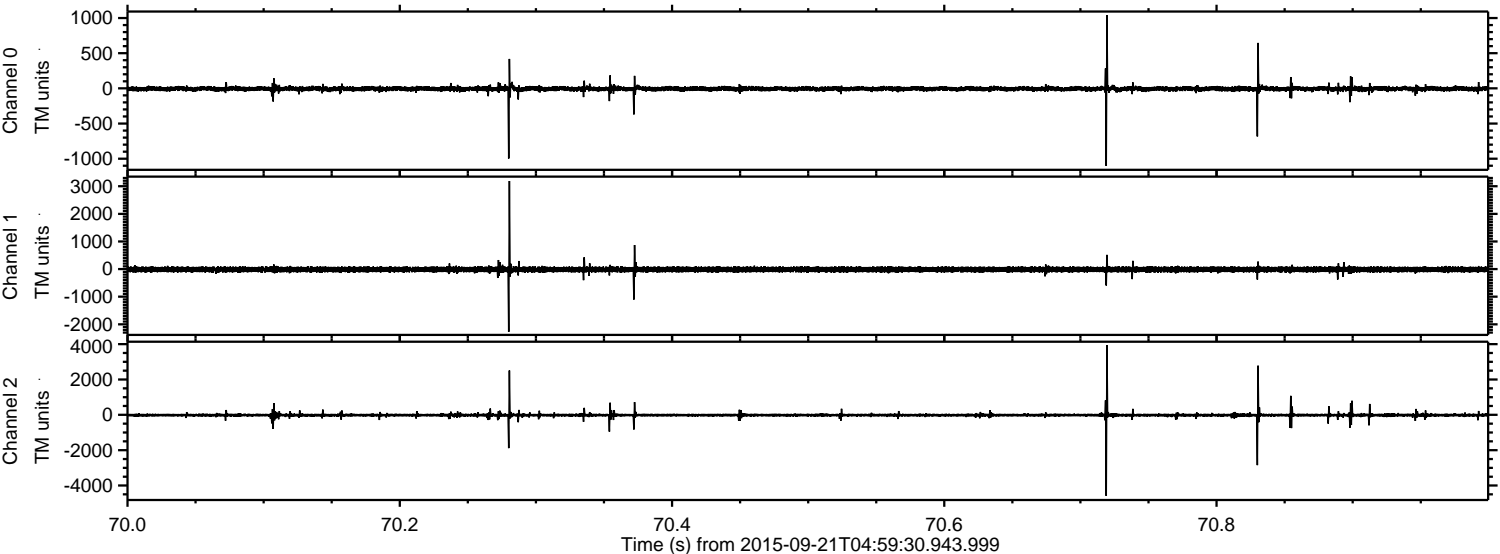

ELMAVAN 3D WAVEFORMS (Measured data sampled at 50 kHz) 51000 packets of 144 samples from 2015-09-21T04:59:30.943.999. Part 136/147

Processed Wed Oct 14 21:02:16 2015 by ELM ver.2012-10-06 from 001__elm20150921_045929__dat00.bin

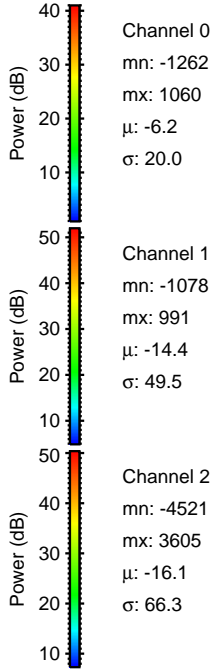
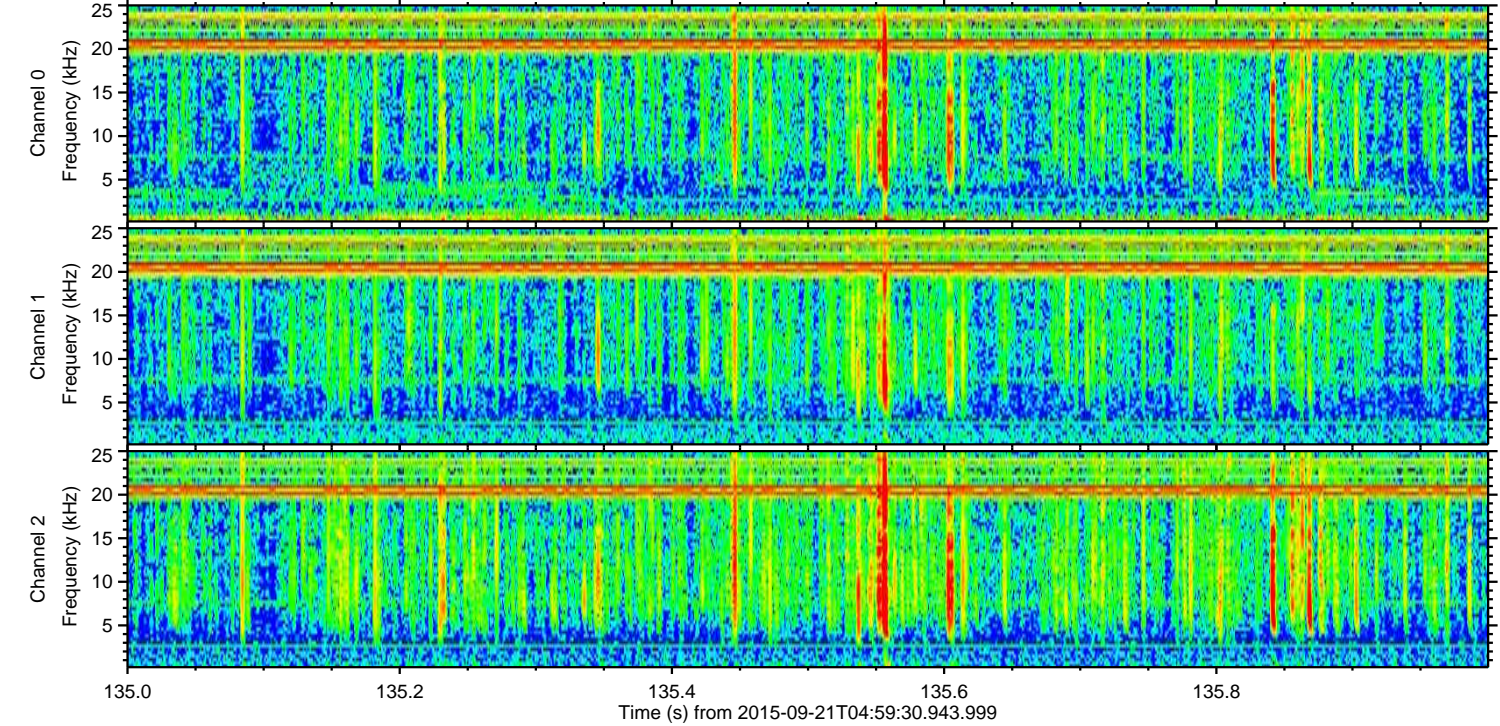
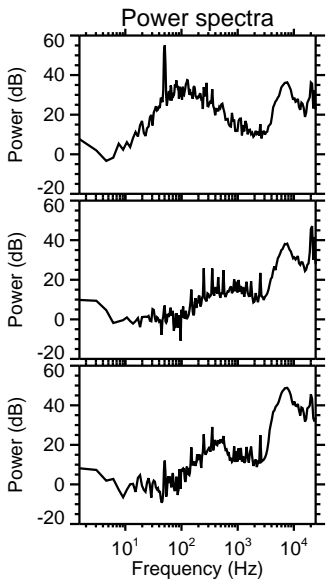
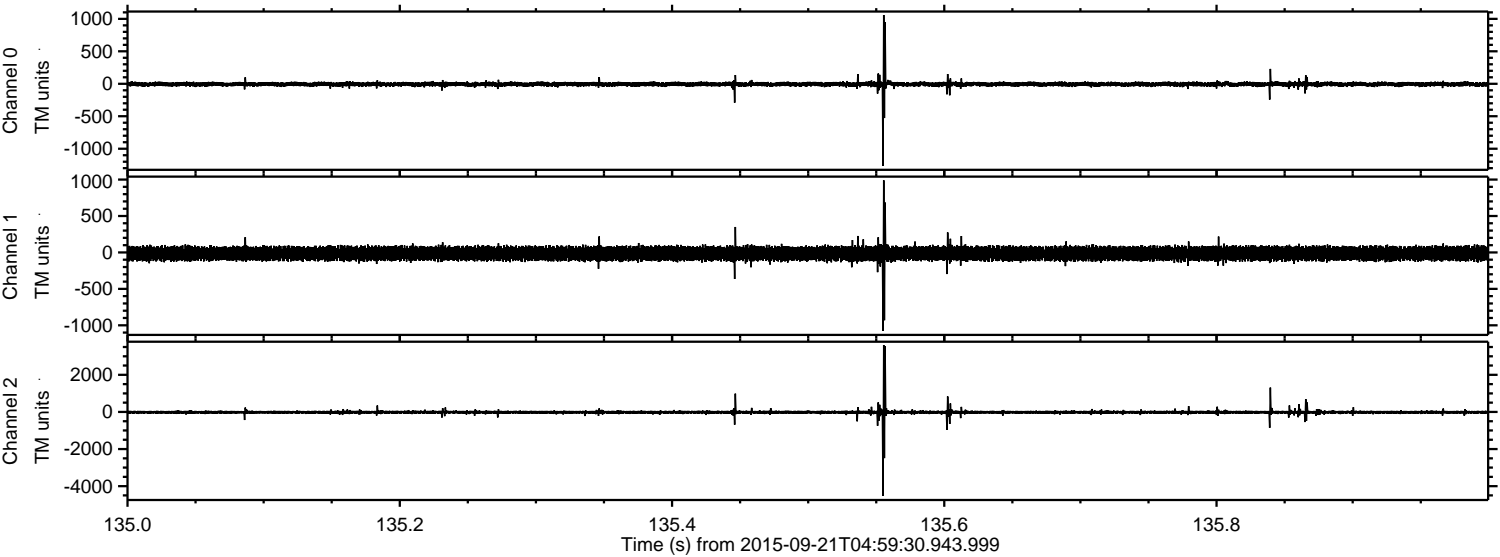

Processed Wed Oct 14 21:02:17 2015 by ELM ver.2012-10-06 from 001__elm20150921_045929__dat00.bin

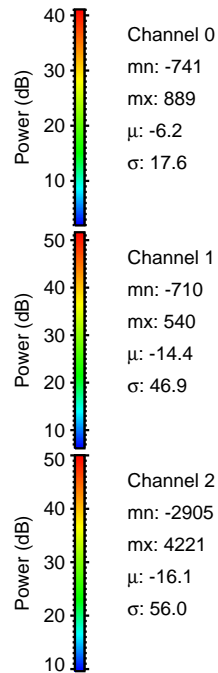
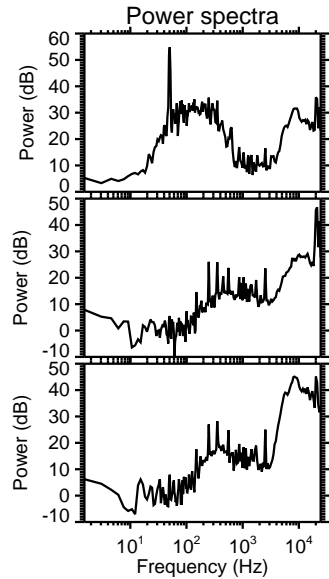
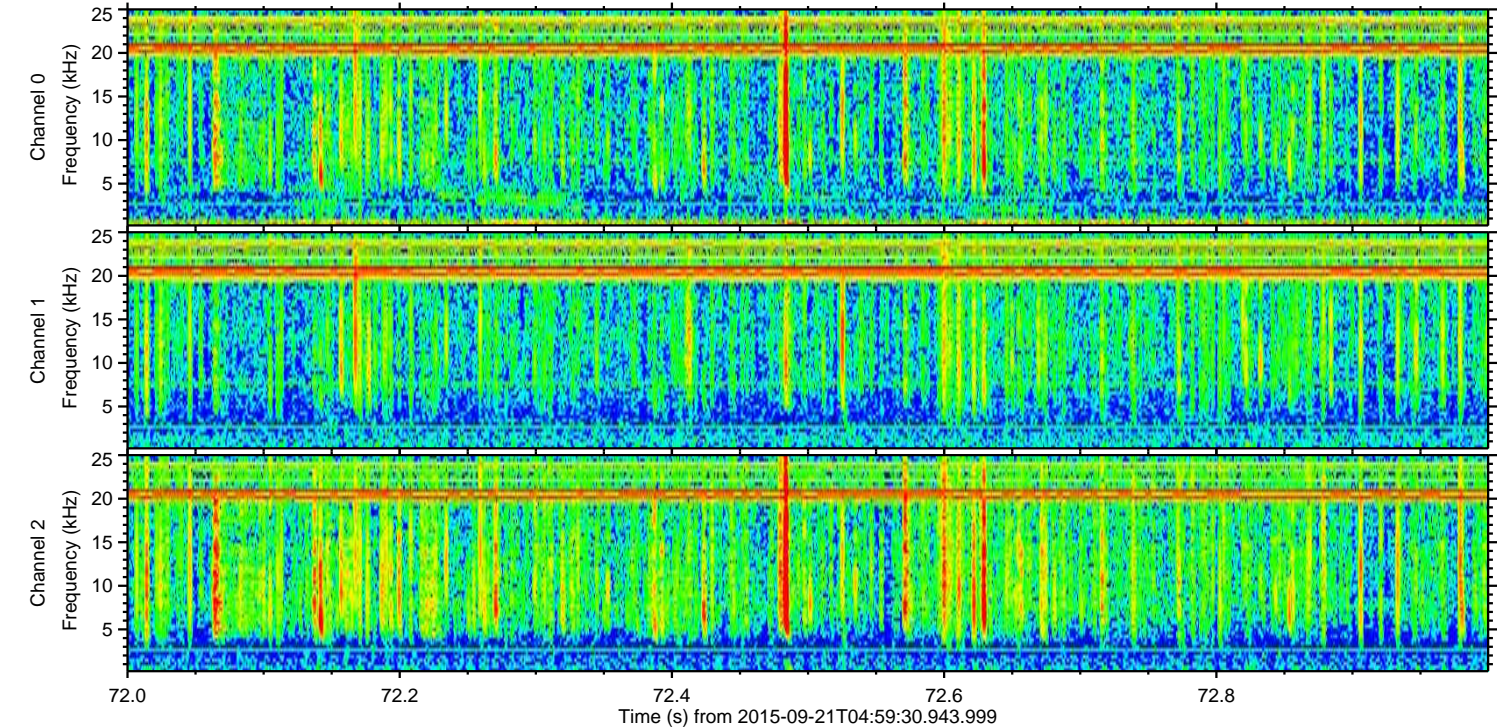
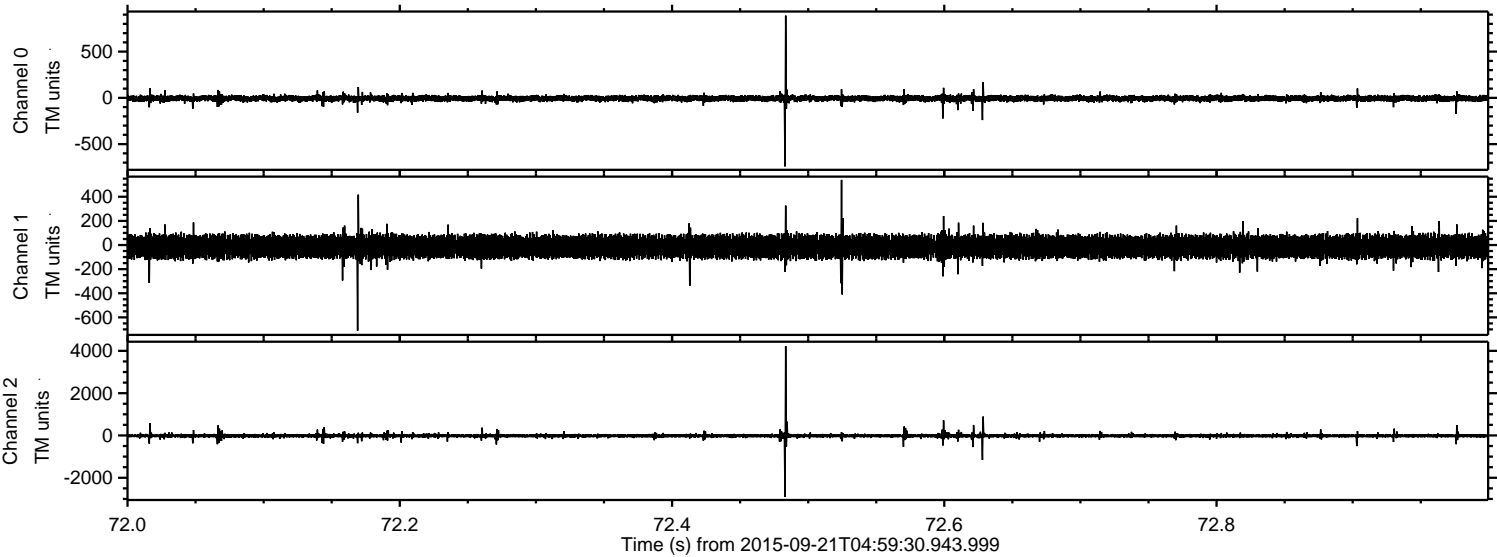

Processed Wed Oct 14 21:02:18 2015 by ELM ver.2012-10-06 from 001__elm20150921_045929__dat00.bin

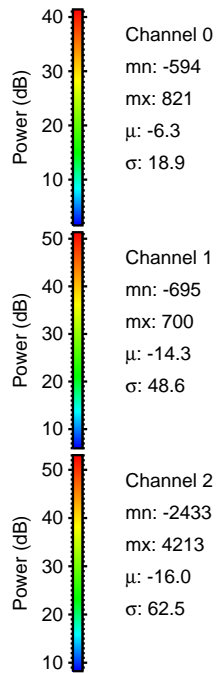
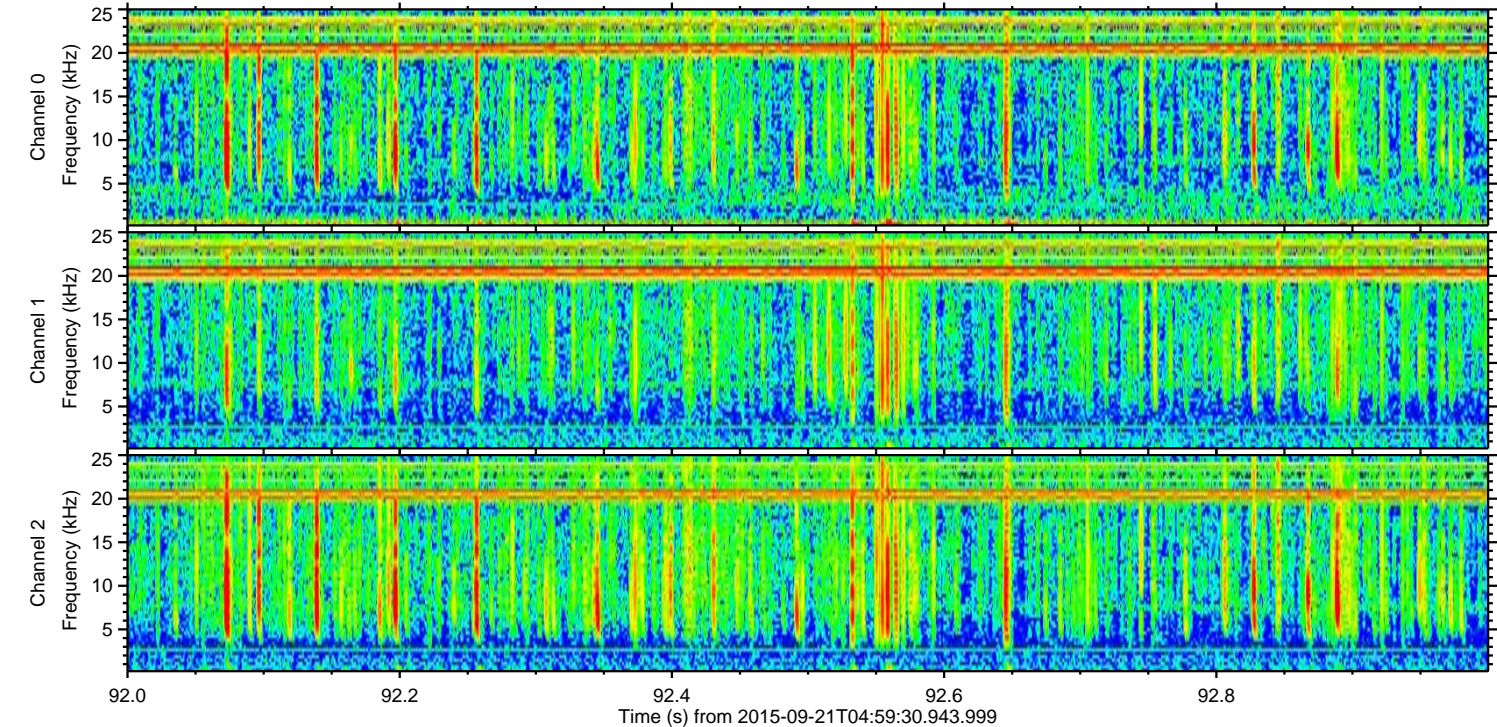
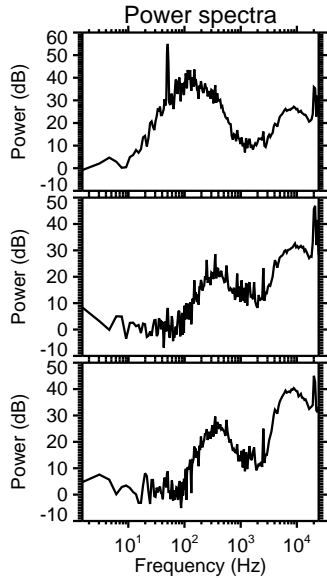
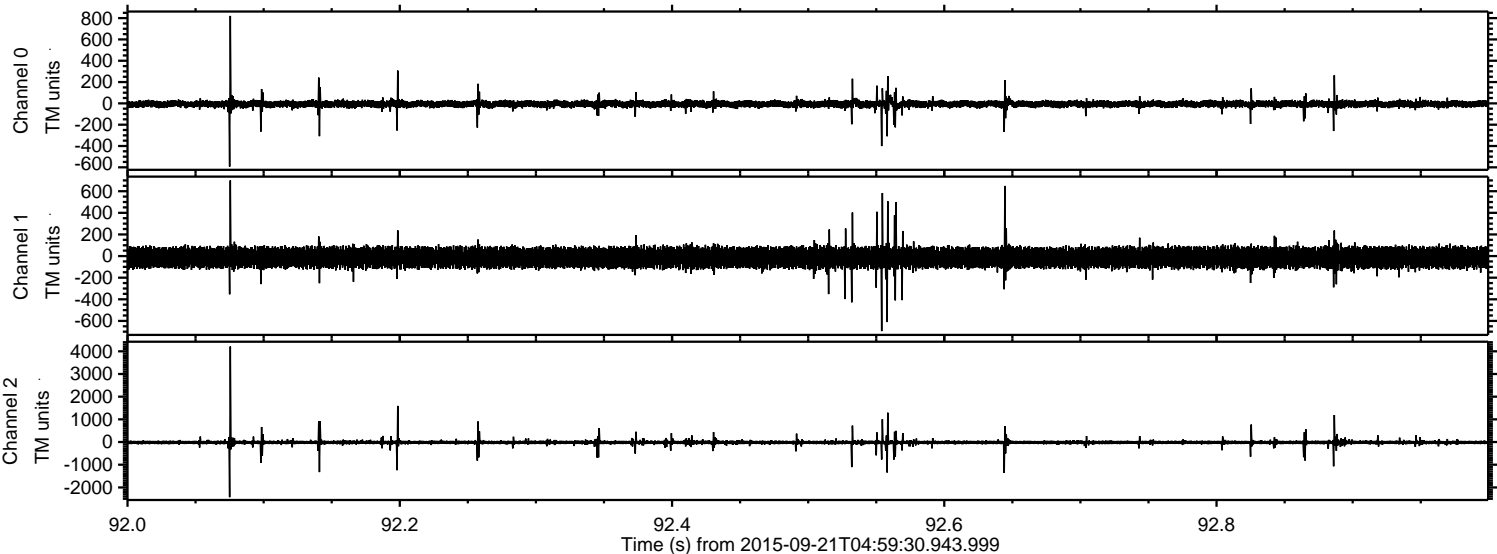

Processed Wed Oct 14 21:02:19 2015 by ELM ver.2012-10-06 from 001__elm20150921_045929__dat00.bin

