

# ELMAVAN 3D WAVEFORMS (Measured data sampled at 50 kHz) 51000 packets of 144 samples from 2015-09-21T04:34:29.124.999.

Processed Wed Oct 14 20:53:28 2015 by ELM ver.2012-10-06 from 001\_\_elm20150921\_043428\_\_dat00.bin

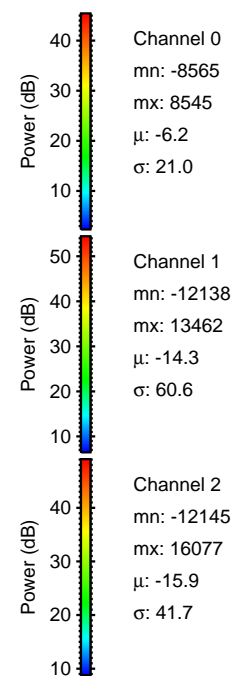

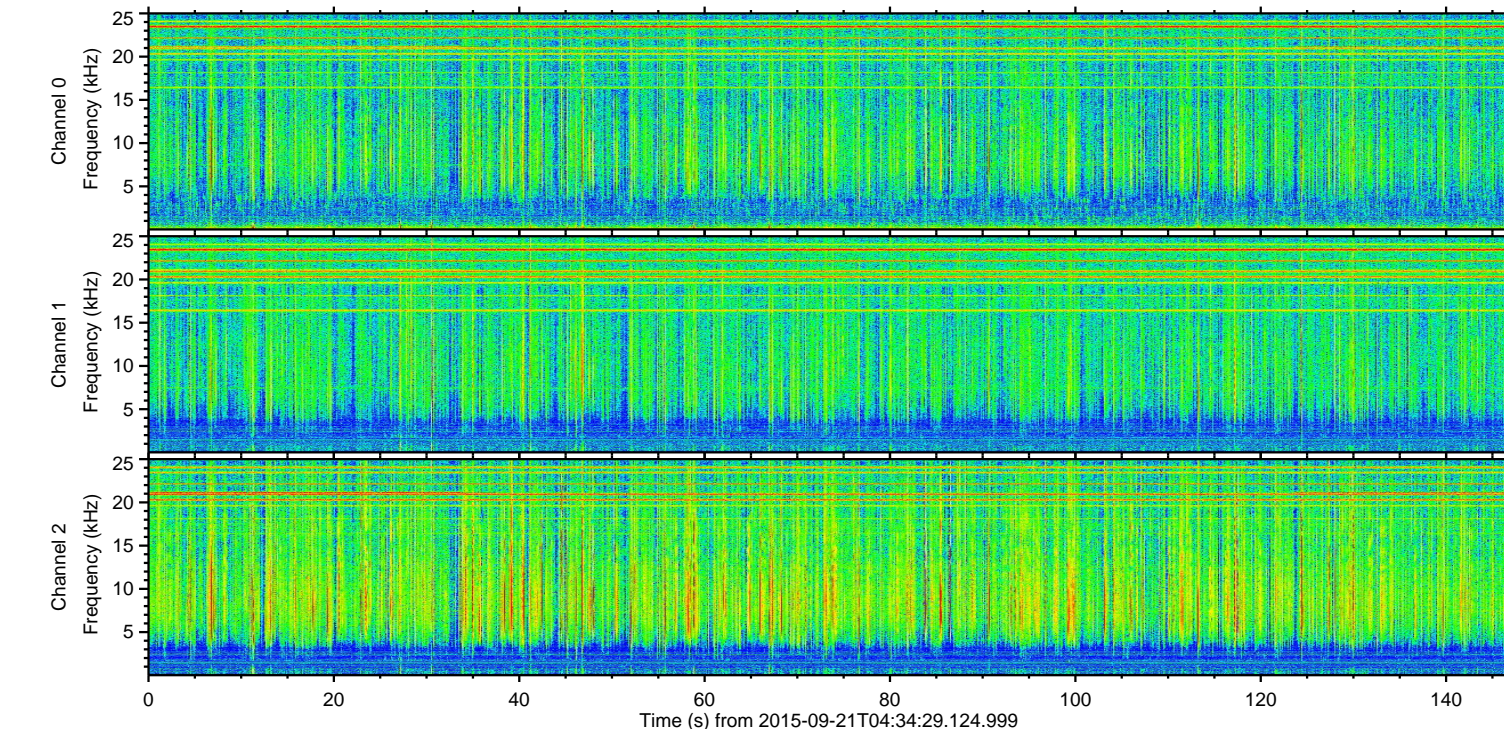
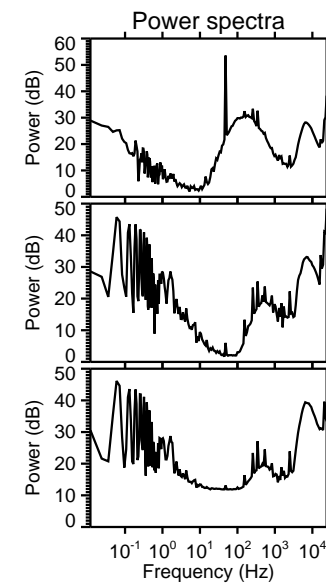
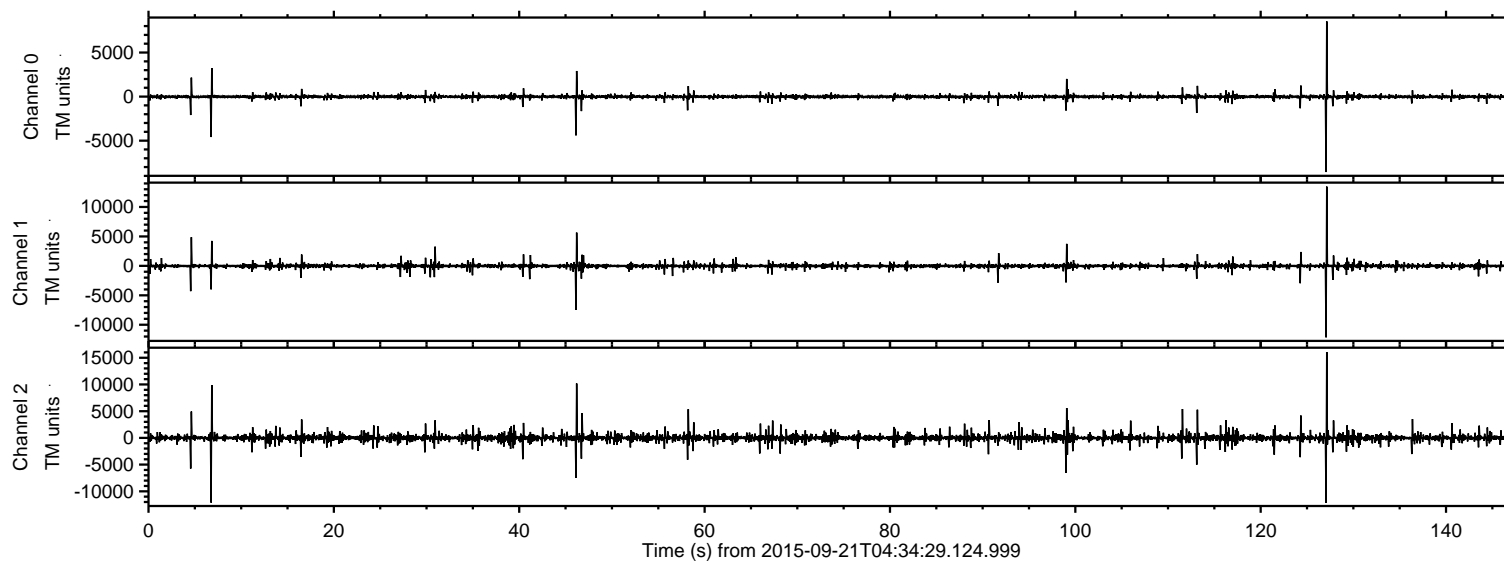

ELMAVAN 3D WAVEFORMS (Measured data sampled at 50 kHz) 51000 packets of 144 samples from 2015-09-21T04:34:29.124.999. Part 128/147

Processed Wed Oct 14 20:53:48 2015 by ELM ver.2012-10-06 from 001\_\_elm20150921\_043428\_\_dat00.bin

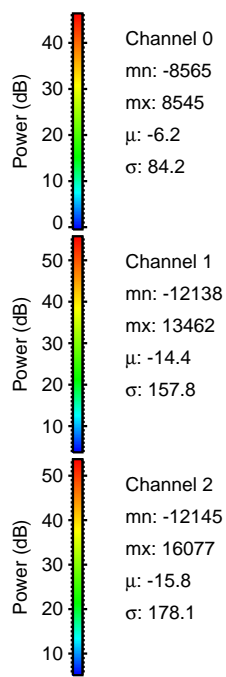
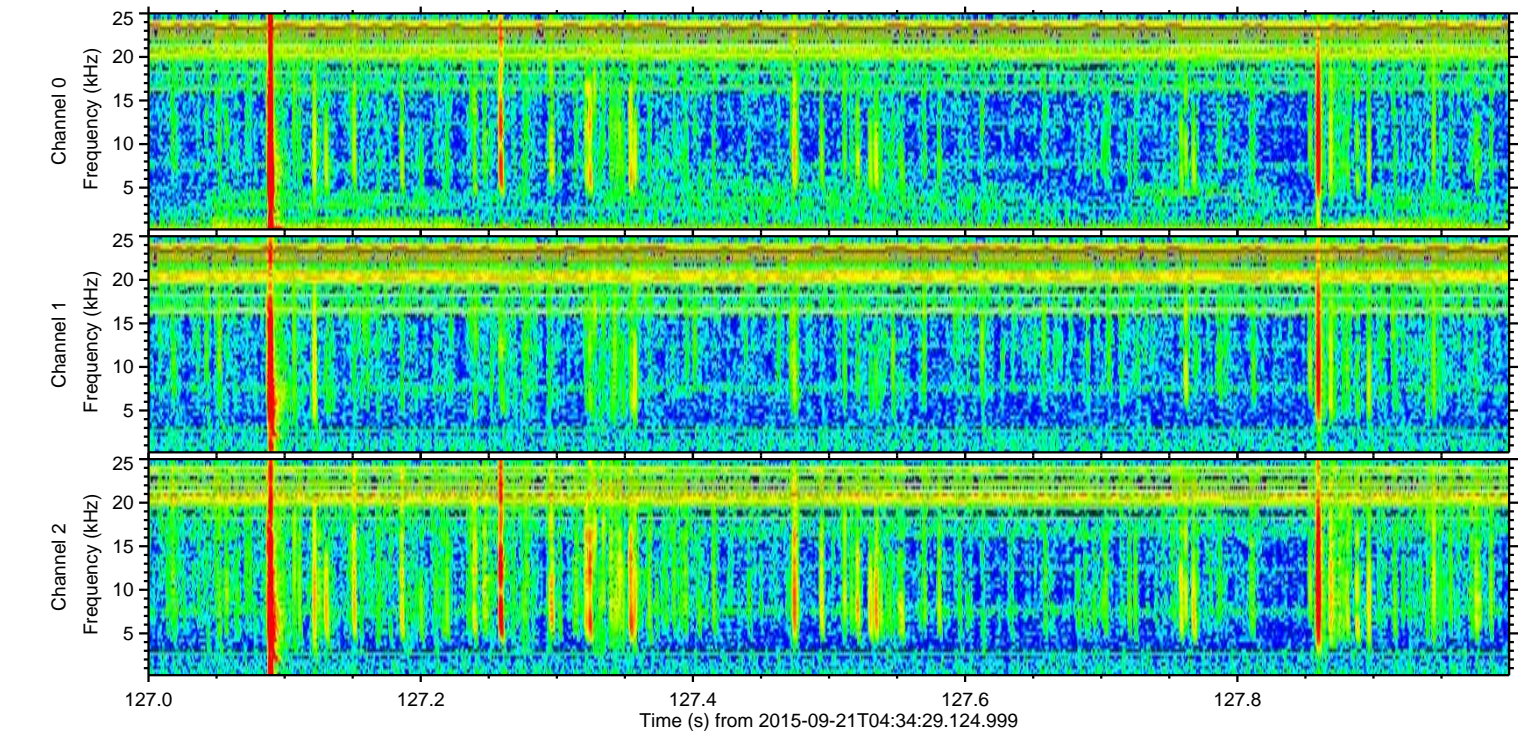
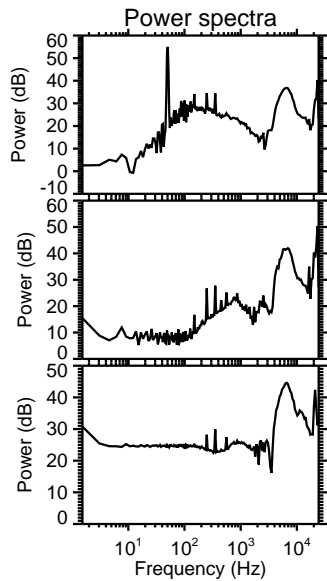
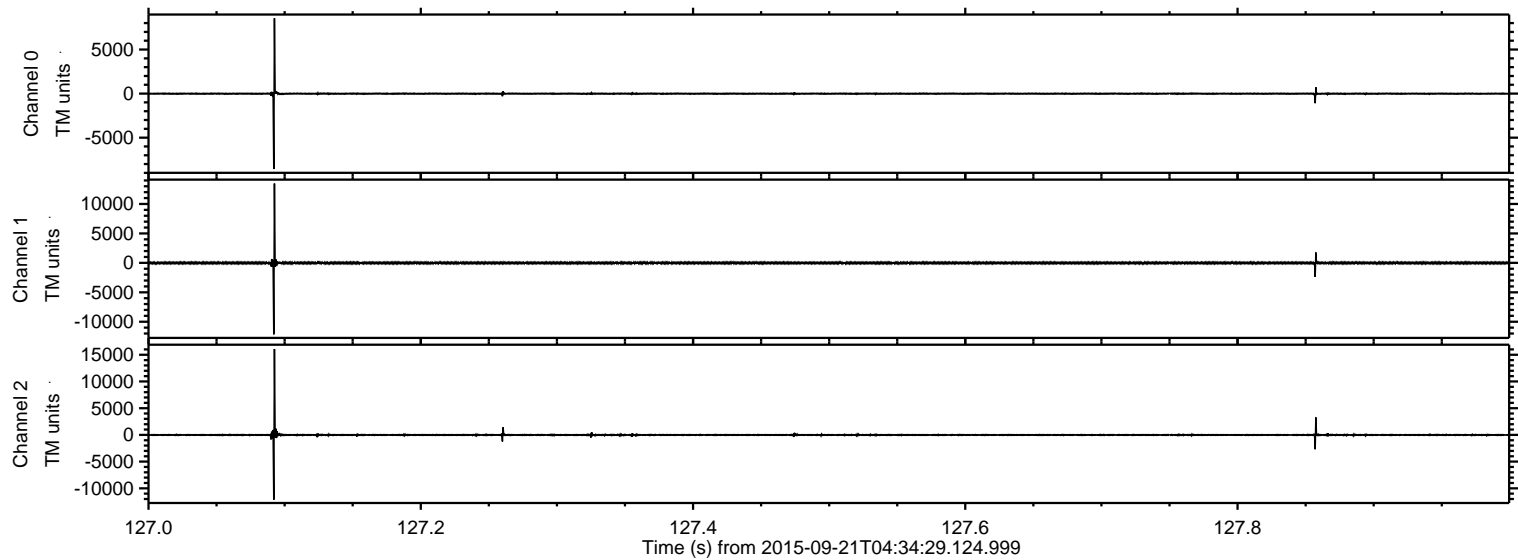



ELMAVAN 3D WAVEFORMS (Measured data sampled at 50 kHz) 51000 packets of 144 samples from 2015-09-21T04:34:29.124.999. Part 7/147

Processed Wed Oct 14 20:53:50 2015 by ELM ver.2012-10-06 from 001\_\_elm20150921\_043428\_\_dat00.bin

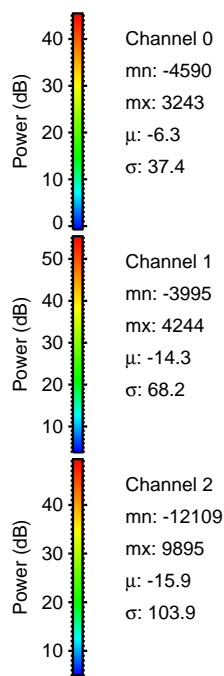
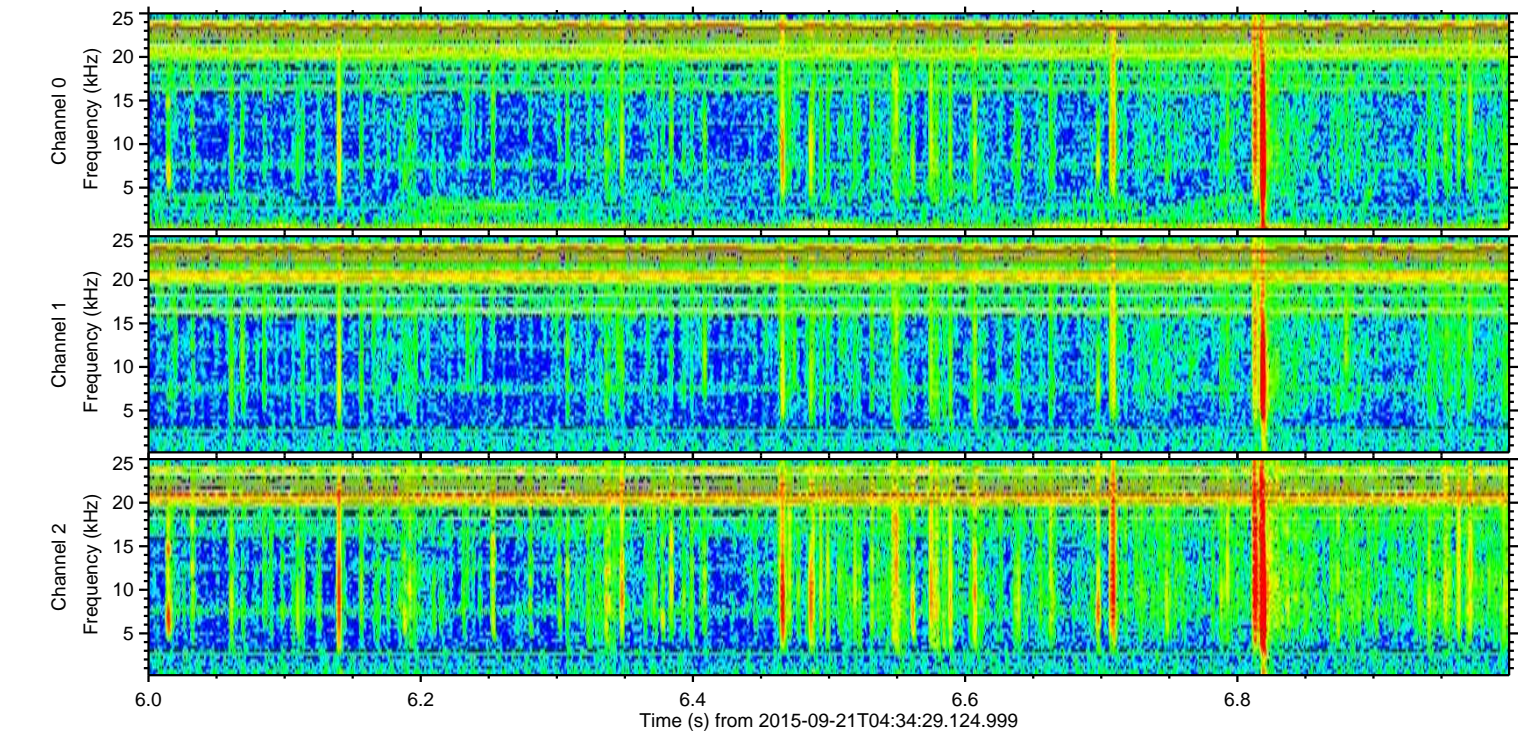
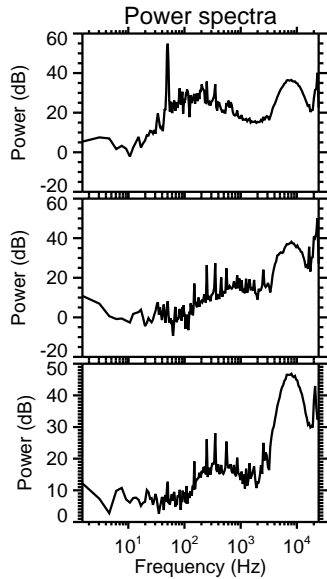
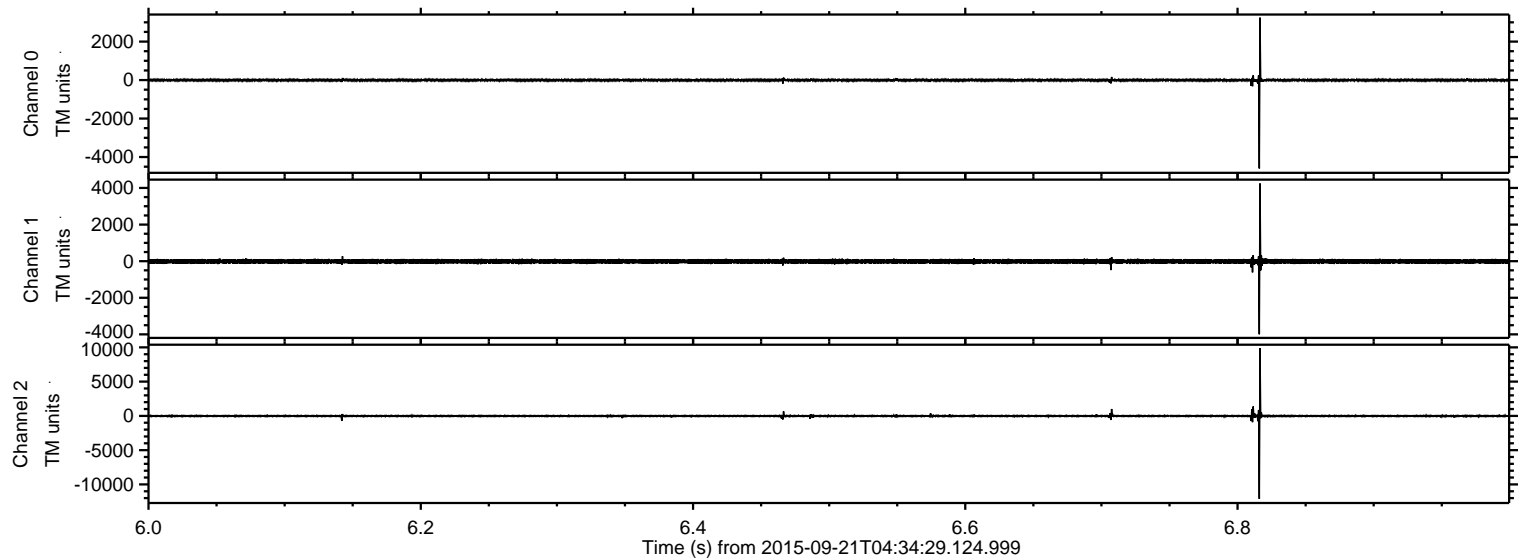



ELMAVAN 3D WAVEFORMS (Measured data sampled at 50 kHz) 51000 packets of 144 samples from 2015-09-21T04:34:29.124.999. Part 47/147

Processed Wed Oct 14 20:53:51 2015 by ELM ver.2012-10-06 from 001\_\_elm20150921\_043428\_\_dat00.bin

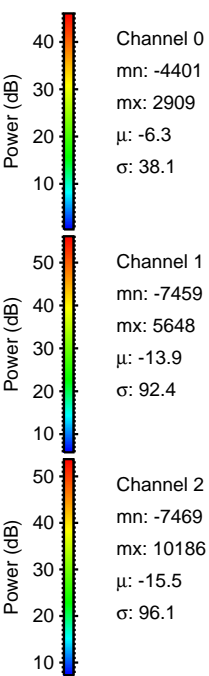
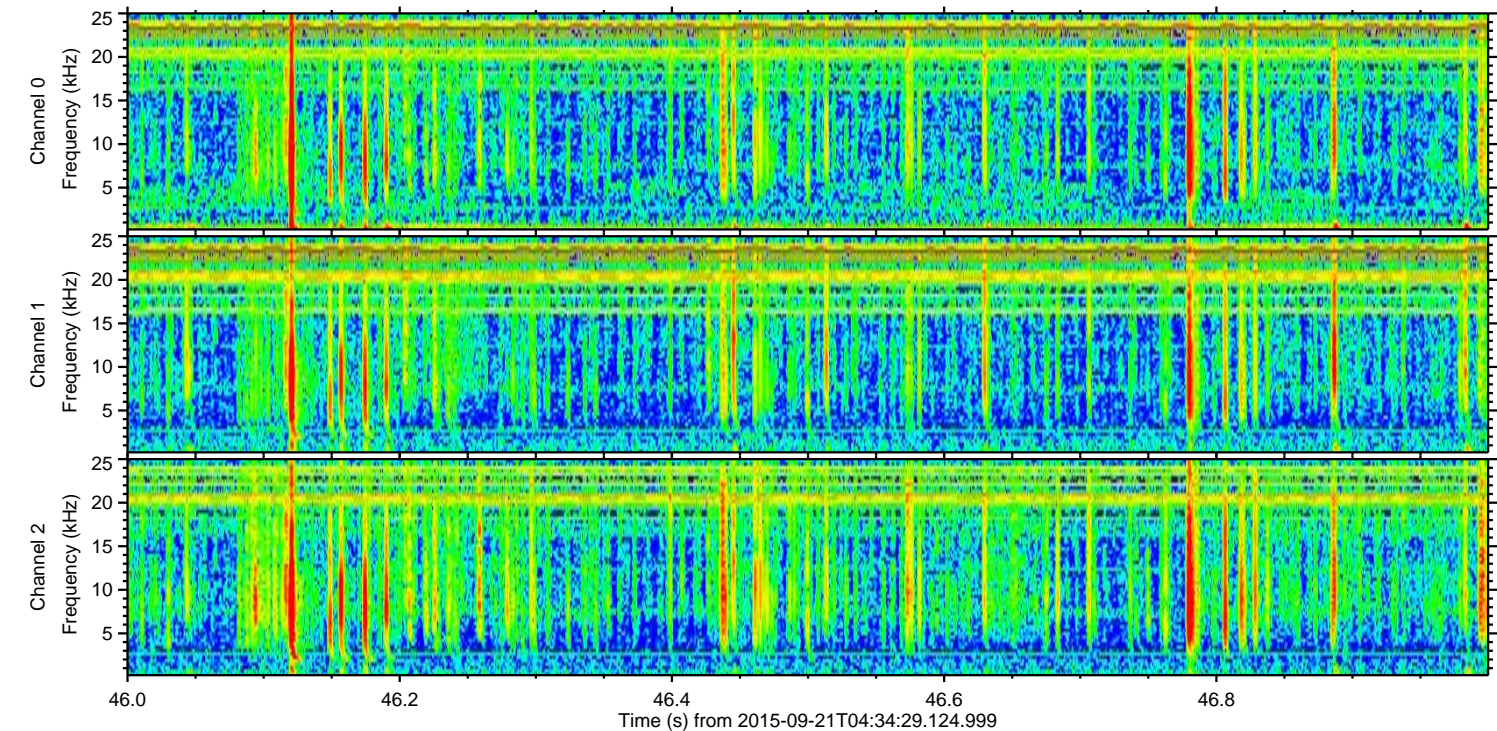
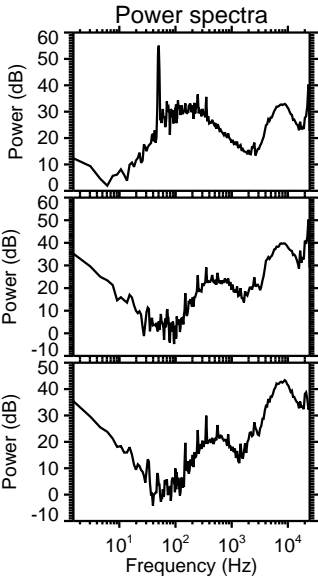
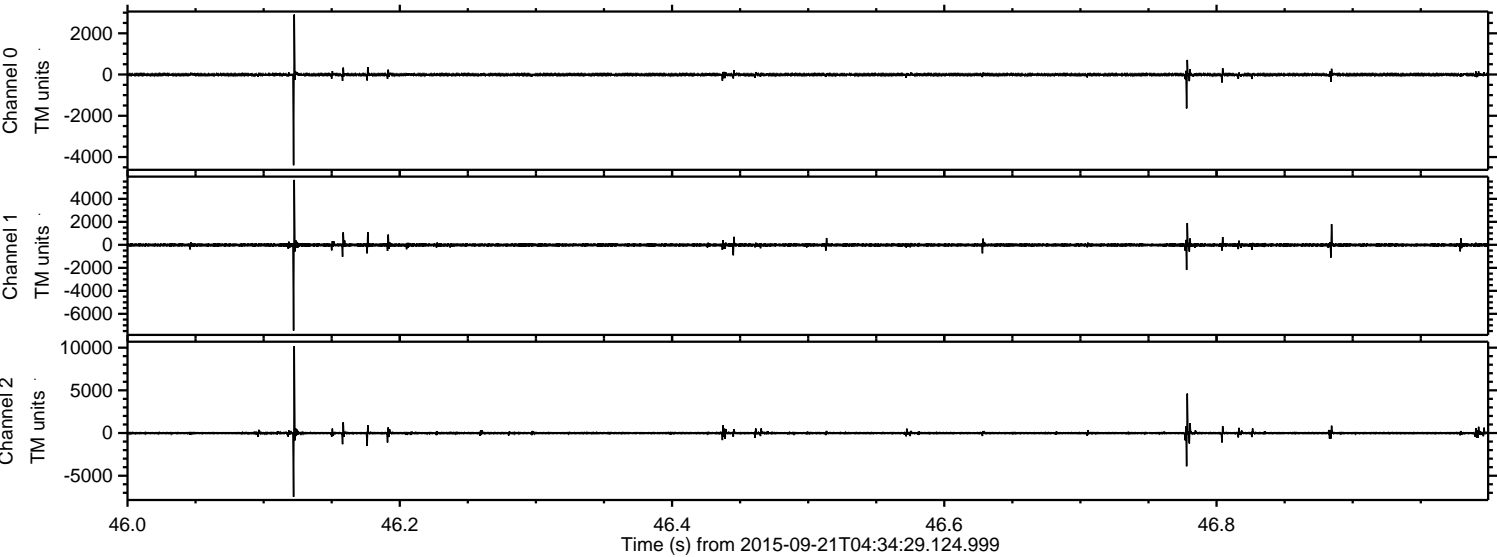



ELMAVAN 3D WAVEFORMS (Measured data sampled at 50 kHz) 51000 packets of 144 samples from 2015-09-21T04:34:29.124.999. Part 100/147

Processed Wed Oct 14 20:53:52 2015 by ELM ver.2012-10-06 from 001\_\_elm20150921\_043428\_\_dat00.bin

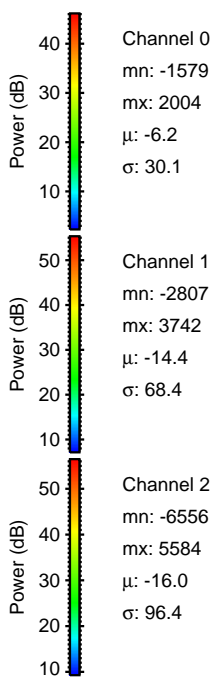
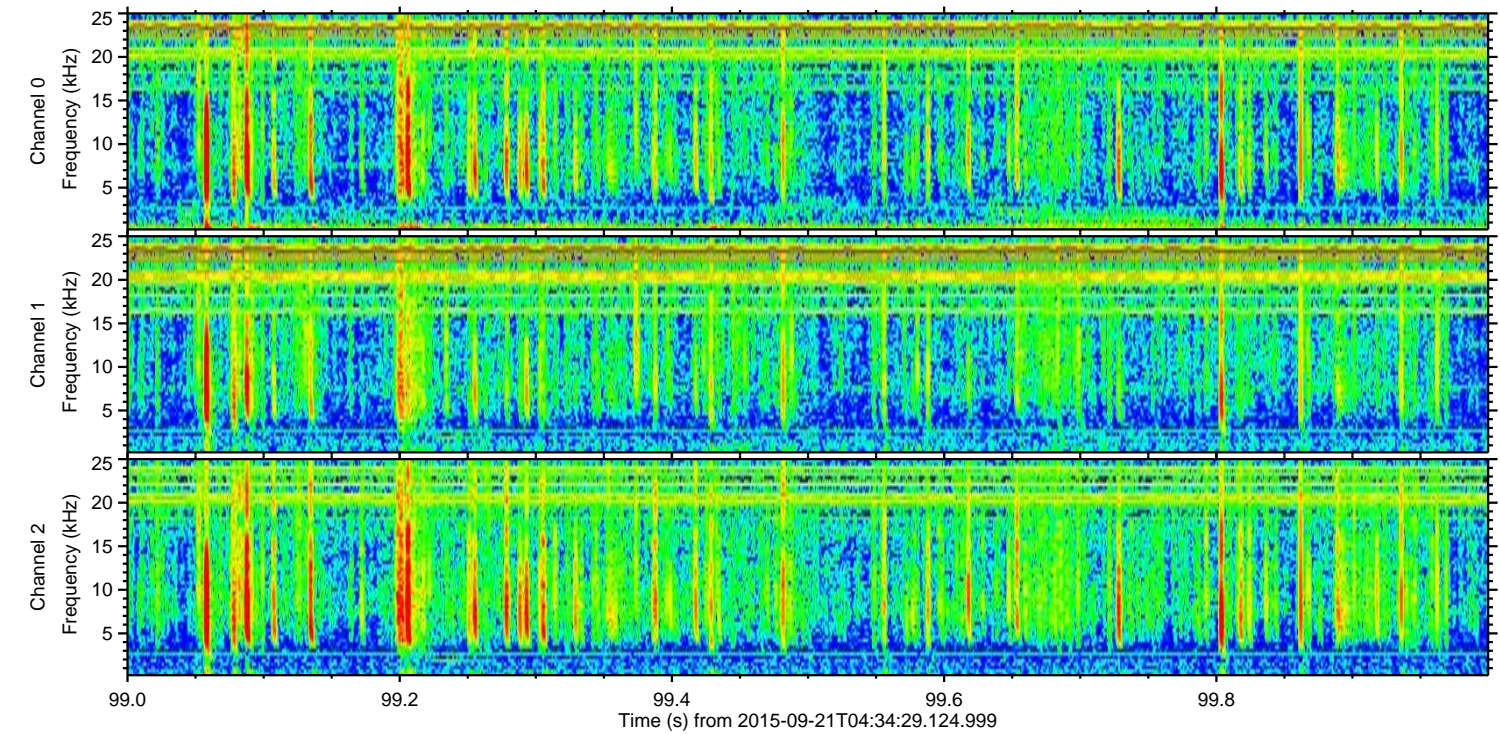
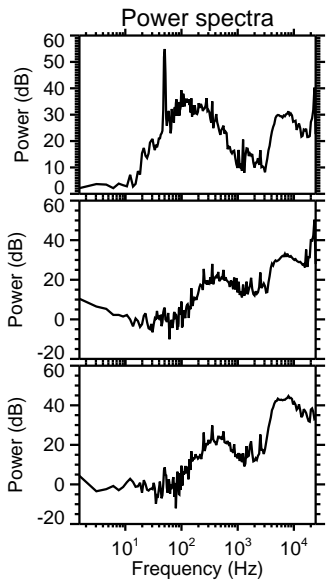
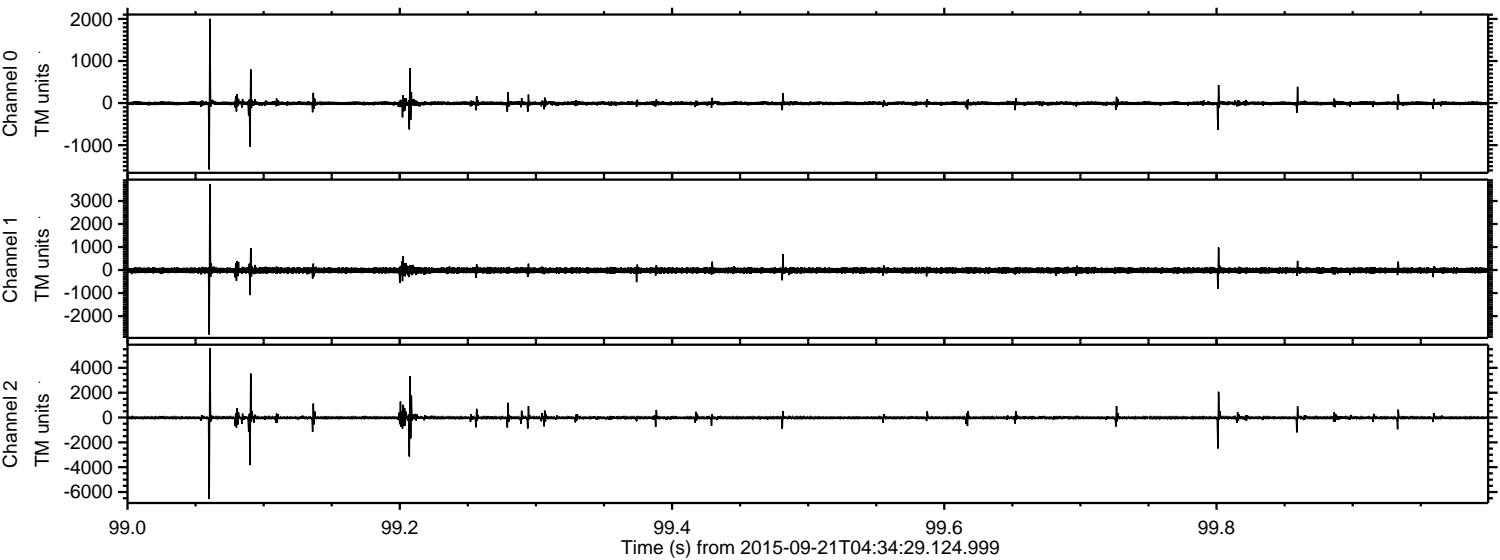

Channel 0  
mn: -1579  
mx: 2004  
 $\mu$ : -6.2  
 $\sigma$ : 30.1

Channel 1  
mn: -2807  
mx: 3742  
 $\mu$ : -14.4  
 $\sigma$ : 68.4

Channel 2  
mn: -6556  
mx: 5584  
 $\mu$ : -16.0  
 $\sigma$ : 96.4



Processed Wed Oct 14 20:53:54 2015 by ELM ver.2012-10-06 from 001\_\_elm20150921\_043428\_\_dat00.bin

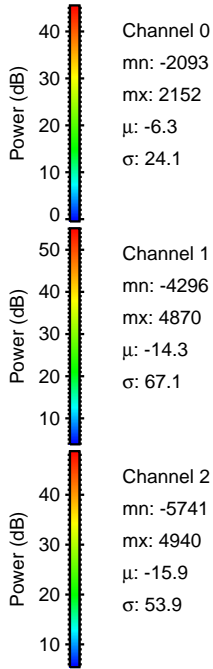
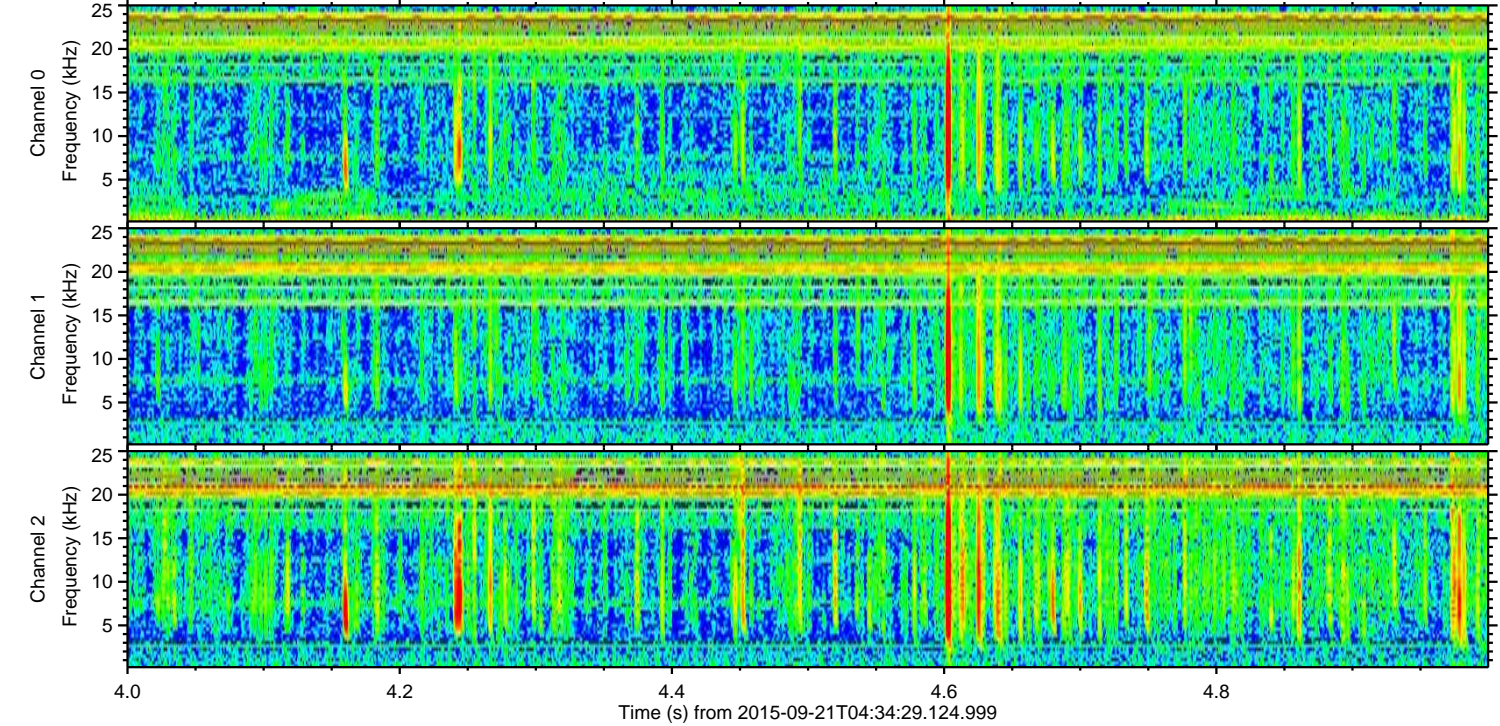
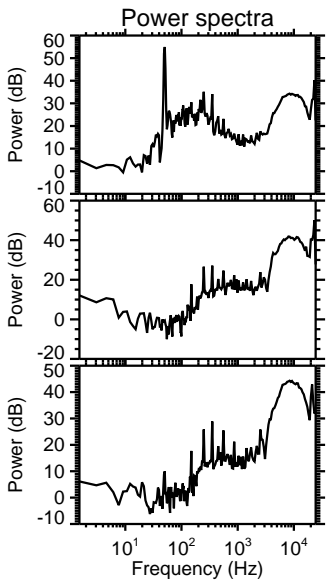
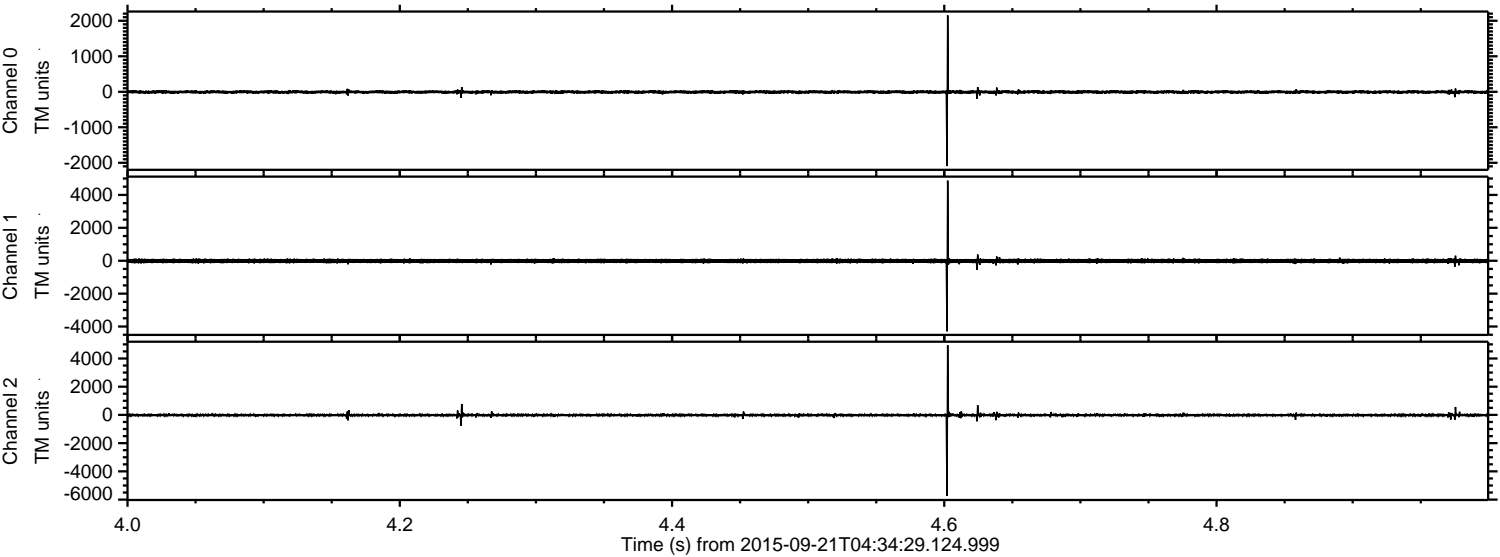

Channel 0  
mn: -2093  
mx: 2152  
 $\mu$ : -6.3  
 $\sigma$ : 24.1

Channel 1  
mn: -4296  
mx: 4870  
 $\mu$ : -14.3  
 $\sigma$ : 67.1

Channel 2  
mn: -5741  
mx: 4940  
 $\mu$ : -15.9  
 $\sigma$ : 53.9



ELMAVAN 3D WAVEFORMS (Measured data sampled at 50 kHz) 51000 packets of 144 samples from 2015-09-21T04:34:29.124.999. Part 112/147

Processed Wed Oct 14 20:53:55 2015 by ELM ver.2012-10-06 from 001\_\_elm20150921\_043428\_\_dat00.bin

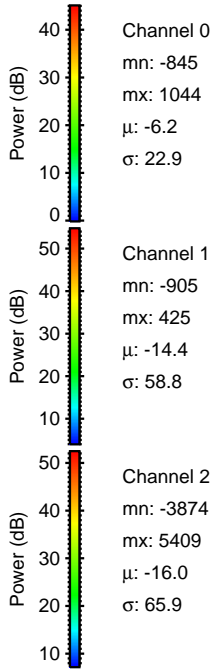
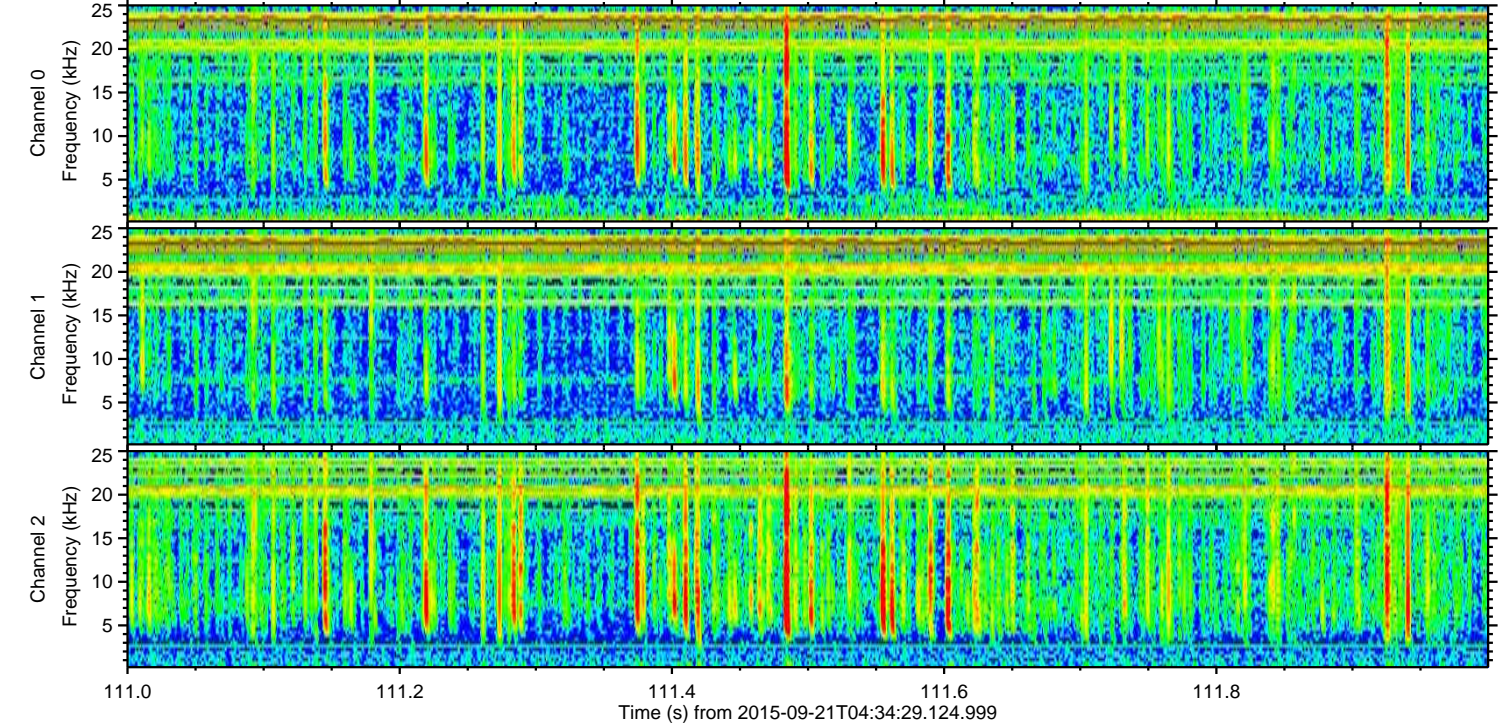
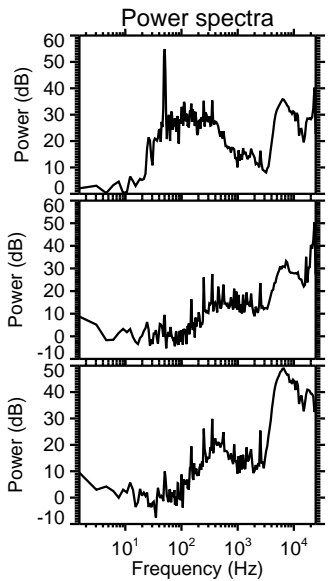
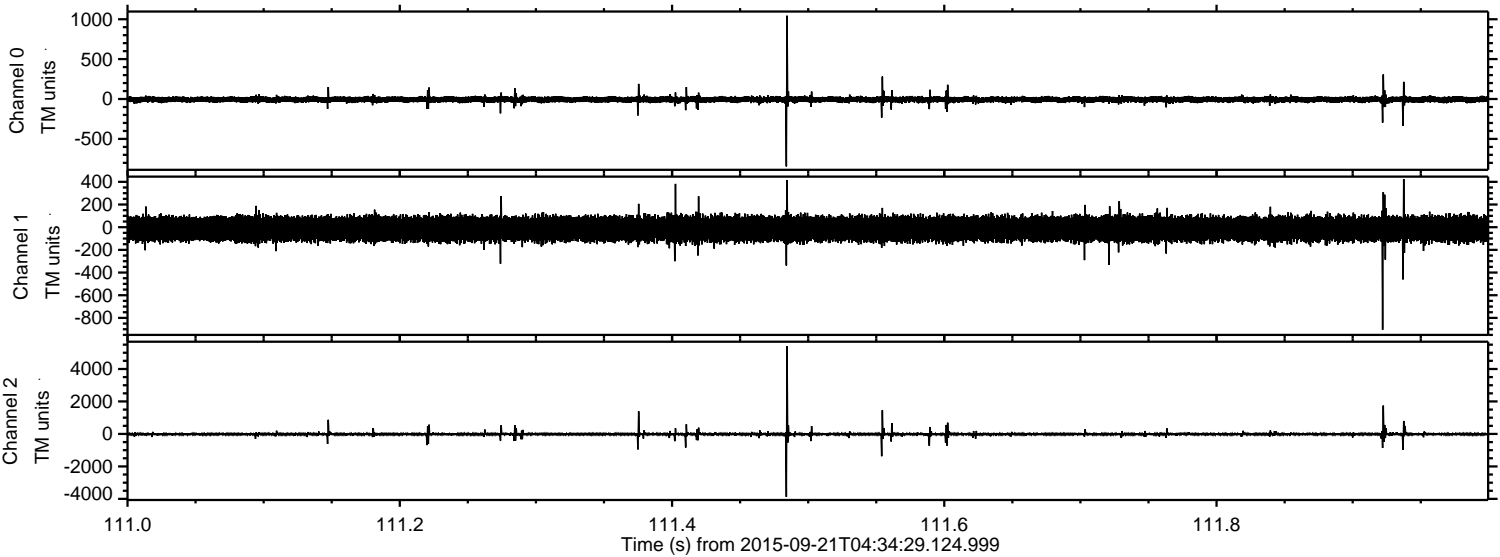



Processed Wed Oct 14 20:53:57 2015 by ELM ver.2012-10-06 from 001\_\_elm20150921\_043428\_\_dat00.bin

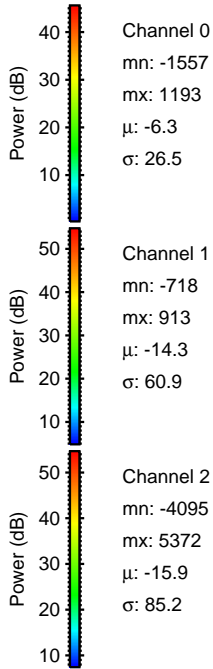
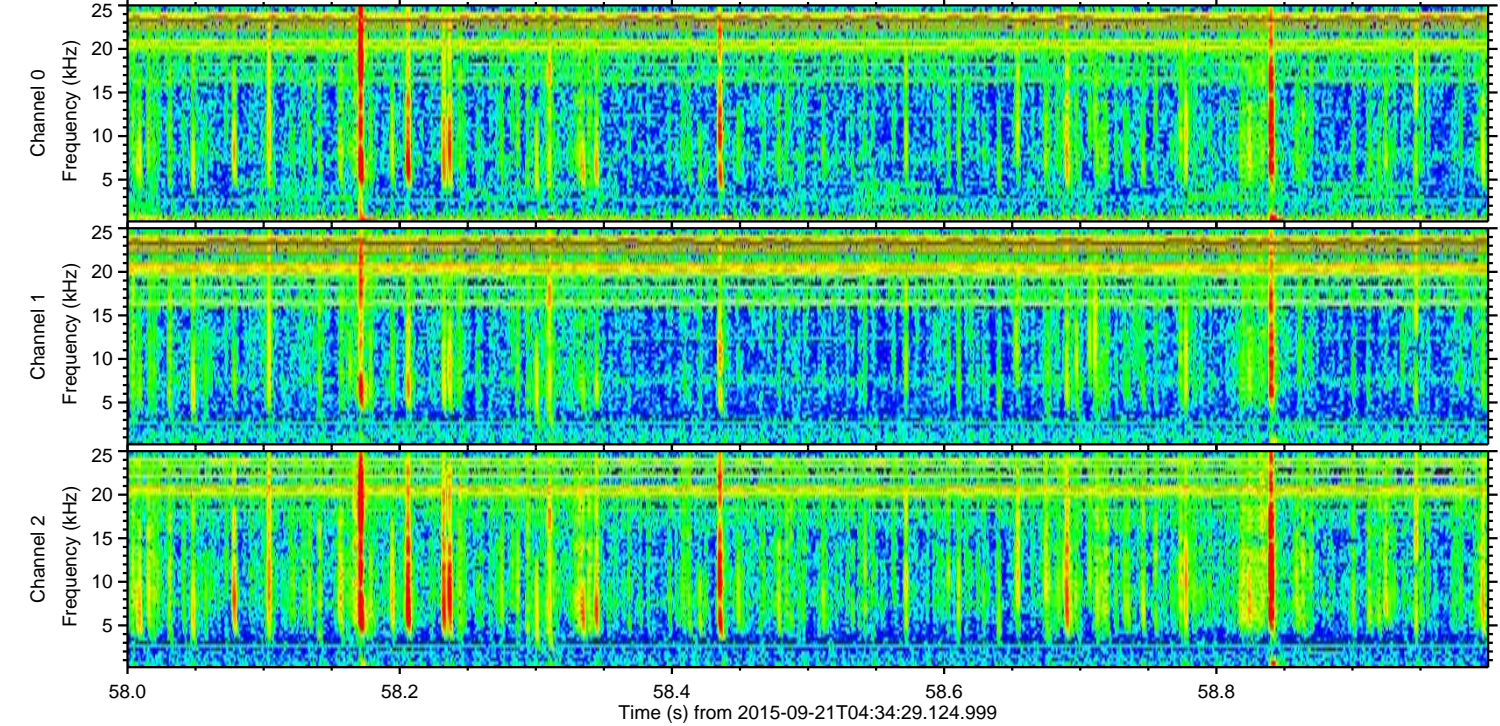
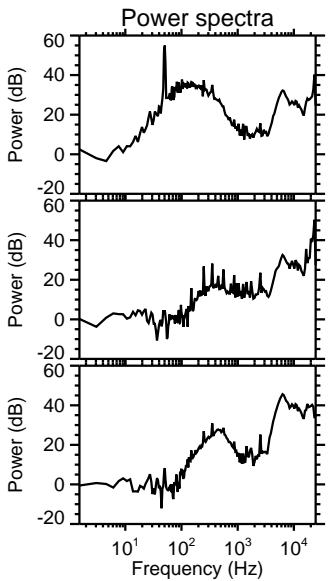
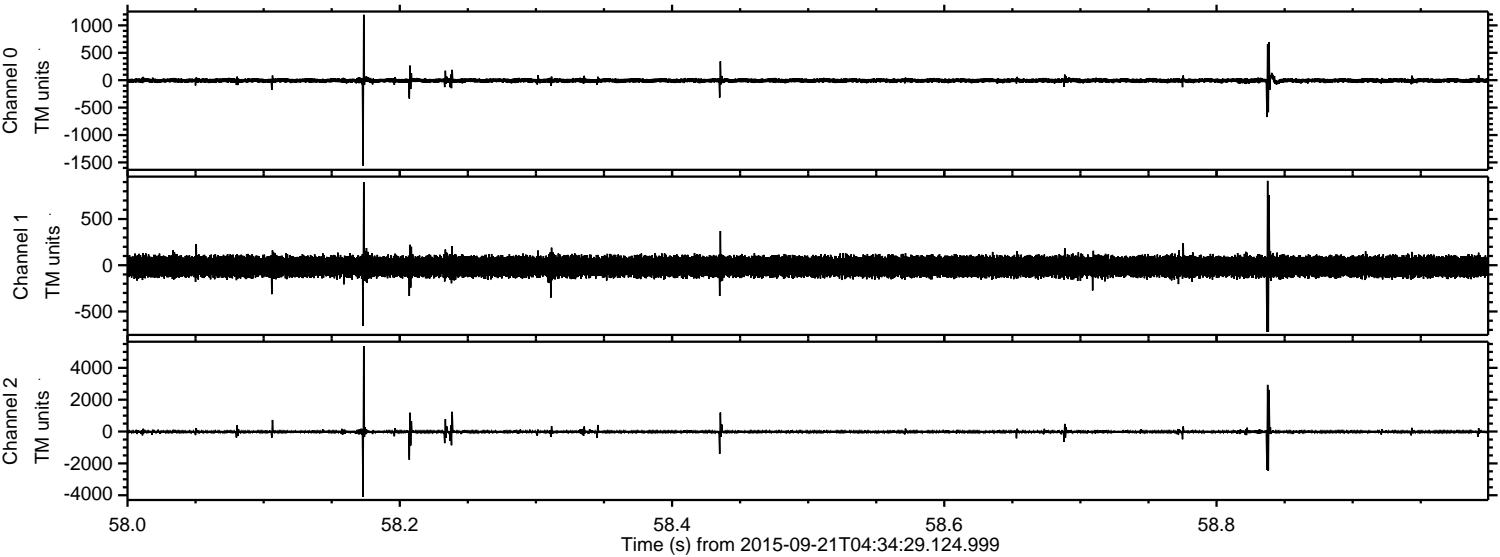



ELMAVAN 3D WAVEFORMS (Measured data sampled at 50 kHz) 51000 packets of 144 samples from 2015-09-21T04:34:29.124.999. Part 114/147

Processed Wed Oct 14 20:53:59 2015 by ELM ver.2012-10-06 from 001\_\_elm20150921\_043428\_\_dat00.bin

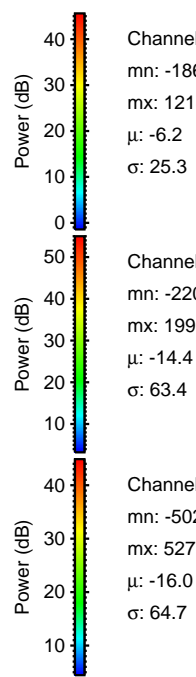
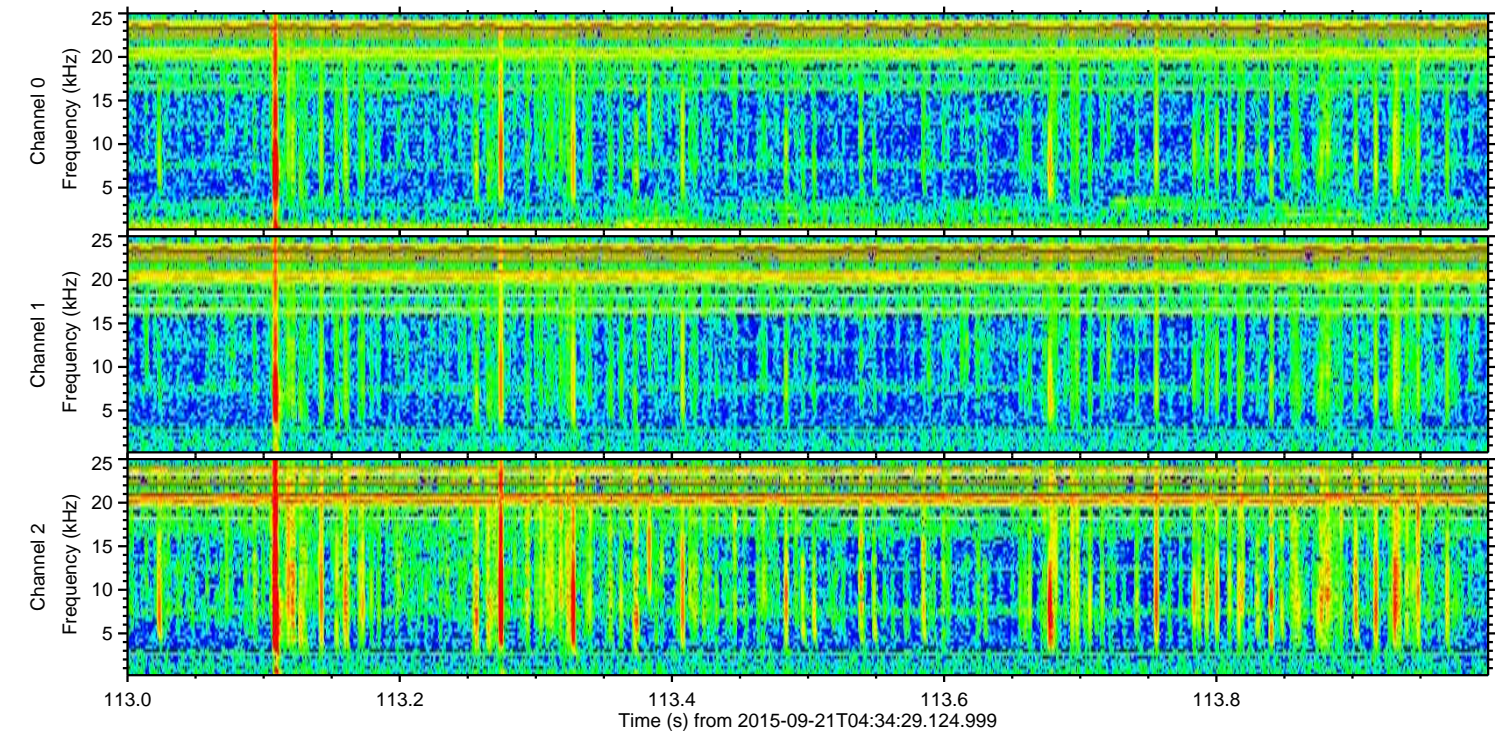
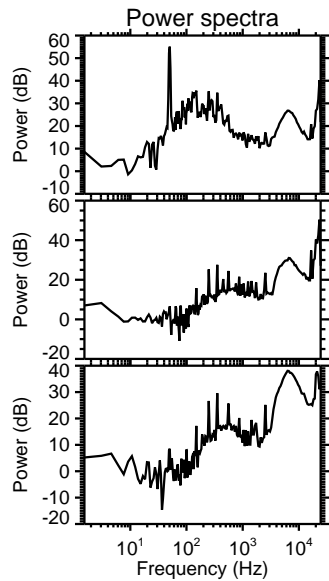
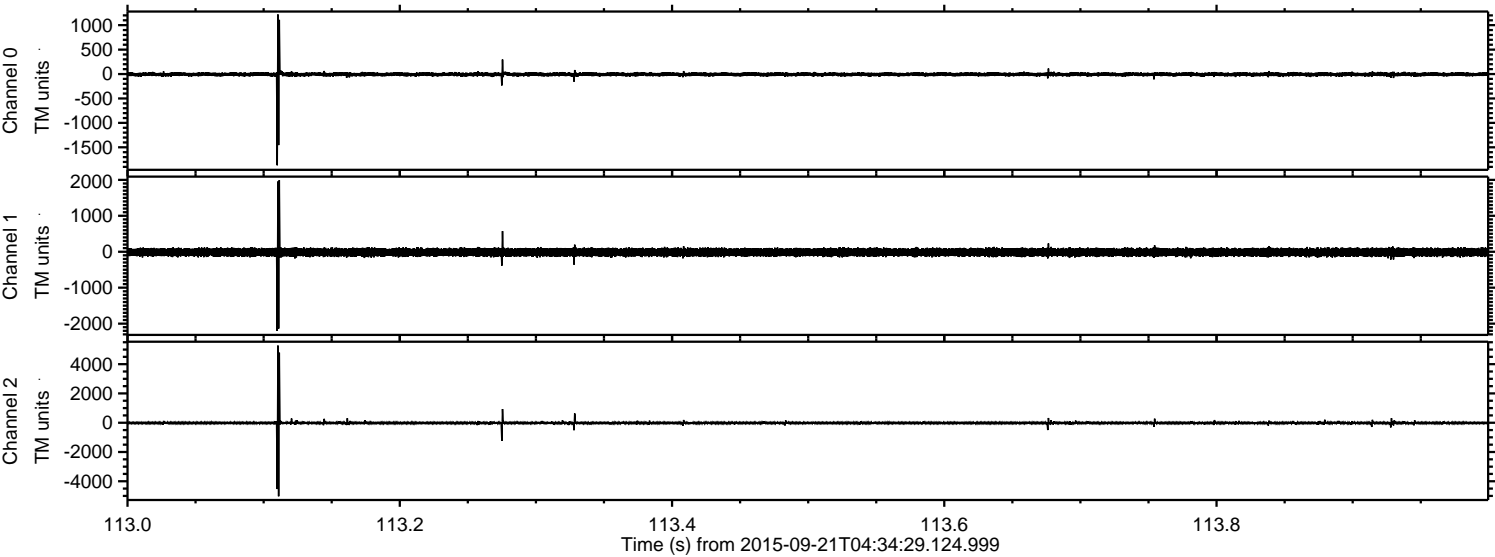

Channel 0  
mn: -1867  
mx: 1218  
 $\mu$ : -6.2  
 $\sigma$ : 25.3

Channel 1  
mn: -2204  
mx: 1991  
 $\mu$ : -14.4  
 $\sigma$ : 63.4

Channel 2  
mn: -5028  
mx: 5271  
 $\mu$ : -16.0  
 $\sigma$ : 64.7



ELMAVAN 3D WAVEFORMS (Measured data sampled at 50 kHz) 51000 packets of 144 samples from 2015-09-21T04:34:29.124.999. Part 125/147

Processed Wed Oct 14 20:54:00 2015 by ELM ver.2012-10-06 from 001\_\_elm20150921\_043428\_\_dat00.bin

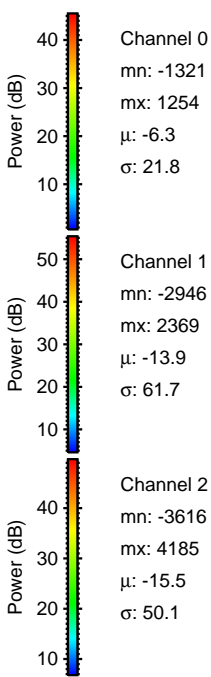
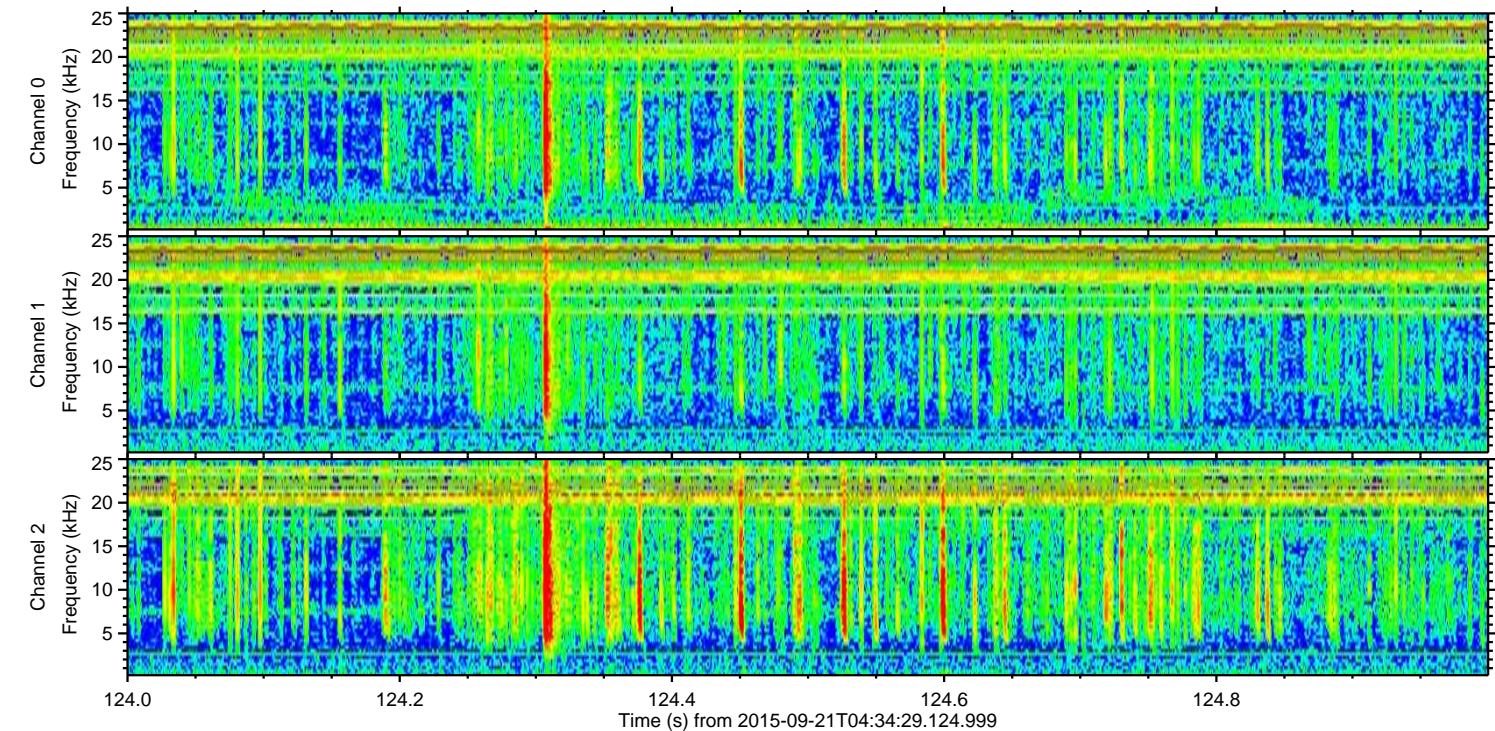
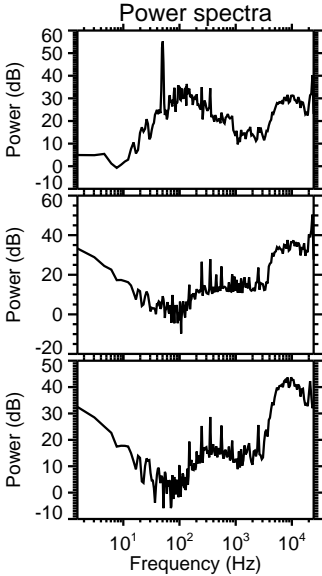
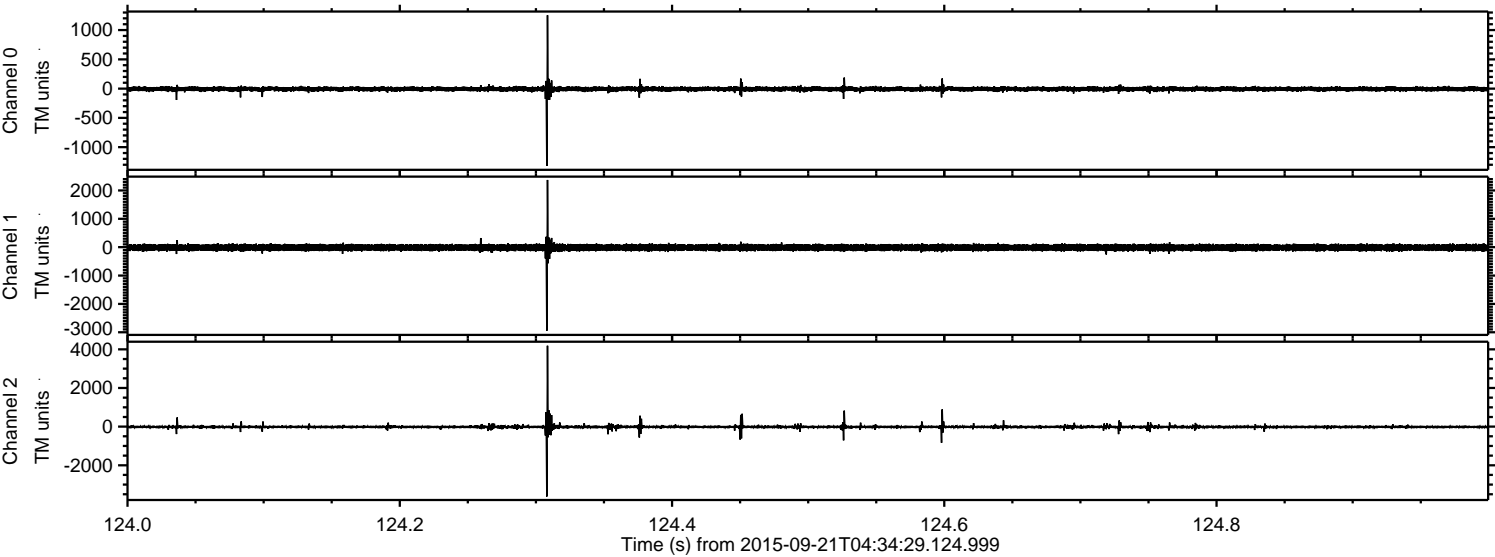



Processed Wed Oct 14 20:54:02 2015 by ELM ver.2012-10-06 from 001\_\_elm20150921\_043428\_\_dat00.bin

