

ELMAVAN 3D WAVEFORMS (Measured data sampled at 50 kHz) 51000 packets of 144 samples from 2015-09-20T19:54:05.334.000.

Processed Wed Oct 14 17:59:52 2015 by ELM ver.2012-10-06 from 001__elm20150920_195404__dat00.bin

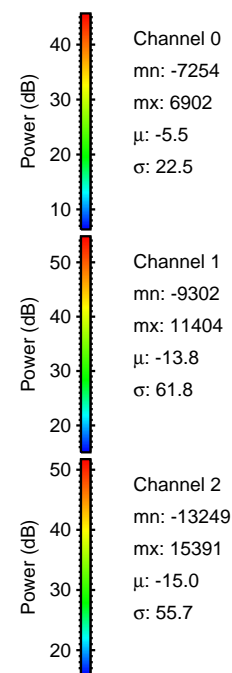
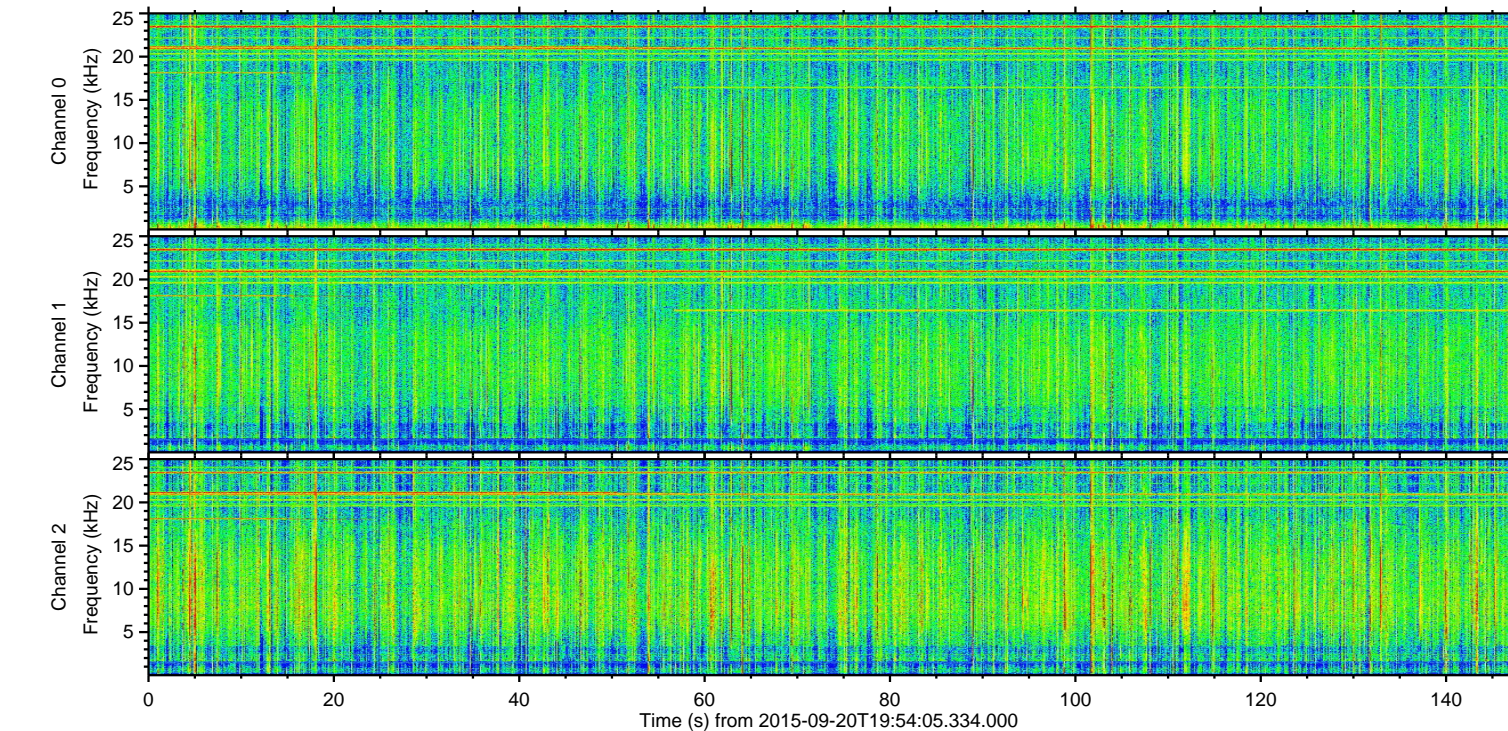
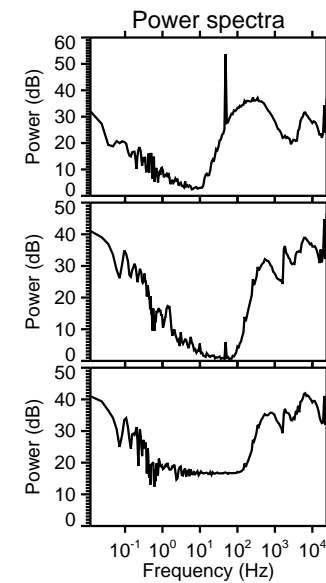
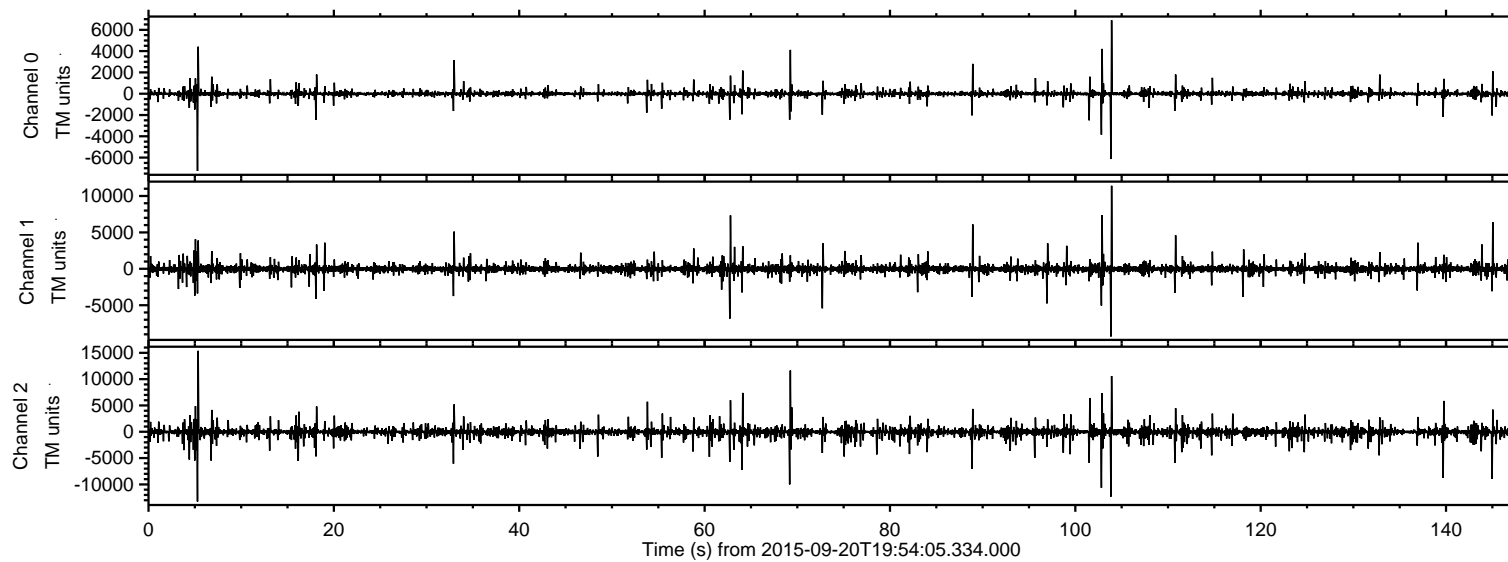

ELMAVAN 3D WAVEFORMS (Measured data sampled at 50 kHz) 51000 packets of 144 samples from 2015-09-20T19:54:05.334.000. Part 6/147

Processed Wed Oct 14 18:00:10 2015 by ELM ver.2012-10-06 from 001__elm20150920_195404__dat00.bin

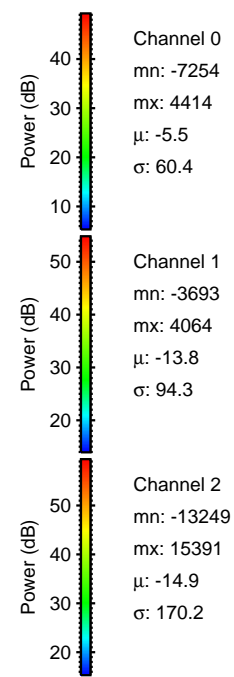
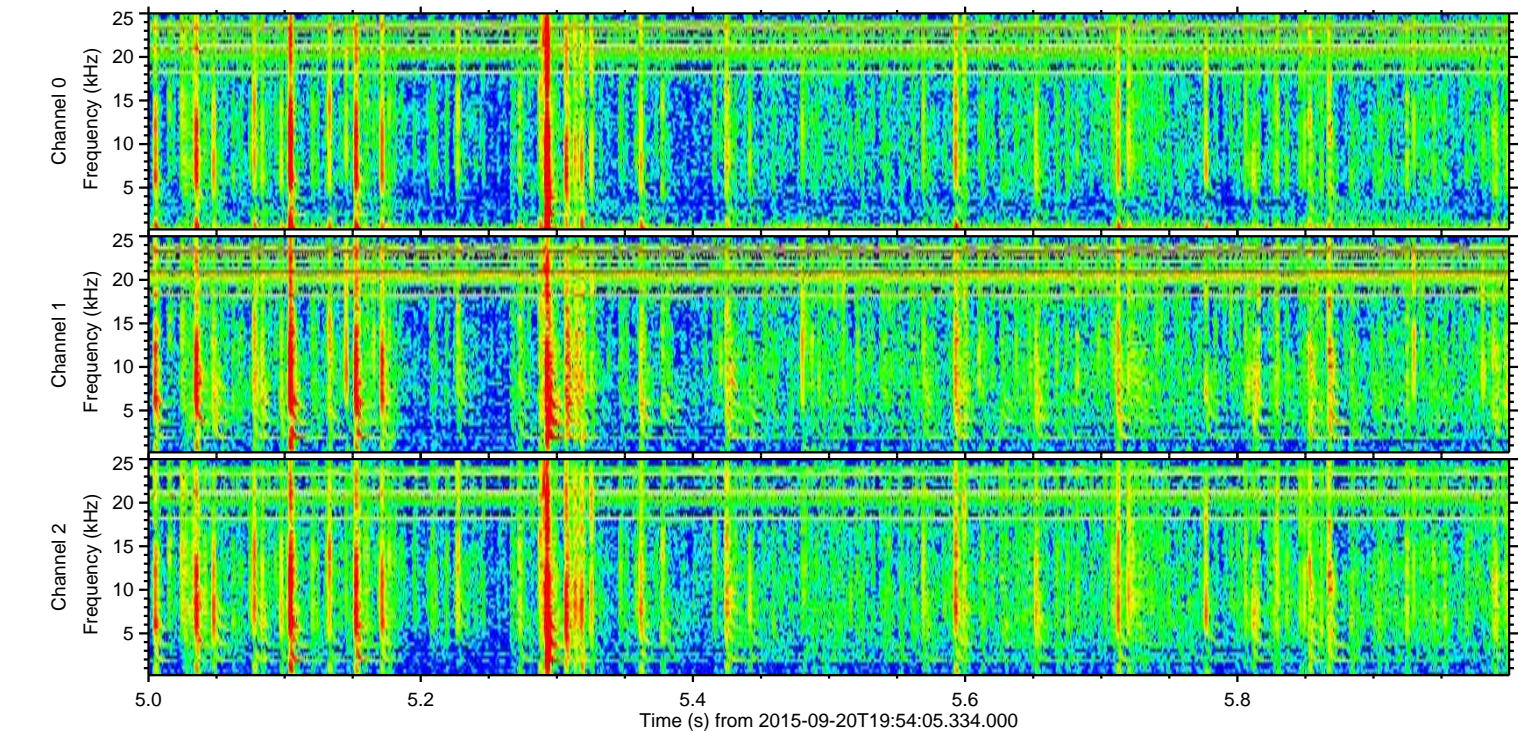
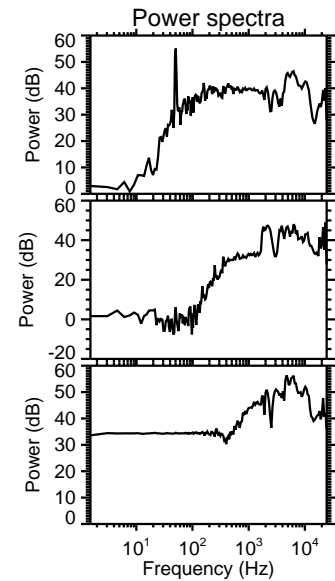
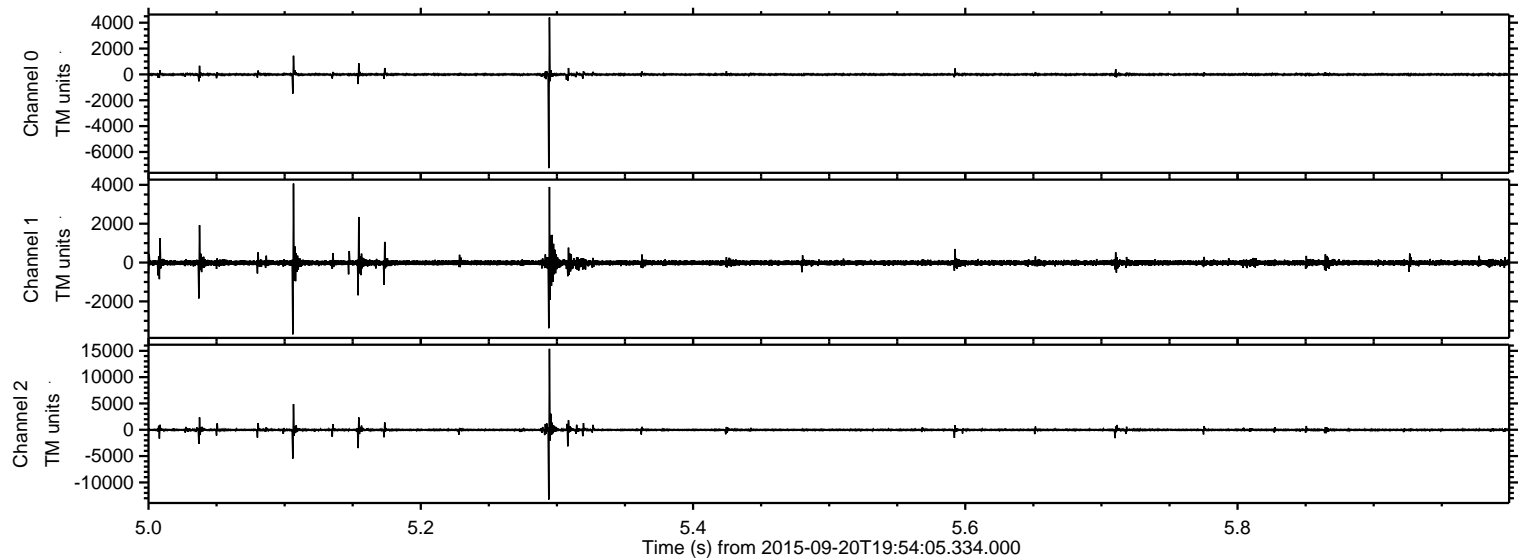

ELMAVAN 3D WAVEFORMS (Measured data sampled at 50 kHz) 51000 packets of 144 samples from 2015-09-20T19:54:05.334.000. Part 104/147

Processed Wed Oct 14 18:00:11 2015 by ELM ver.2012-10-06 from 001__elm20150920_195404__dat00.bin

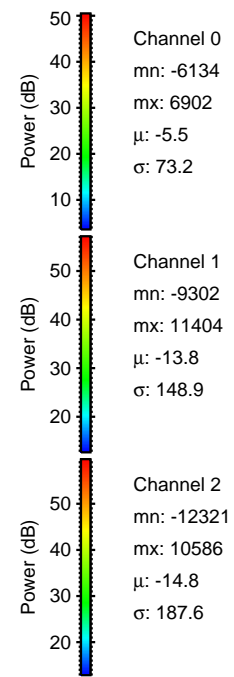
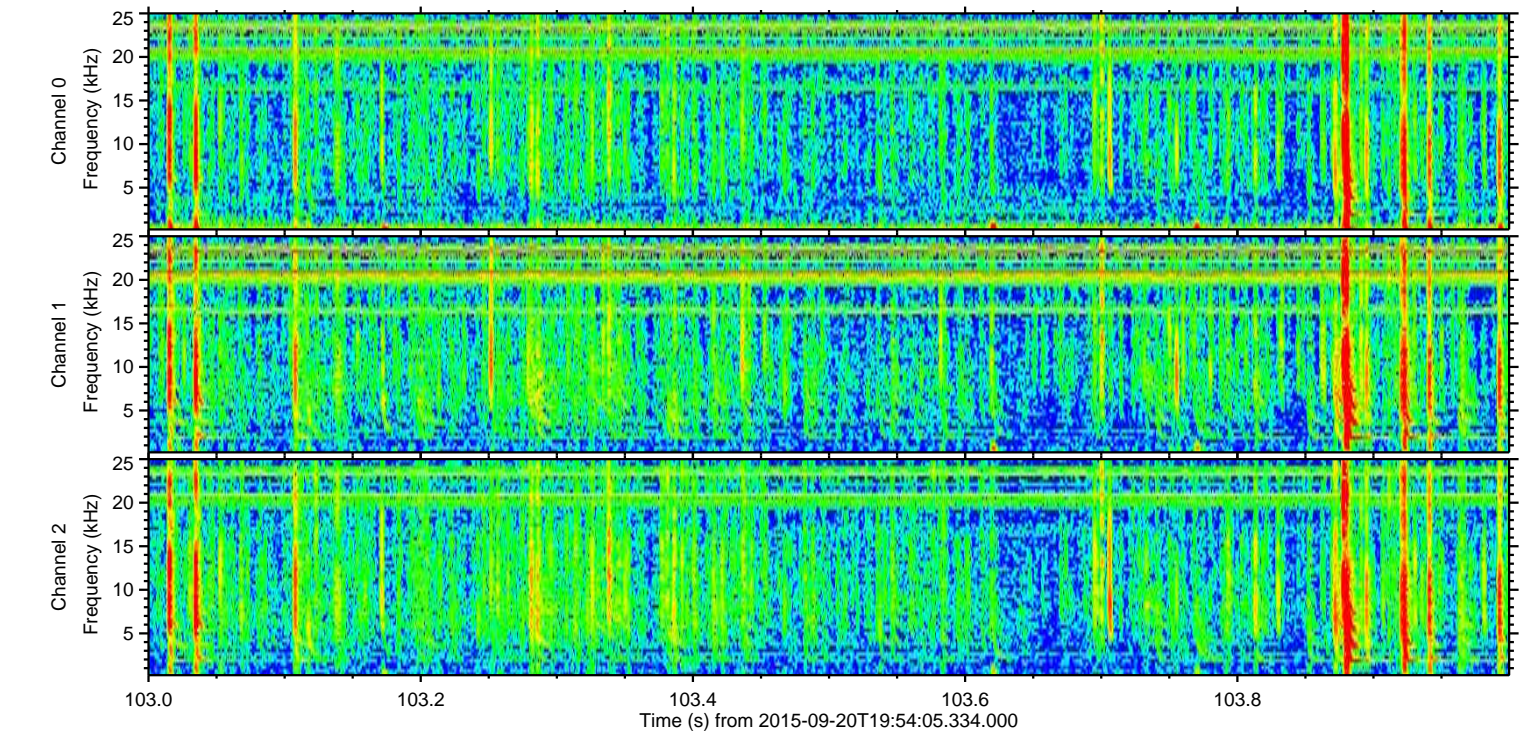
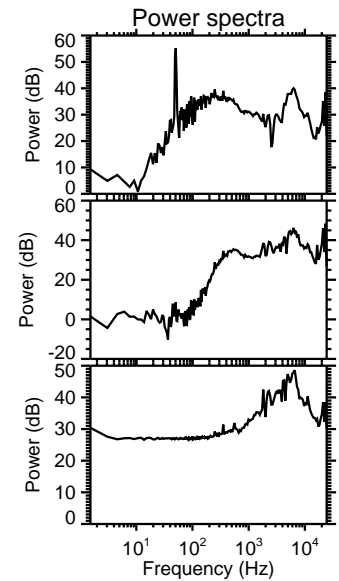
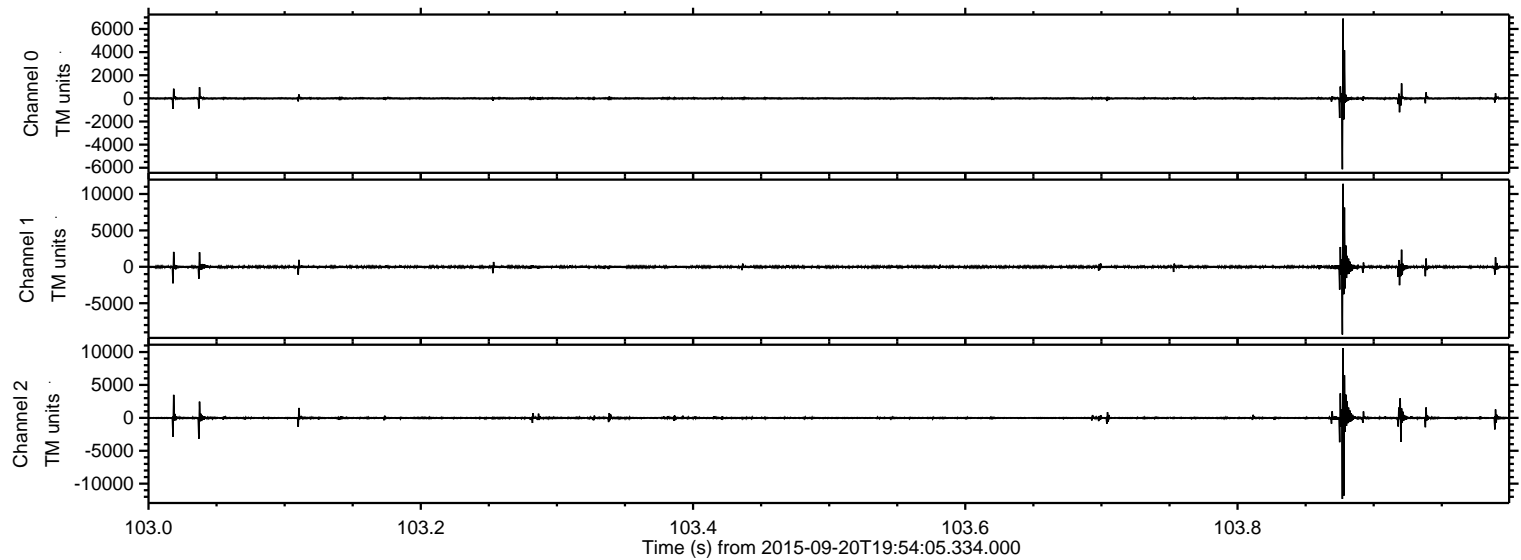

Processed Wed Oct 14 18:00:12 2015 by ELM ver.2012-10-06 from 001__elm20150920_195404__dat00.bin

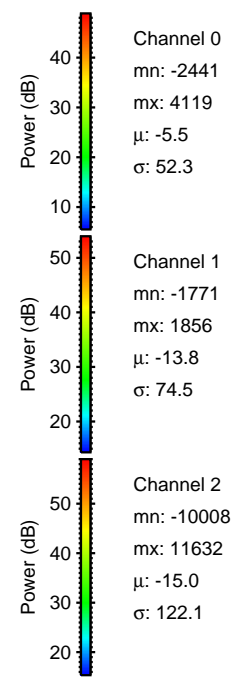
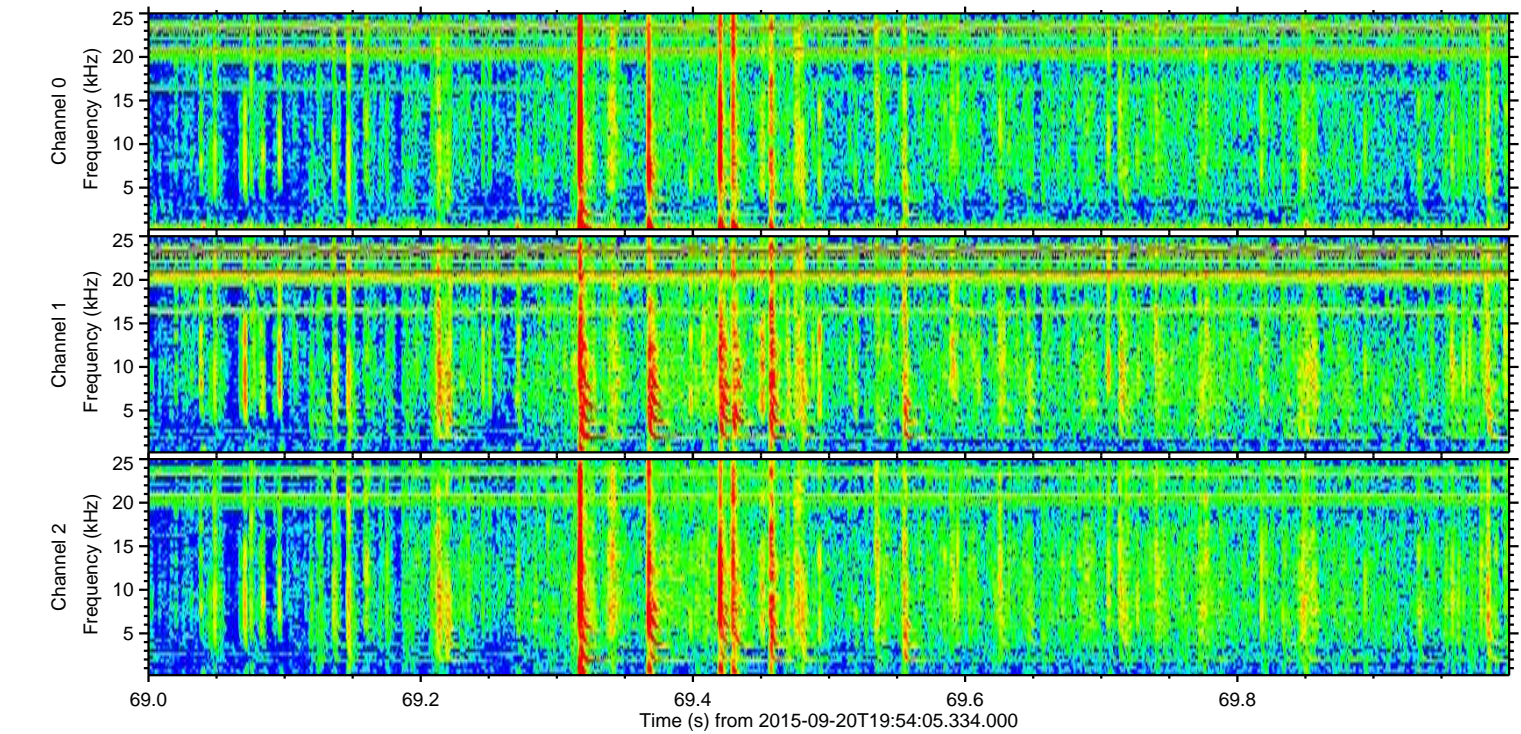
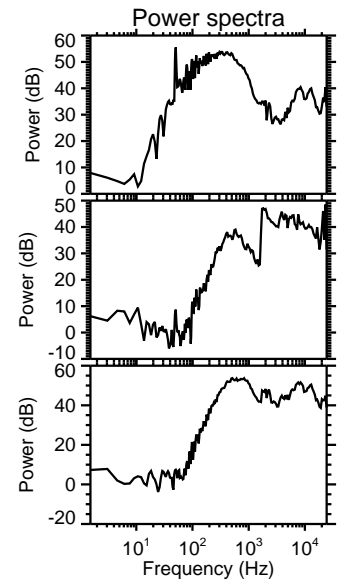
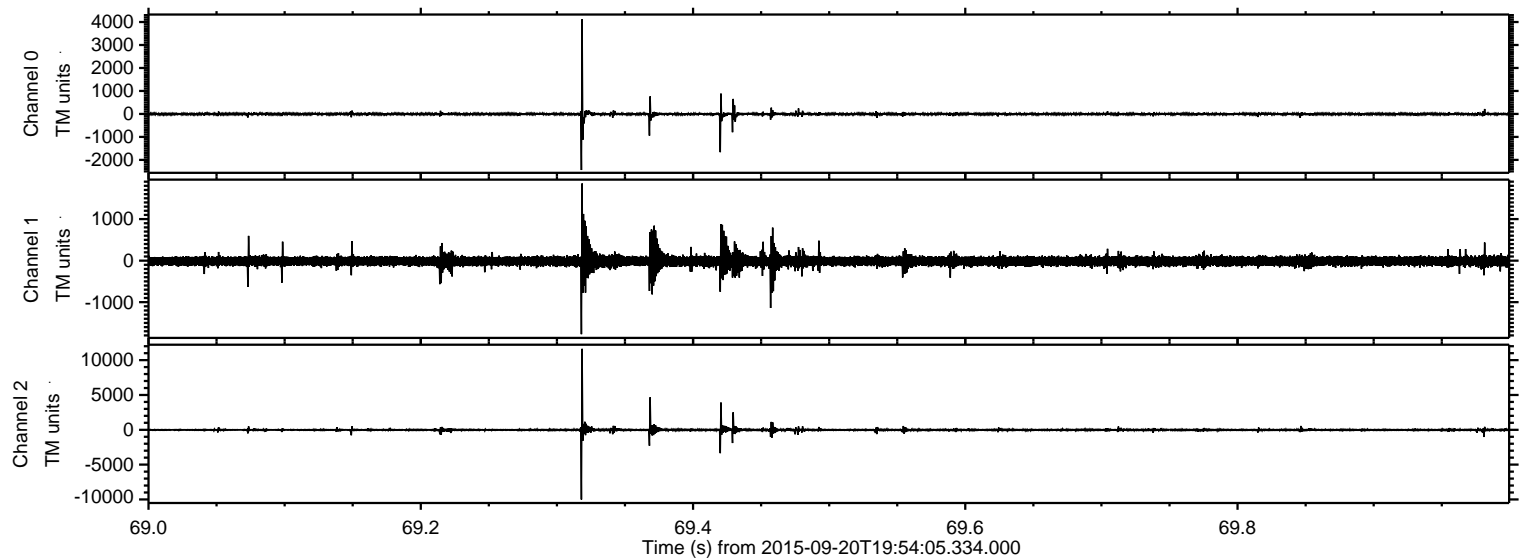

ELMAVAN 3D WAVEFORMS (Measured data sampled at 50 kHz) 51000 packets of 144 samples from 2015-09-20T19:54:05.334.000. Part 103/147

Processed Wed Oct 14 18:00:14 2015 by ELM ver.2012-10-06 from 001__elm20150920_195404__dat00.bin

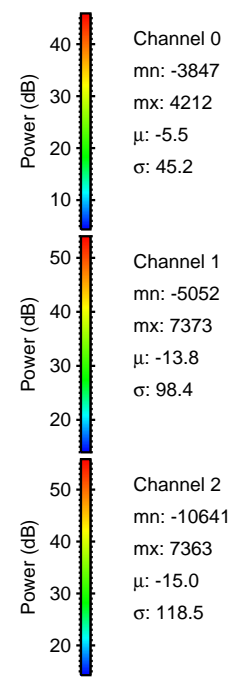
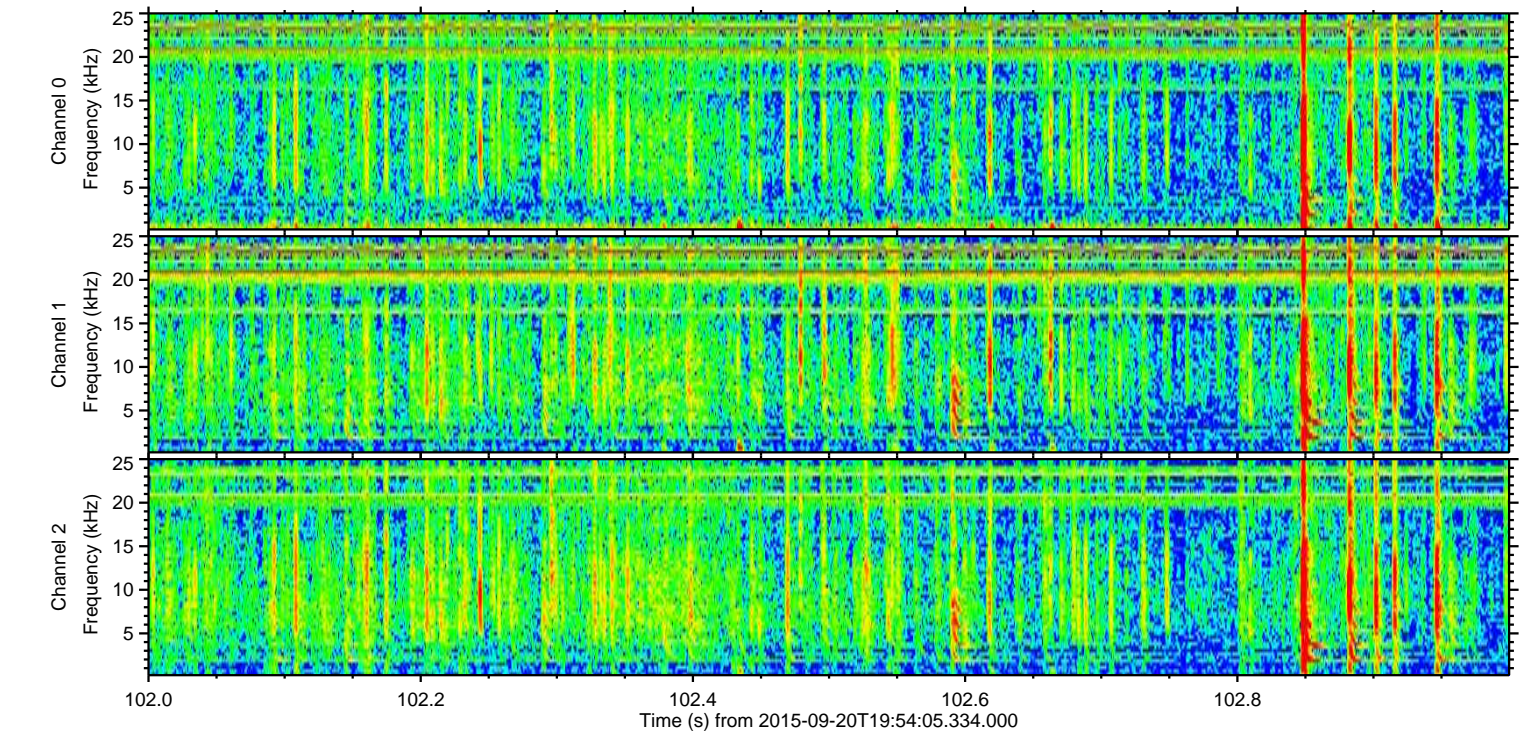
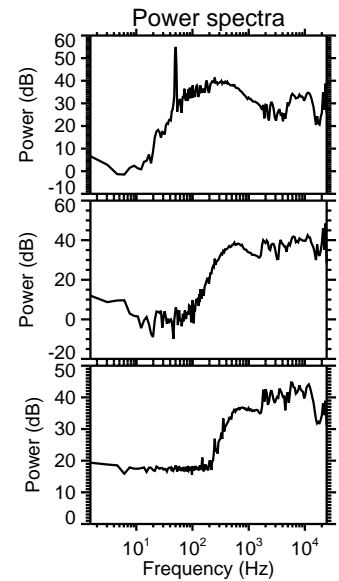
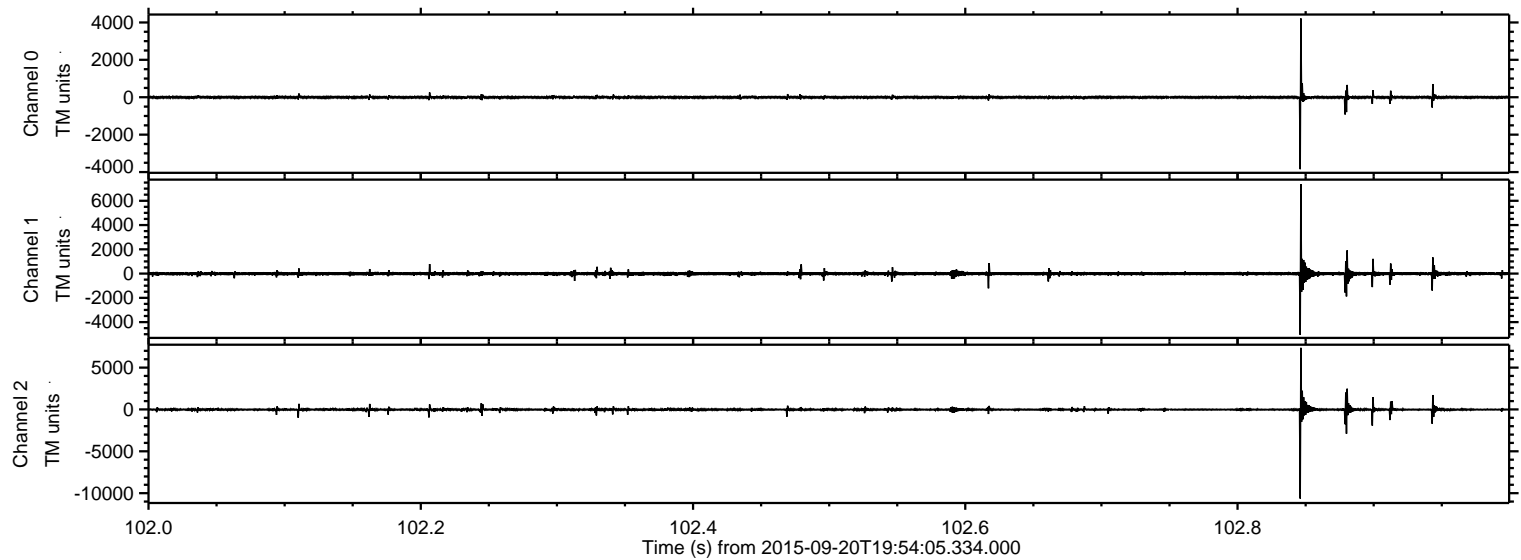

ELMAVAN 3D WAVEFORMS (Measured data sampled at 50 kHz) 51000 packets of 144 samples from 2015-09-20T19:54:05.334.000. Part 146/147

Processed Wed Oct 14 18:00:15 2015 by ELM ver.2012-10-06 from 001__elm20150920_195404__dat00.bin

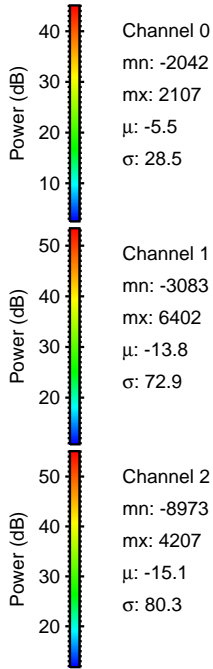
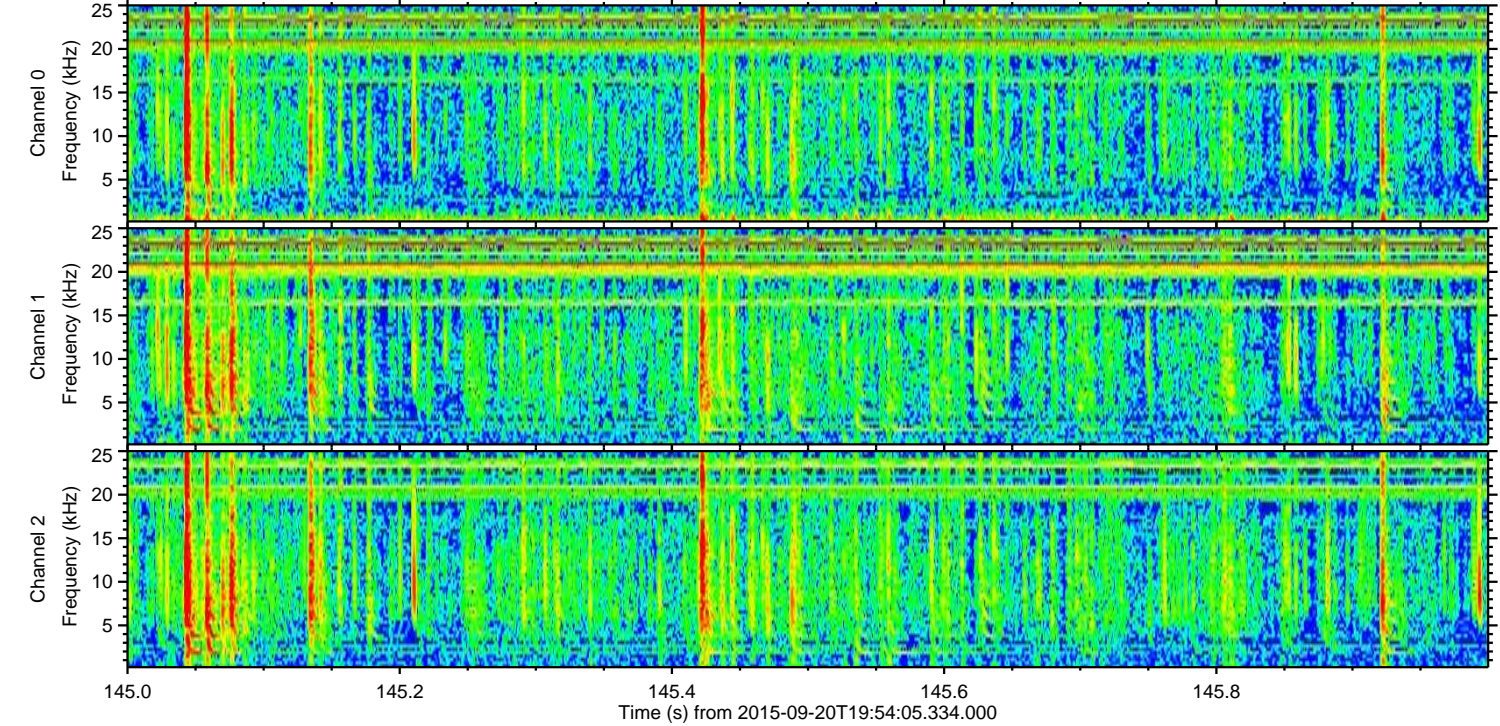
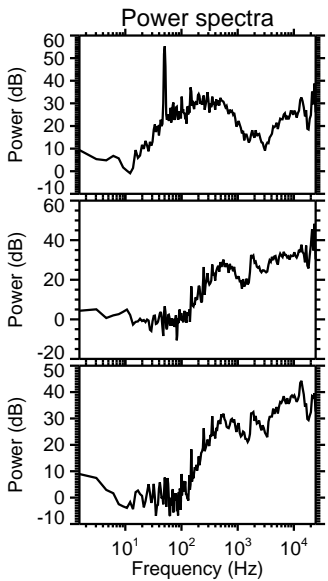
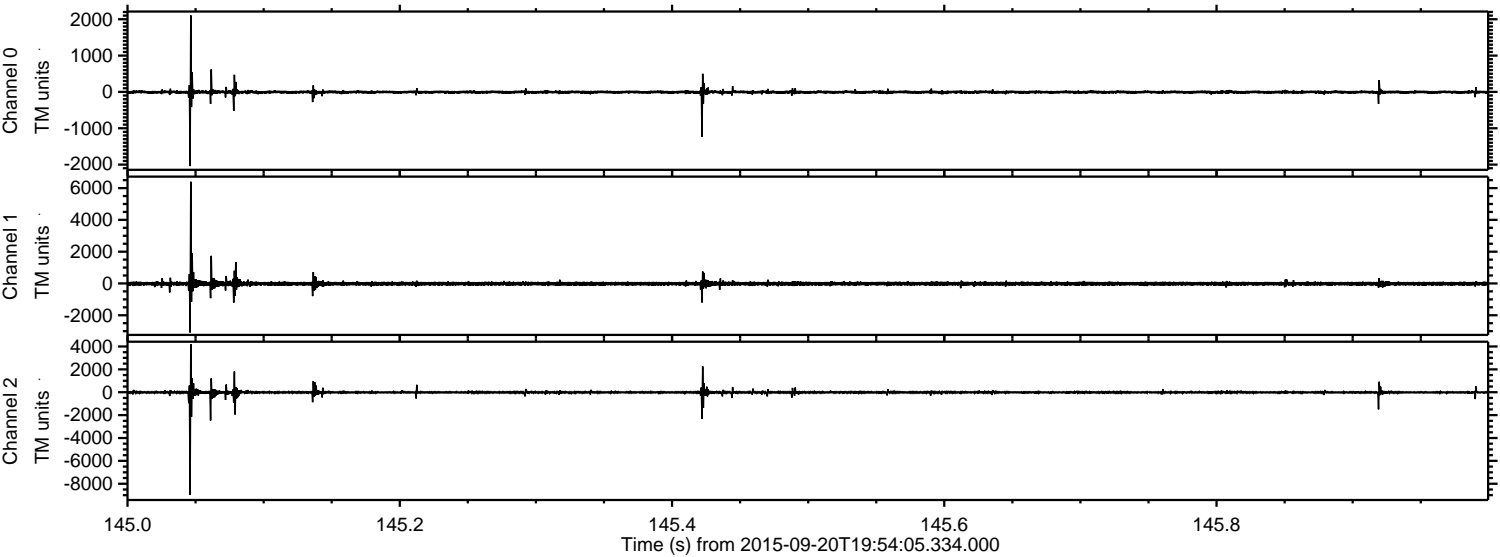

ELMAVAN 3D WAVEFORMS (Measured data sampled at 50 kHz) 51000 packets of 144 samples from 2015-09-20T19:54:05.334.000. Part 140/147

Processed Wed Oct 14 18:00:16 2015 by ELM ver.2012-10-06 from 001__elm20150920_195404__dat00.bin

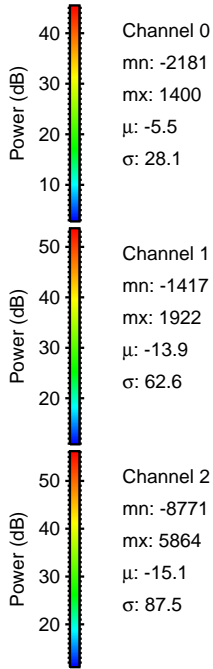
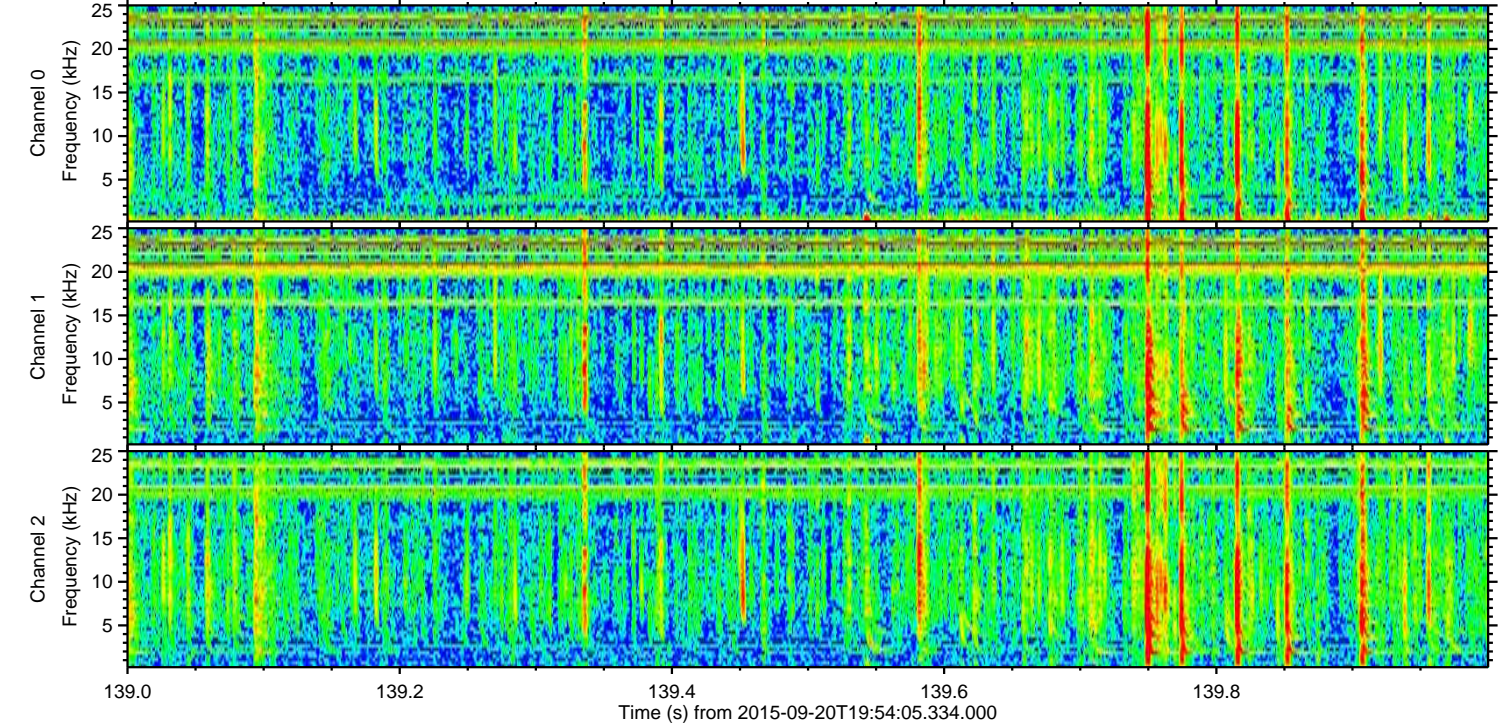
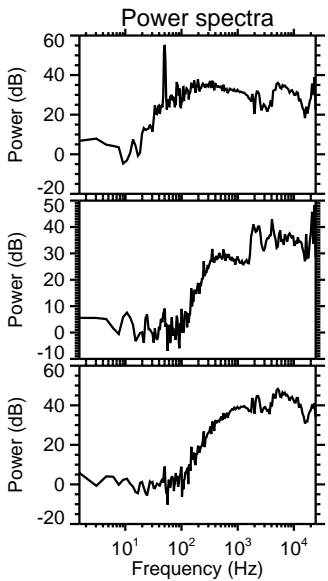
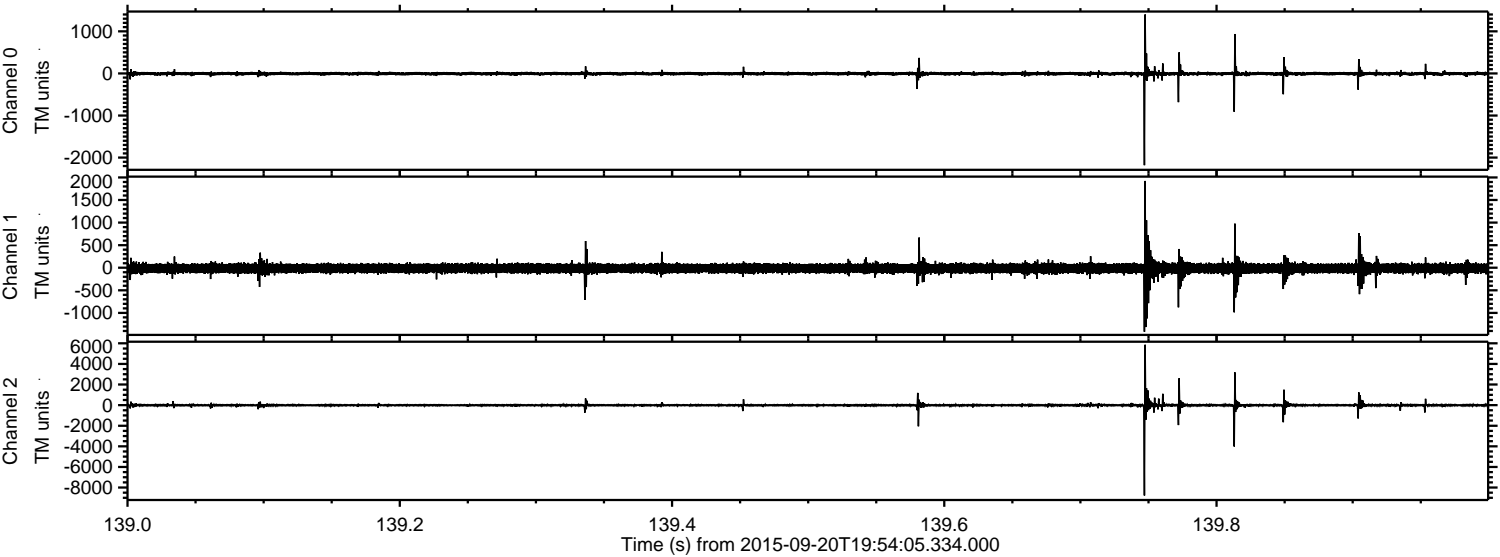

Channel 0
mn: -2181
mx: 1400
 μ : -5.5
 σ : 28.1

Channel 1
mn: -1417
mx: 1922
 μ : -13.9
 σ : 62.6

Channel 2
mn: -8771
mx: 5864
 μ : -15.1
 σ : 87.5

Processed Wed Oct 14 18:00:18 2015 by ELM ver.2012-10-06 from 001__elm20150920_195404__dat00.bin

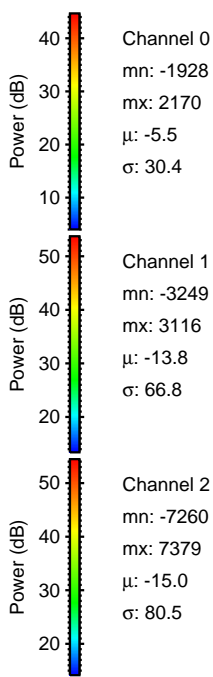
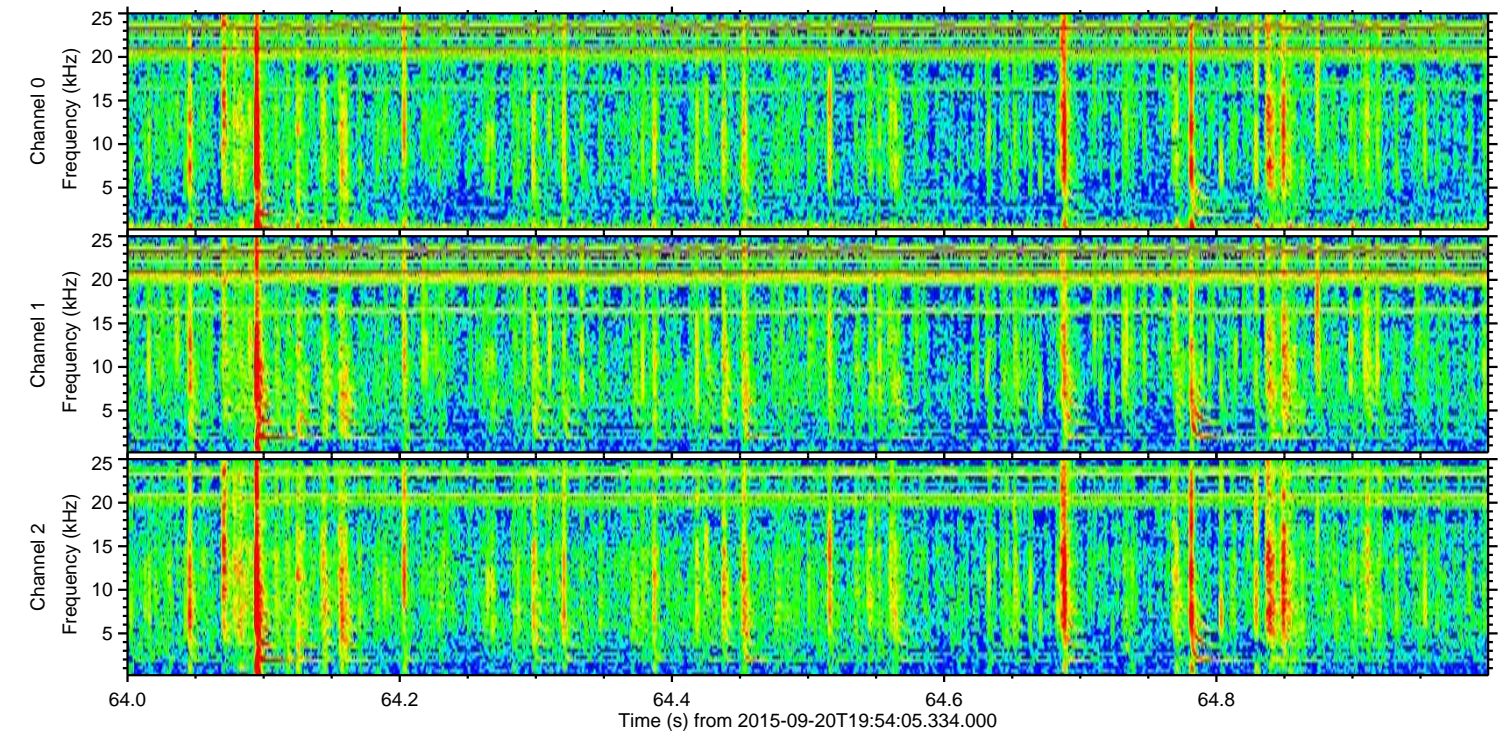
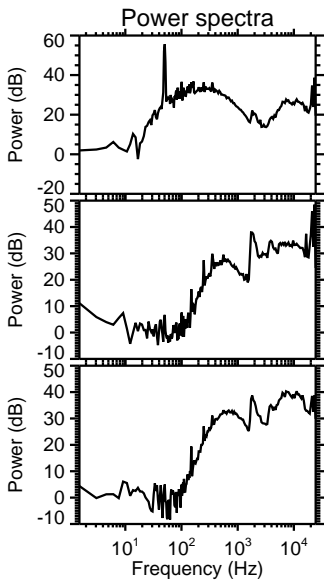
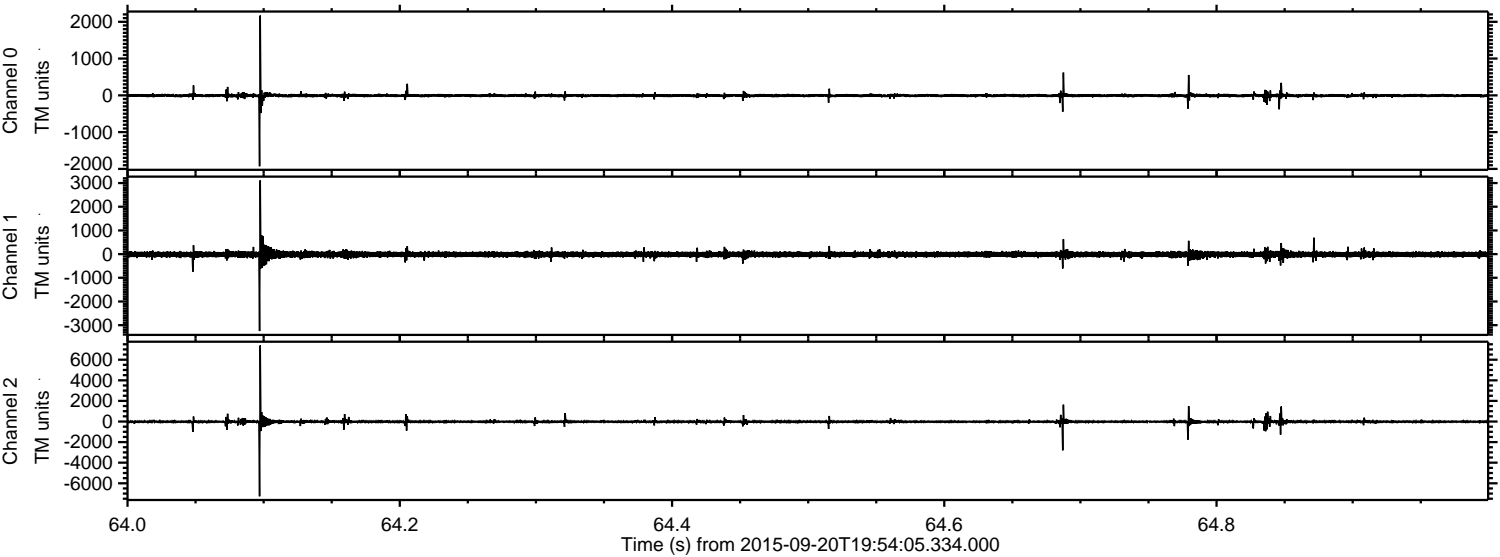

Processed Wed Oct 14 18:00:20 2015 by ELM ver.2012-10-06 from 001__elm20150920_195404__dat00.bin

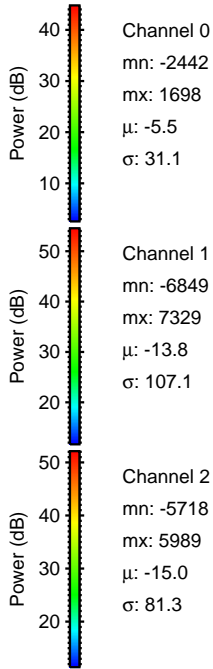
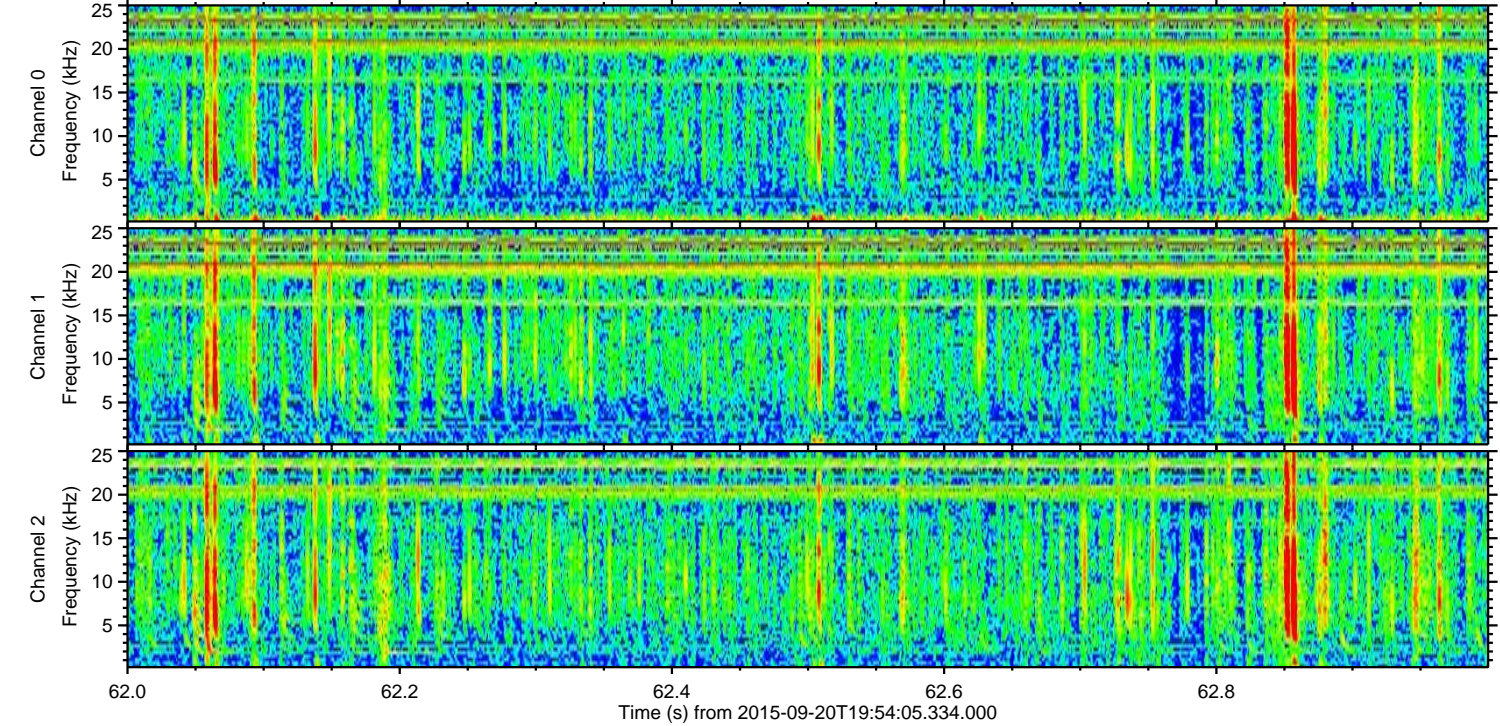
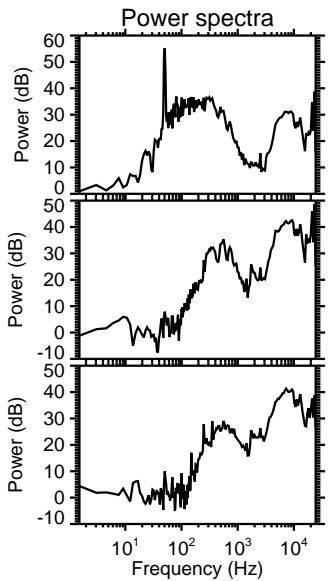
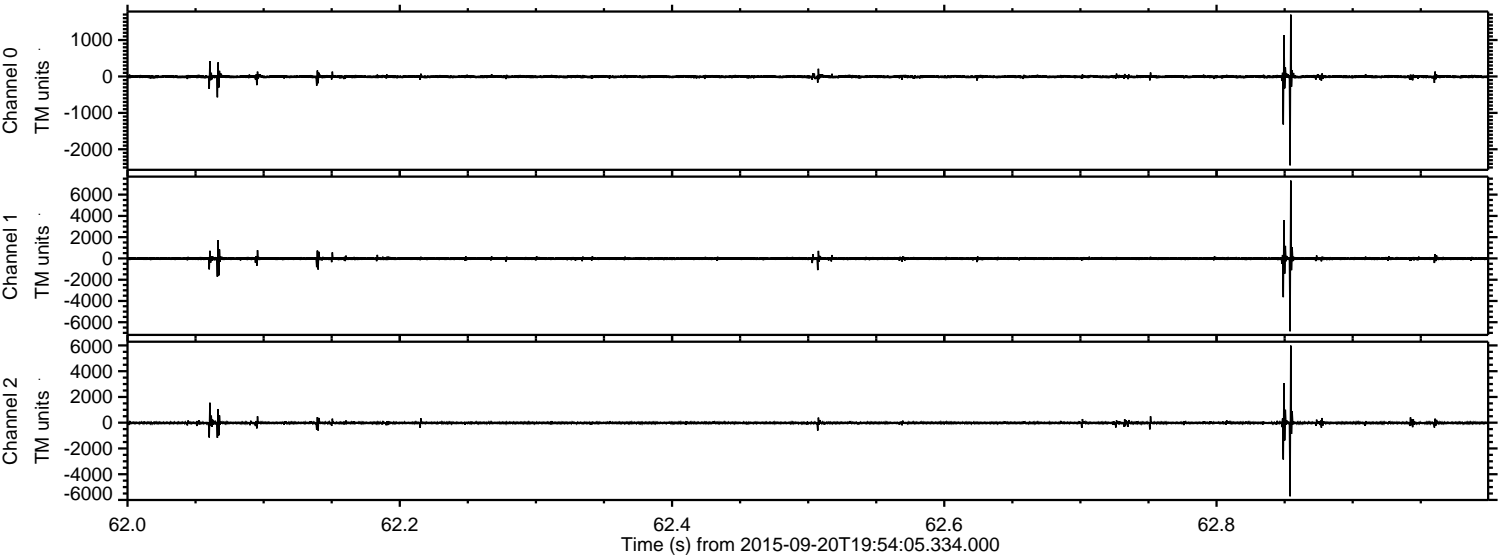

Channel 0
mn: -2442
mx: 1698
 μ : -5.5
 σ : 31.1

Channel 1
mn: -6849
mx: 7329
 μ : -13.8
 σ : 107.1

Channel 2
mn: -5718
mx: 5989
 μ : -15.0
 σ : 81.3

Processed Wed Oct 14 18:00:21 2015 by ELM ver.2012-10-06 from 001__elm20150920_195404__dat00.bin

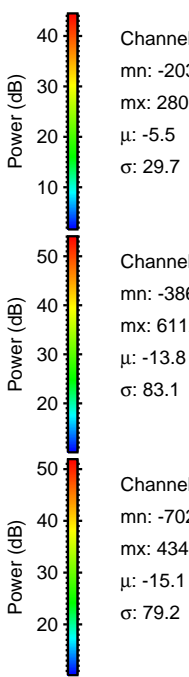
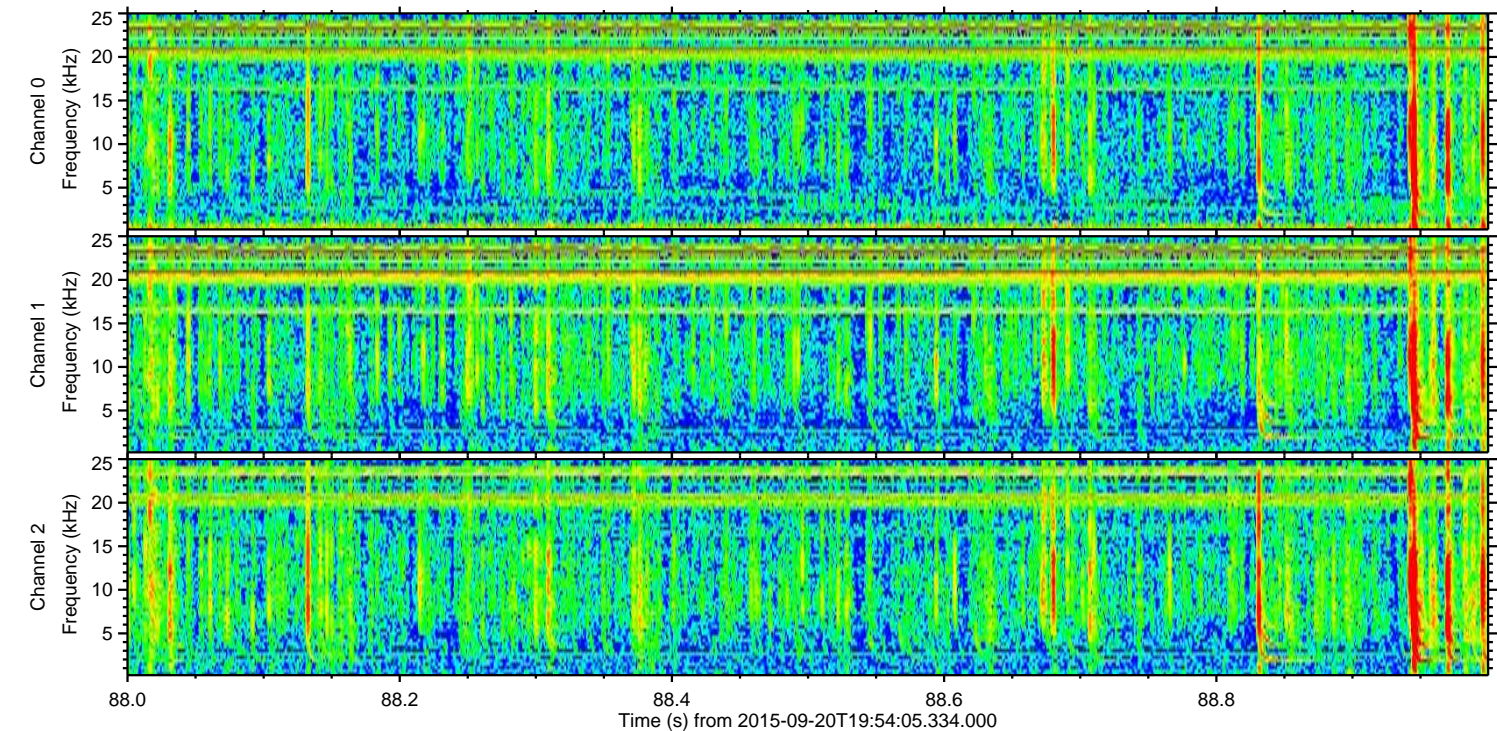
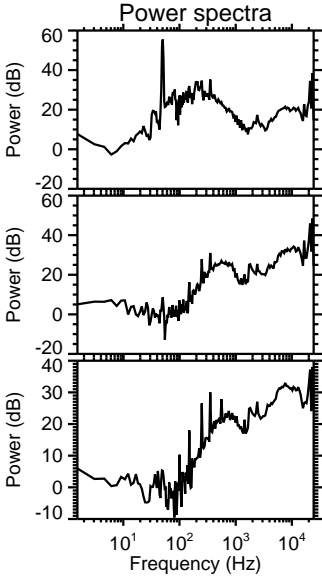
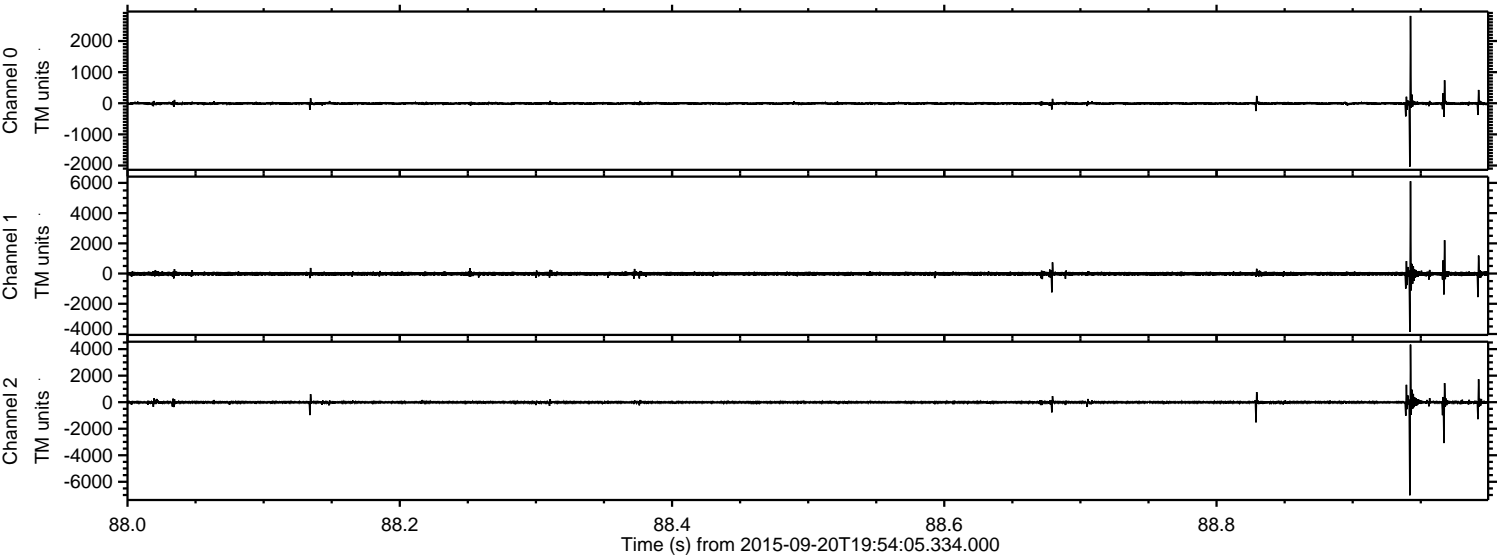

Channel 0
mn: -2037
mx: 2807
 μ : -5.5
 σ : 29.7

Channel 1
mn: -3869
mx: 6112
 μ : -13.8
 σ : 83.1

Channel 2
mn: -7023
mx: 4340
 μ : -15.1
 σ : 79.2

ELMAVAN 3D WAVEFORMS (Measured data sampled at 50 kHz) 51000 packets of 144 samples from 2015-09-20T19:54:05.334.000. Part 107/147

