

ELMAVAN 3D WAVEFORMS (Measured data sampled at 50 kHz) 51000 packets of 144 samples from 2015-09-20T19:44:04.865.999.

Processed Wed Oct 14 17:56:38 2015 by ELM ver.2012-10-06 from 001__elm20150920_194403__dat00.bin

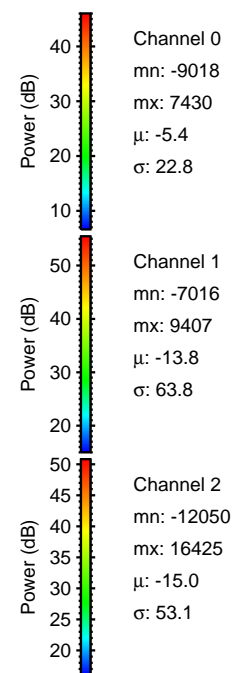

Processed Wed Oct 14 17:56:54 2015 by ELM ver.2012-10-06 from 001__elm20150920_194403__dat00.bin

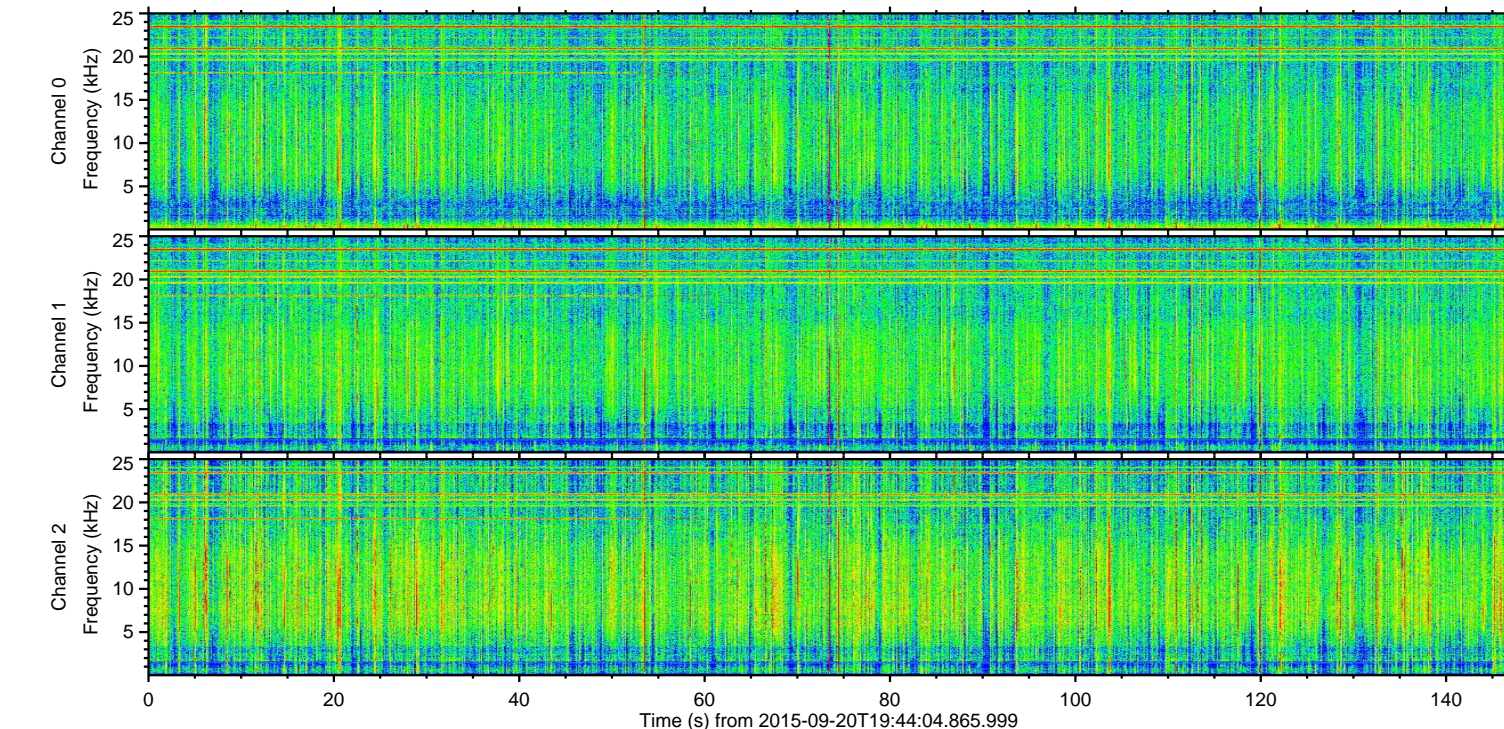
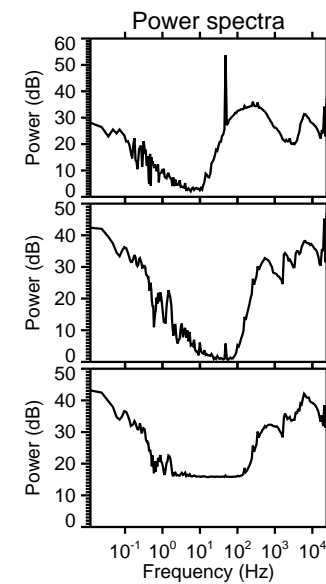
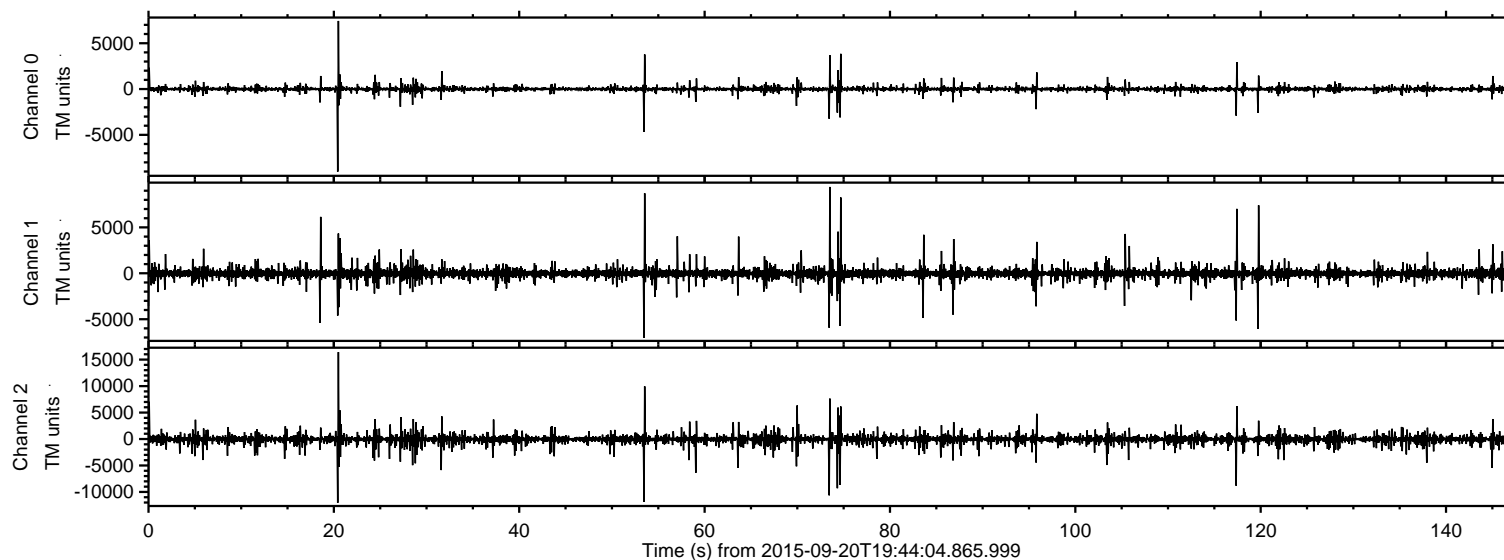
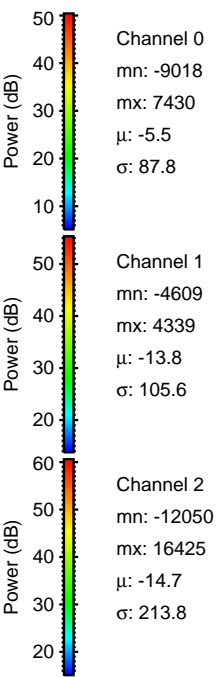
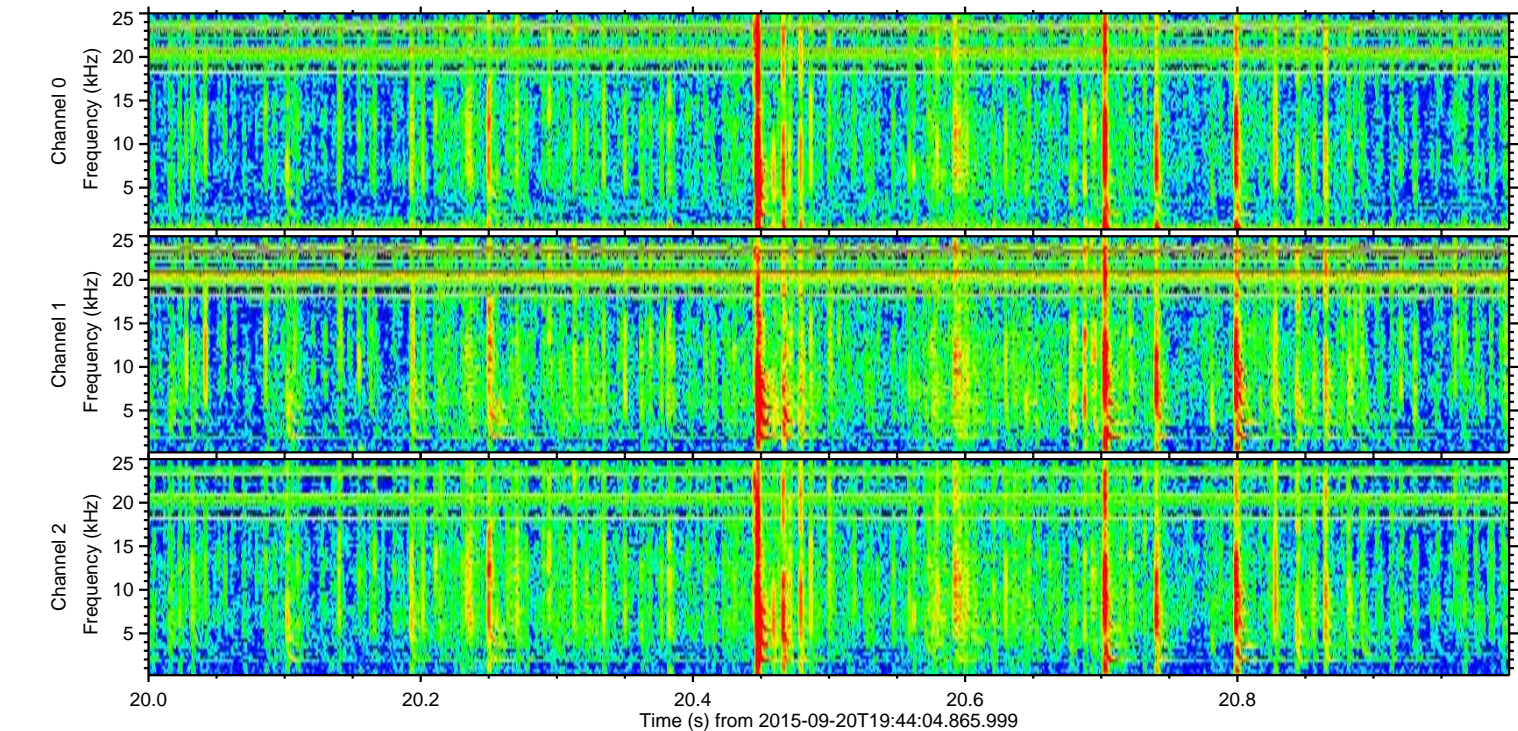
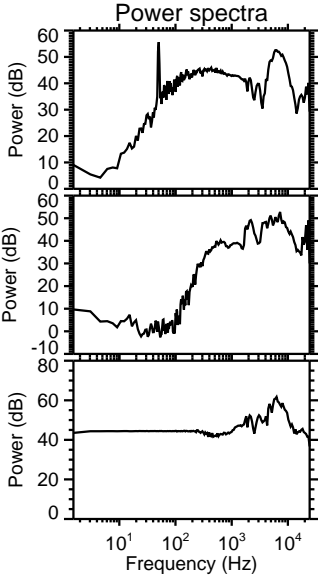
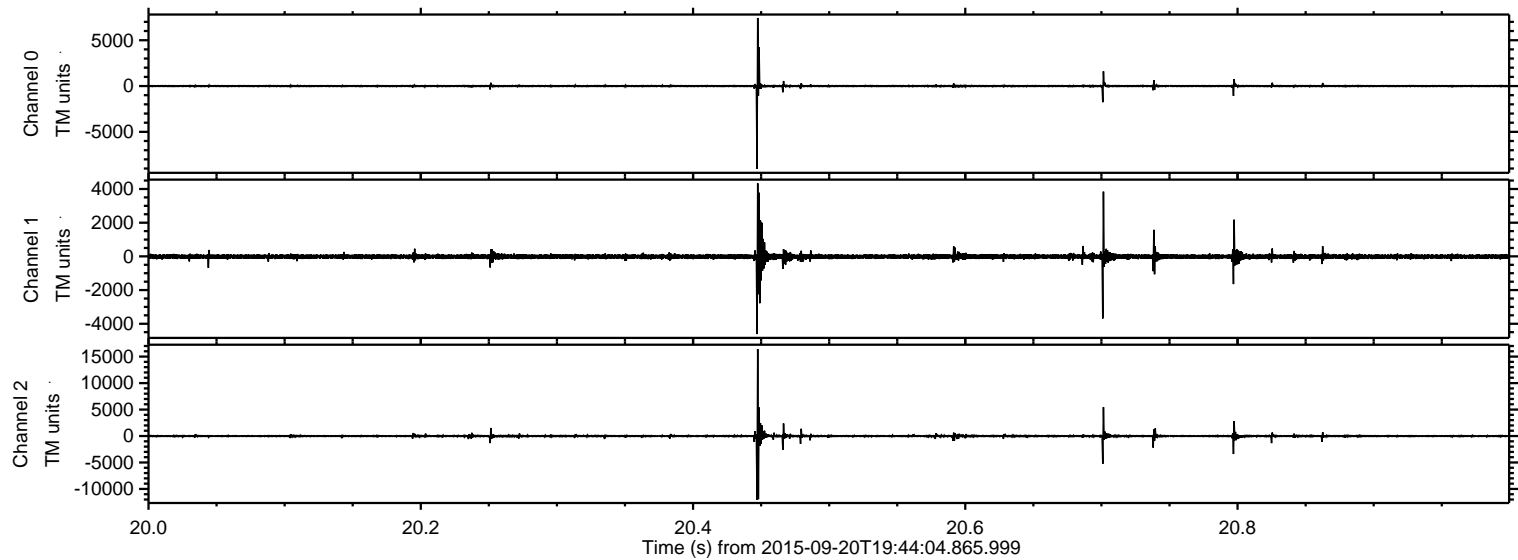

Processed Wed Oct 14 17:56:56 2015 by ELM ver.2012-10-06 from 001__elm20150920_194403__dat00.bin

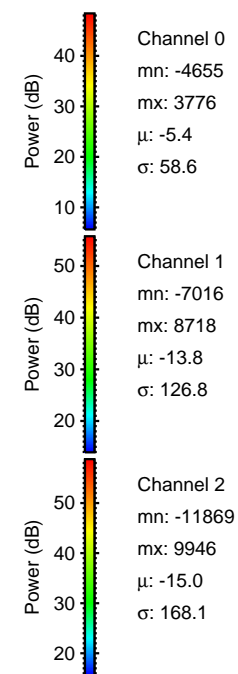
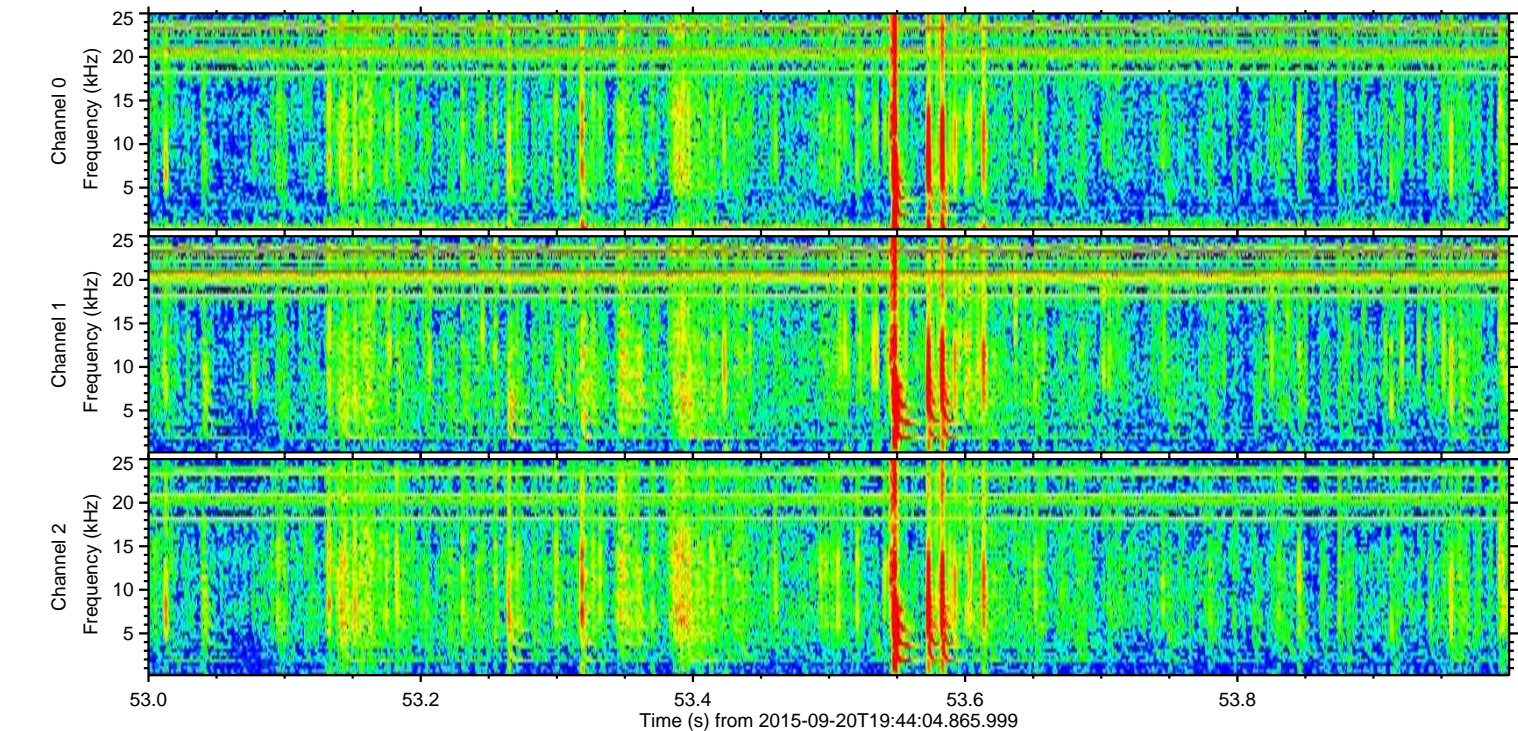
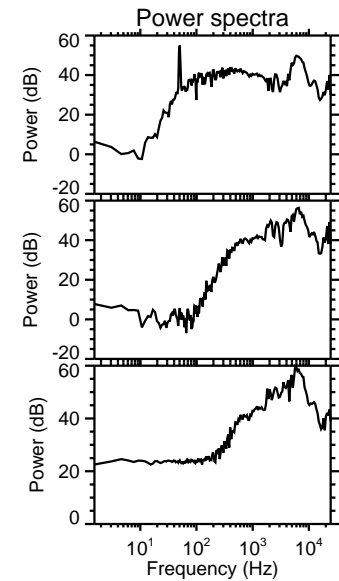
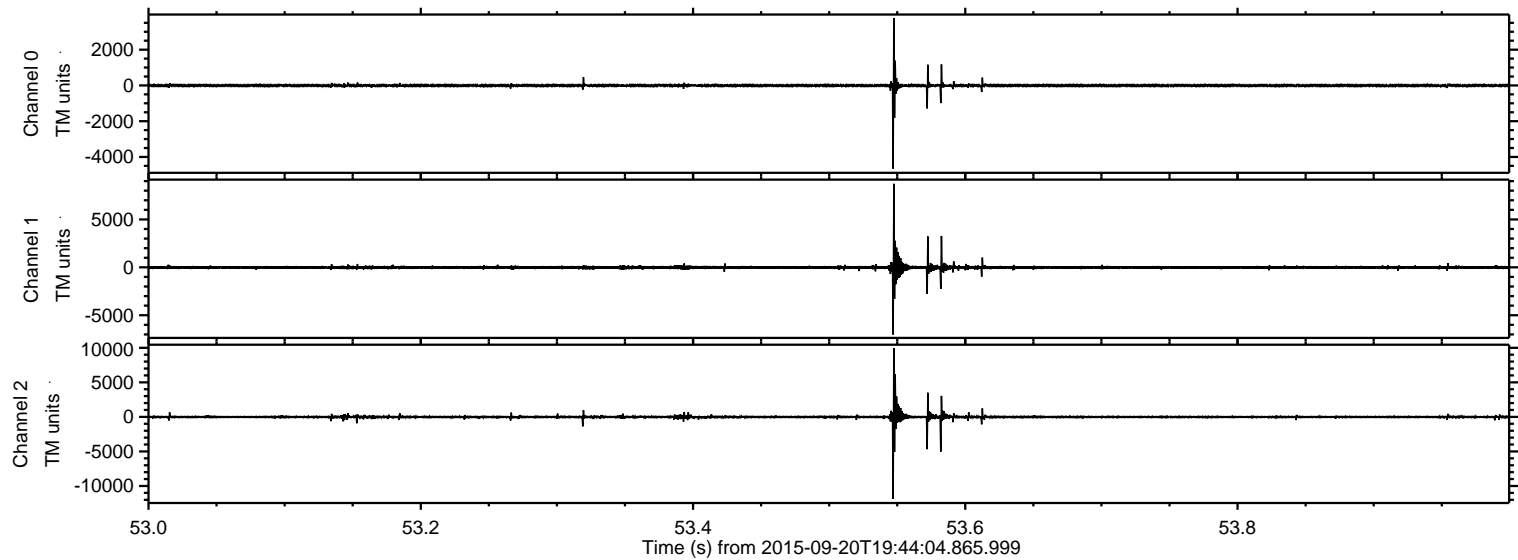

Processed Wed Oct 14 17:56:58 2015 by ELM ver.2012-10-06 from 001__elm20150920_194403__dat00.bin

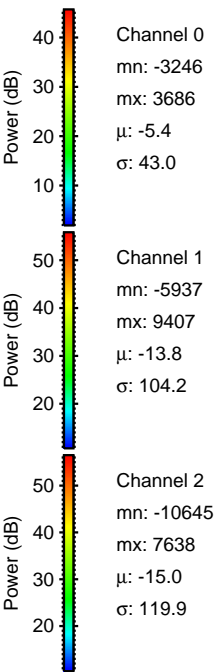
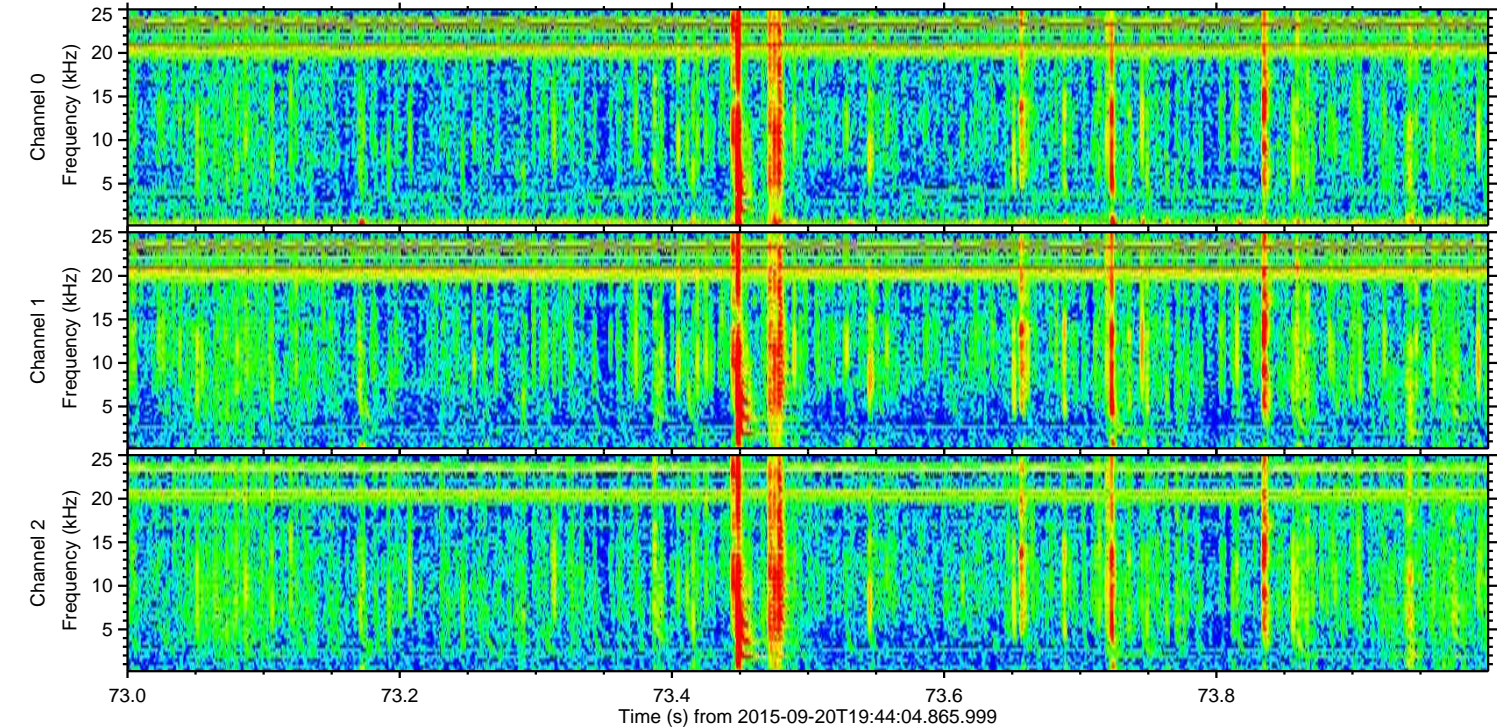
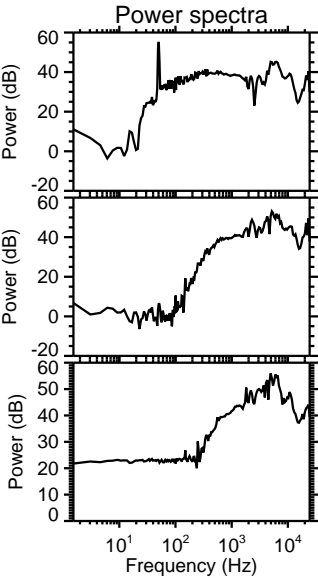
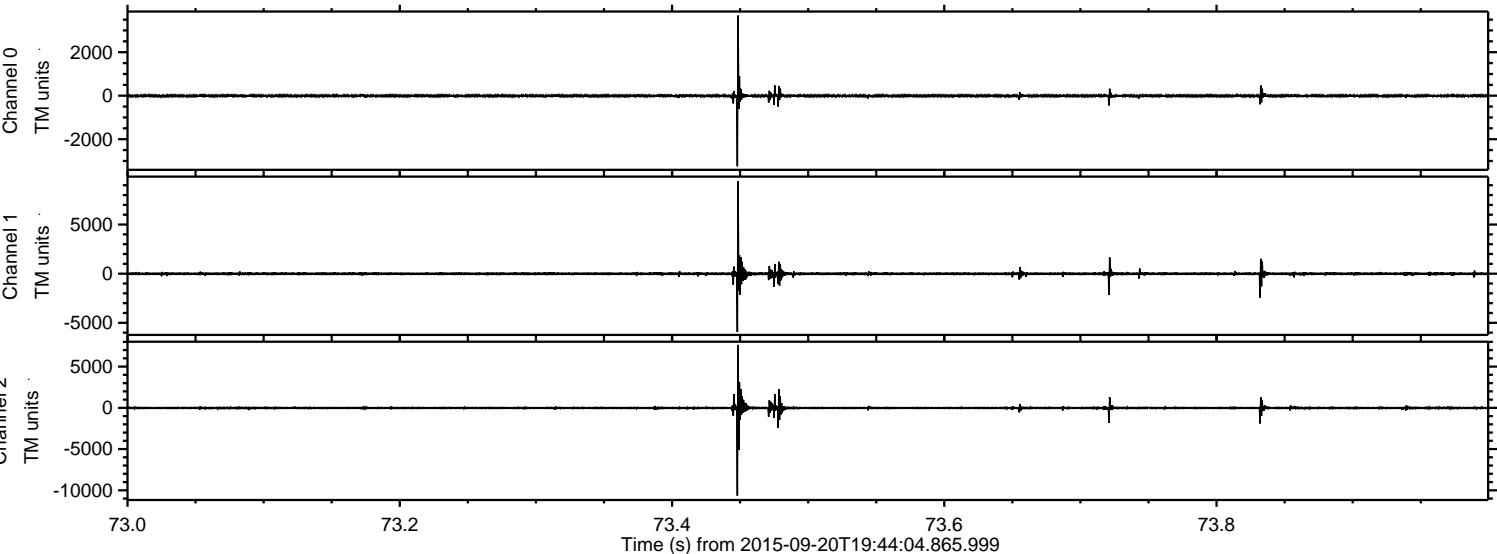

Processed Wed Oct 14 17:56:59 2015 by ELM ver.2012-10-06 from 001__elm20150920_194403__dat00.bin

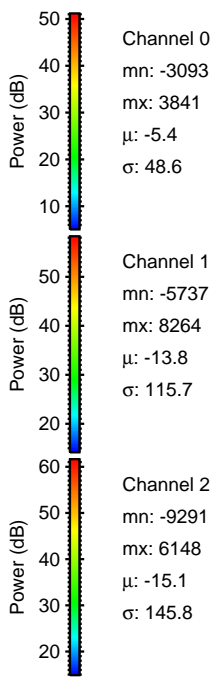
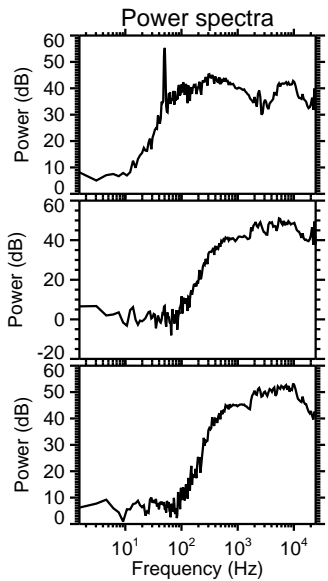
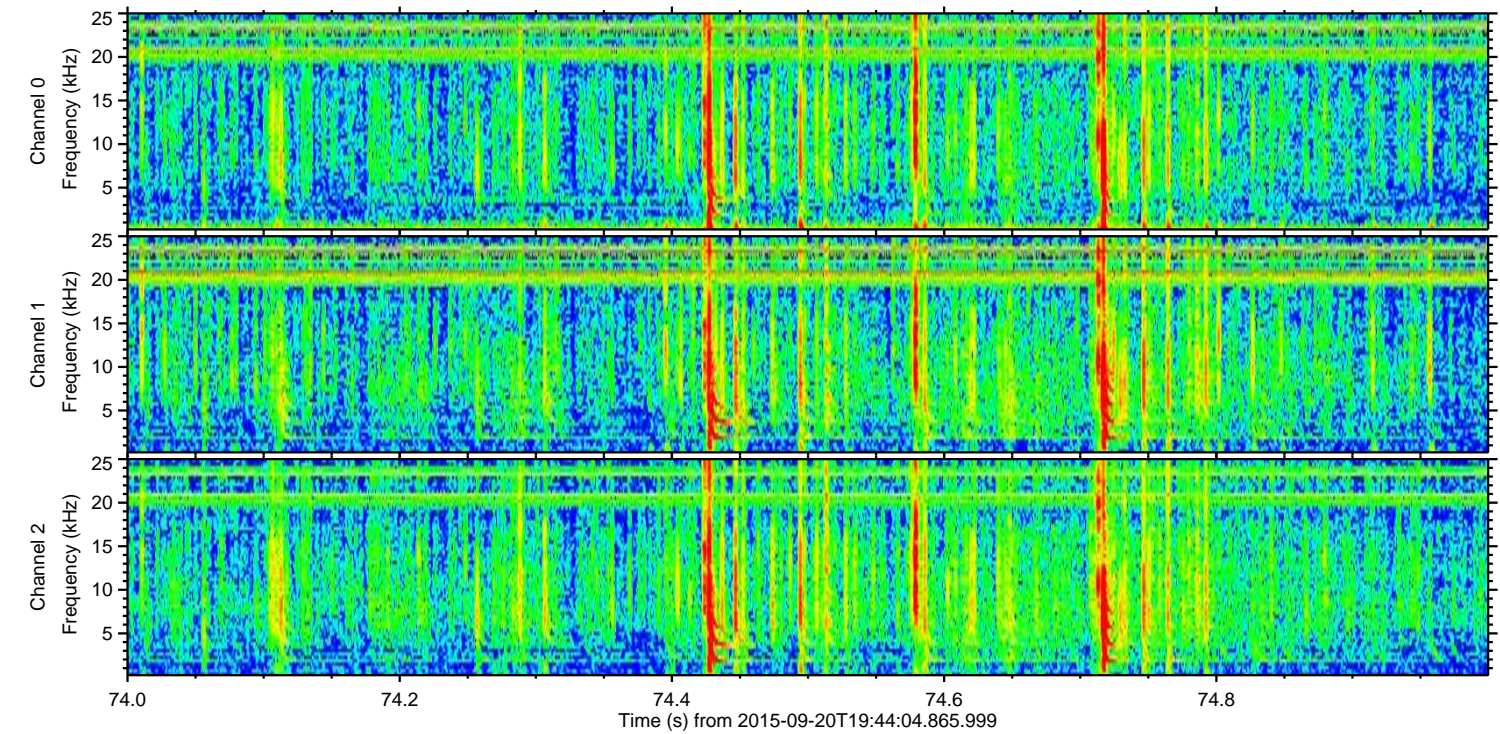
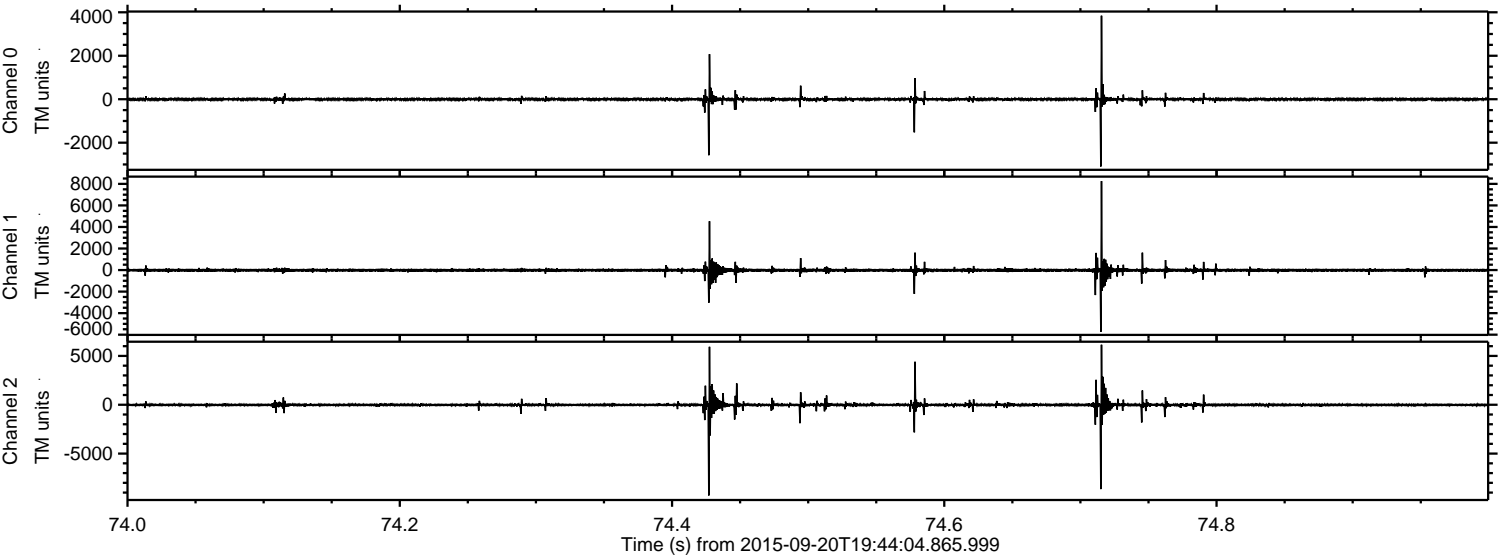

ELMAVAN 3D WAVEFORMS (Measured data sampled at 50 kHz) 51000 packets of 144 samples from 2015-09-20T19:44:04.865.999. Part 118/147

Processed Wed Oct 14 17:57:00 2015 by ELM ver.2012-10-06 from 001__elm20150920_194403__dat00.bin

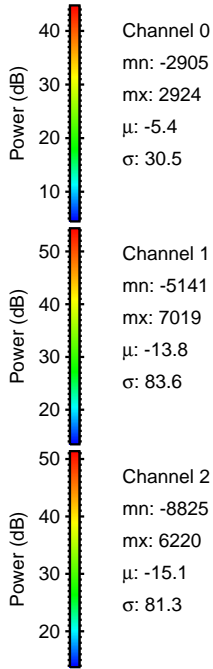
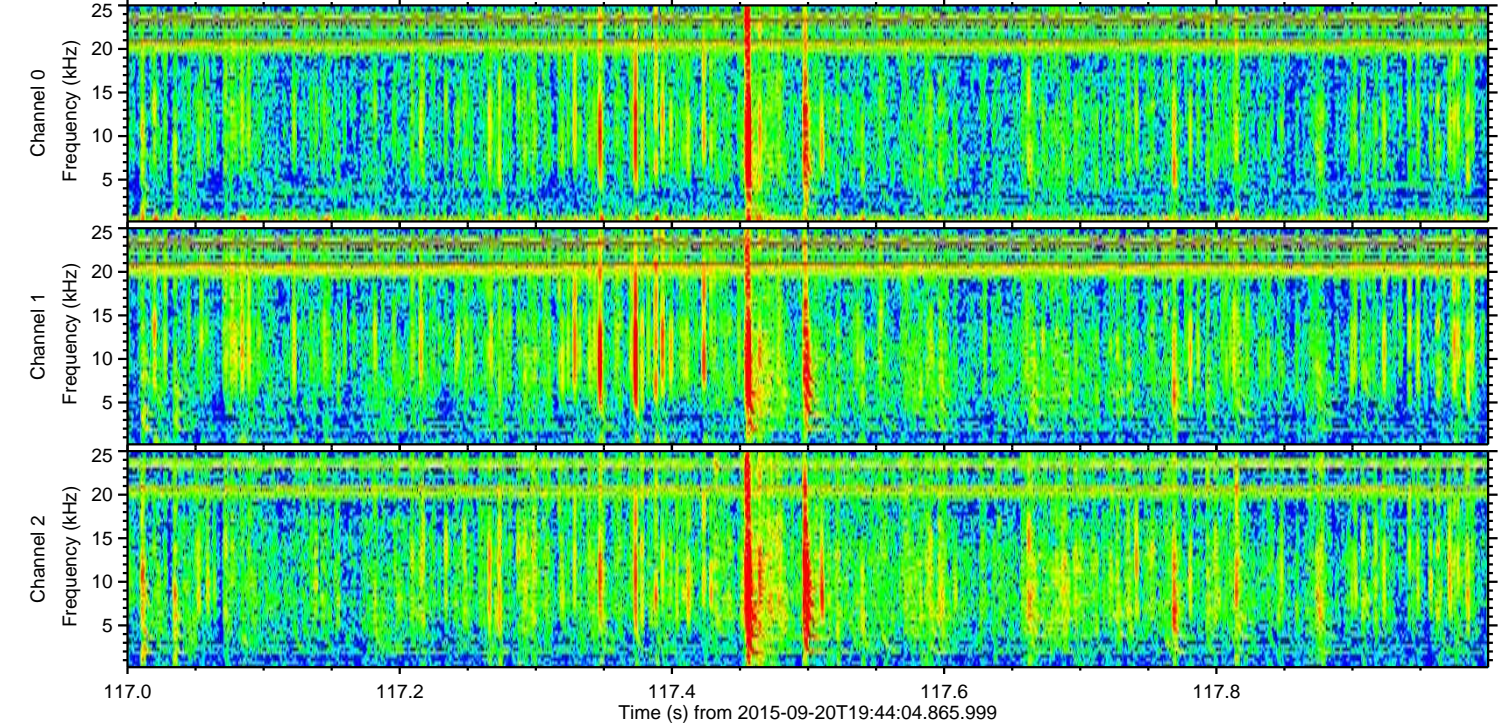
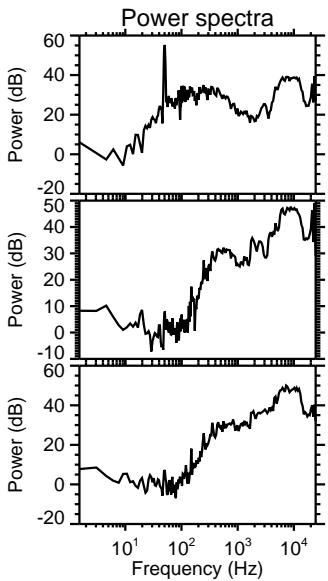
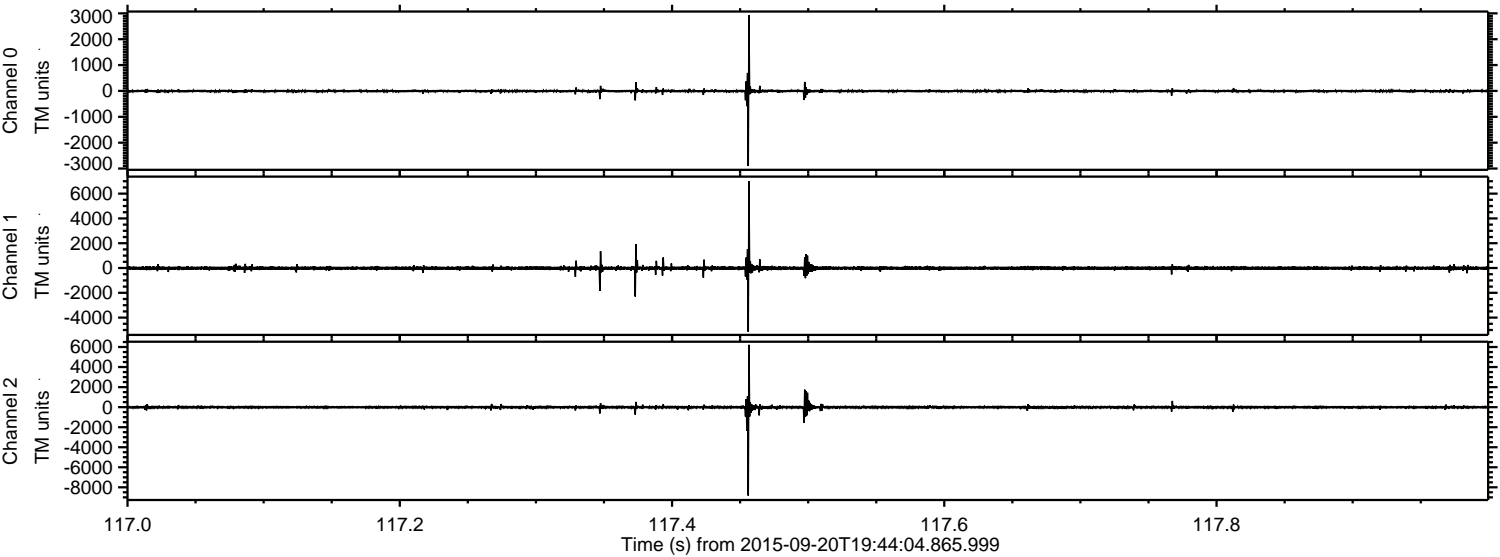

Channel 0
mn: -2905
mx: 2924
 μ : -5.4
 σ : 30.5

Channel 1
mn: -5141
mx: 7019
 μ : -13.8
 σ : 83.6

Channel 2
mn: -8825
mx: 6220
 μ : -15.1
 σ : 81.3

ELMAVAN 3D WAVEFORMS (Measured data sampled at 50 kHz) 51000 packets of 144 samples from 2015-09-20T19:44:04.865.999. Part 1/147

Processed Wed Oct 14 17:57:01 2015 by ELM ver.2012-10-06 from 001__elm20150920_194403__dat00.bin

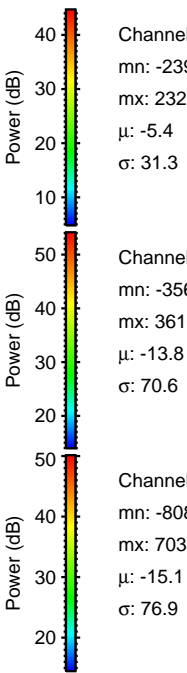
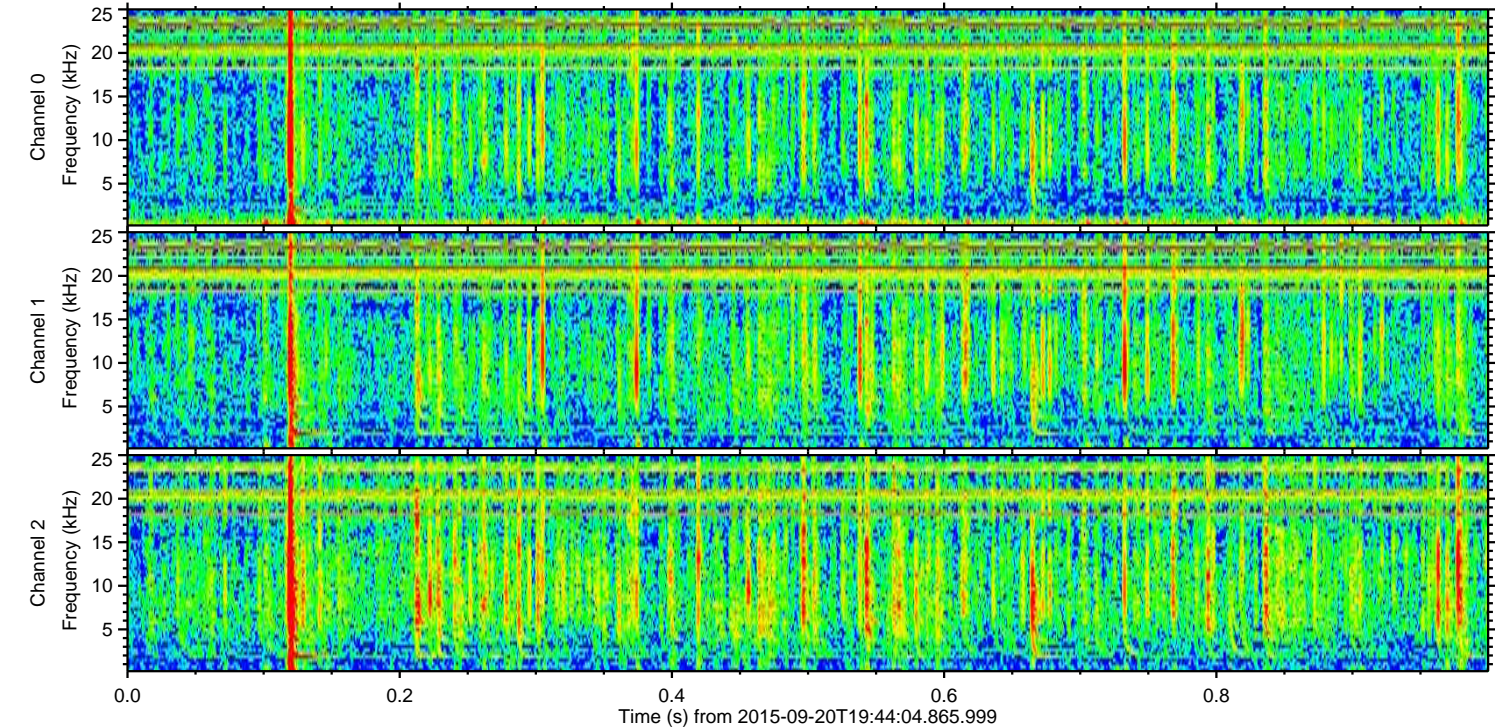
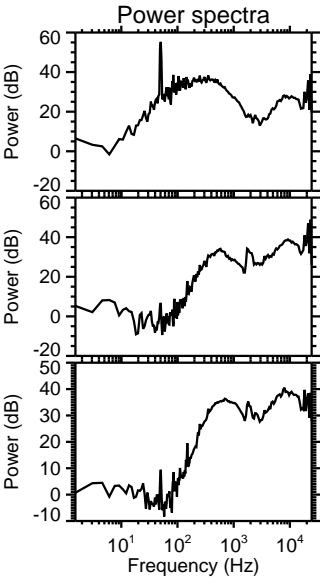
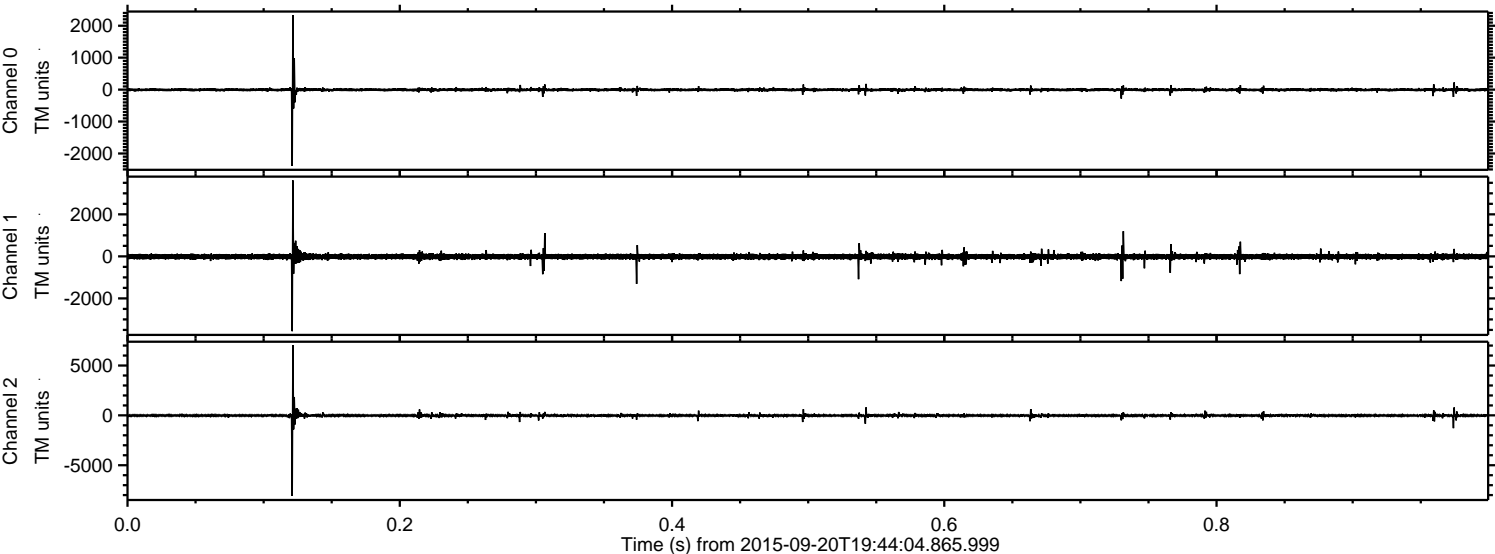

ELMAVAN 3D WAVEFORMS (Measured data sampled at 50 kHz) 51000 packets of 144 samples from 2015-09-20T19:44:04.865.999. Part 120/147

Processed Wed Oct 14 17:57:02 2015 by ELM ver.2012-10-06 from 001__elm20150920_194403__dat00.bin

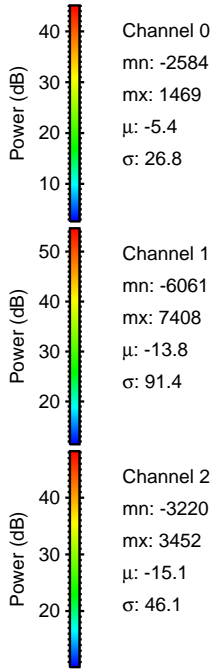
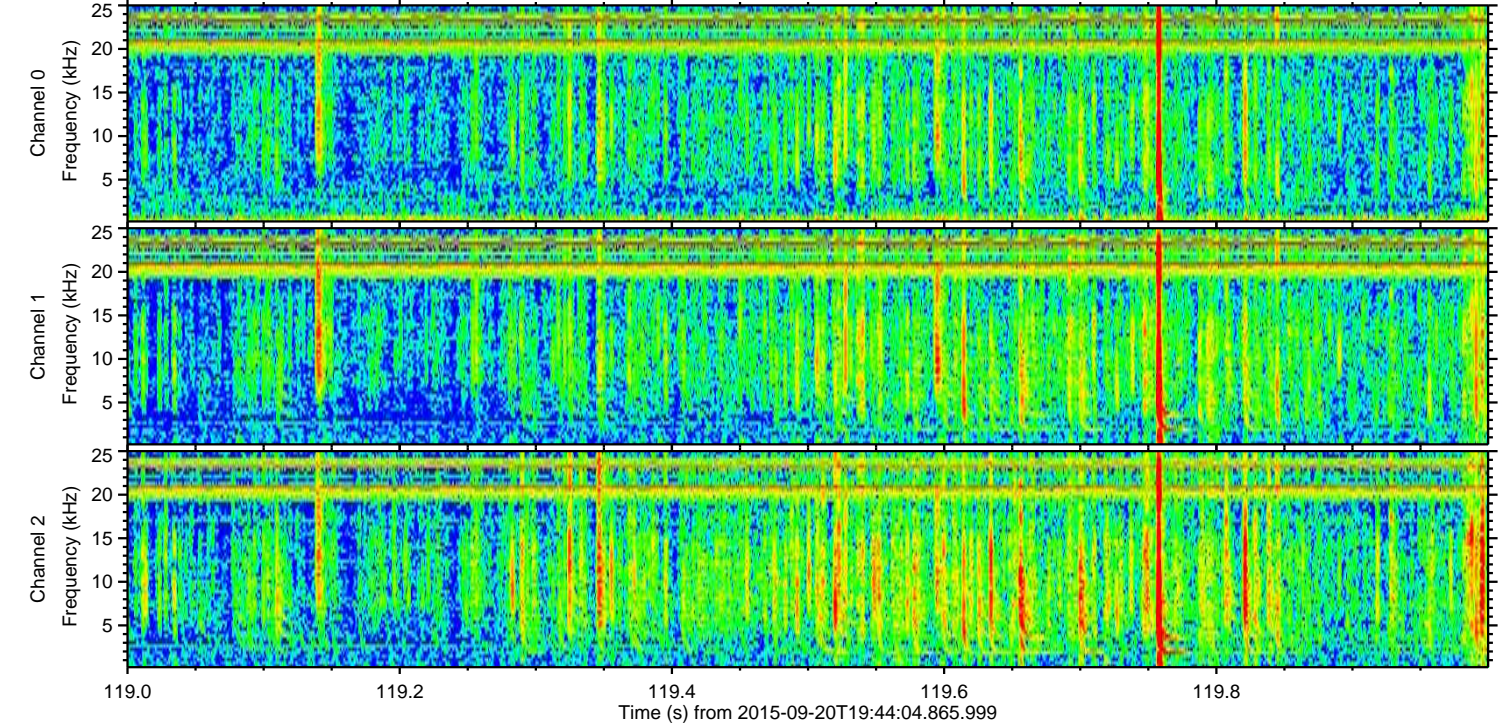
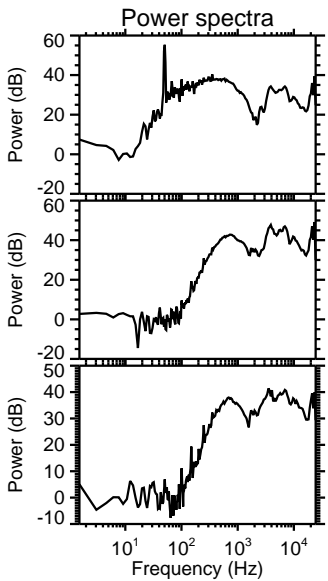
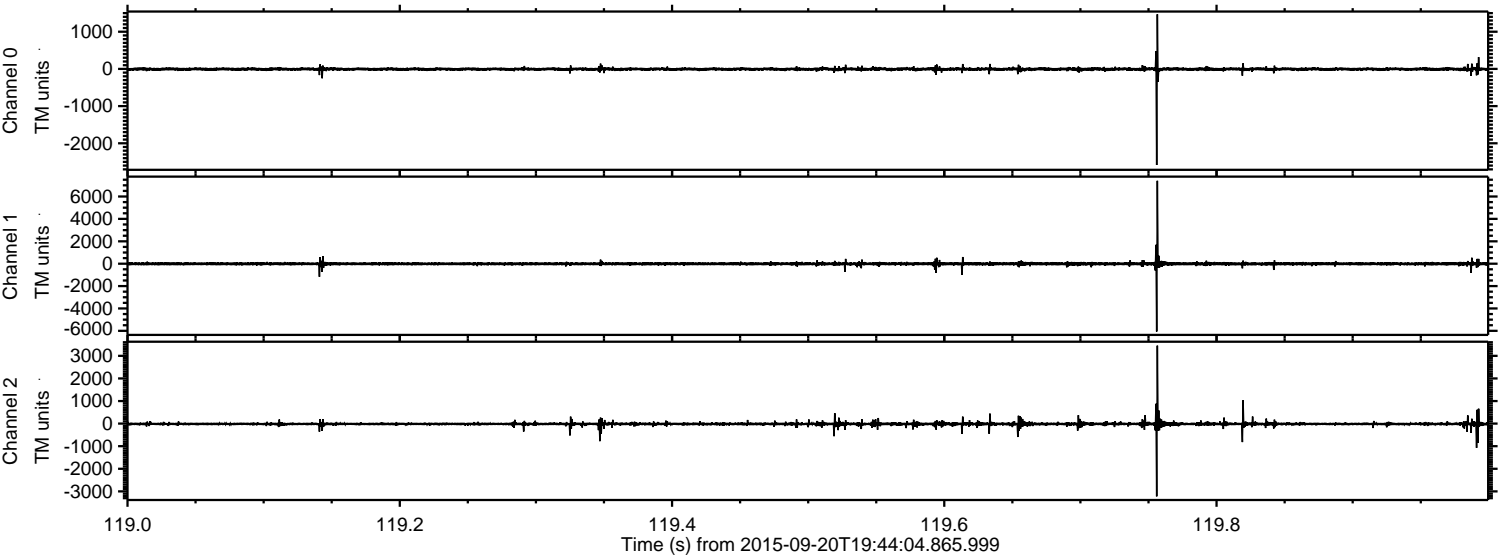

Channel 0
mn: -2584
mx: 1469
 μ : -5.4
 σ : 26.8

Channel 1
mn: -6061
mx: 7408
 μ : -13.8
 σ : 91.4

Channel 2
mn: -3220
mx: 3452
 μ : -15.1
 σ : 46.1

Processed Wed Oct 14 17:57:03 2015 by ELM ver.2012-10-06 from 001__elm20150920_194403__dat00.bin

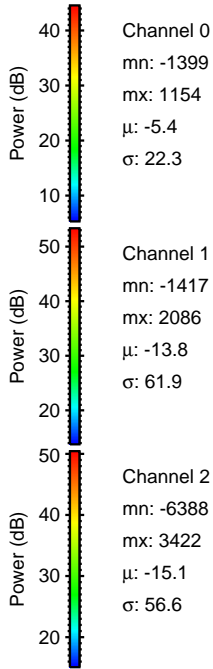
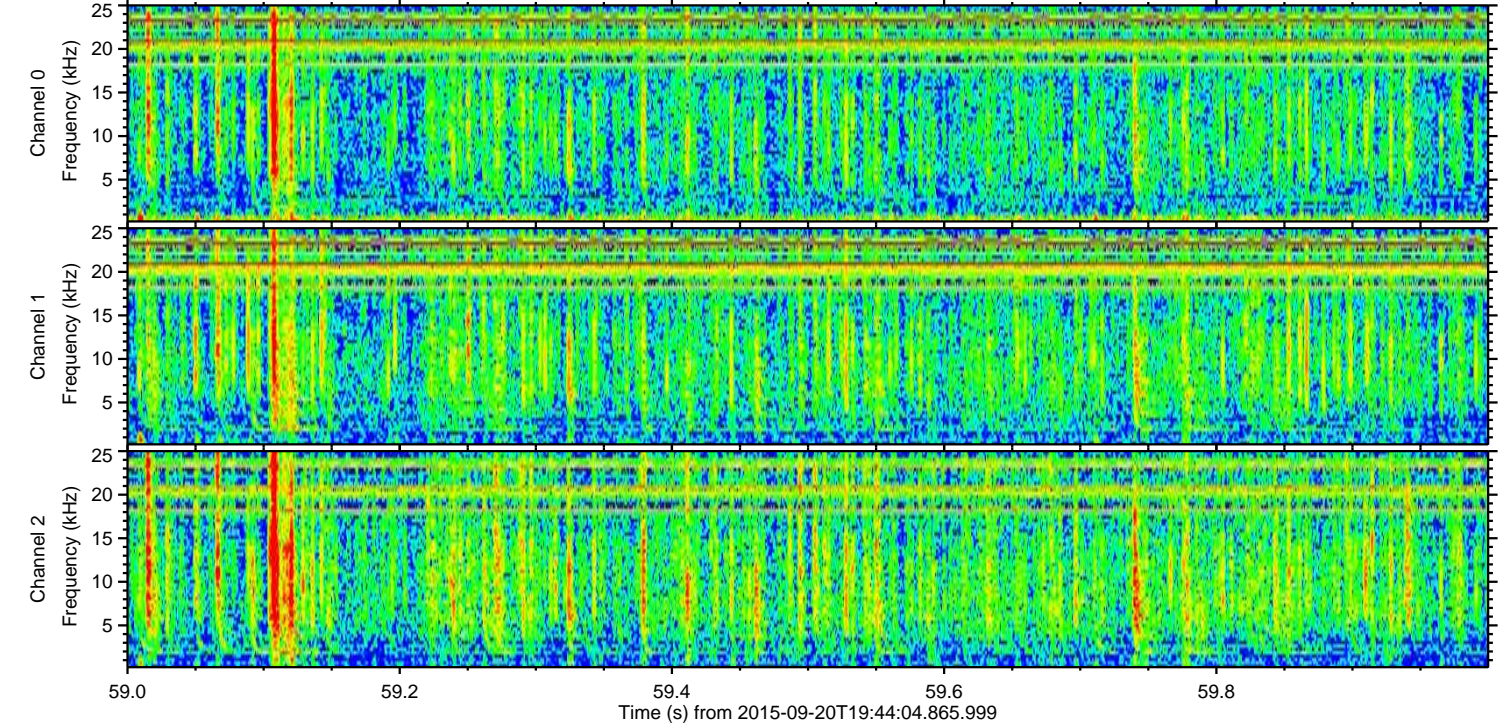
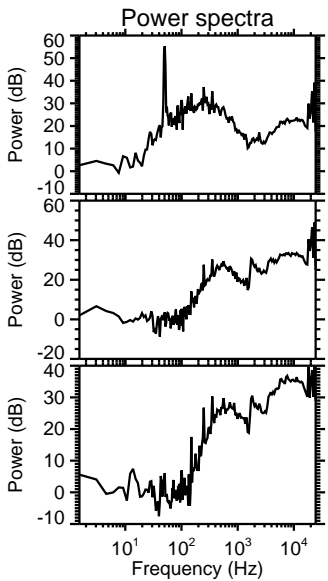
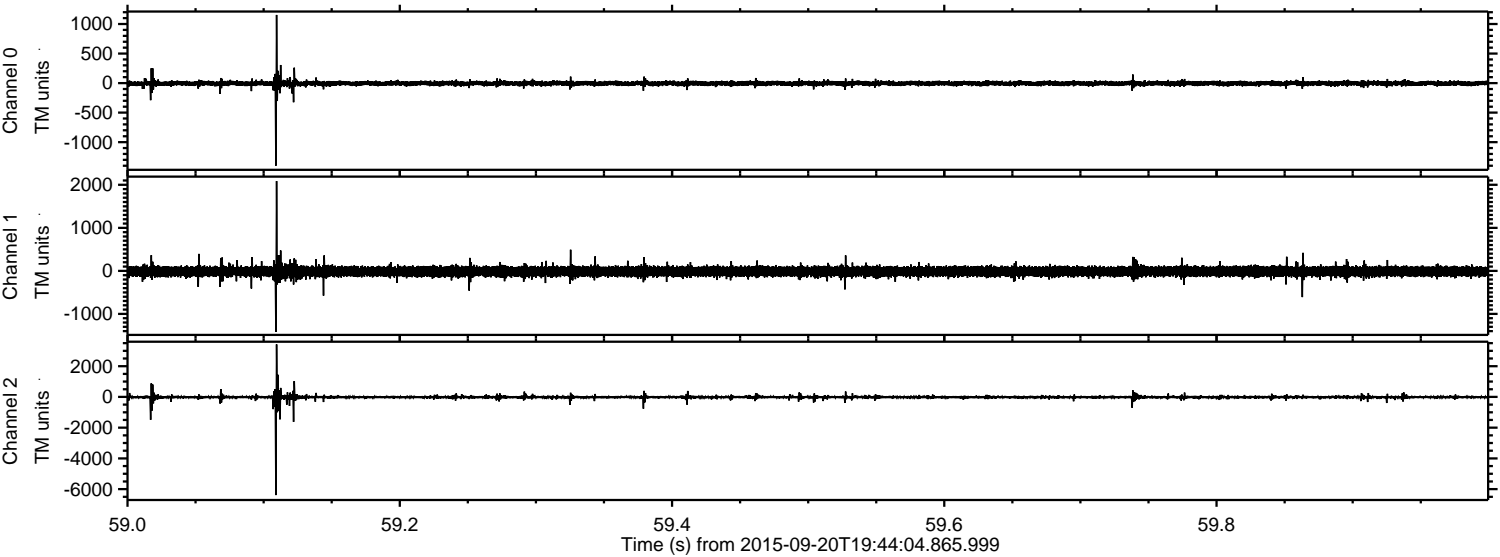

Channel 0
mn: -1399
mx: 1154
 μ : -5.4
 σ : 22.3

Channel 1
mn: -1417
mx: 2086
 μ : -13.8
 σ : 61.9

Channel 2
mn: -6388
mx: 3422
 μ : -15.1
 σ : 56.6

Processed Wed Oct 14 17:57:05 2015 by ELM ver.2012-10-06 from 001__elm20150920_194403__dat00.bin

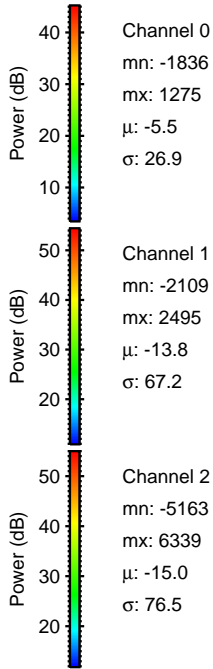
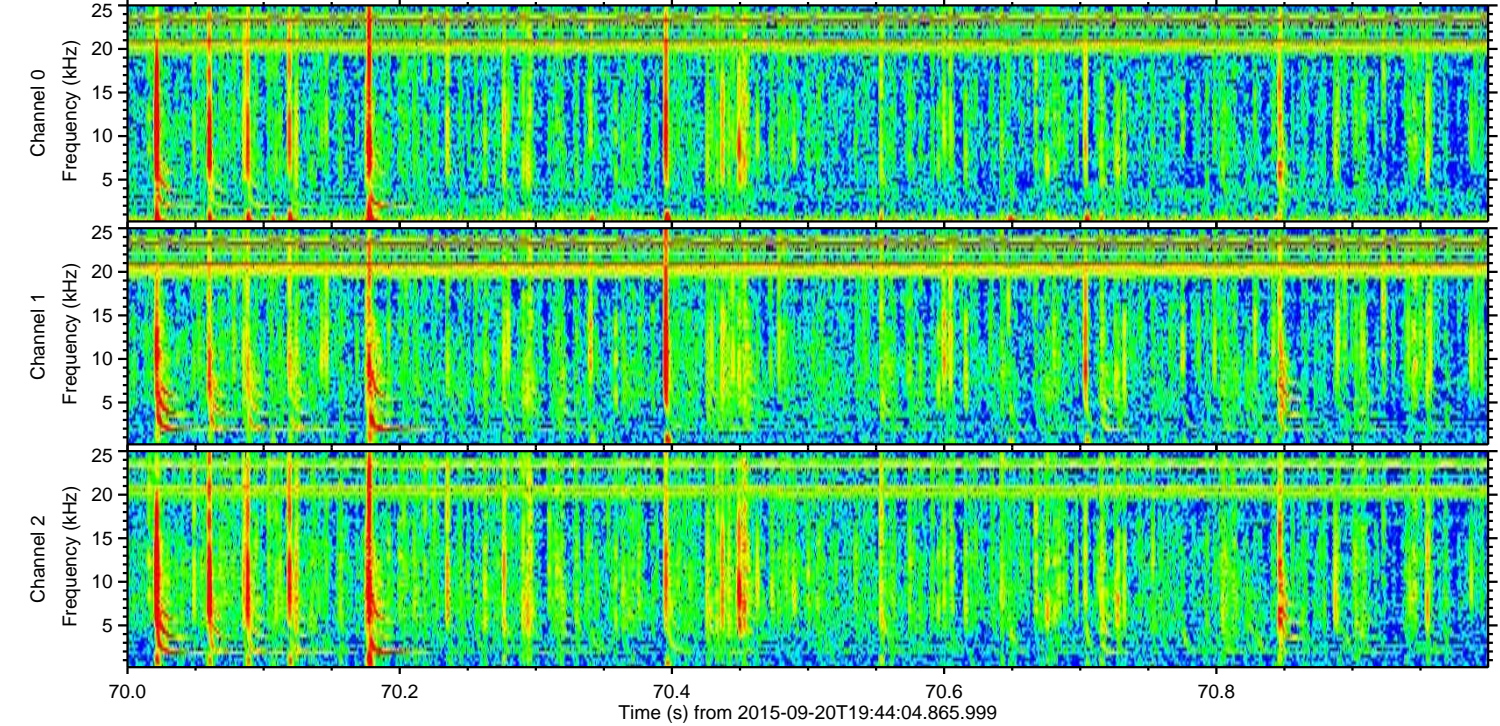
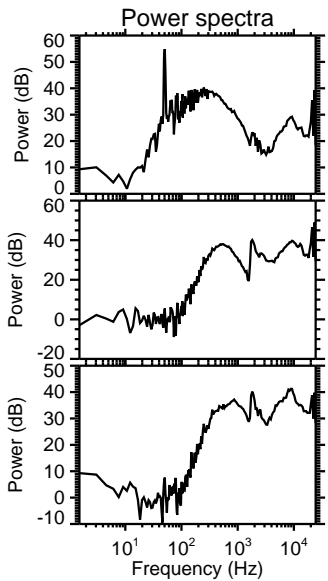
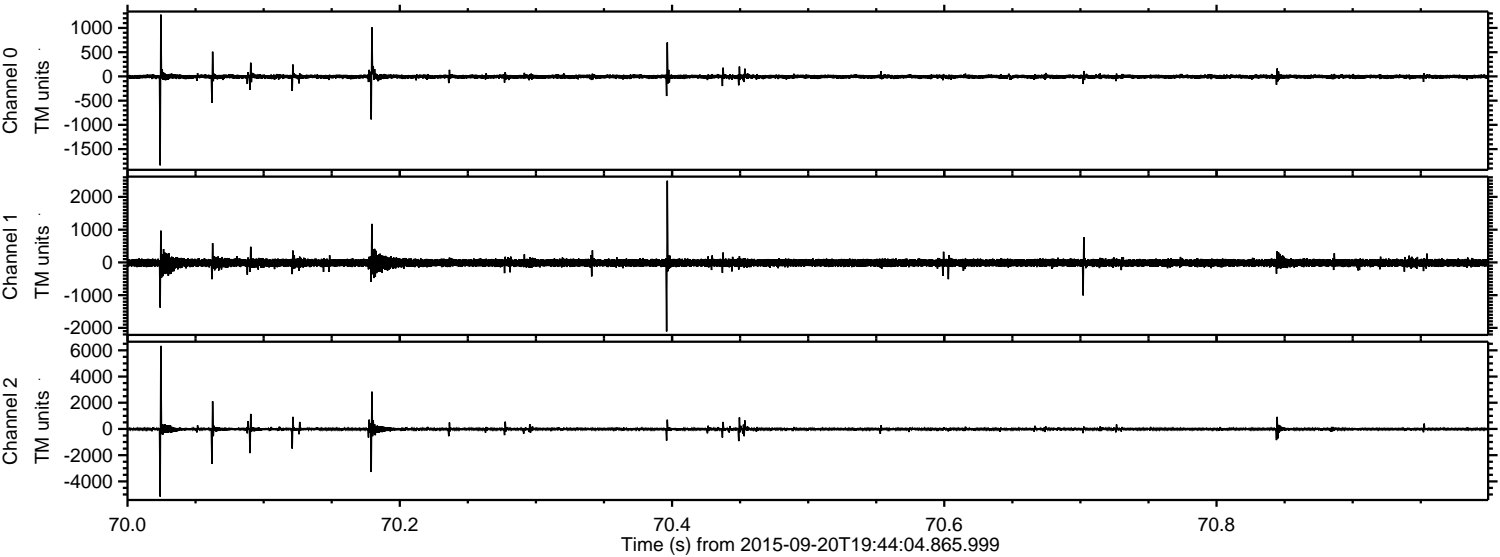

Channel 0
mn: -1836
mx: 1275
 μ : -5.5
 σ : 26.9

Channel 1
mn: -2109
mx: 2495
 μ : -13.8
 σ : 67.2

Channel 2
mn: -5163
mx: 6339
 μ : -15.0
 σ : 76.5

Processed Wed Oct 14 17:57:06 2015 by ELM ver.2012-10-06 from 001__elm20150920_194403__dat00.bin

