

ELMAVAN 3D WAVEFORMS (Measured data sampled at 50 kHz) 51000 packets of 144 samples from 2015-09-20T19:14:03.465.000.

Processed Wed Oct 14 17:46:25 2015 by ELM ver.2012-10-06 from 001__elm20150920_191402__dat00.bin

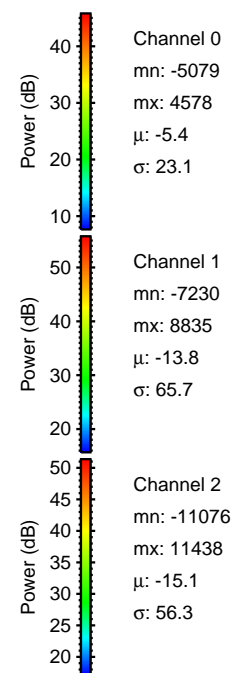

Processed Wed Oct 14 17:46:45 2015 by ELM ver.2012-10-06 from 001__elm20150920_191402__dat00.bin

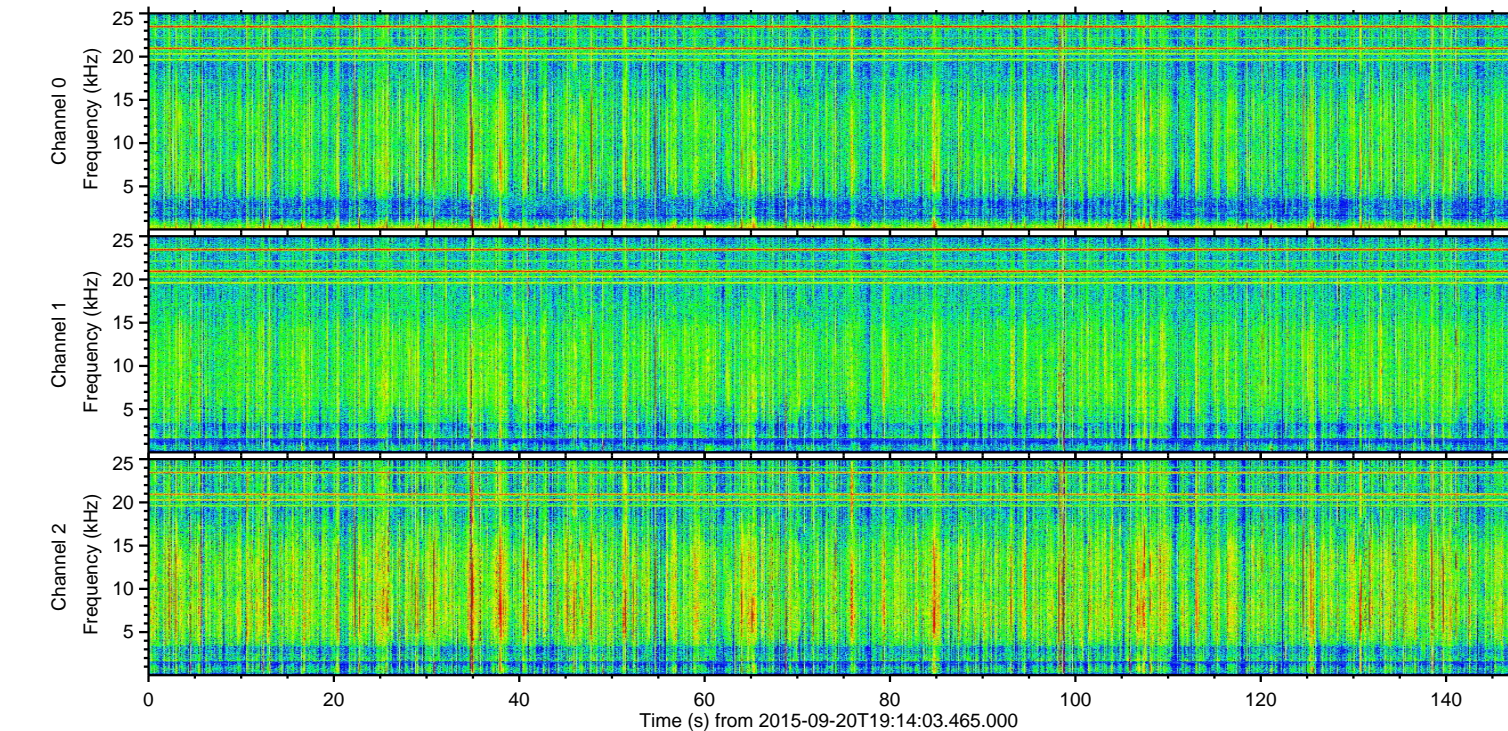
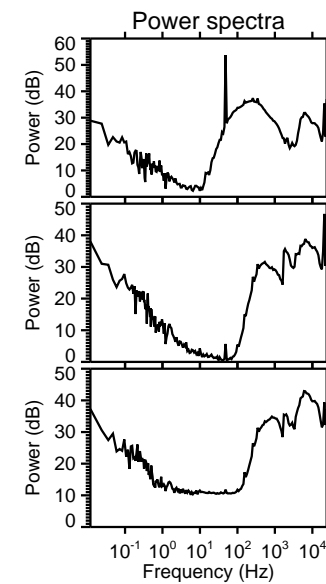
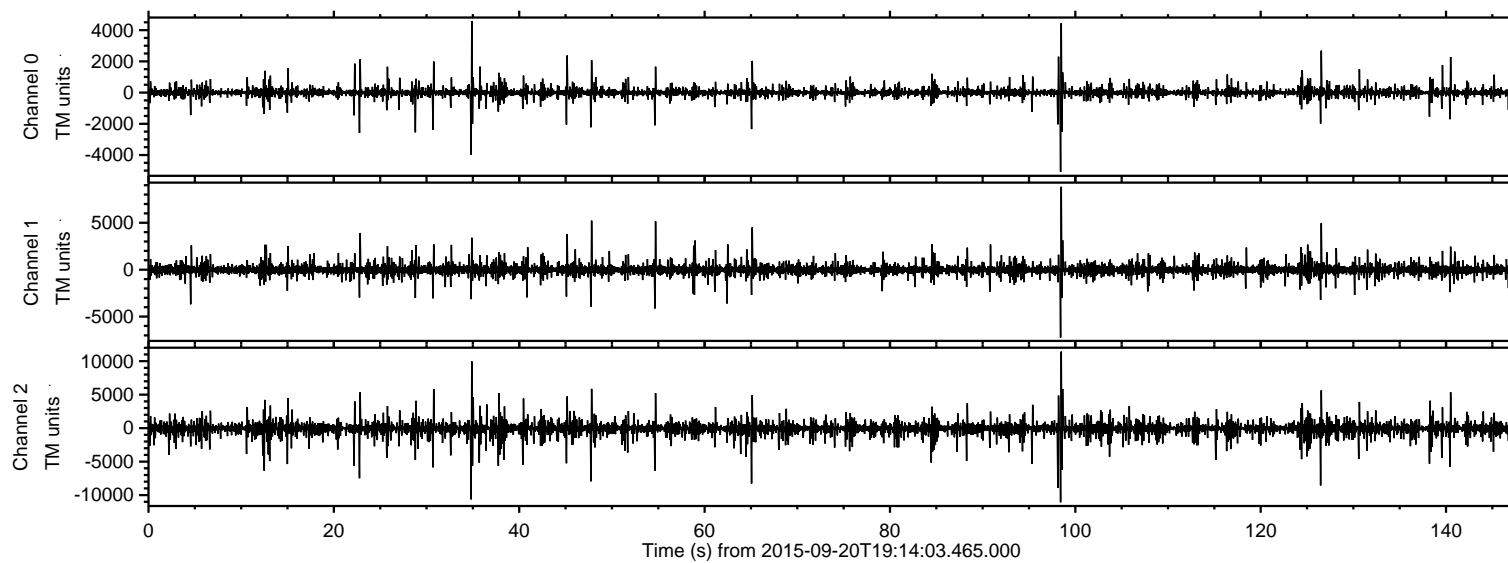
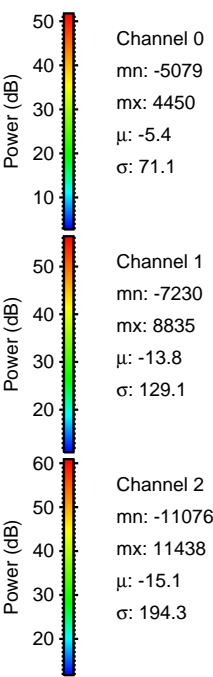
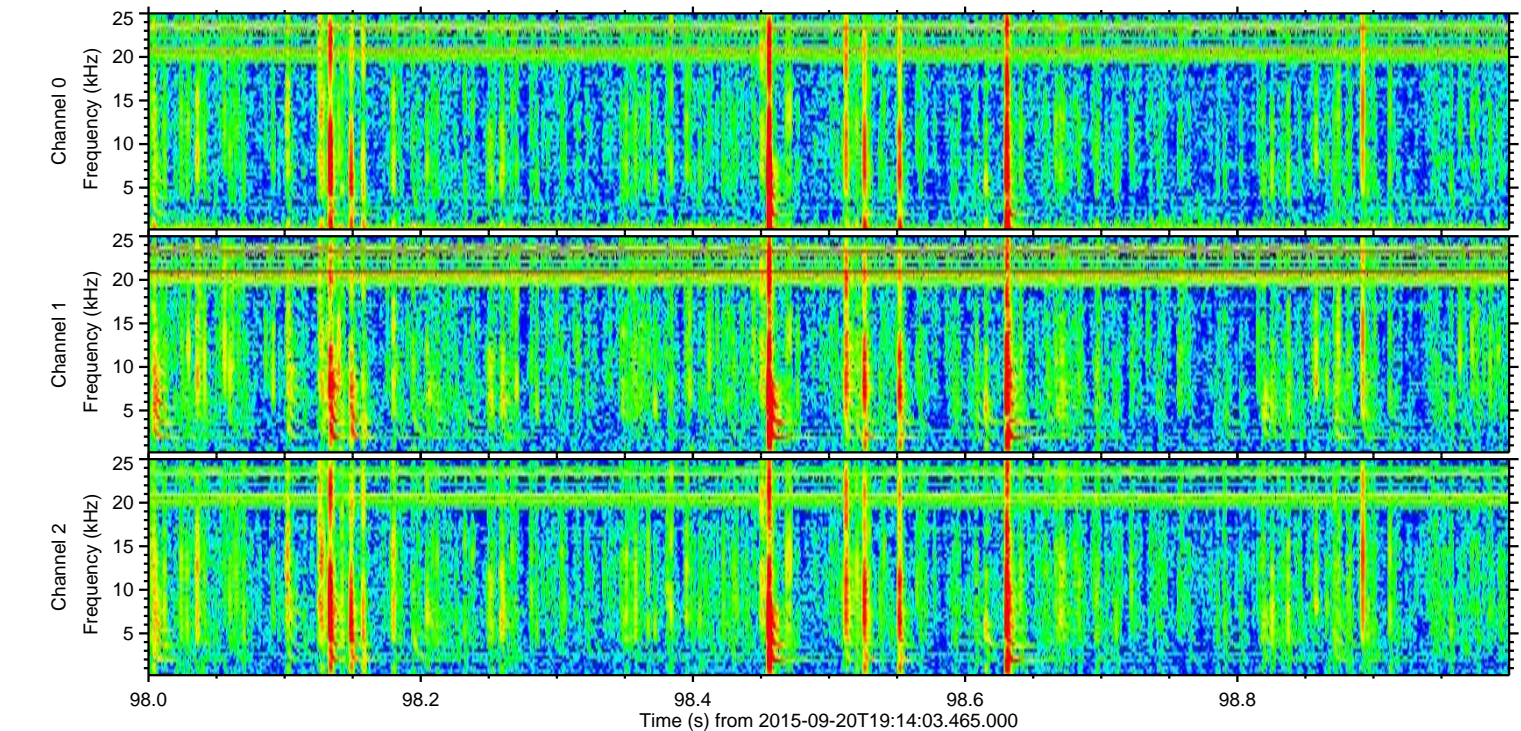
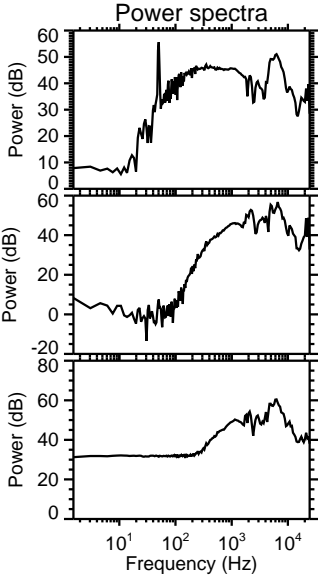
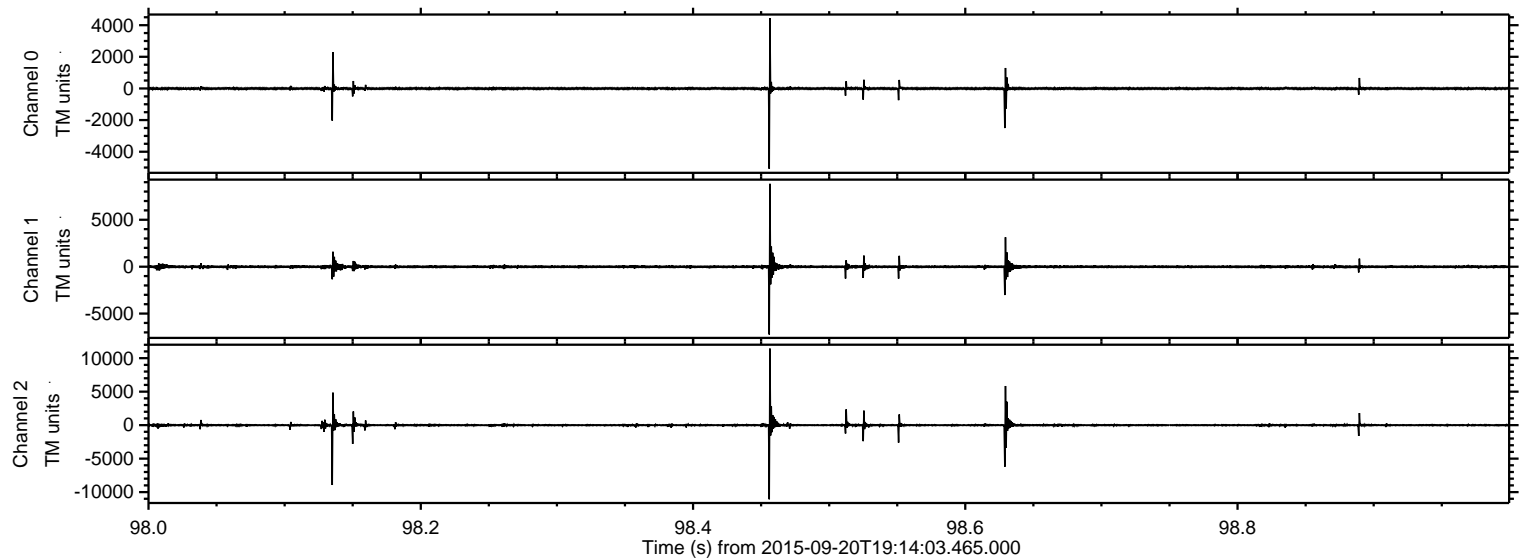

Processed Wed Oct 14 17:46:46 2015 by ELM ver.2012-10-06 from 001__elm20150920_191402__dat00.bin

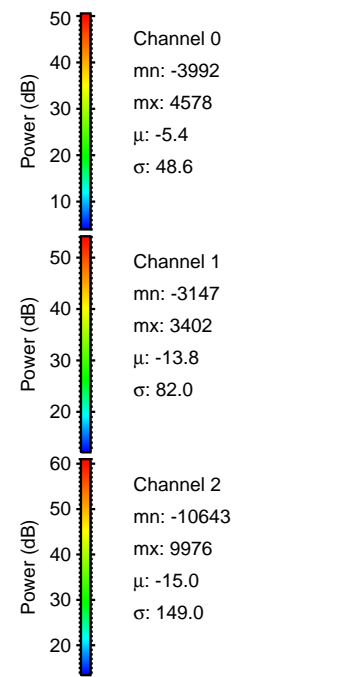
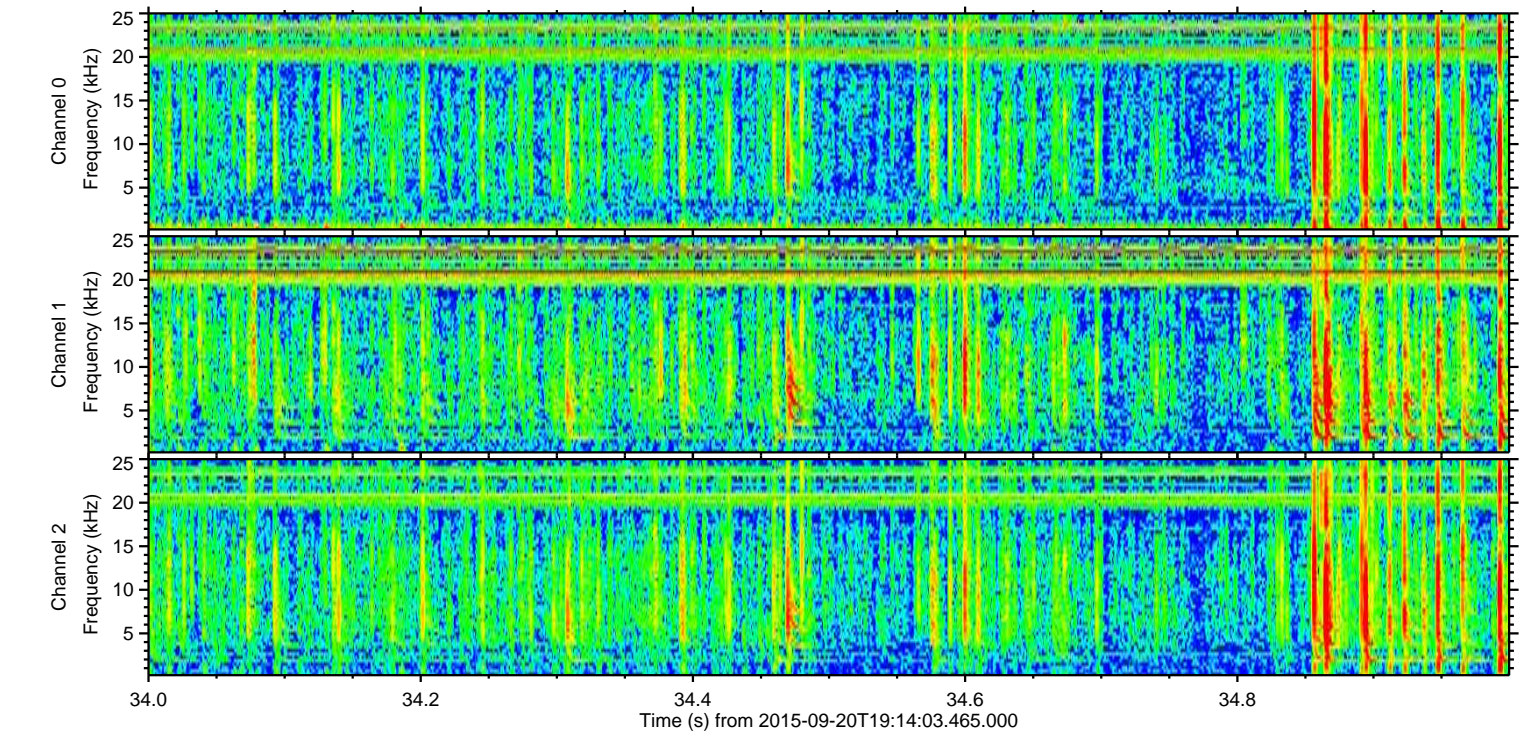
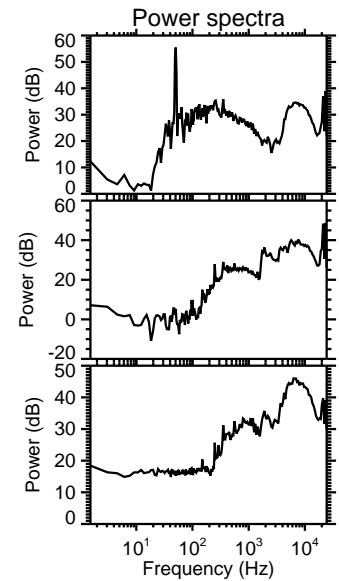
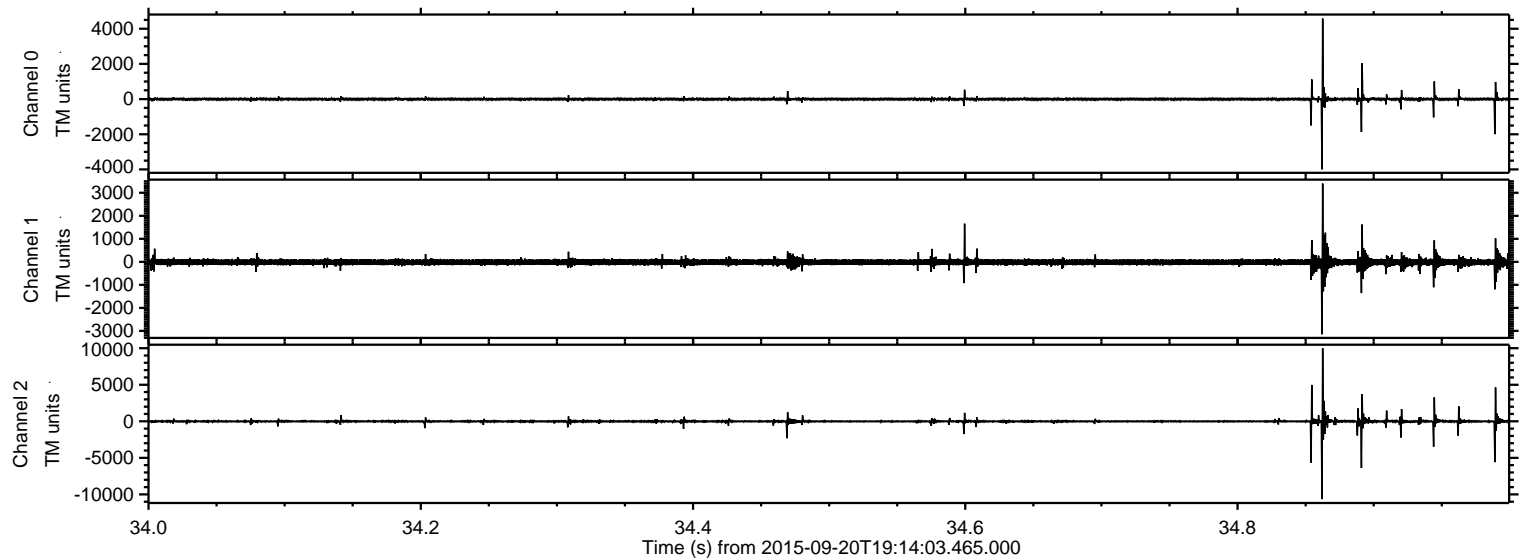

ELMAVAN 3D WAVEFORMS (Measured data sampled at 50 kHz) 51000 packets of 144 samples from 2015-09-20T19:14:03.465.000. Part 127/147

Processed Wed Oct 14 17:46:47 2015 by ELM ver.2012-10-06 from 001__elm20150920_191402__dat00.bin

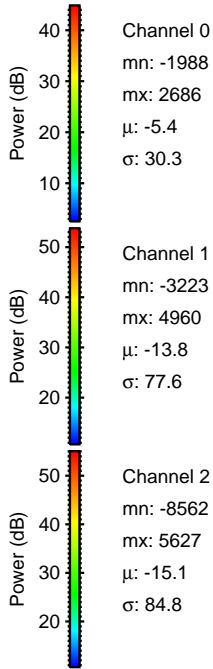
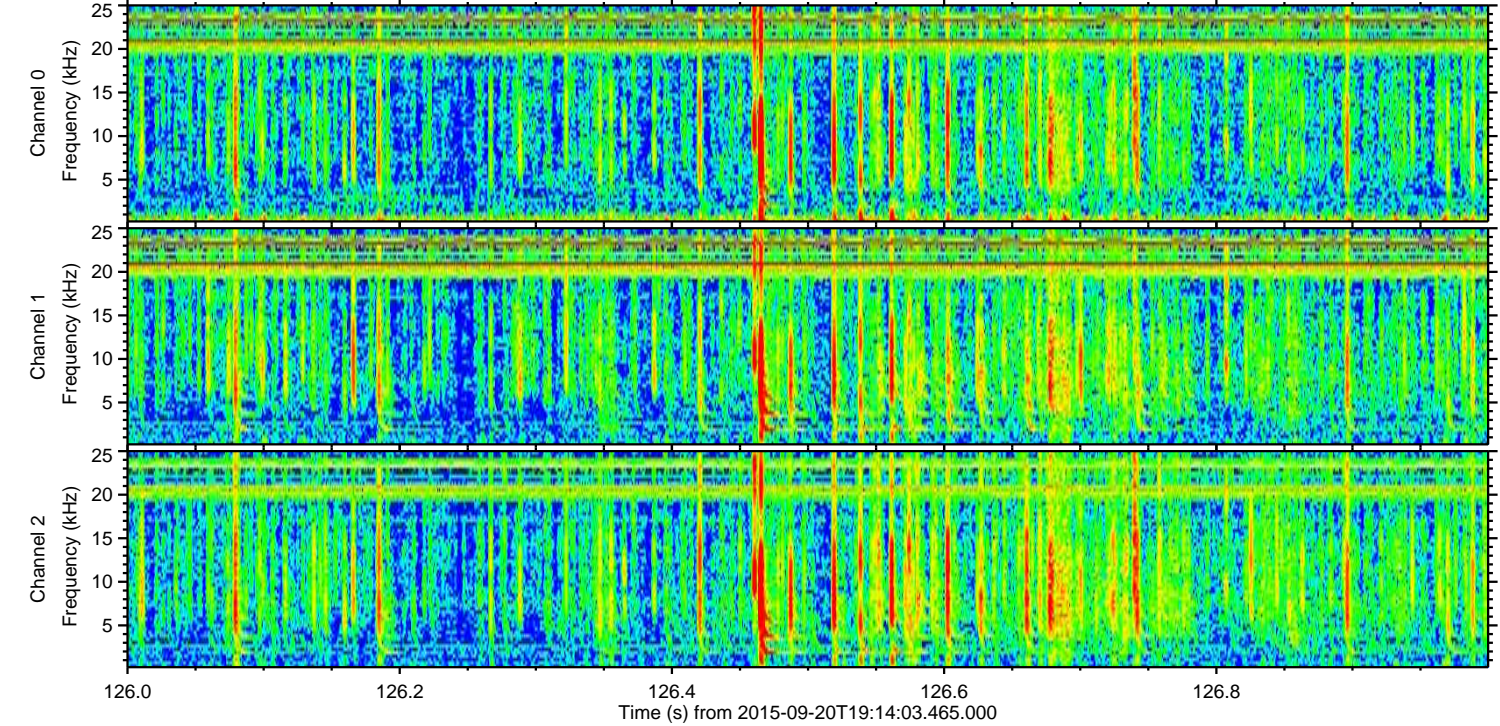
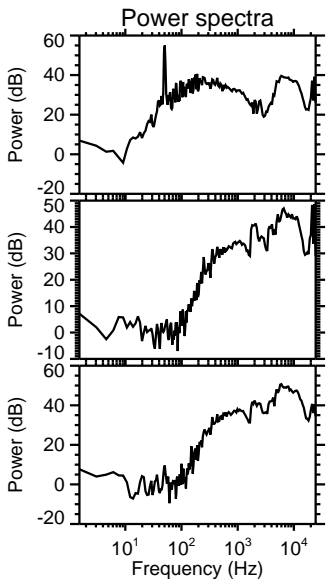
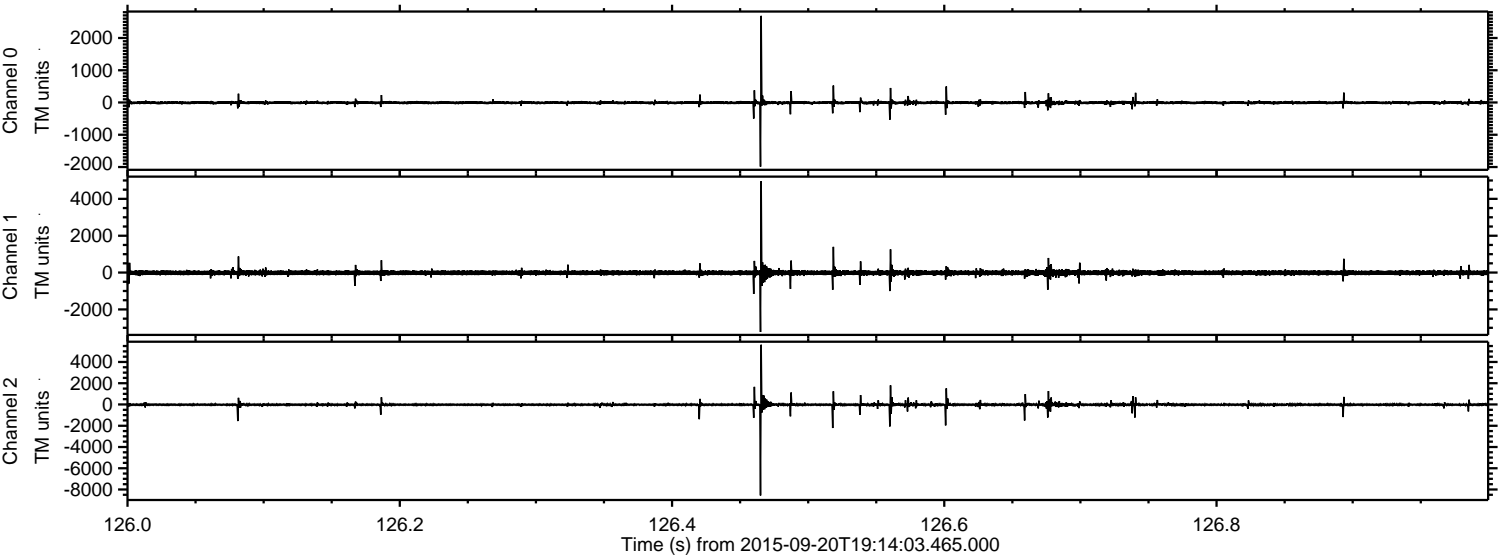

Processed Wed Oct 14 17:46:49 2015 by ELM ver.2012-10-06 from 001__elm20150920_191402__dat00.bin

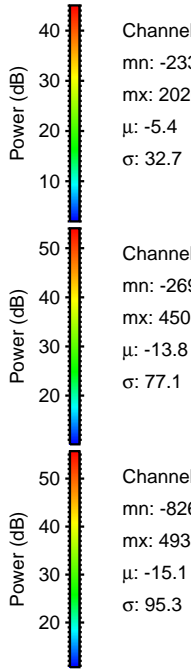
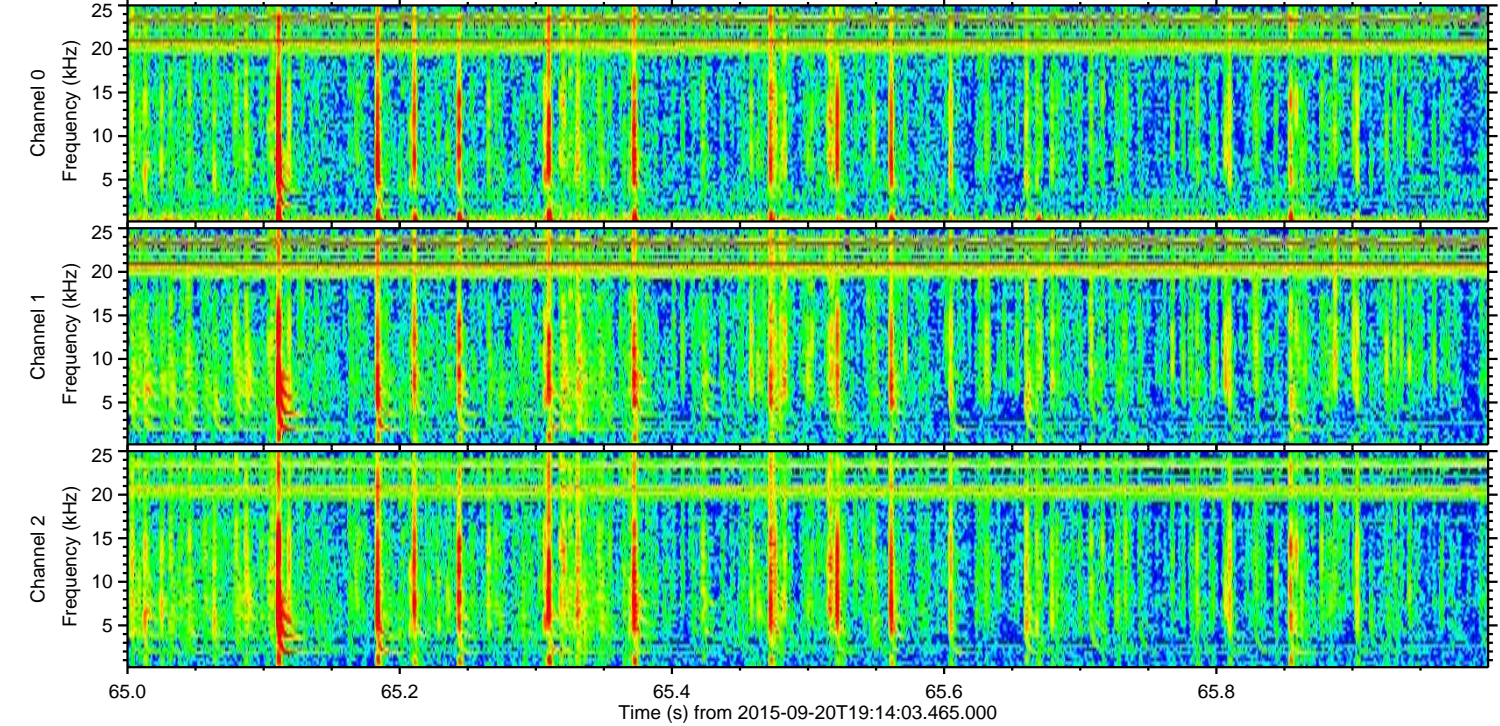
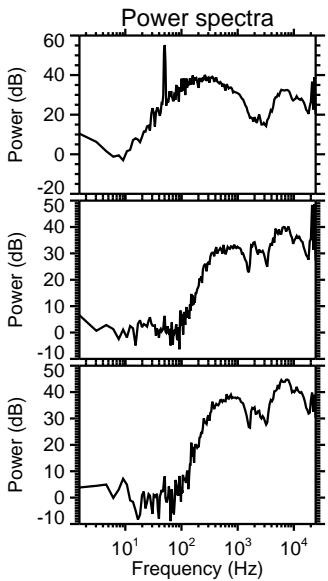
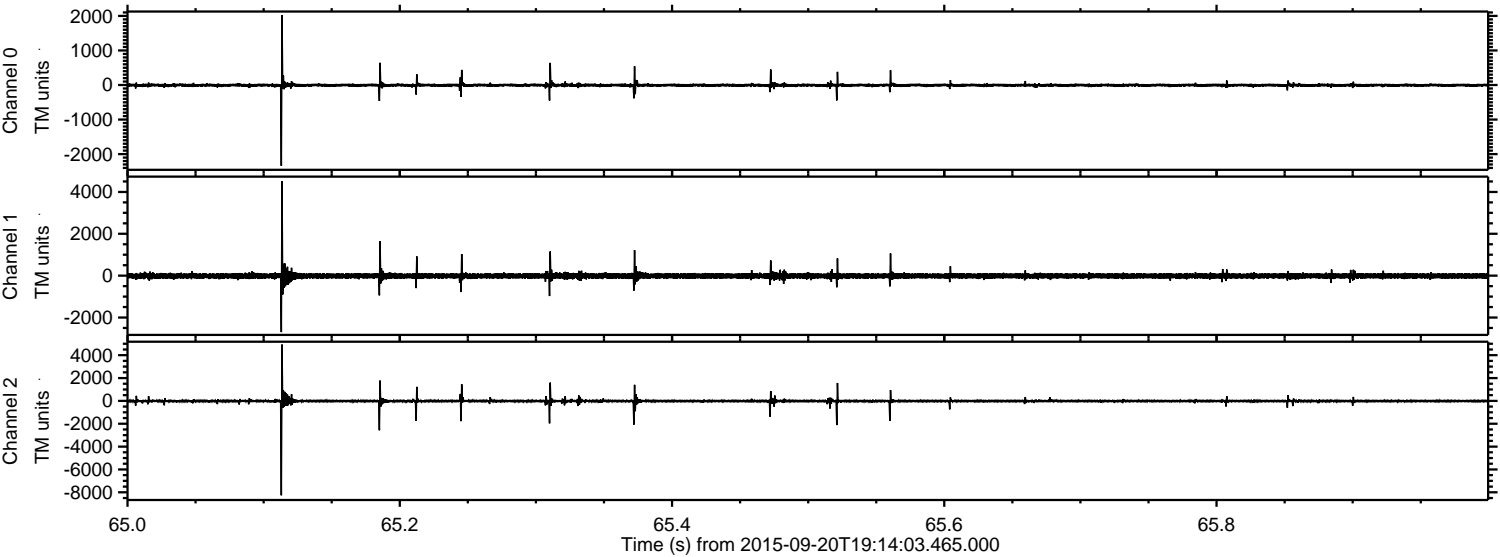

Processed Wed Oct 14 17:46:50 2015 by ELM ver.2012-10-06 from 001__elm20150920_191402__dat00.bin

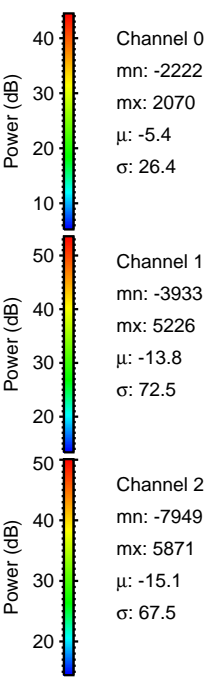
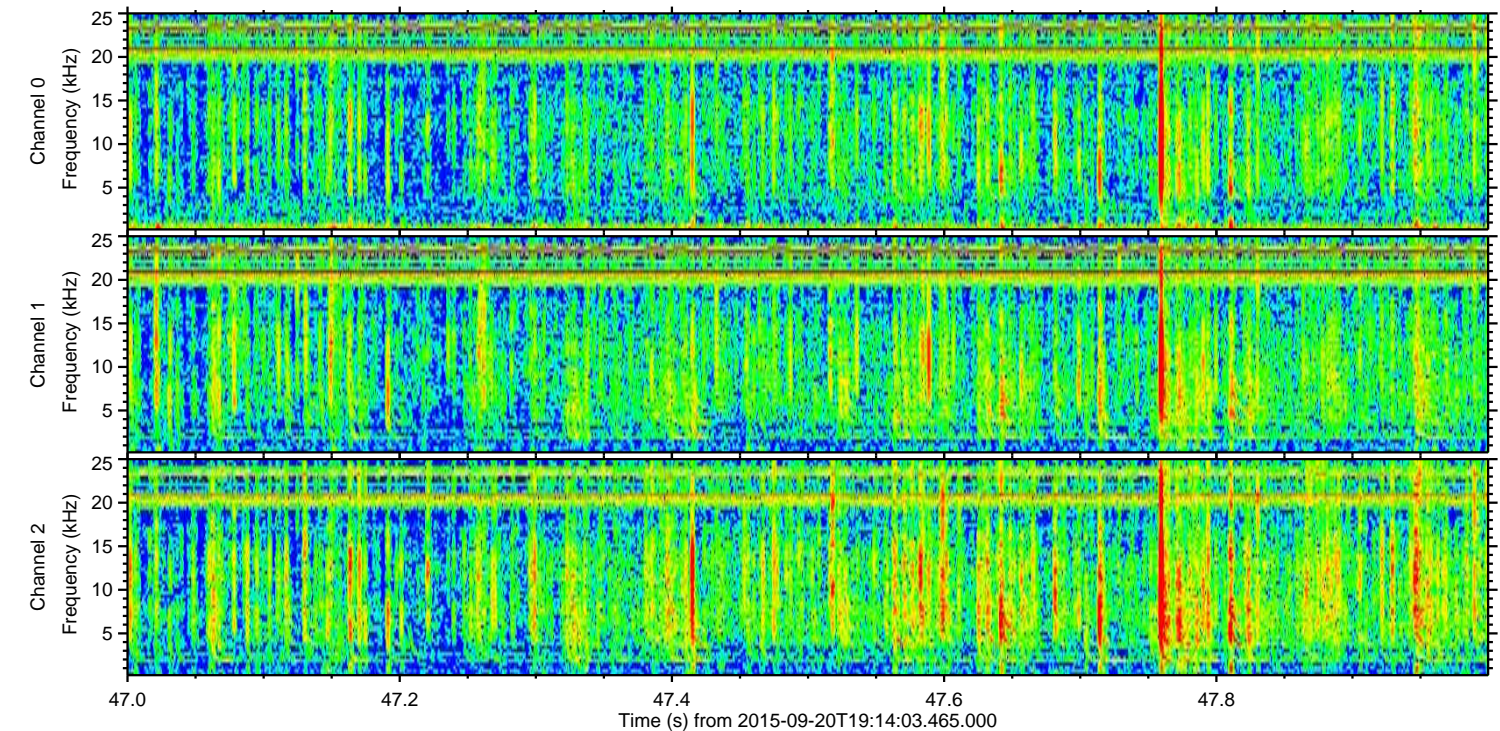
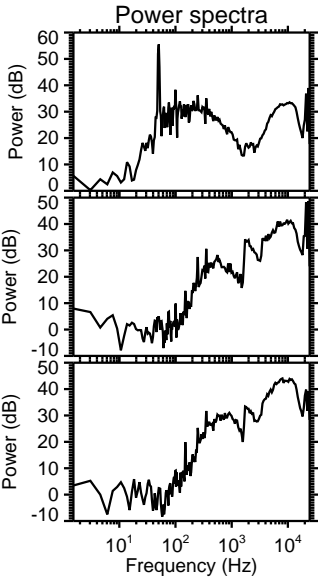
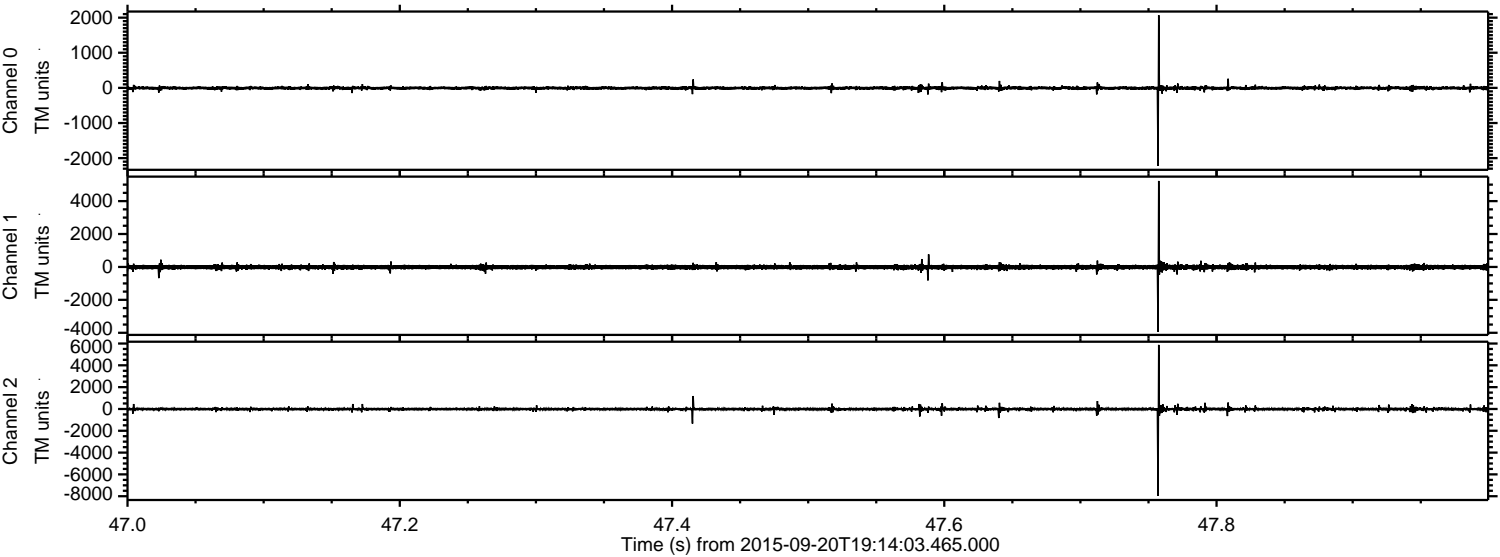

Processed Wed Oct 14 17:46:51 2015 by ELM ver.2012-10-06 from 001__elm20150920_191402__dat00.bin

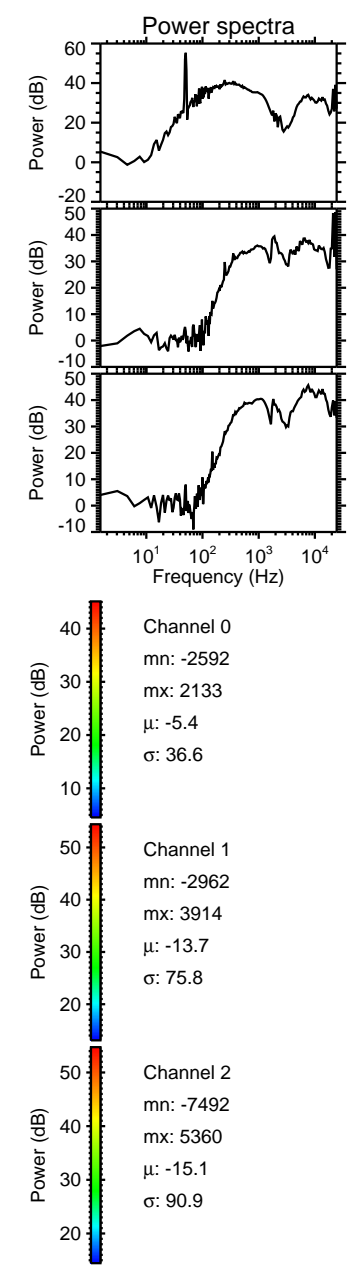
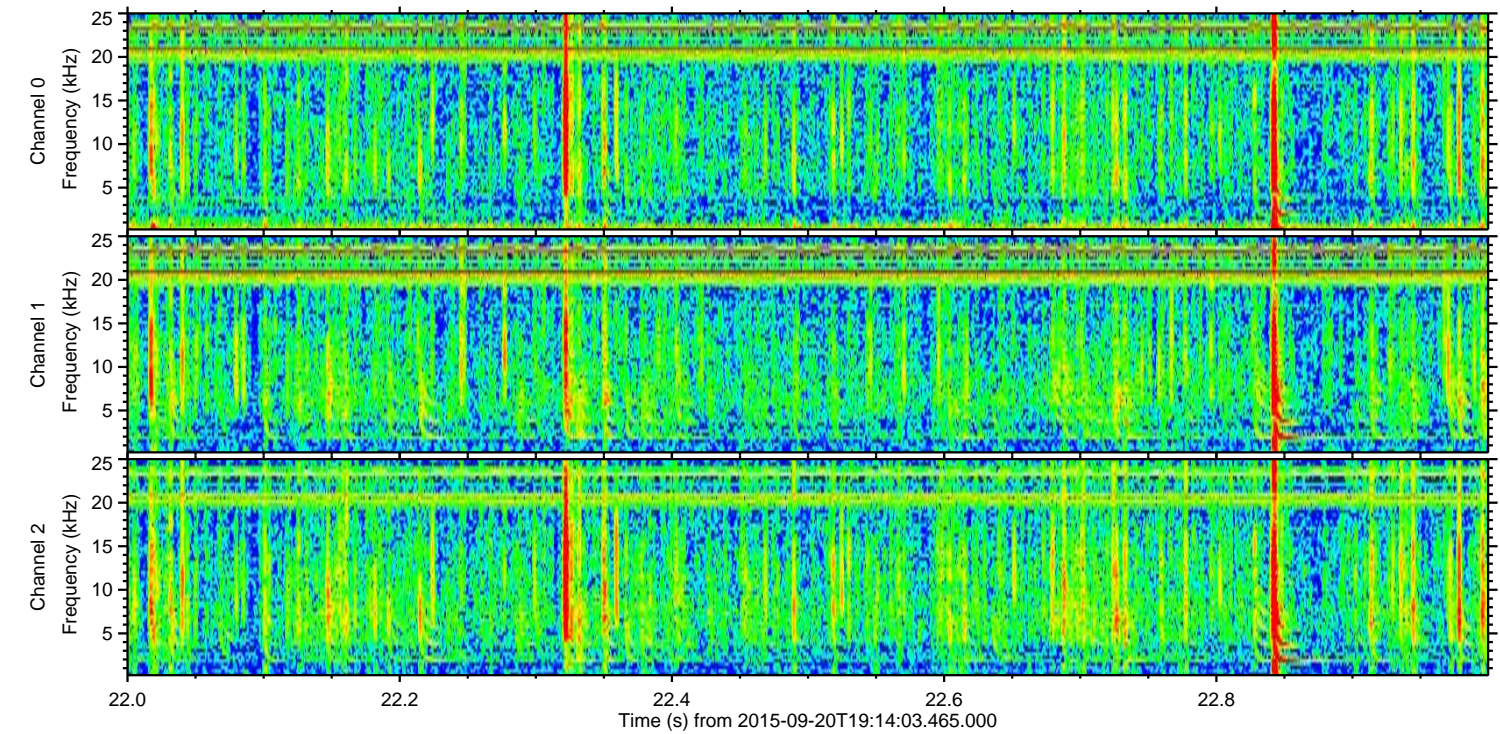
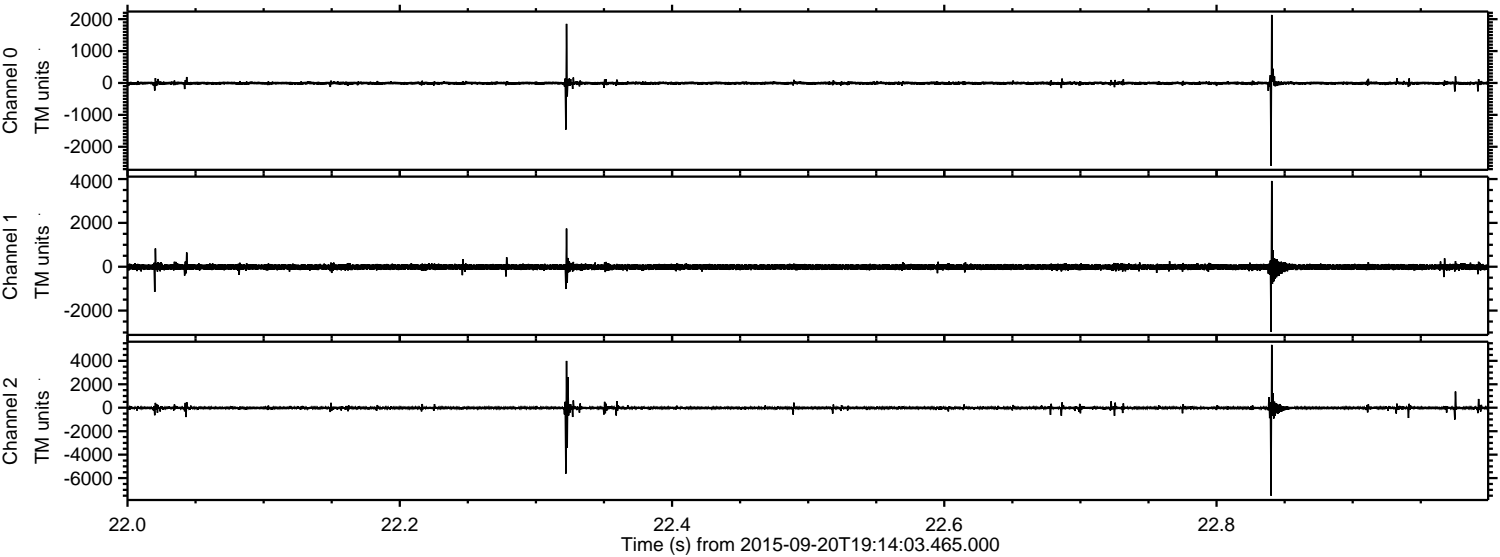

Processed Wed Oct 14 17:46:53 2015 by ELM ver.2012-10-06 from 001__elm20150920_191402__dat00.bin

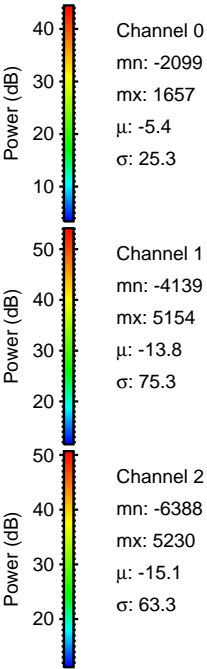
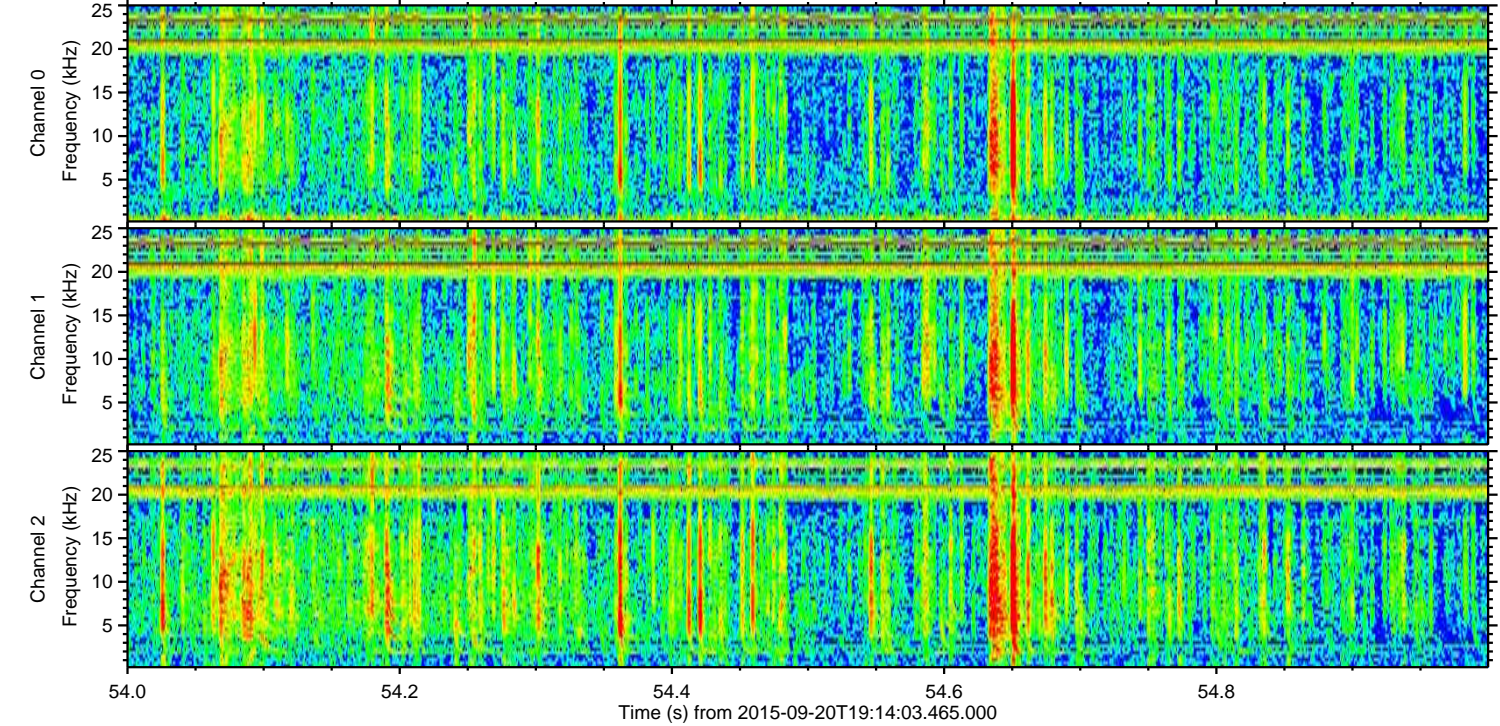
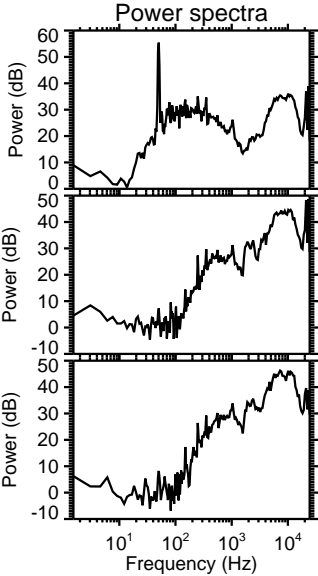
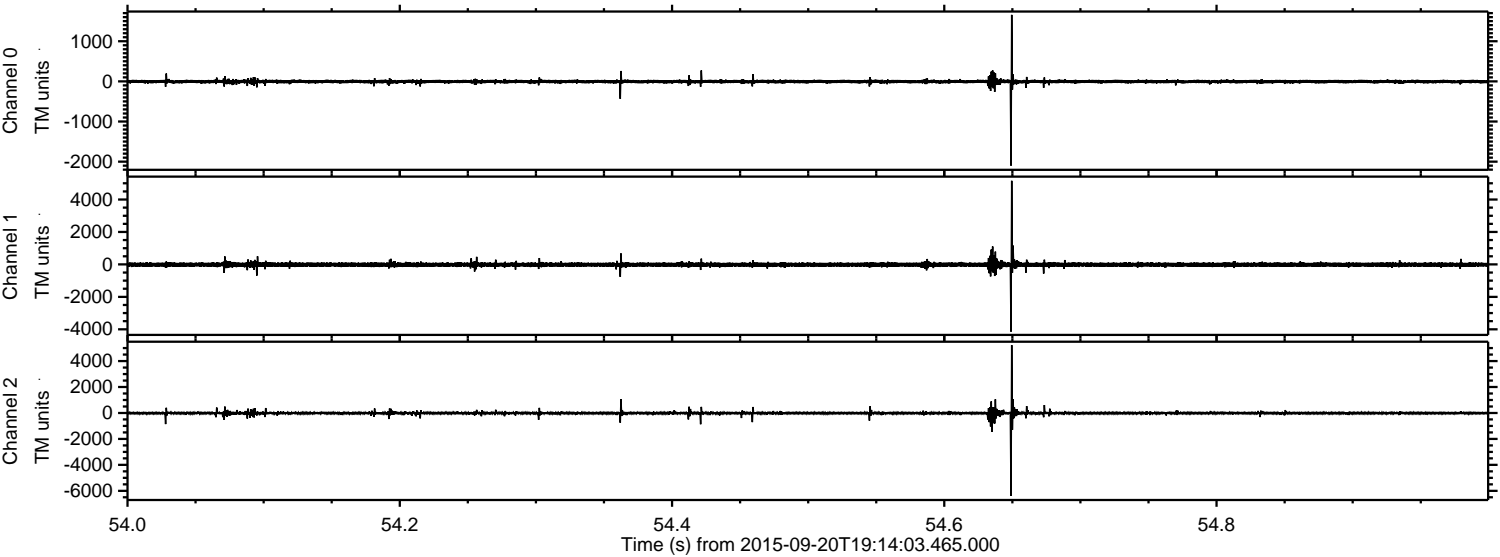

Processed Wed Oct 14 17:46:54 2015 by ELM ver.2012-10-06 from 001__elm20150920_191402__dat00.bin

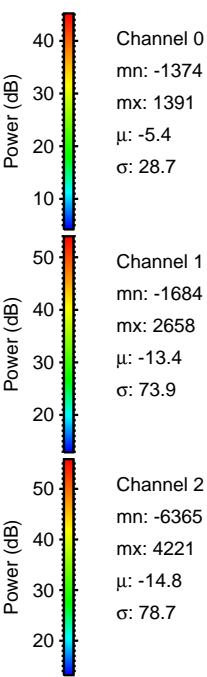
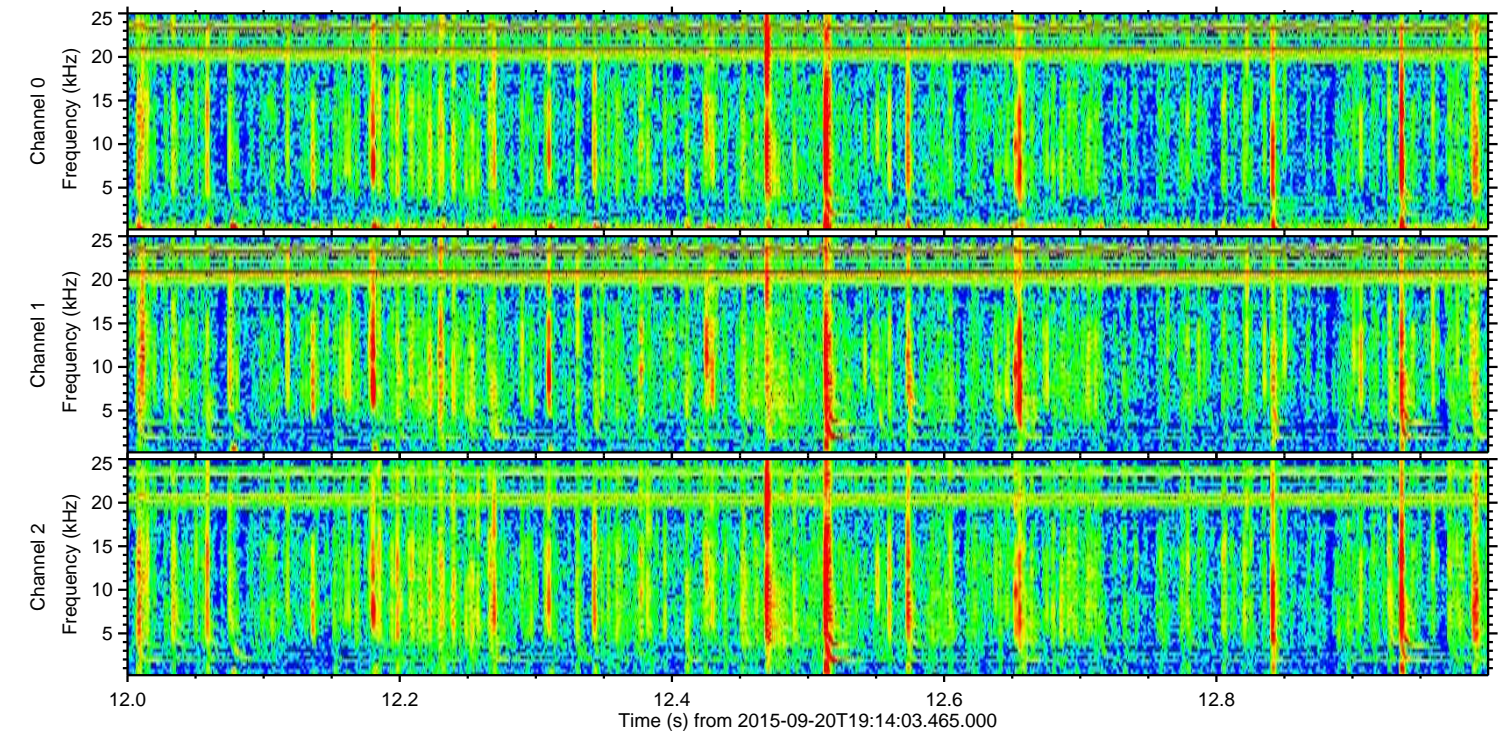
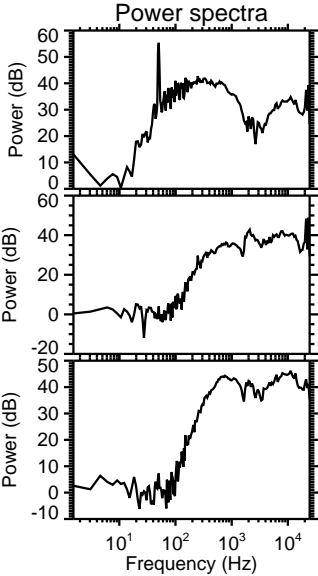
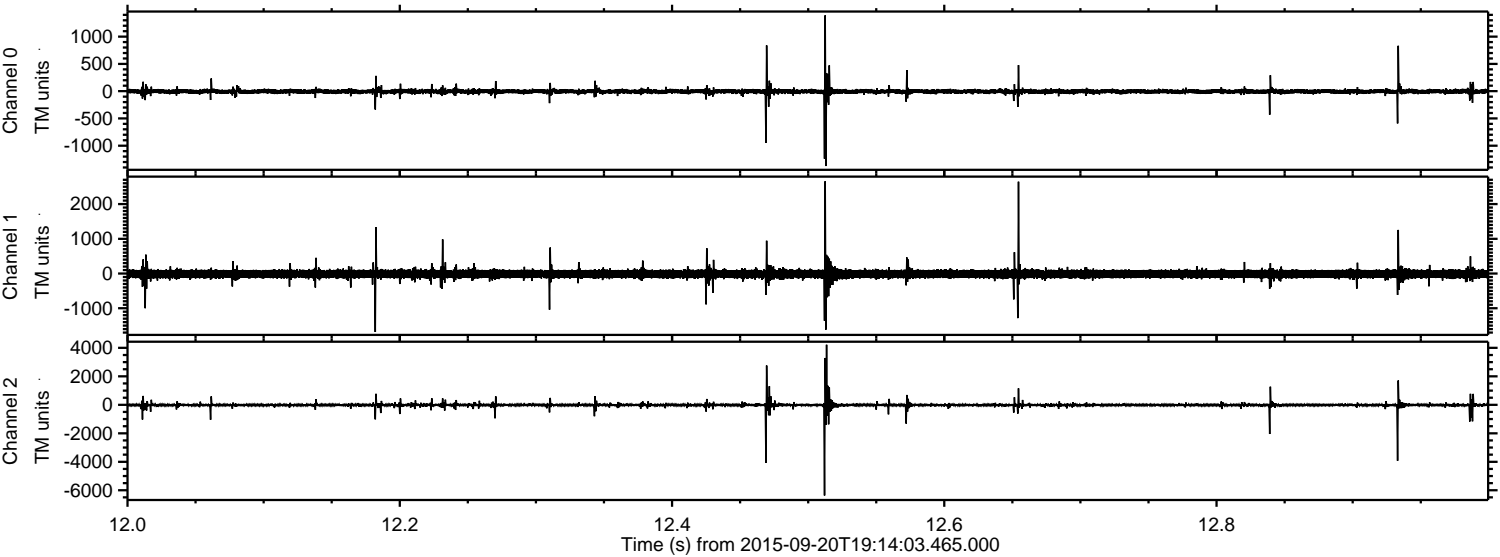

Channel 0
mn: -1374
mx: 1391
 μ : -5.4
 σ : 28.7

Channel 1
mn: -1684
mx: 2658
 μ : -13.4
 σ : 73.9

Channel 2
mn: -6365
mx: 4221
 μ : -14.8
 σ : 78.7

Processed Wed Oct 14 17:46:56 2015 by ELM ver.2012-10-06 from 001__elm20150920_191402__dat00.bin

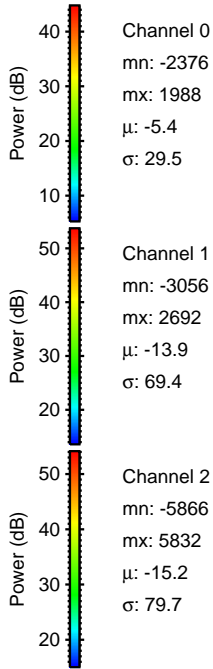
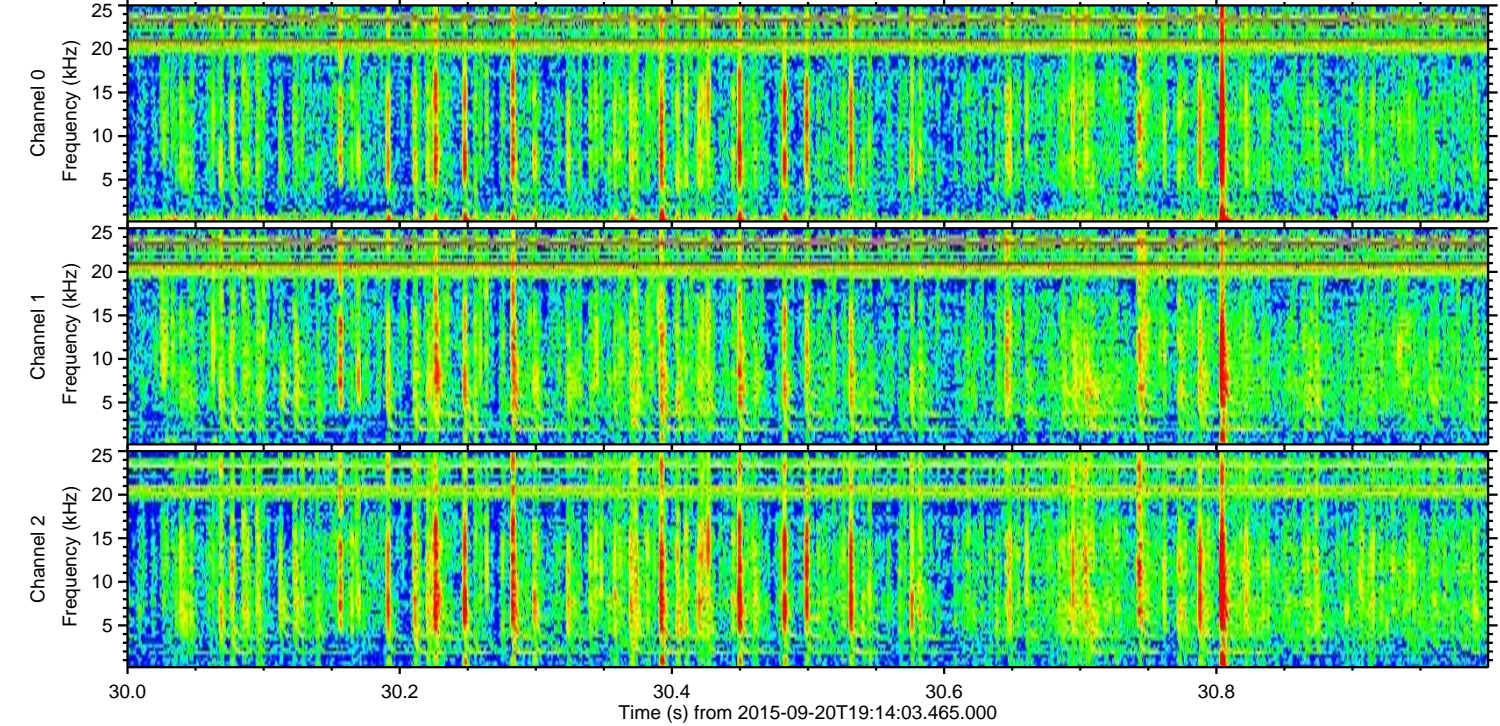
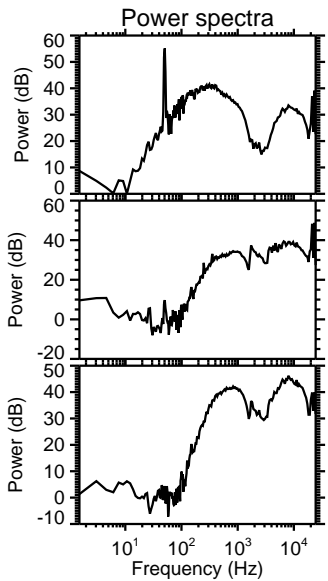
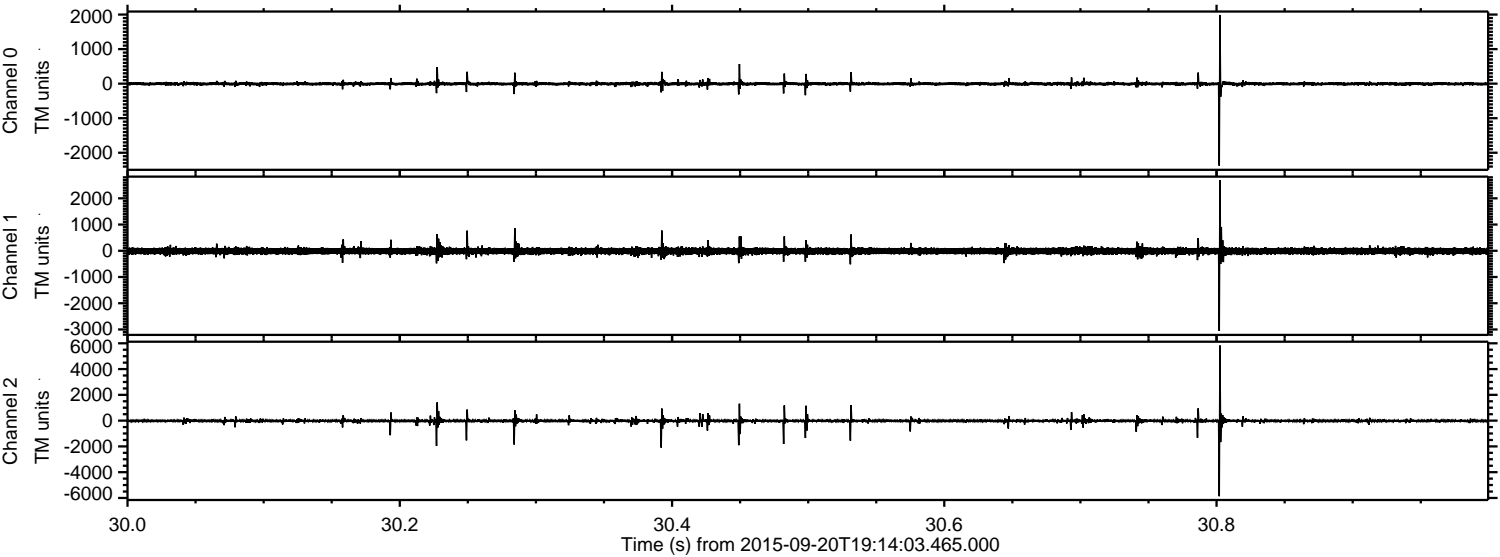

Channel 0
mn: -2376
mx: 1988
 μ : -5.4
 σ : 29.5

Channel 1
mn: -3056
mx: 2692
 μ : -13.9
 σ : 69.4

Channel 2
mn: -5866
mx: 5832
 μ : -15.2
 σ : 79.7

Processed Wed Oct 14 17:46:57 2015 by ELM ver.2012-10-06 from 001__elm20150920_191402__dat00.bin

