

ELMAVAN 3D WAVEFORMS (Measured data sampled at 50 kHz) 51000 packets of 144 samples from 2015-09-20T15:18:52.710.999.

Processed Wed Oct 14 16:27:53 2015 by ELM ver.2012-10-06 from 001__elm20150920_151851__dat00.bin

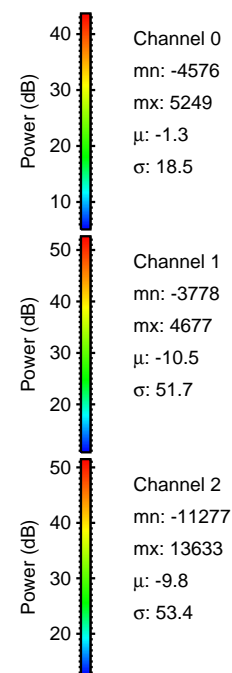

Processed Wed Oct 14 16:28:12 2015 by ELM ver.2012-10-06 from 001__elm20150920_151851__dat00.bin

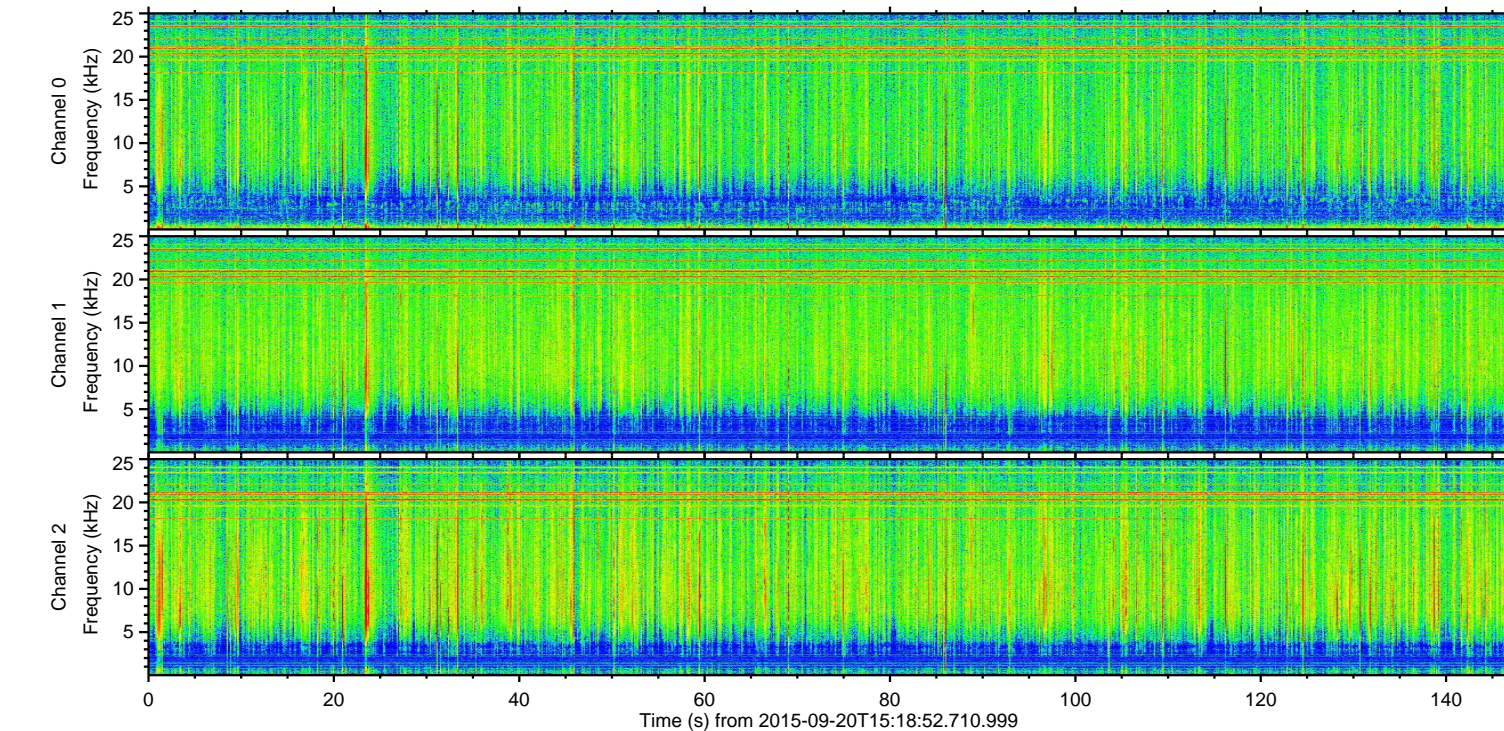
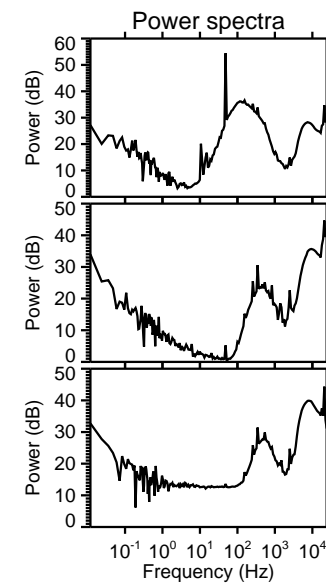
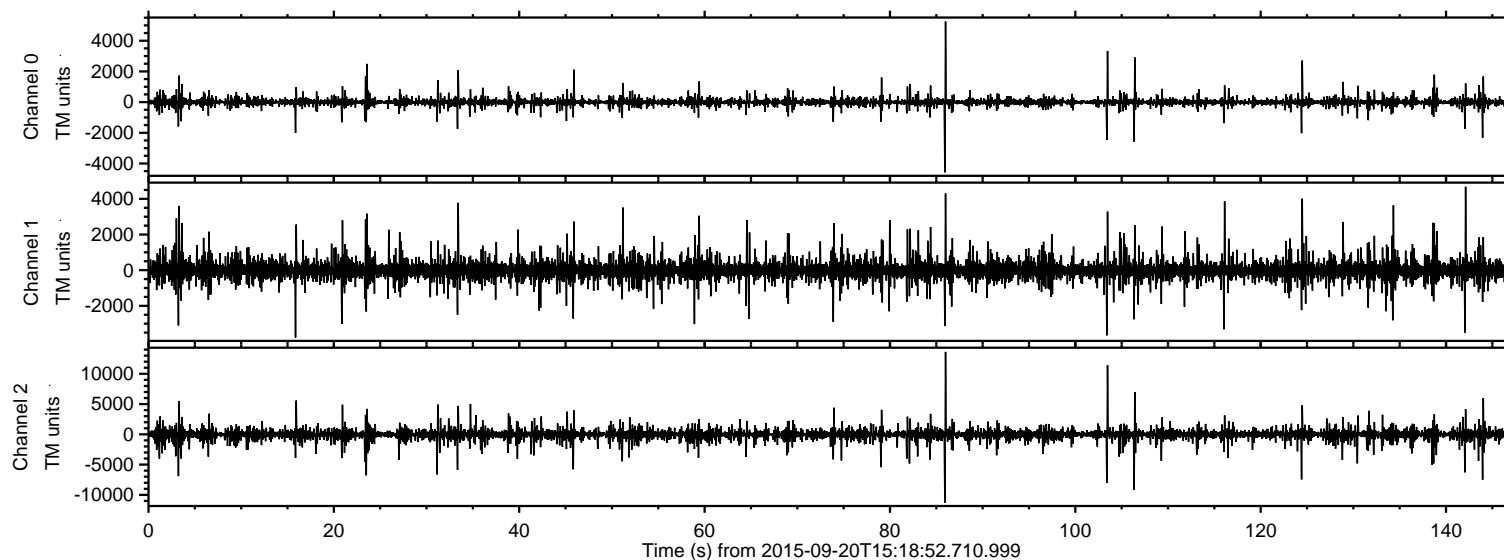
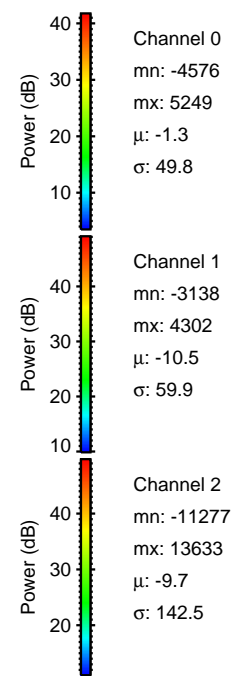
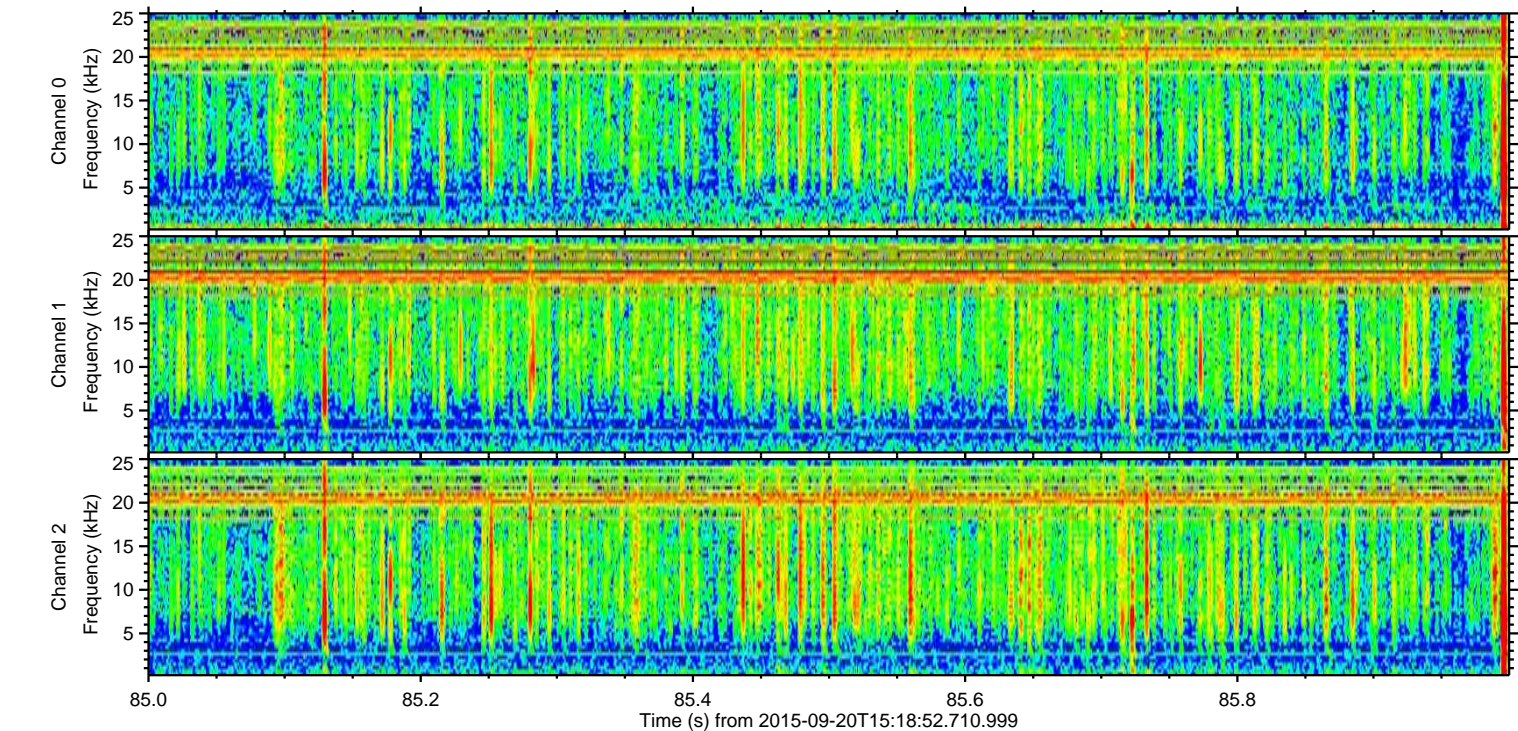
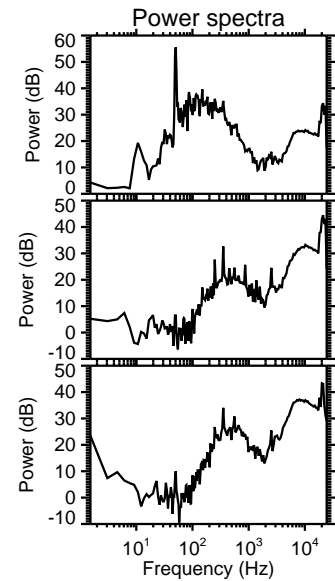
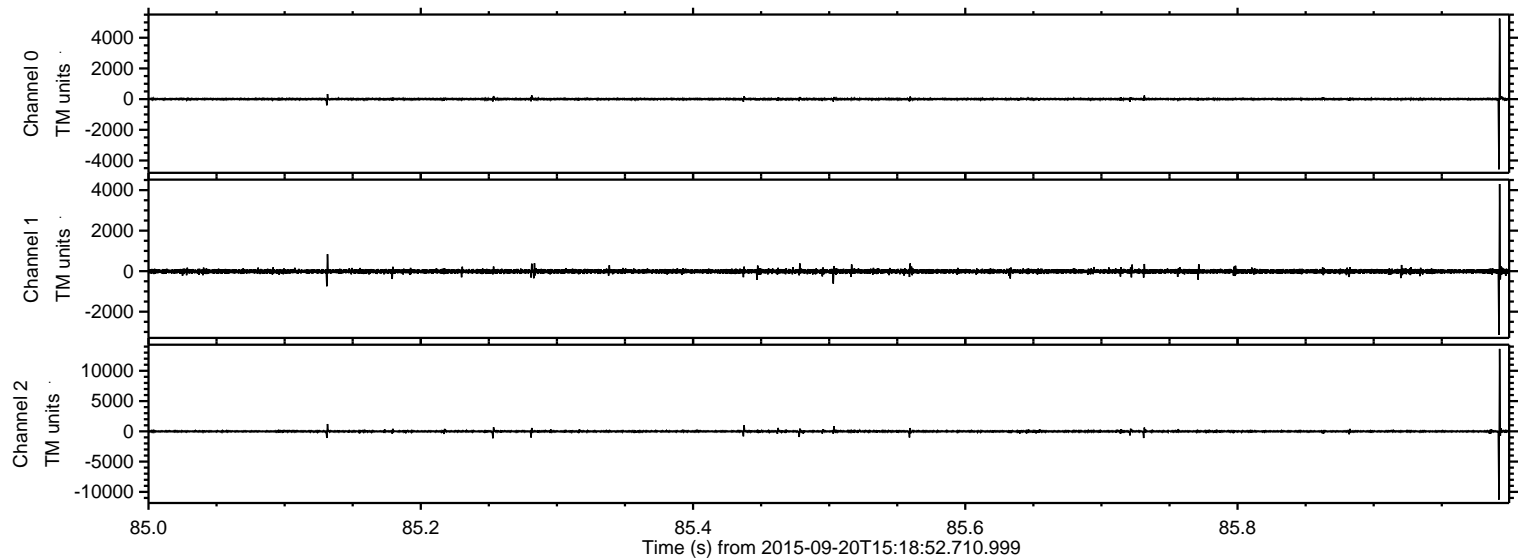

ELMAVAN 3D WAVEFORMS (Measured data sampled at 50 kHz) 51000 packets of 144 samples from 2015-09-20T15:18:52.710.999. Part 104/147

Processed Wed Oct 14 16:28:13 2015 by ELM ver.2012-10-06 from 001__elm20150920_151851__dat00.bin

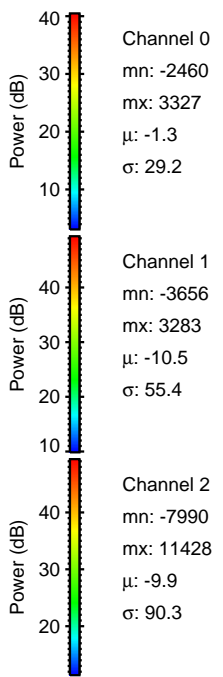
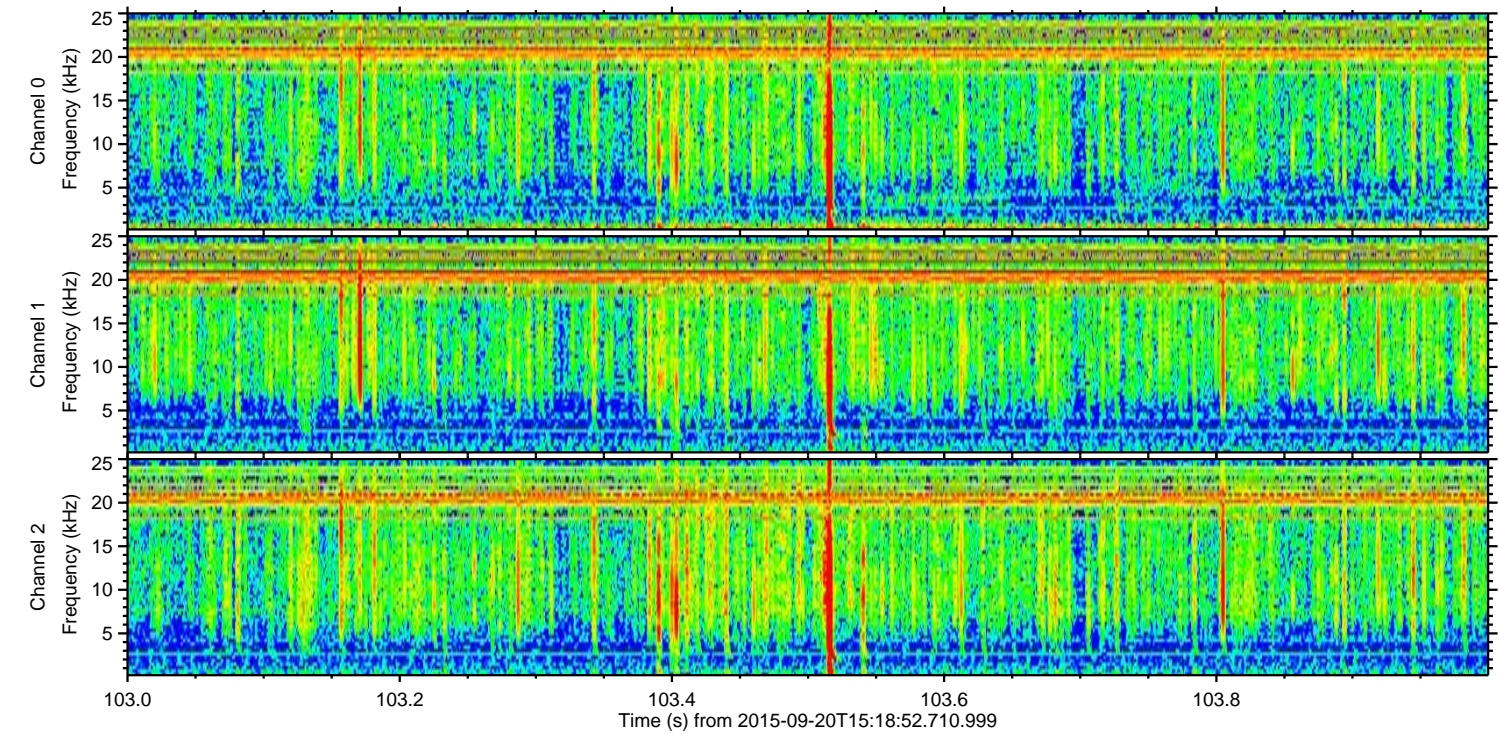
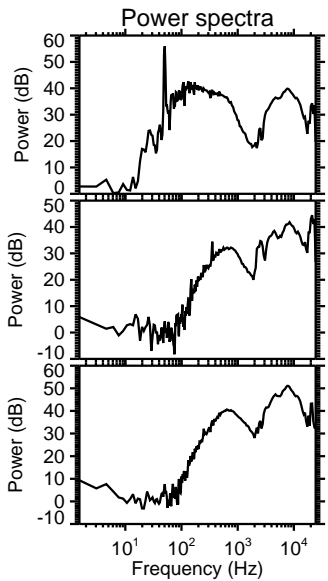
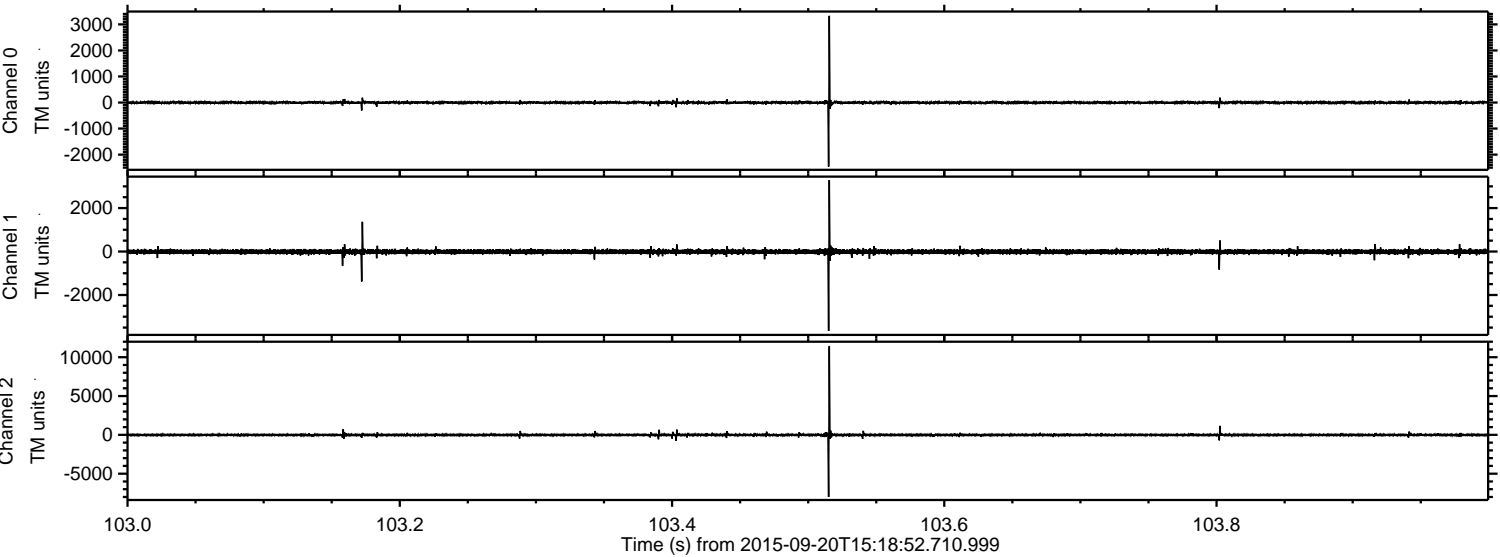

ELMAVAN 3D WAVEFORMS (Measured data sampled at 50 kHz) 51000 packets of 144 samples from 2015-09-20T15:18:52.710.999. Part 107/147

Processed Wed Oct 14 16:28:14 2015 by ELM ver.2012-10-06 from 001__elm20150920_151851__dat00.bin

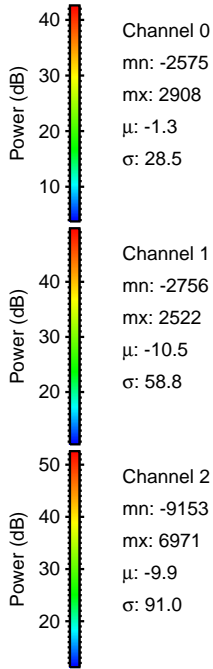
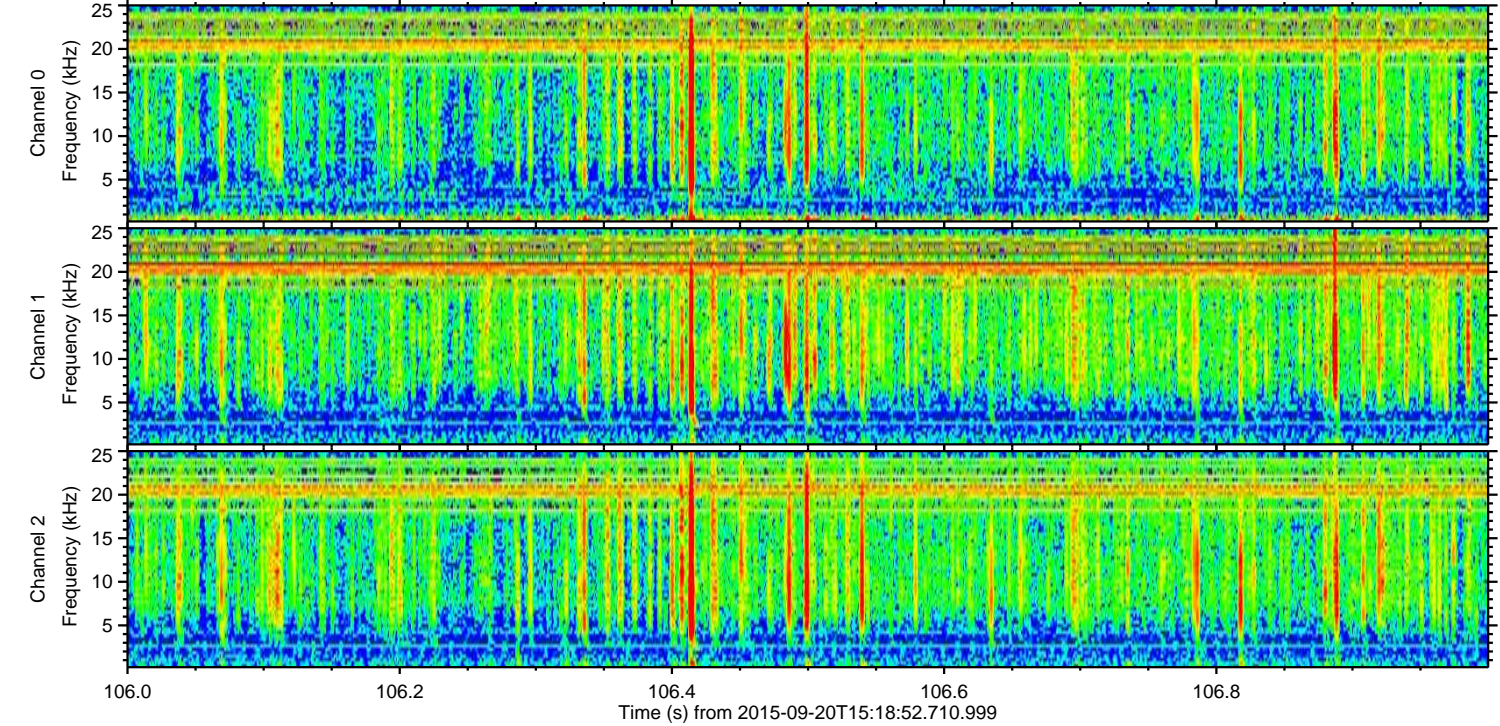
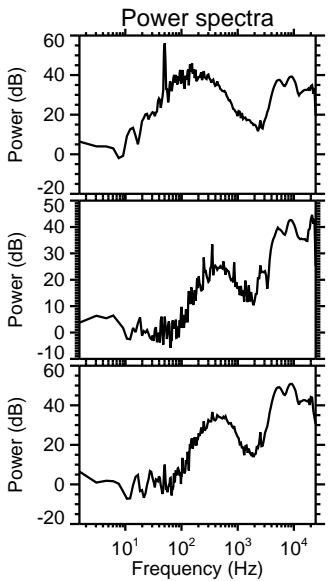
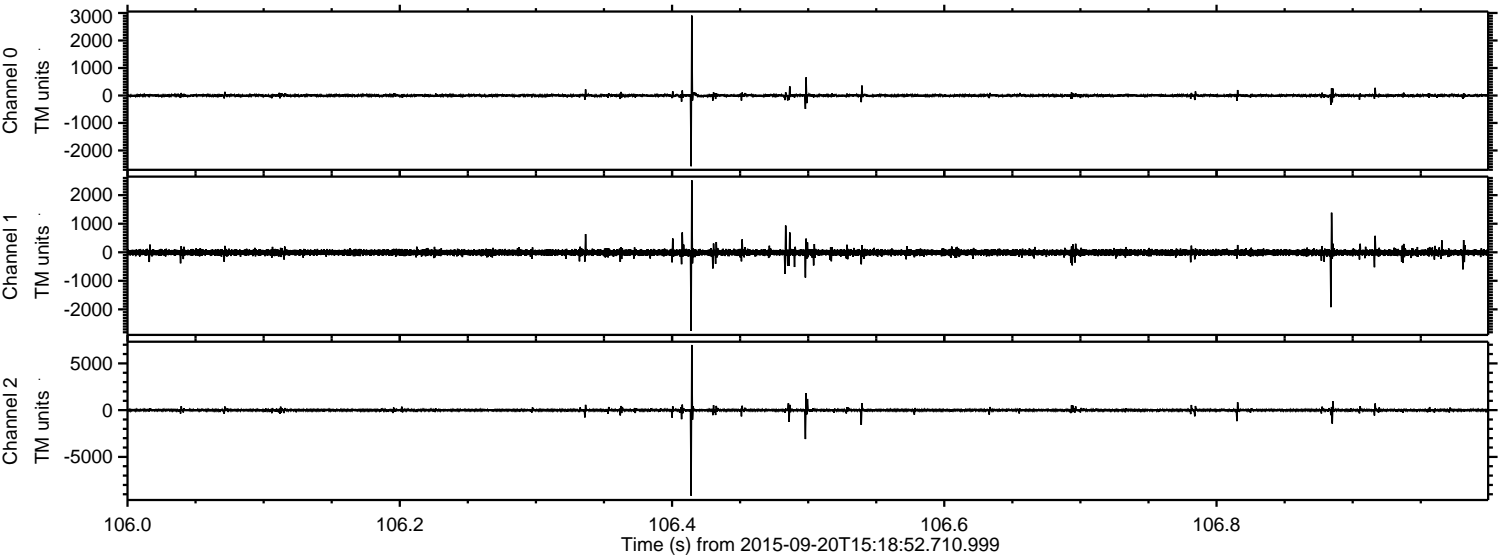

ELMAVAN 3D WAVEFORMS (Measured data sampled at 50 kHz) 51000 packets of 144 samples from 2015-09-20T15:18:52.710.999. Part 145/147

Processed Wed Oct 14 16:28:16 2015 by ELM ver.2012-10-06 from 001__elm20150920_151851__dat00.bin

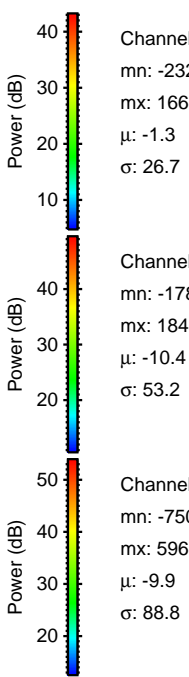
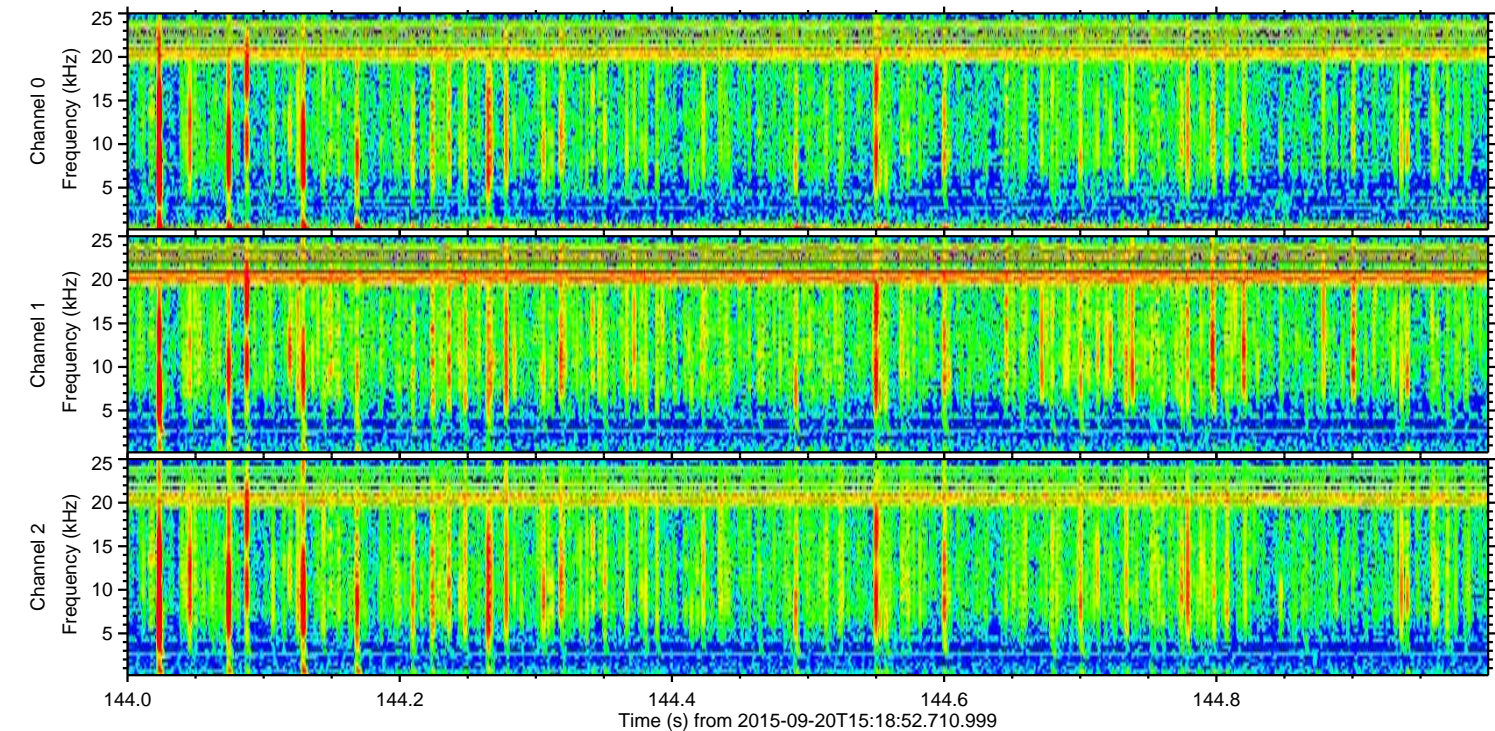
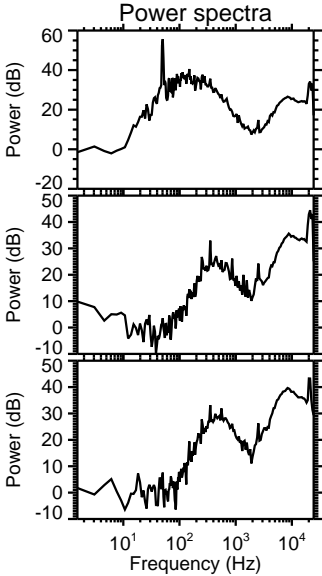
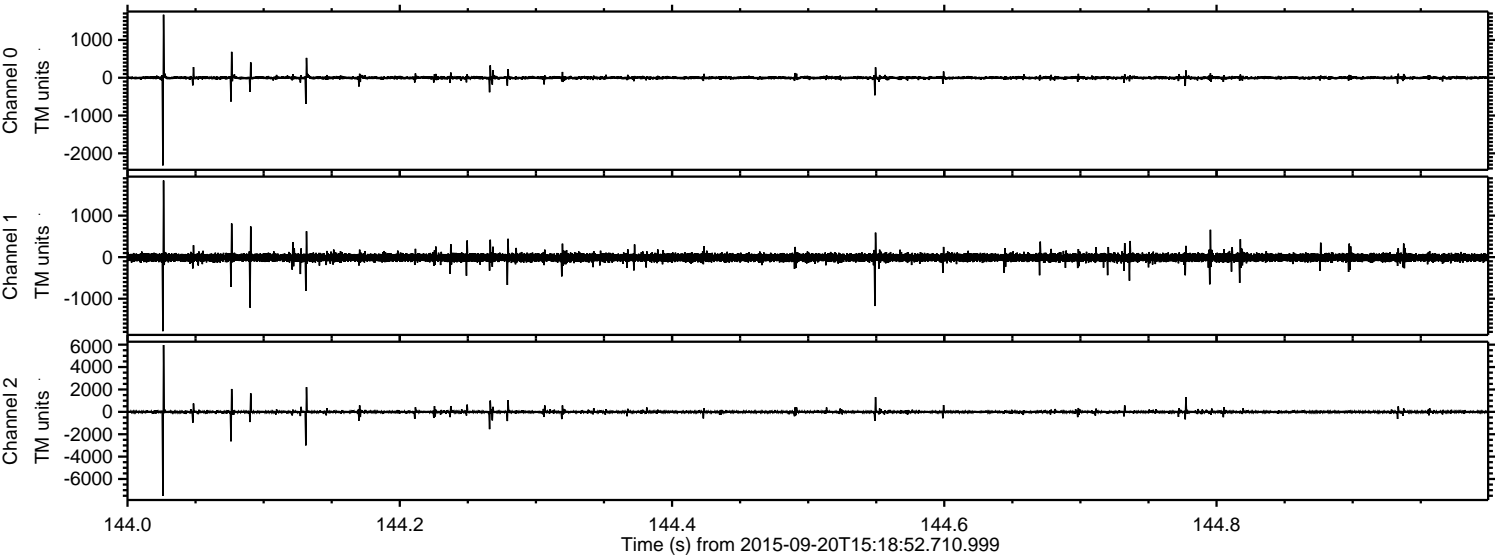

ELMAVAN 3D WAVEFORMS (Measured data sampled at 50 kHz) 51000 packets of 144 samples from 2015-09-20T15:18:52.710.999. Part 125/147

Processed Wed Oct 14 16:28:17 2015 by ELM ver.2012-10-06 from 001__elm20150920_151851__dat00.bin

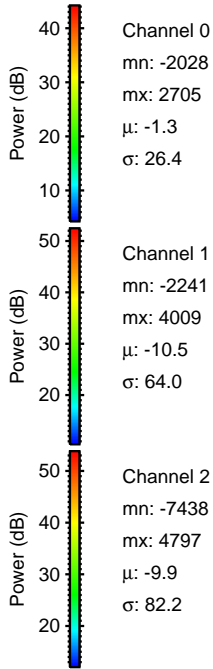
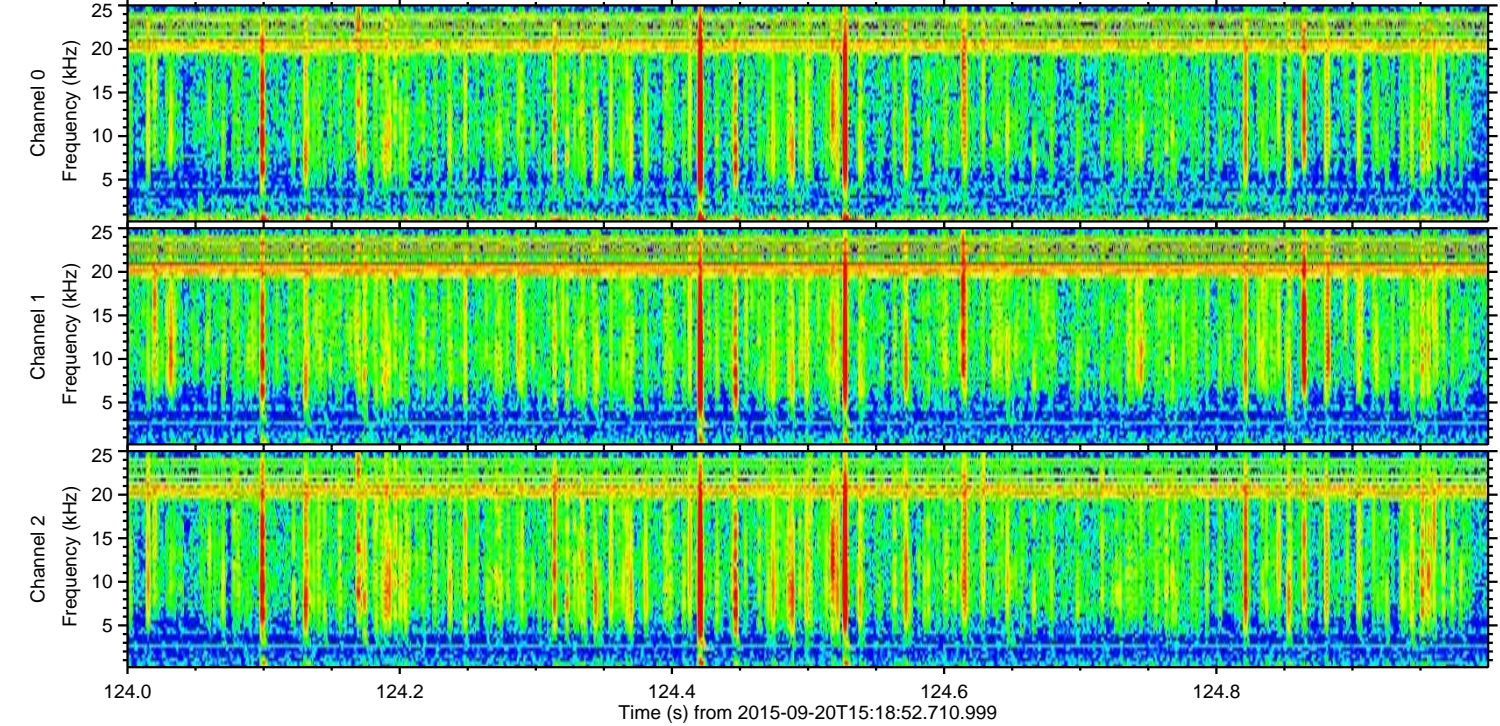
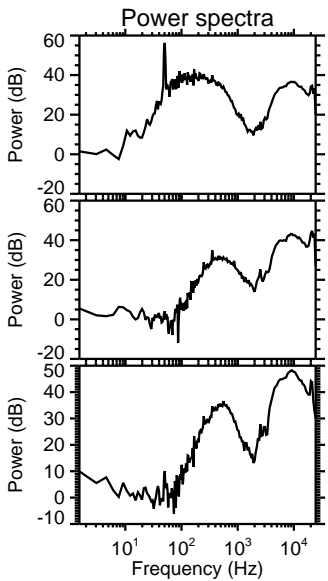
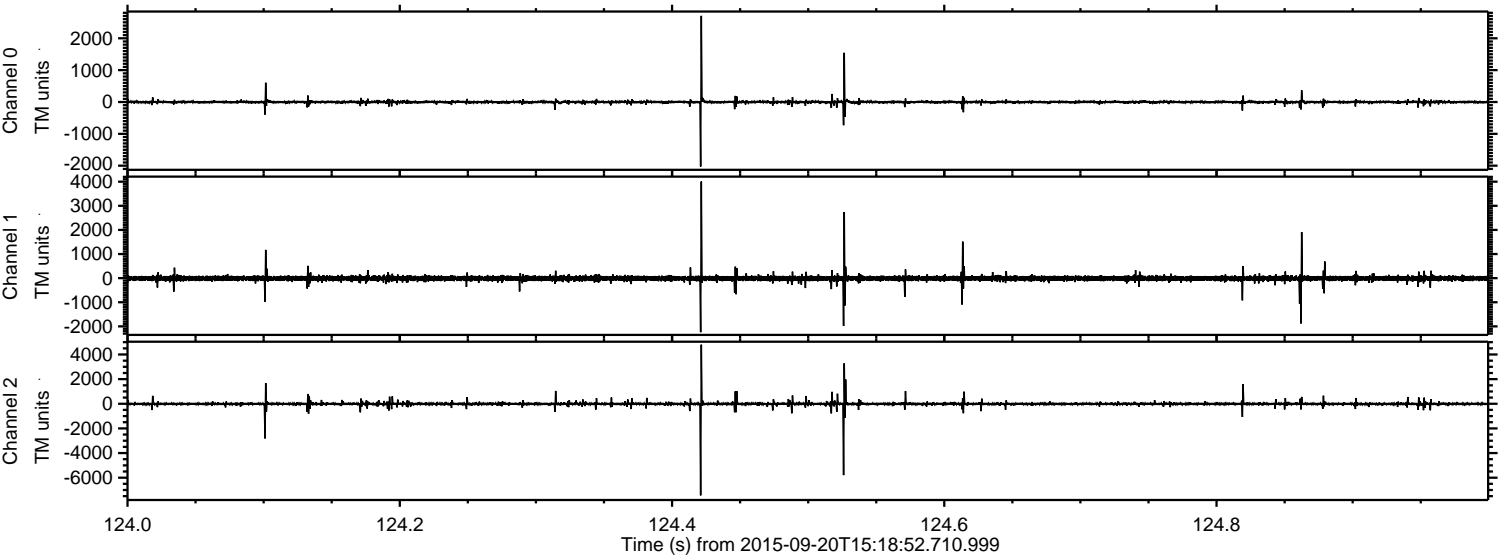

ELMAVAN 3D WAVEFORMS (Measured data sampled at 50 kHz) 51000 packets of 144 samples from 2015-09-20T15:18:52.710.999. Part 4/147

Processed Wed Oct 14 16:28:18 2015 by ELM ver.2012-10-06 from 001__elm20150920_151851__dat00.bin

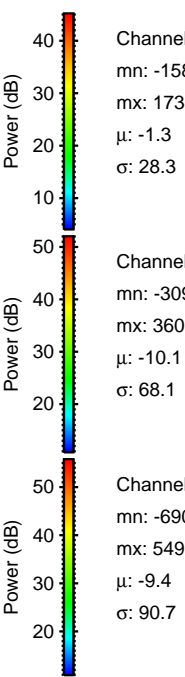
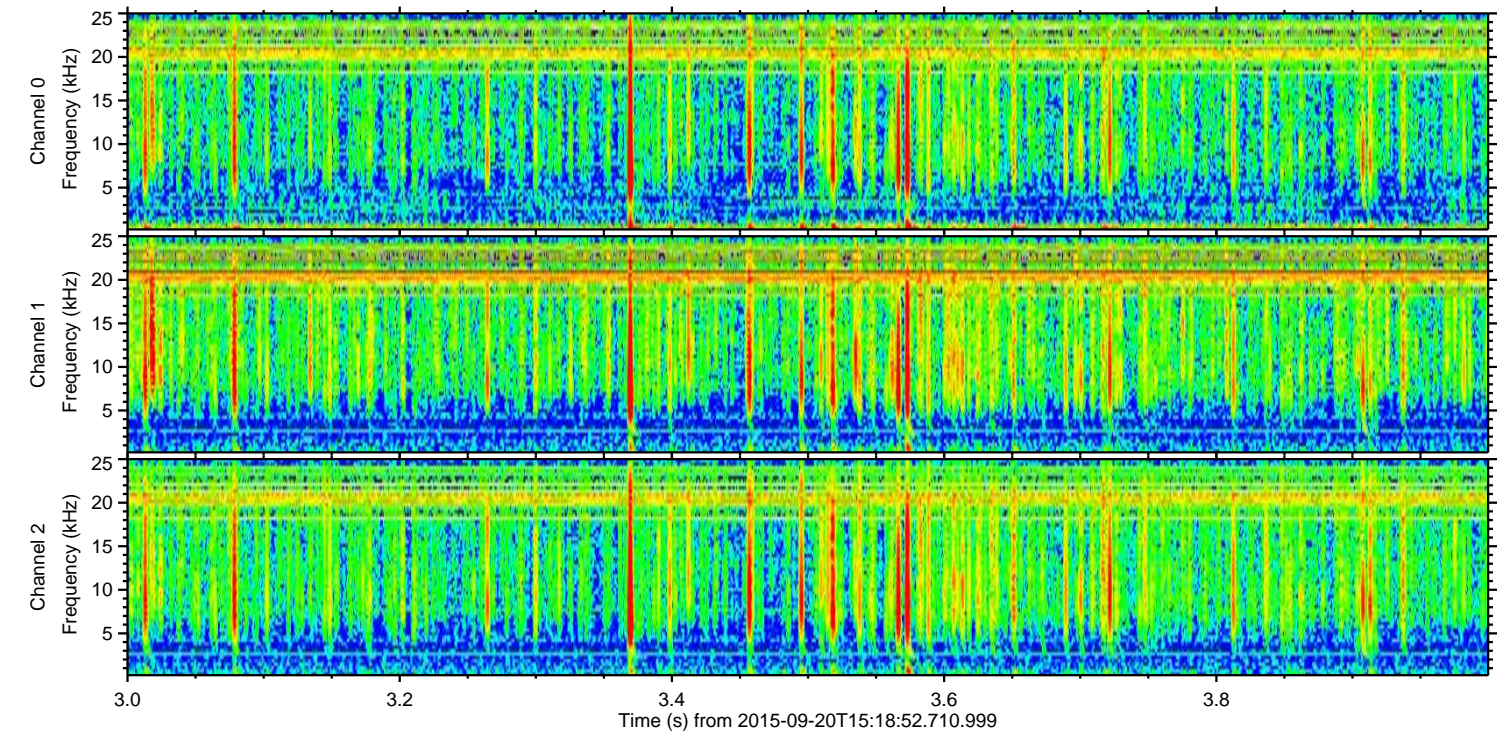
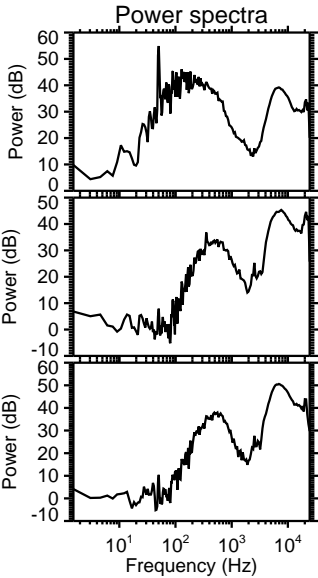
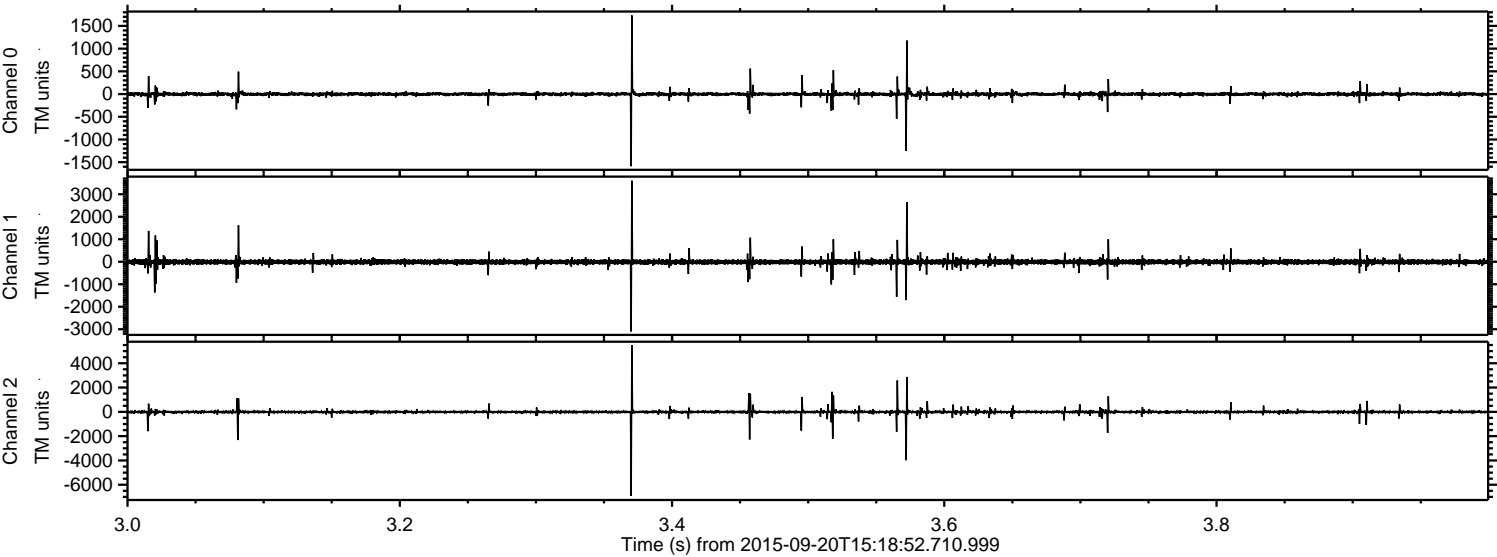

Channel 0
mn: -1588
mx: 1730
 μ : -1.3
 σ : 28.3

Channel 1
mn: -3097
mx: 3603
 μ : -10.1
 σ : 68.1

Channel 2
mn: -6909
mx: 5498
 μ : -9.4
 σ : 90.7

Processed Wed Oct 14 16:28:19 2015 by ELM ver.2012-10-06 from 001_elm20150920_151851__dat00.bin

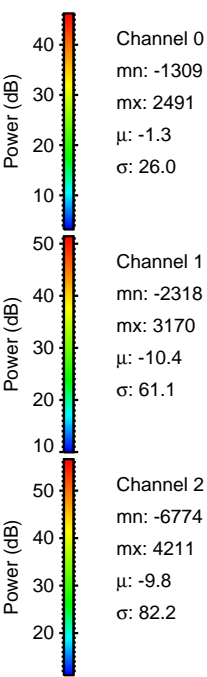
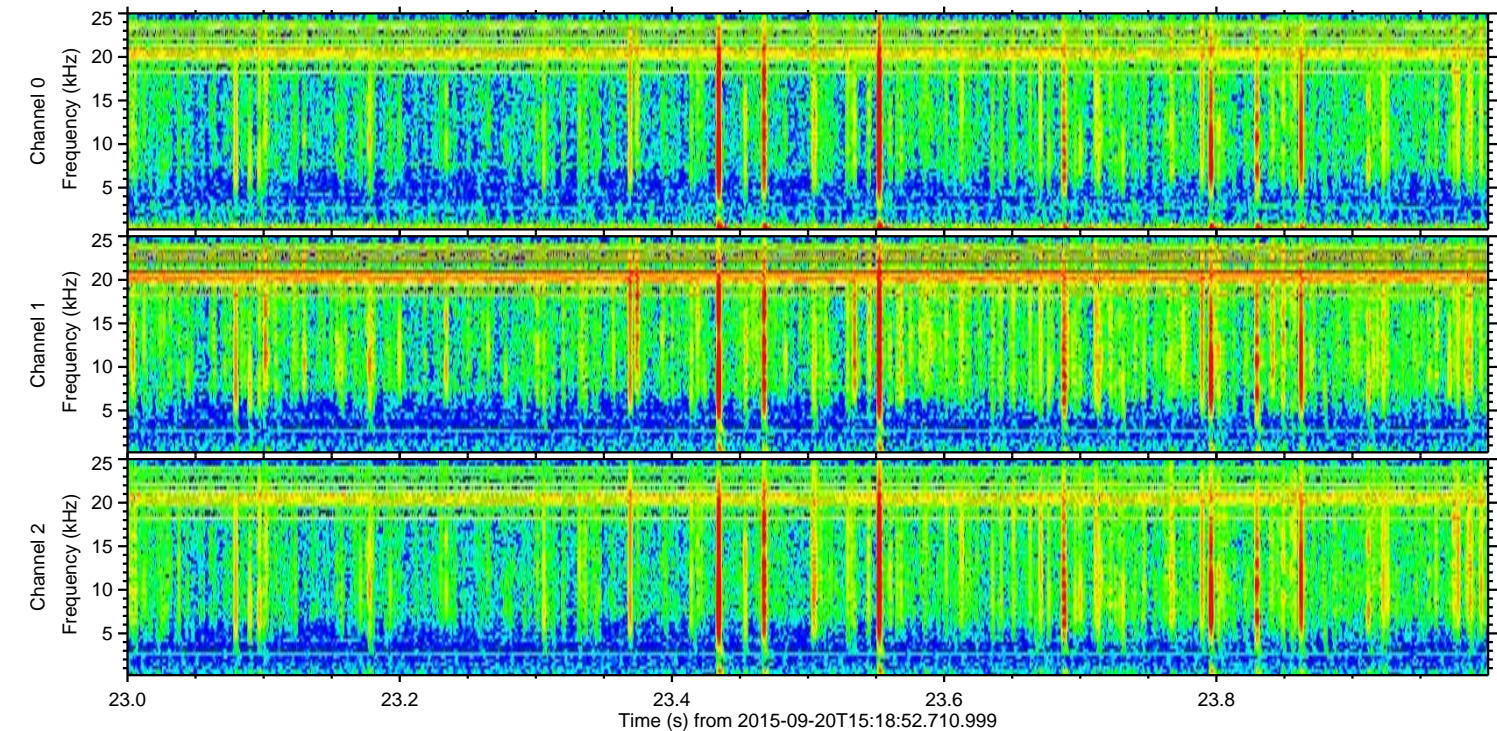
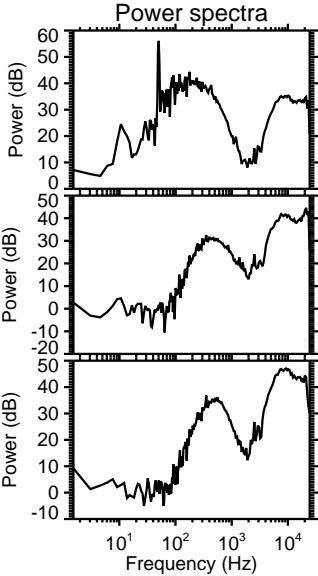
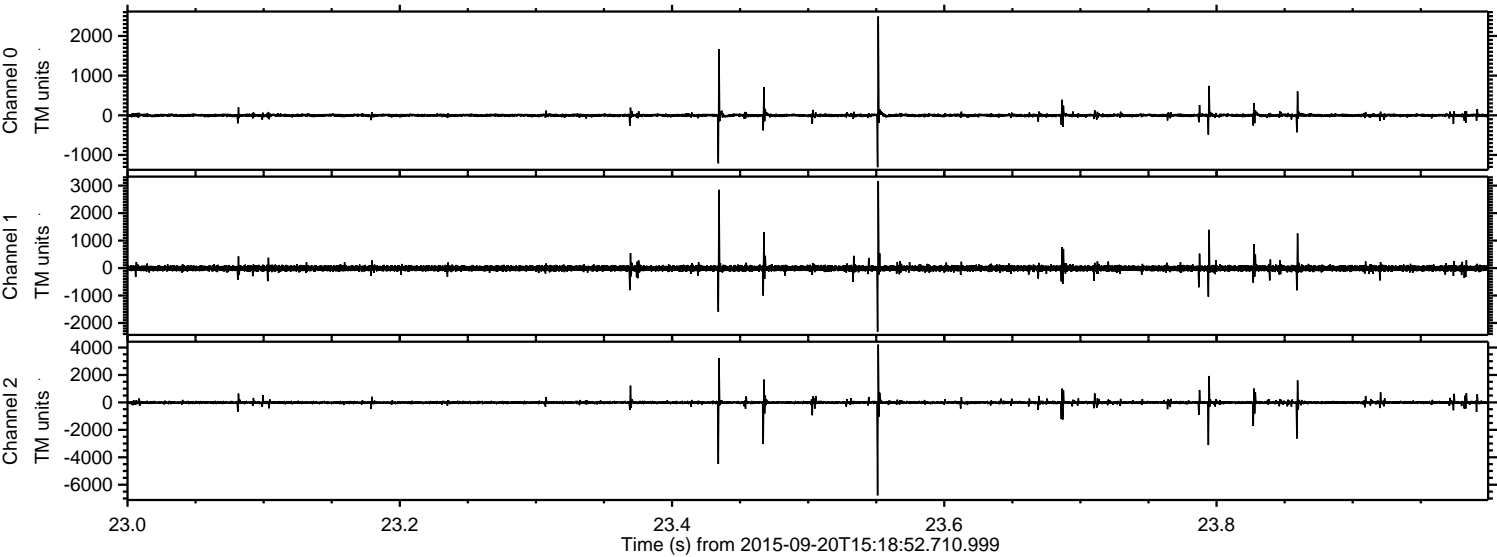

Channel 0
mn: -1309
mx: 2491
 μ : -1.3
 σ : 26.0

Channel 1
mn: -2318
mx: 3170
 μ : -10.4
 σ : 61.1

Channel 2
mn: -6774
mx: 4211
 μ : -9.8
 σ : 82.2

Processed Wed Oct 14 16:28:20 2015 by ELM ver.2012-10-06 from 001_elm20150920_151851__dat00.bin

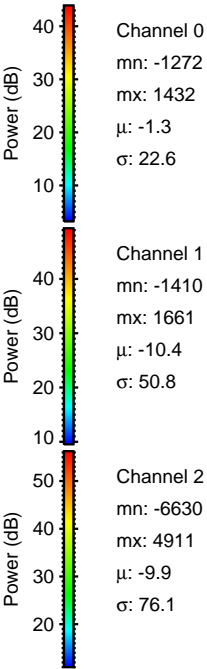
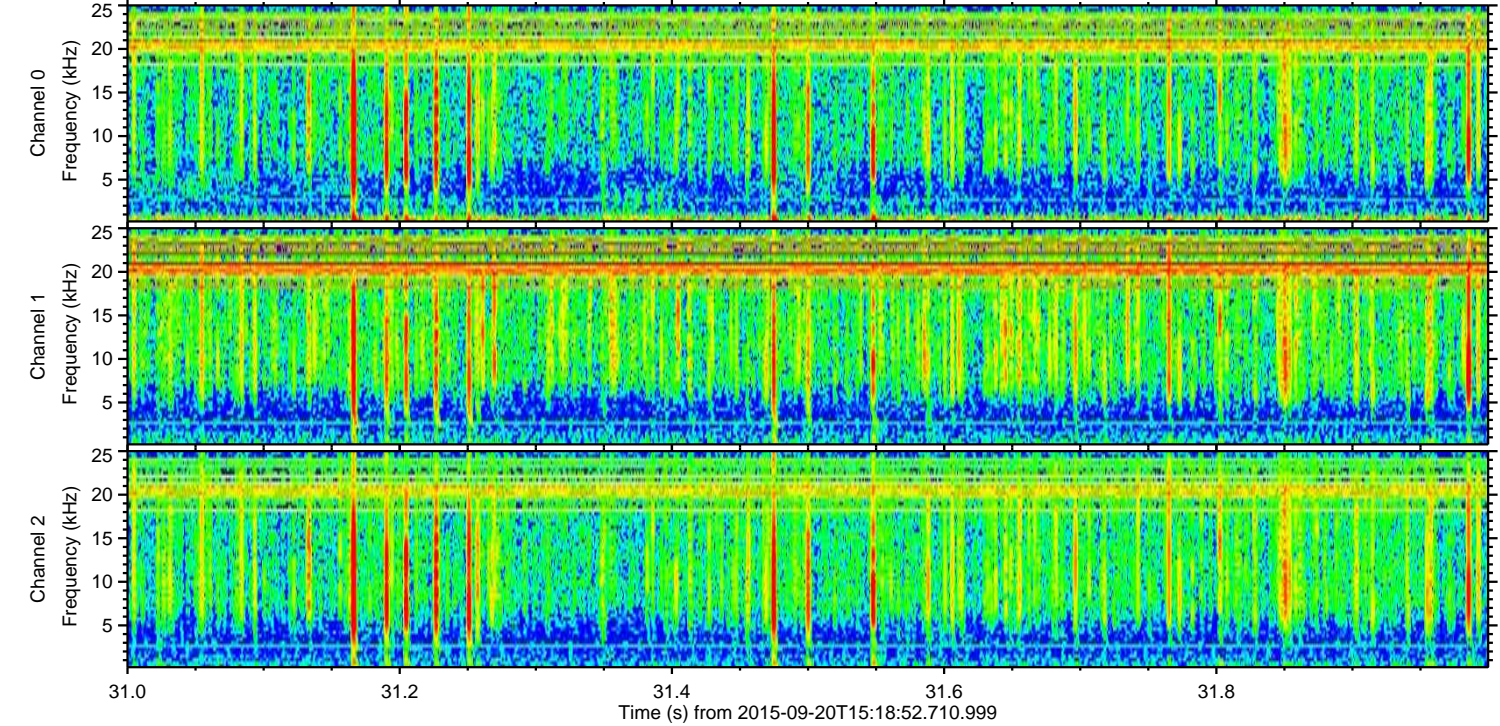
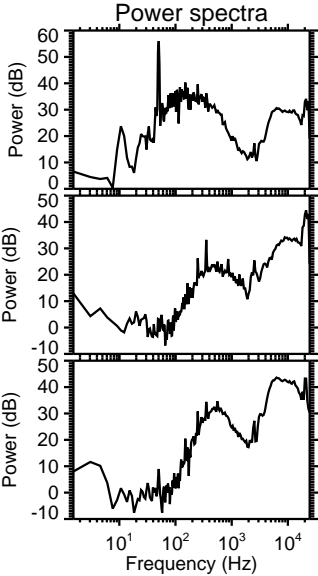
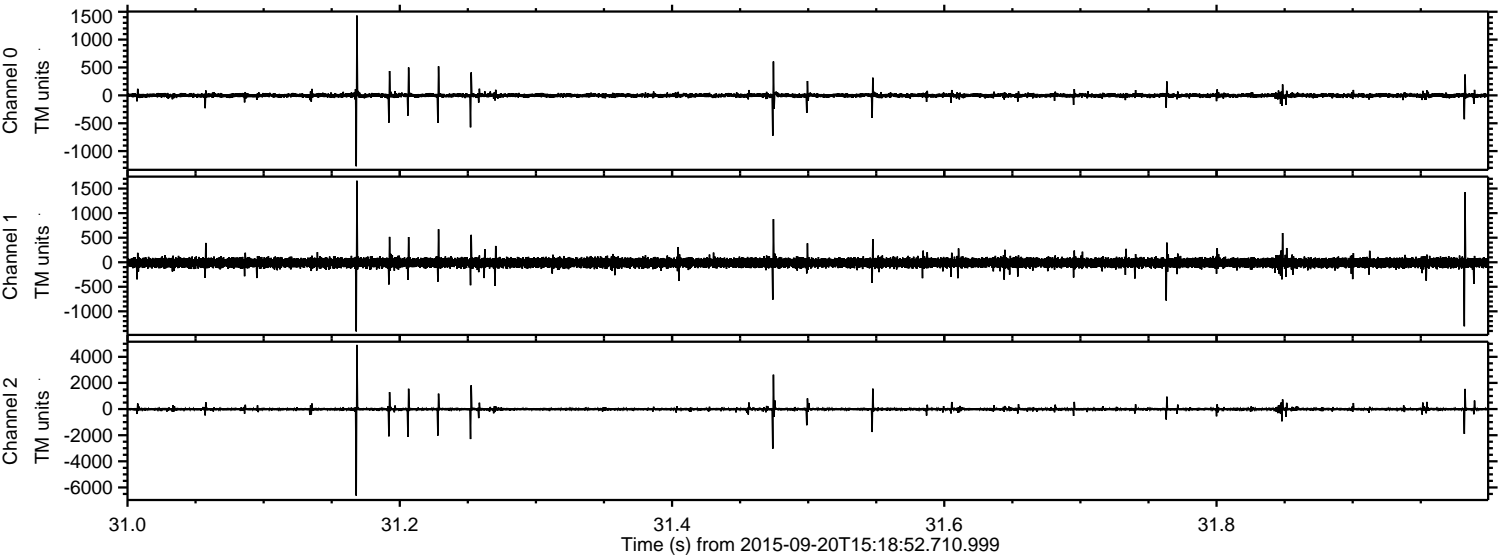

Channel 0
mn: -1272
mx: 1432
 μ : -1.3
 σ : 22.6

Channel 1
mn: -1410
mx: 1661
 μ : -10.4
 σ : 50.8

Channel 2
mn: -6630
mx: 4911
 μ : -9.9
 σ : 76.1

ELMAVAN 3D WAVEFORMS (Measured data sampled at 50 kHz) 51000 packets of 144 samples from 2015-09-20T15:18:52.710.999. Part 143/147

Processed Wed Oct 14 16:28:21 2015 by ELM ver.2012-10-06 from 001__elm20150920_151851__dat00.bin

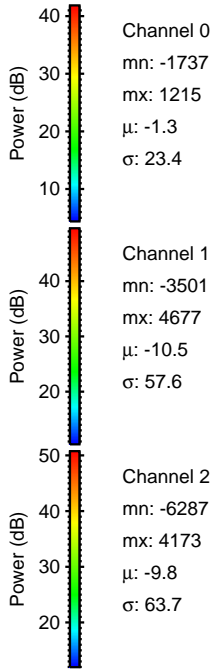
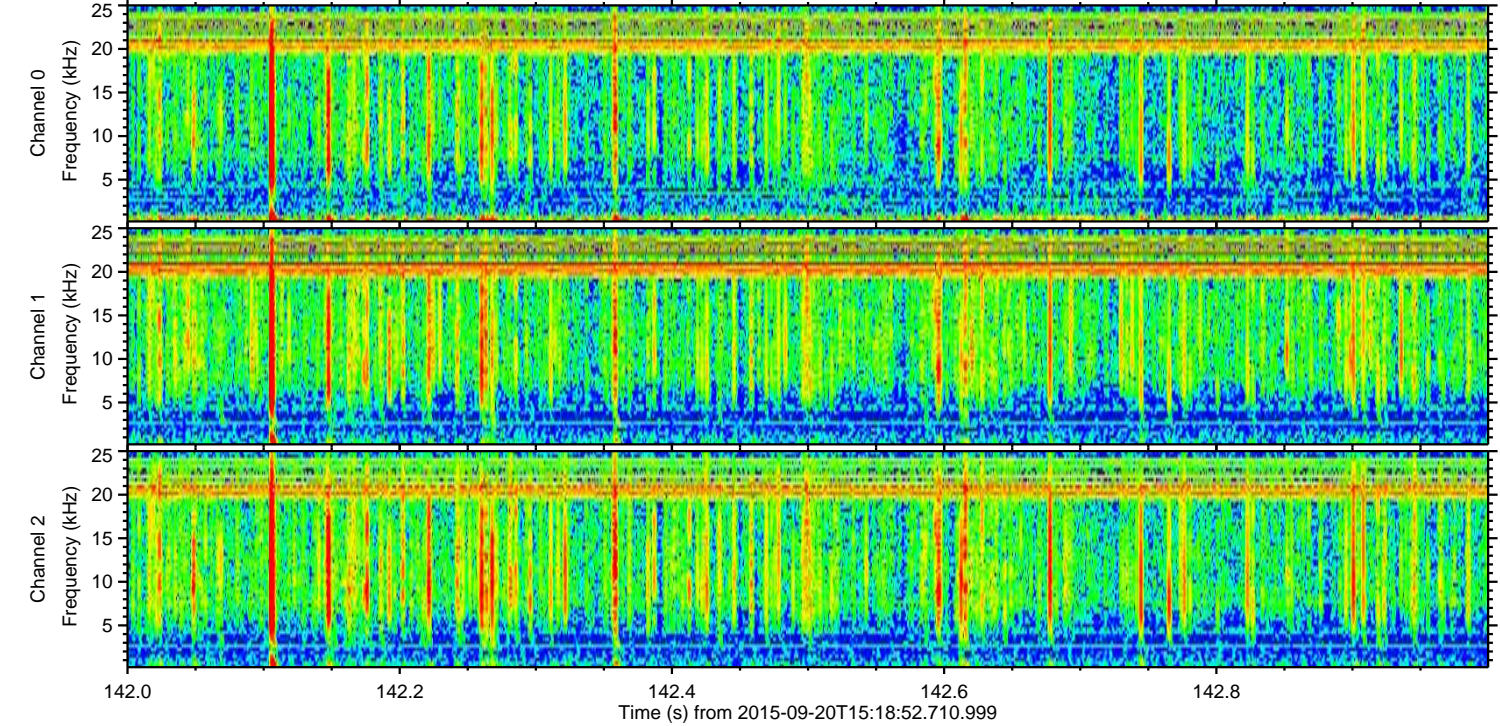
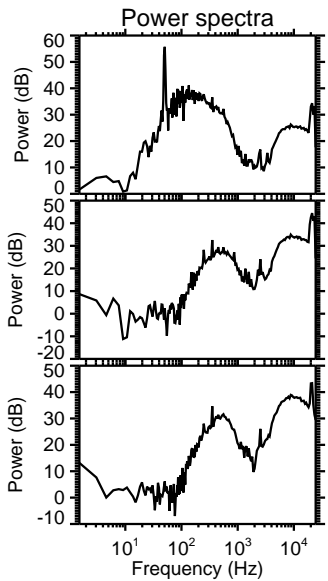
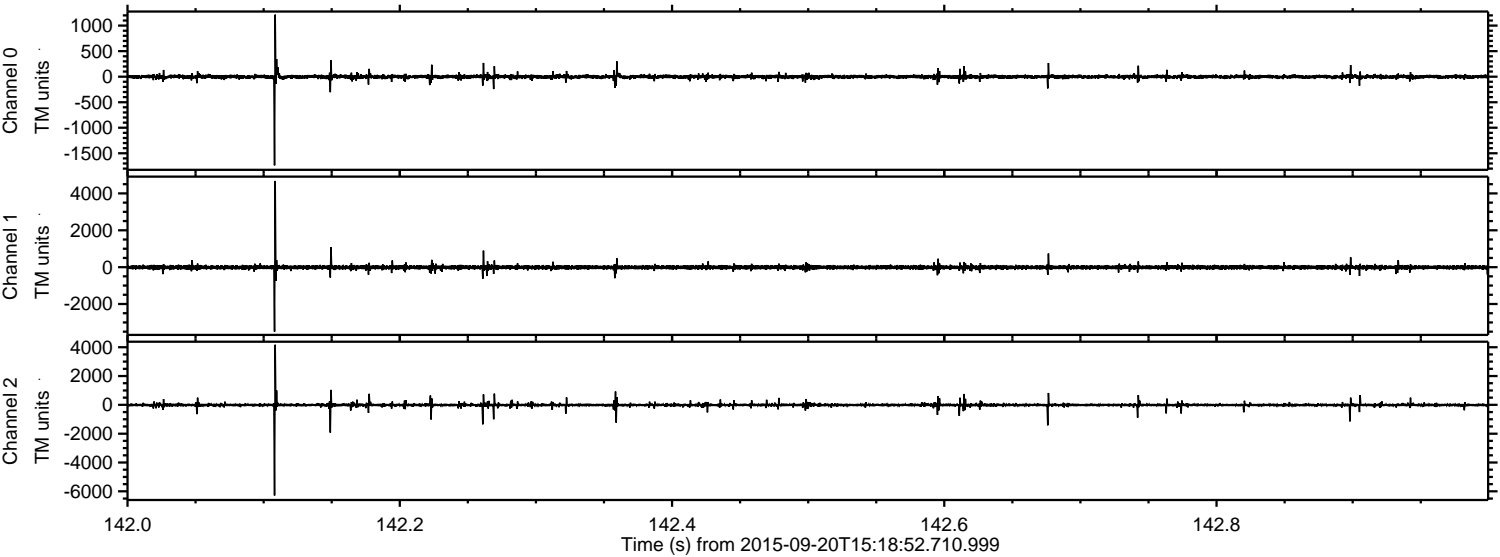

ELMAVAN 3D WAVEFORMS (Measured data sampled at 50 kHz) 51000 packets of 144 samples from 2015-09-20T15:18:52.710.999. Part 102/147

