

ELMAVAN 3D WAVEFORMS (Measured data sampled at 50 kHz) 51000 packets of 144 samples from 2015-09-20T14:53:51.558.999.

Processed Wed Oct 14 16:19:36 2015 by ELM ver.2012-10-06 from 001__elm20150920_145350__dat00.bin

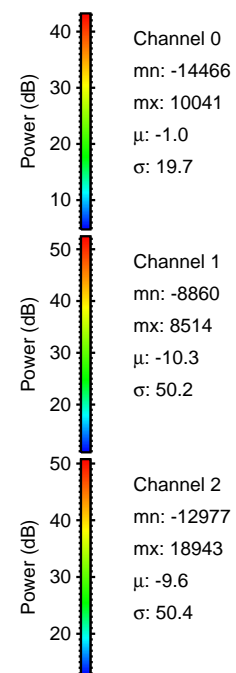

Processed Wed Oct 14 16:19:58 2015 by ELM ver.2012-10-06 from 001__elm20150920_145350__dat00.bin

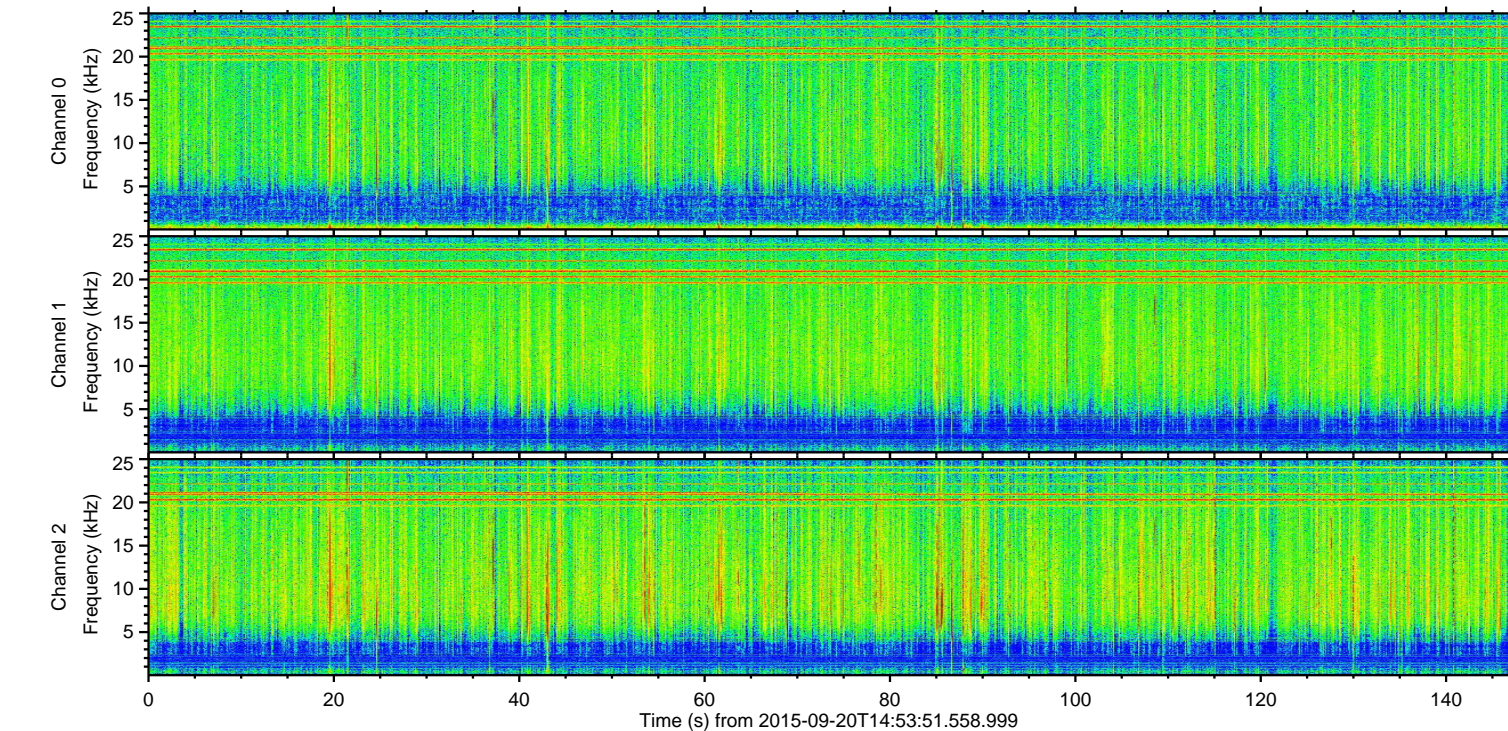
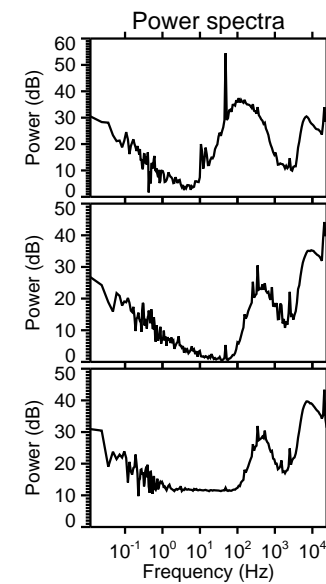
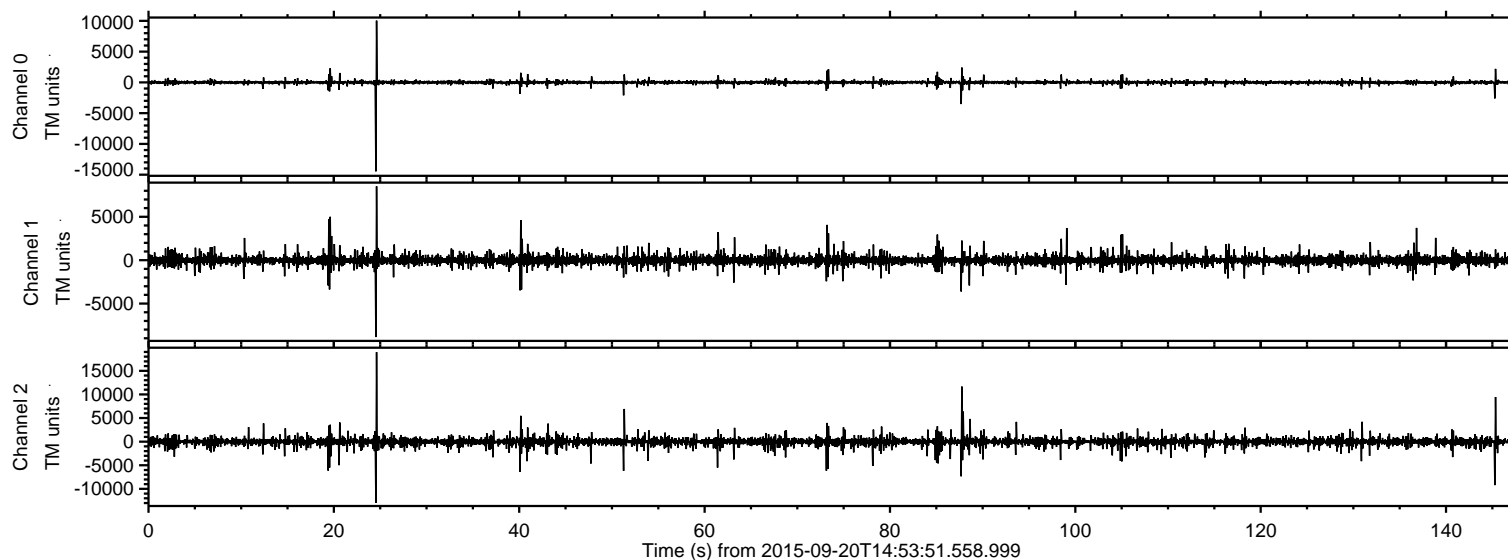
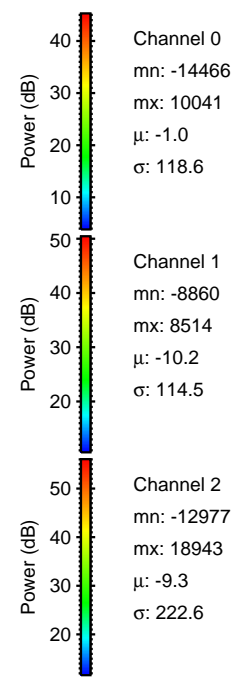
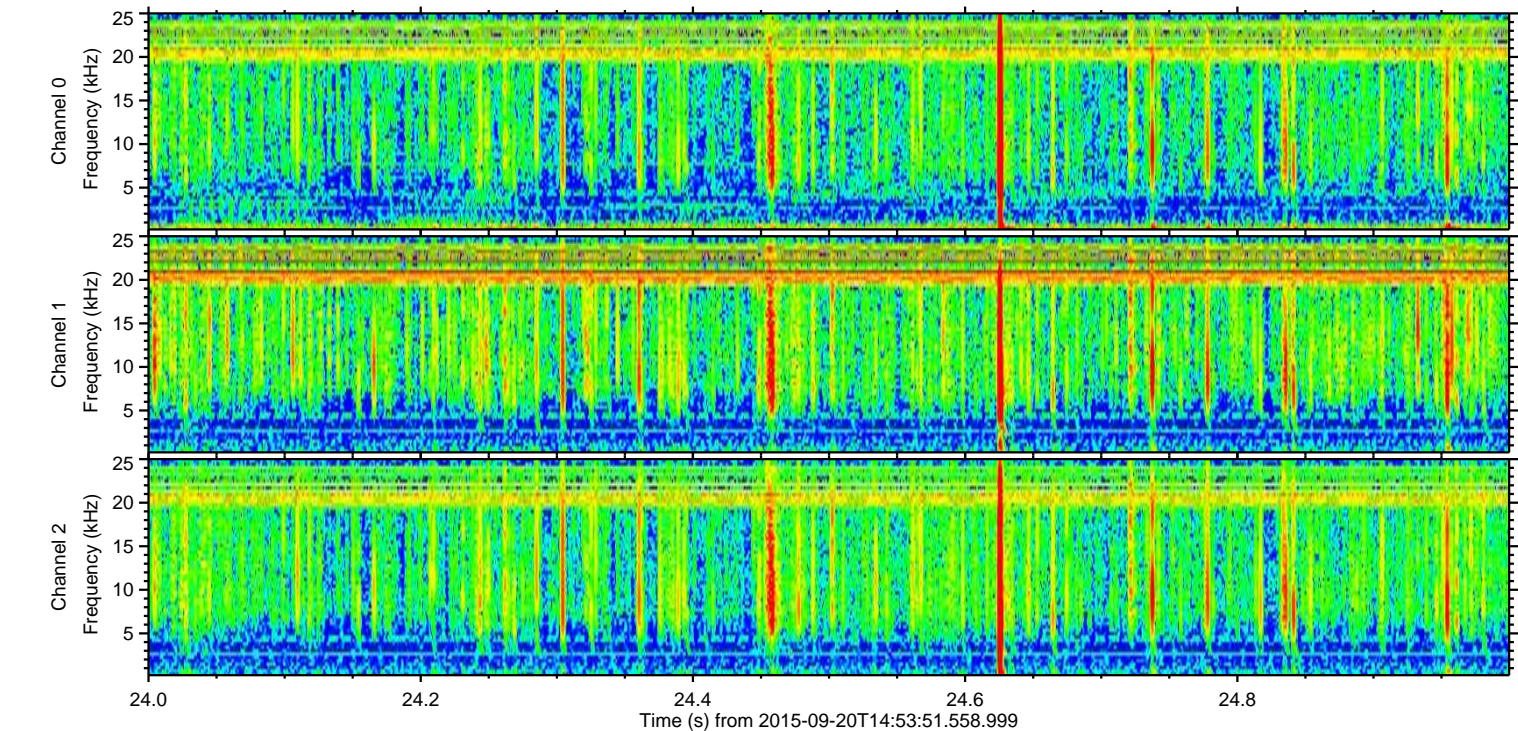
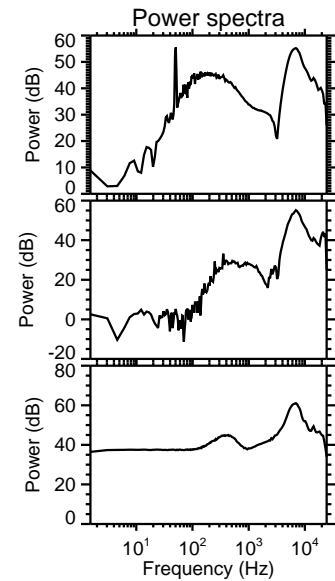
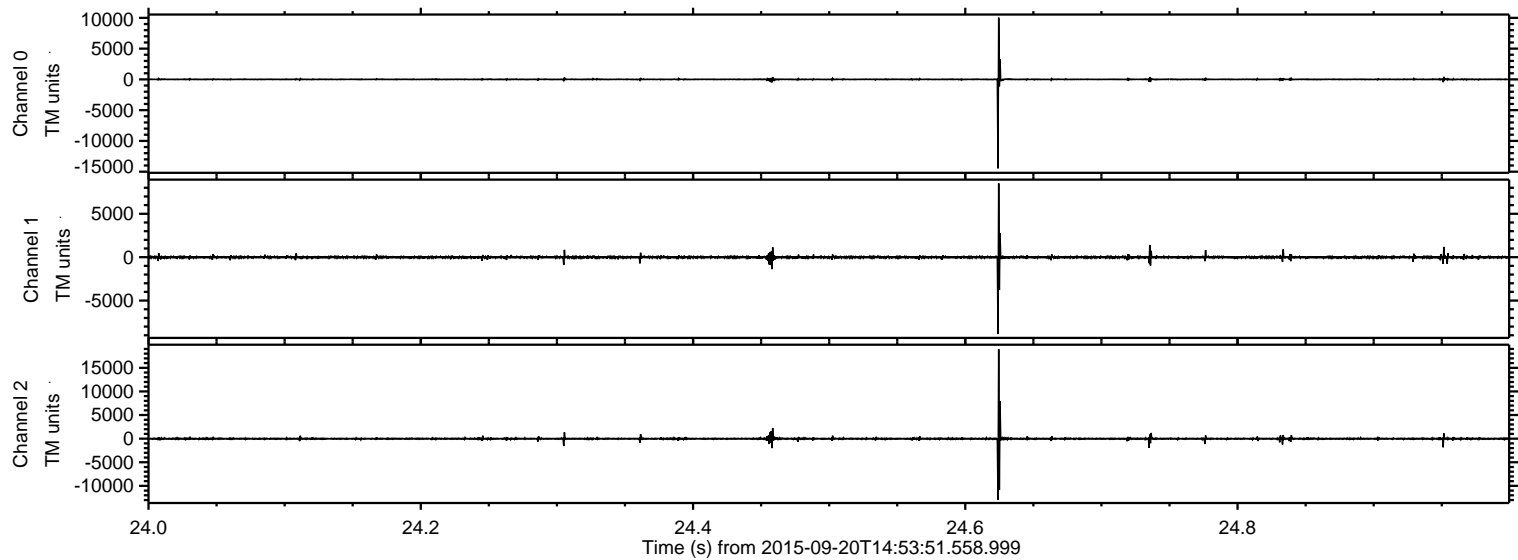

Processed Wed Oct 14 16:20:00 2015 by ELM ver.2012-10-06 from 001__elm20150920_145350__dat00.bin

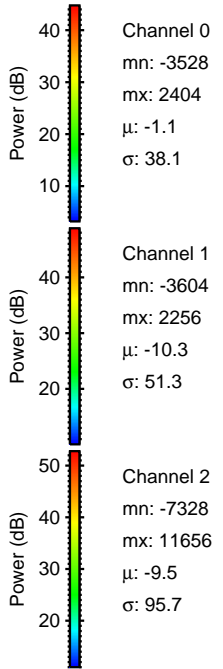
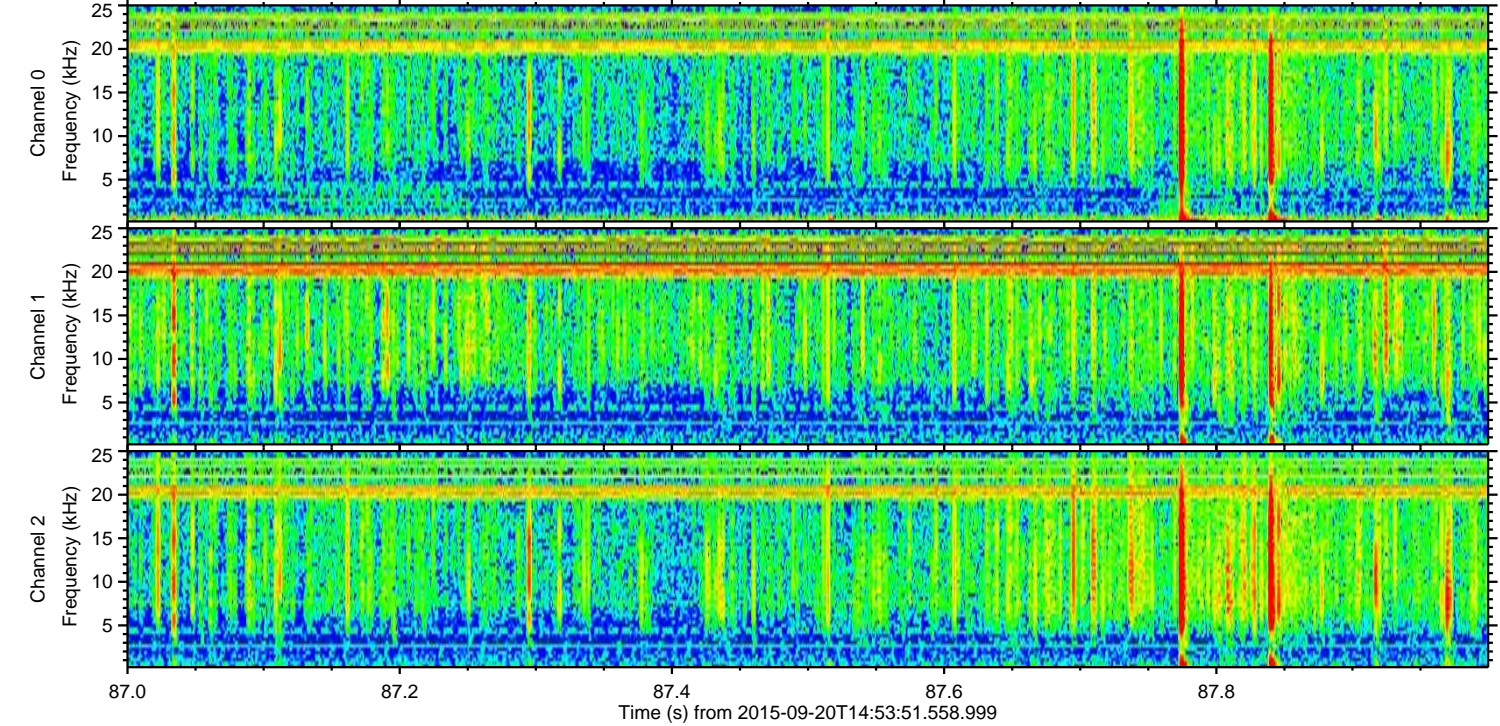
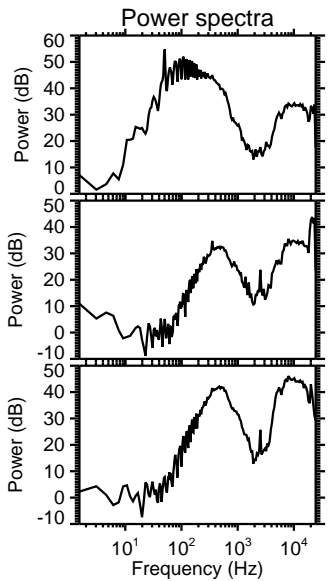
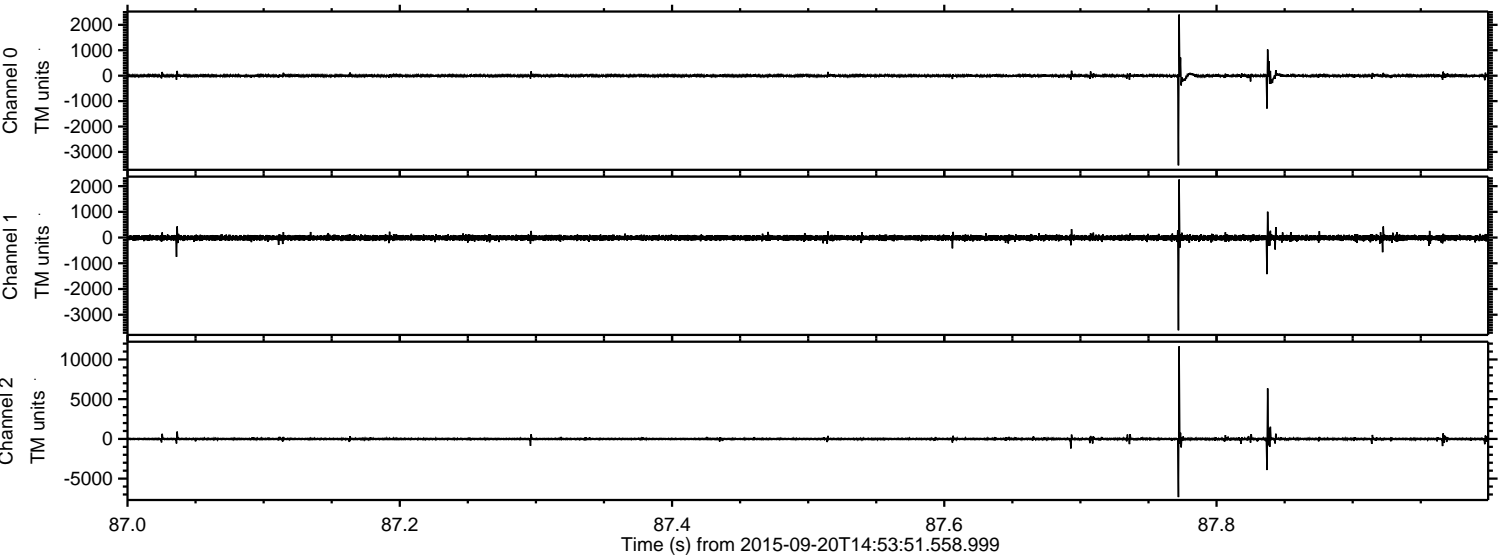

ELMAVAN 3D WAVEFORMS (Measured data sampled at 50 kHz) 51000 packets of 144 samples from 2015-09-20T14:53:51.558.999. Part 146/147

Processed Wed Oct 14 16:20:01 2015 by ELM ver.2012-10-06 from 001__elm20150920_145350__dat00.bin

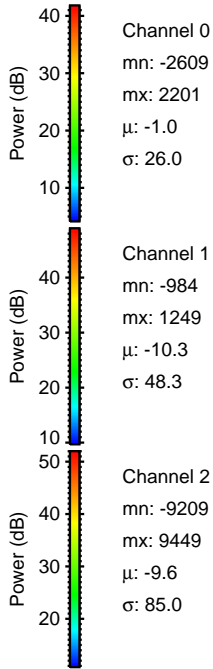
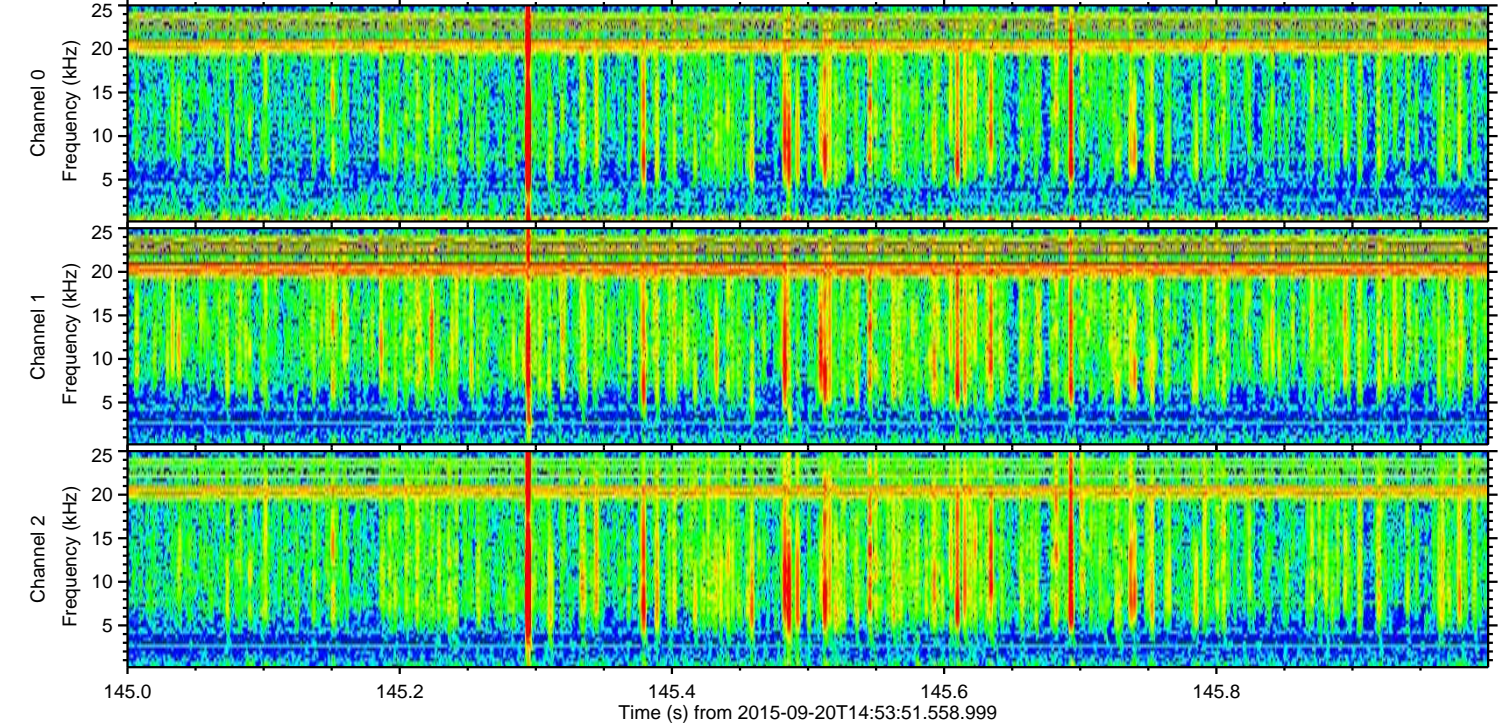
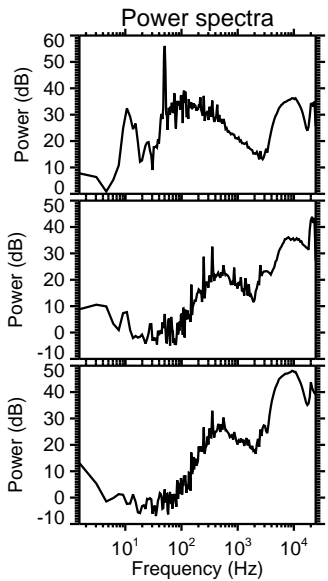
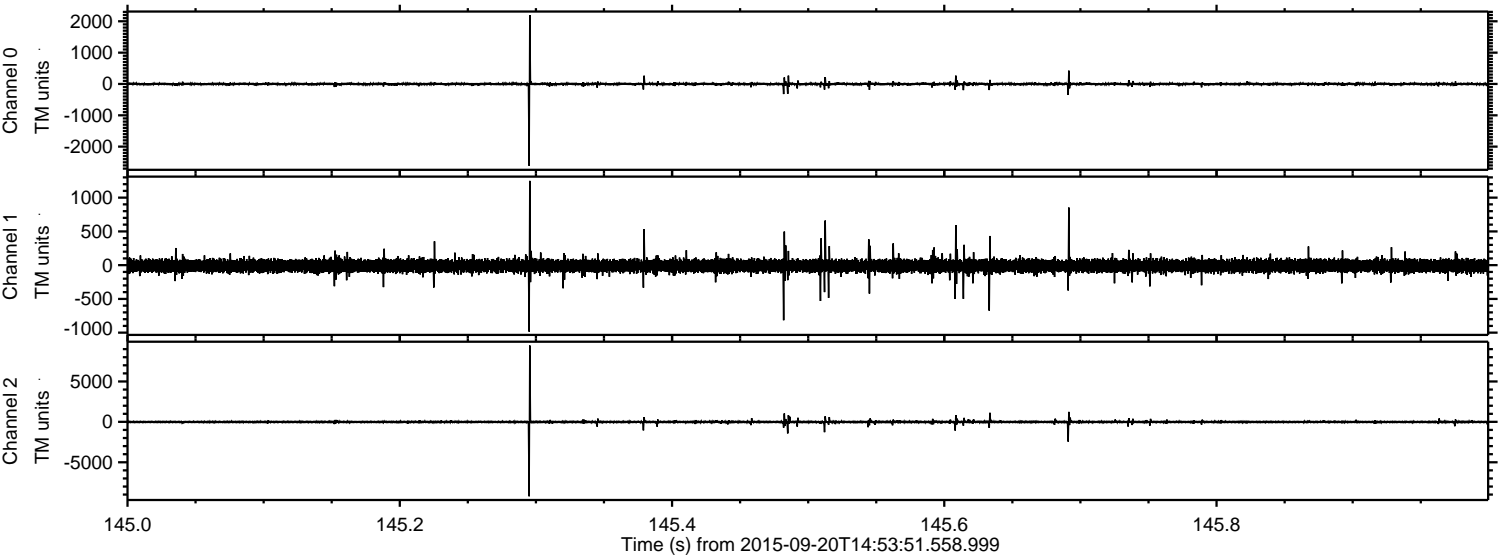

Processed Wed Oct 14 16:20:03 2015 by ELM ver.2012-10-06 from 001__elm20150920_145350__dat00.bin

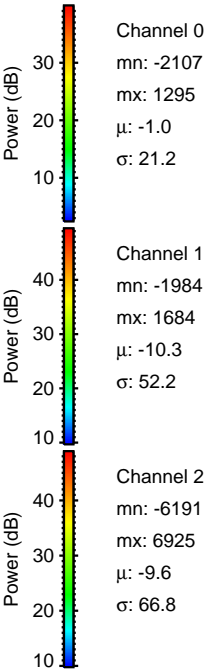
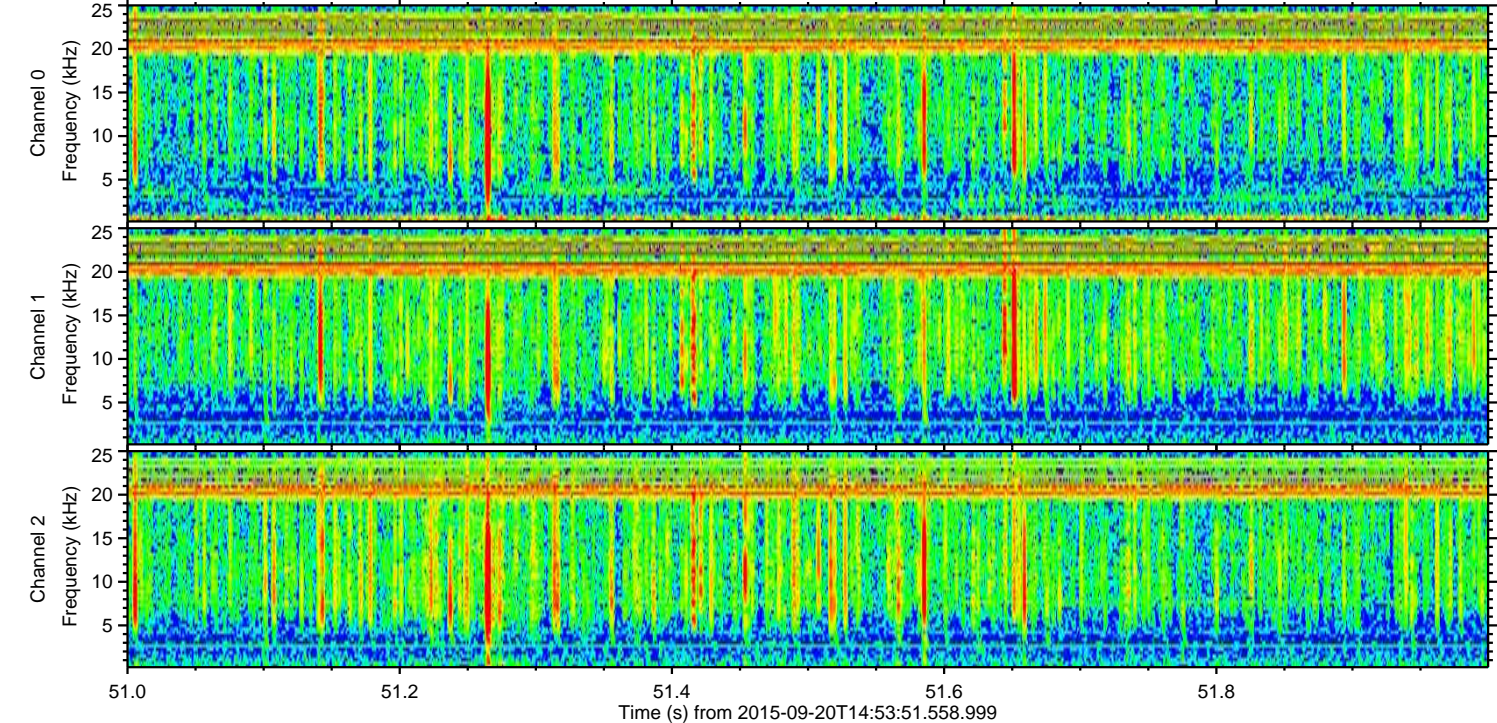
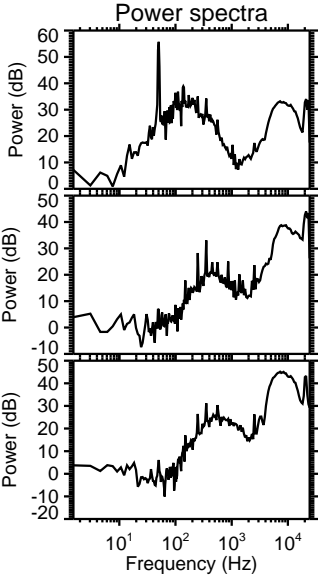
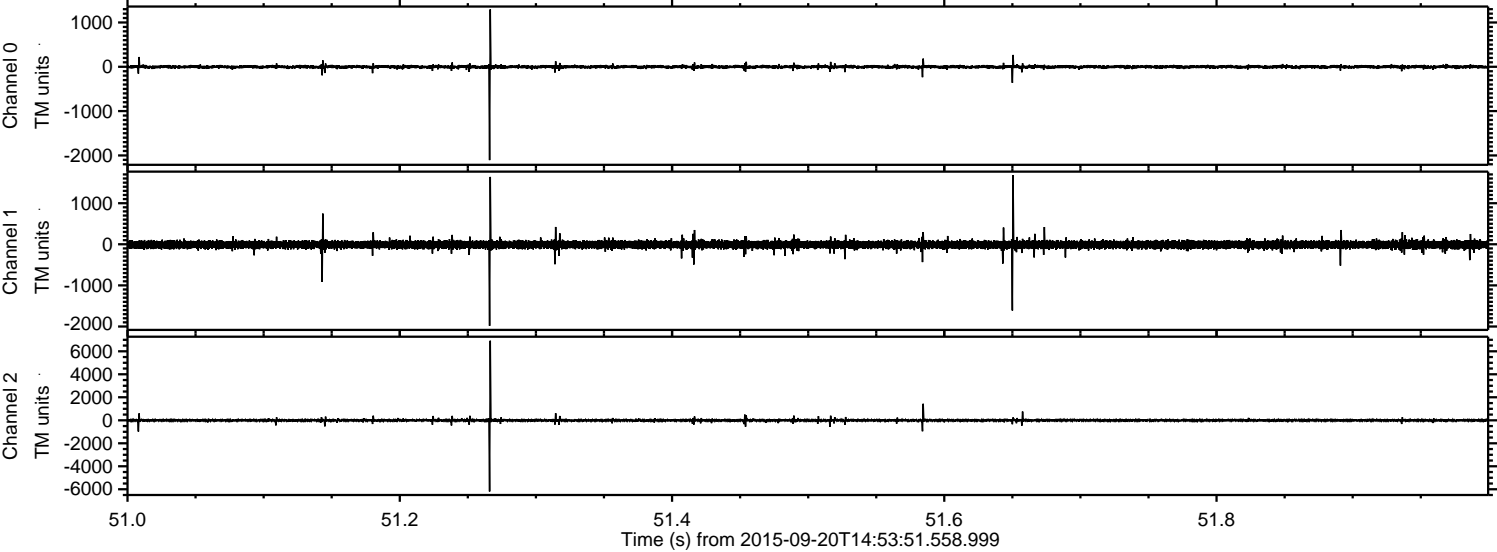

Processed Wed Oct 14 16:20:05 2015 by ELM ver.2012-10-06 from 001__elm20150920_145350__dat00.bin

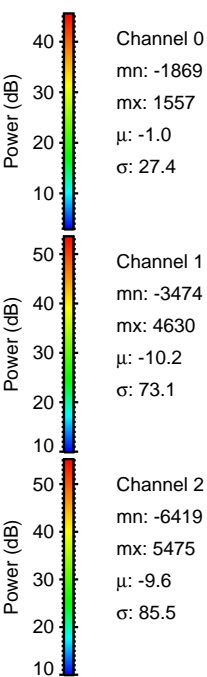
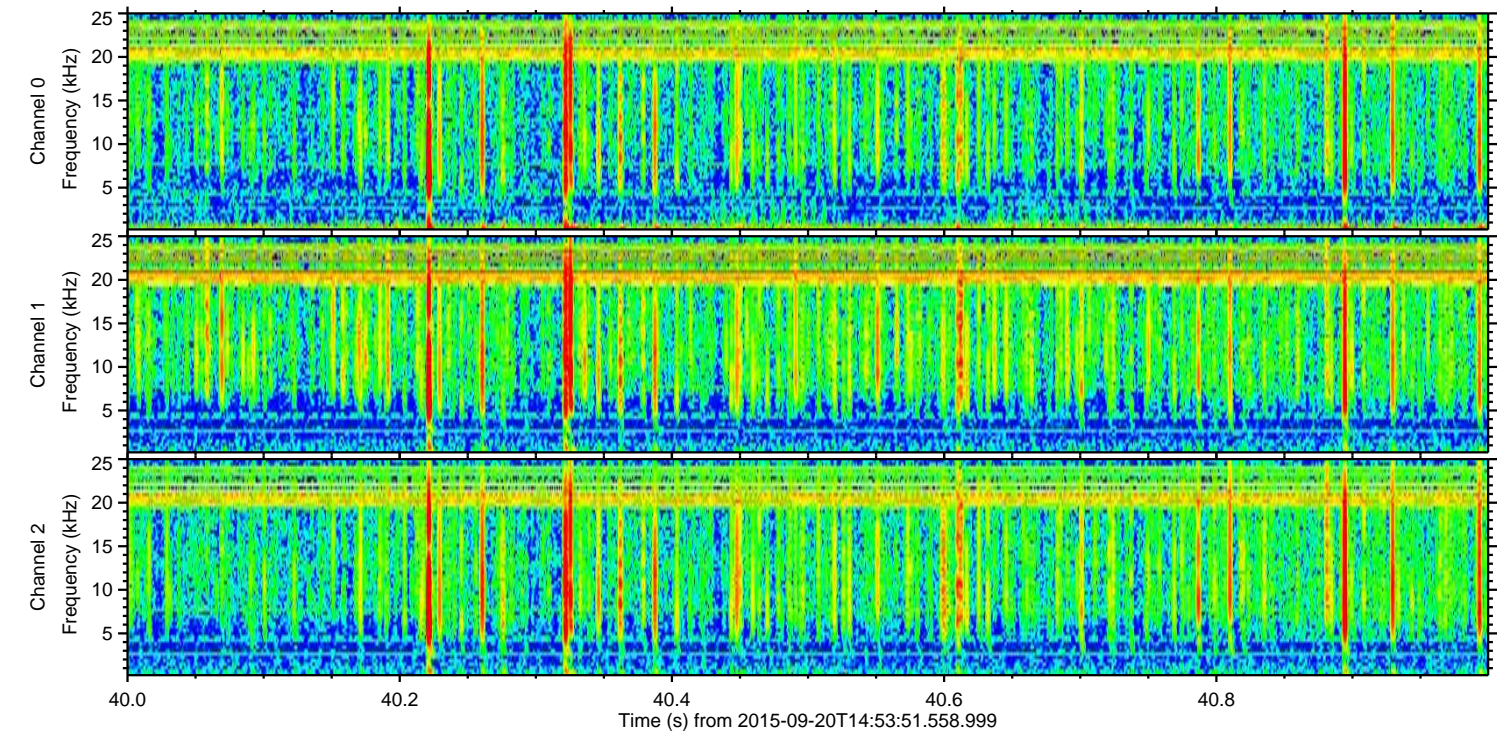
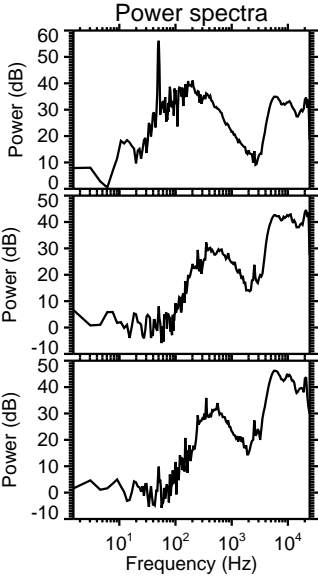
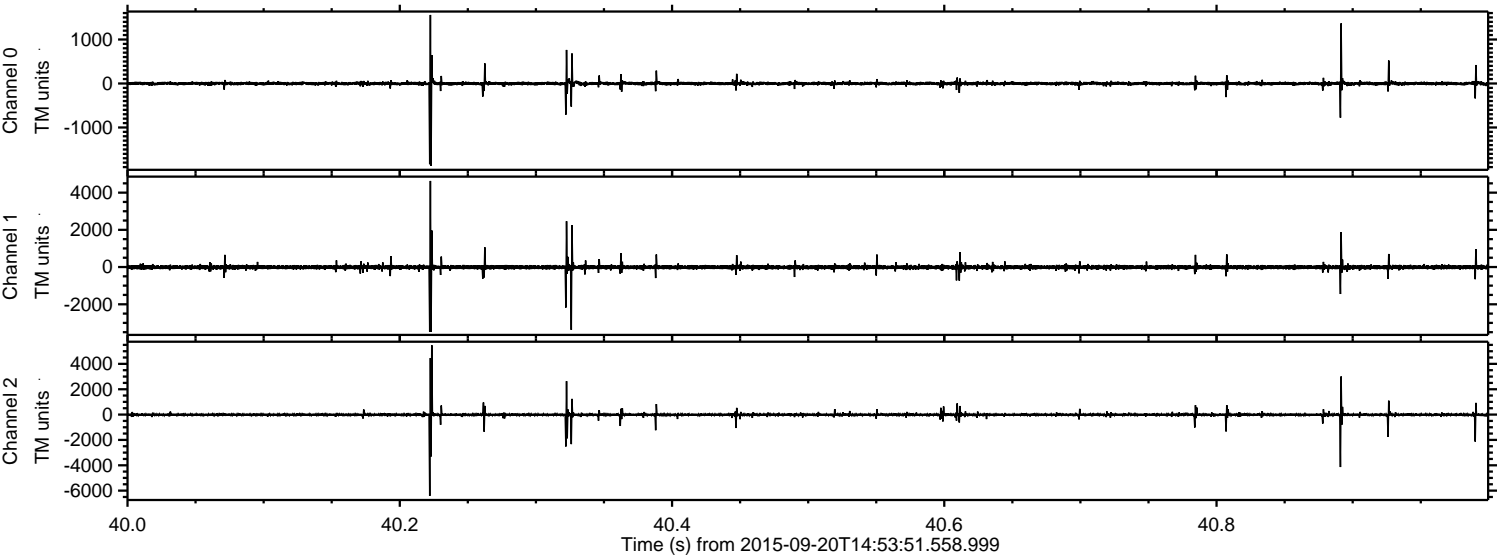

Processed Wed Oct 14 16:20:06 2015 by ELM ver.2012-10-06 from 001__elm20150920_145350__dat00.bin

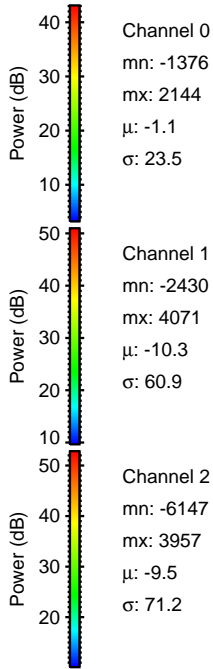
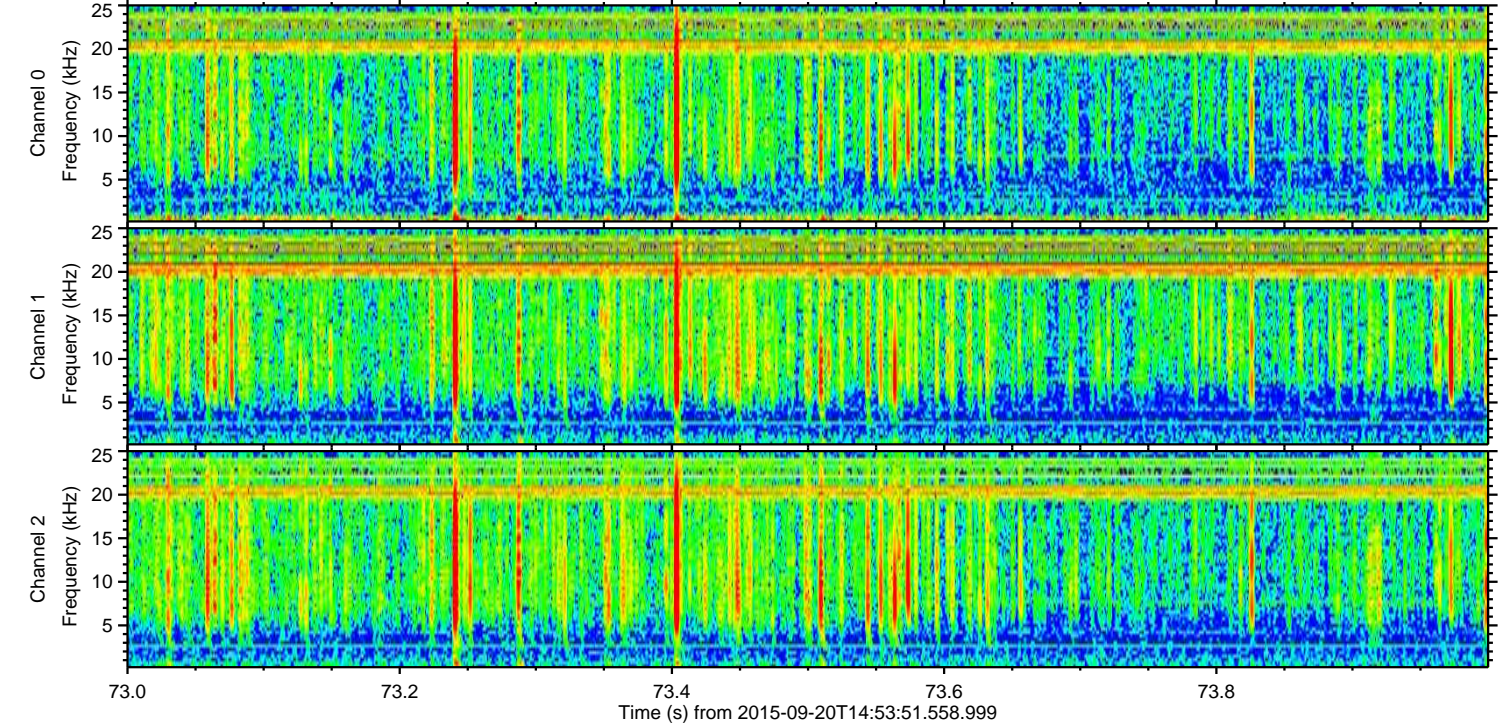
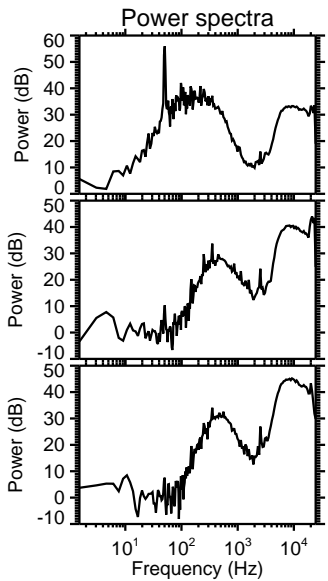
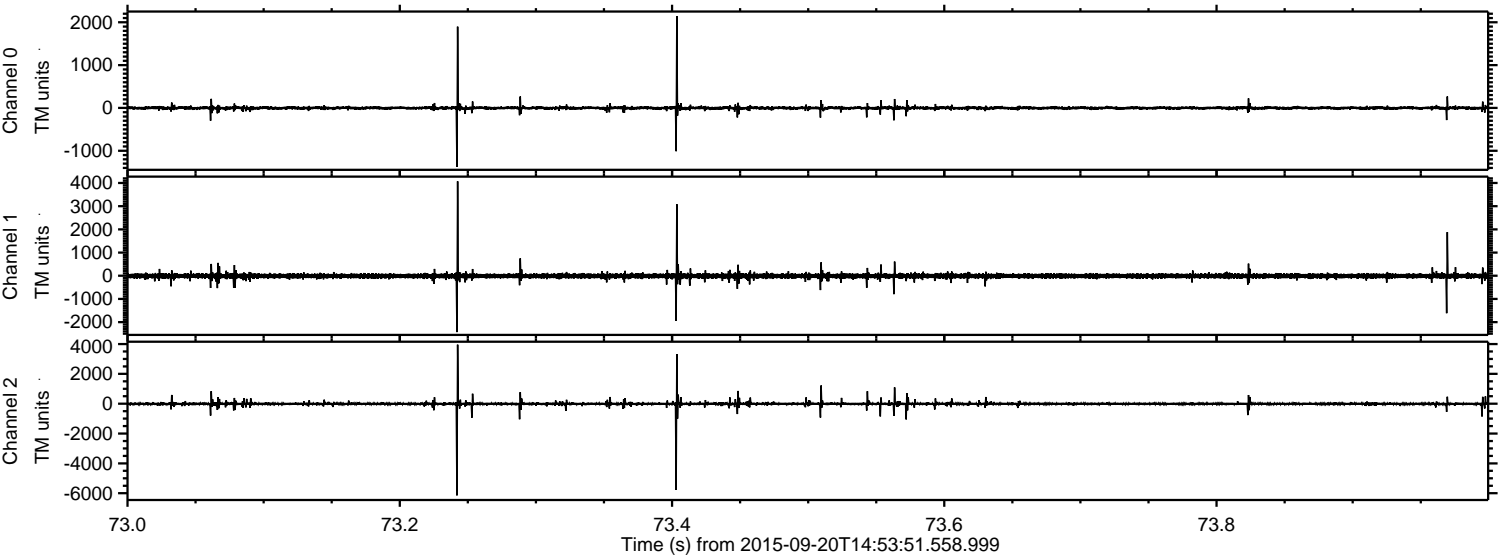

Channel 0
mn: -1376
mx: 2144
 μ : -1.1
 σ : 23.5

Channel 1
mn: -2430
mx: 4071
 μ : -10.3
 σ : 60.9

Channel 2
mn: -6147
mx: 3957
 μ : -9.5
 σ : 71.2

Processed Wed Oct 14 16:20:07 2015 by ELM ver.2012-10-06 from 001__elm20150920_145350__dat00.bin

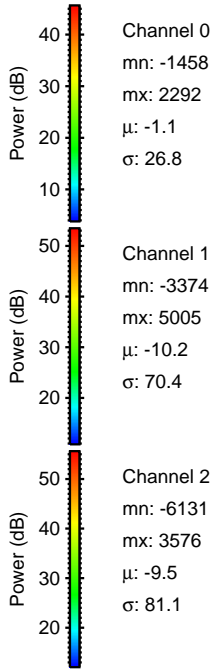
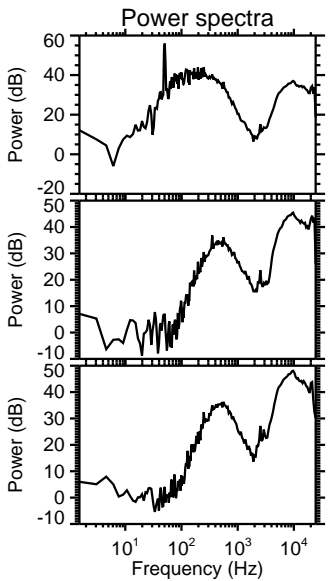
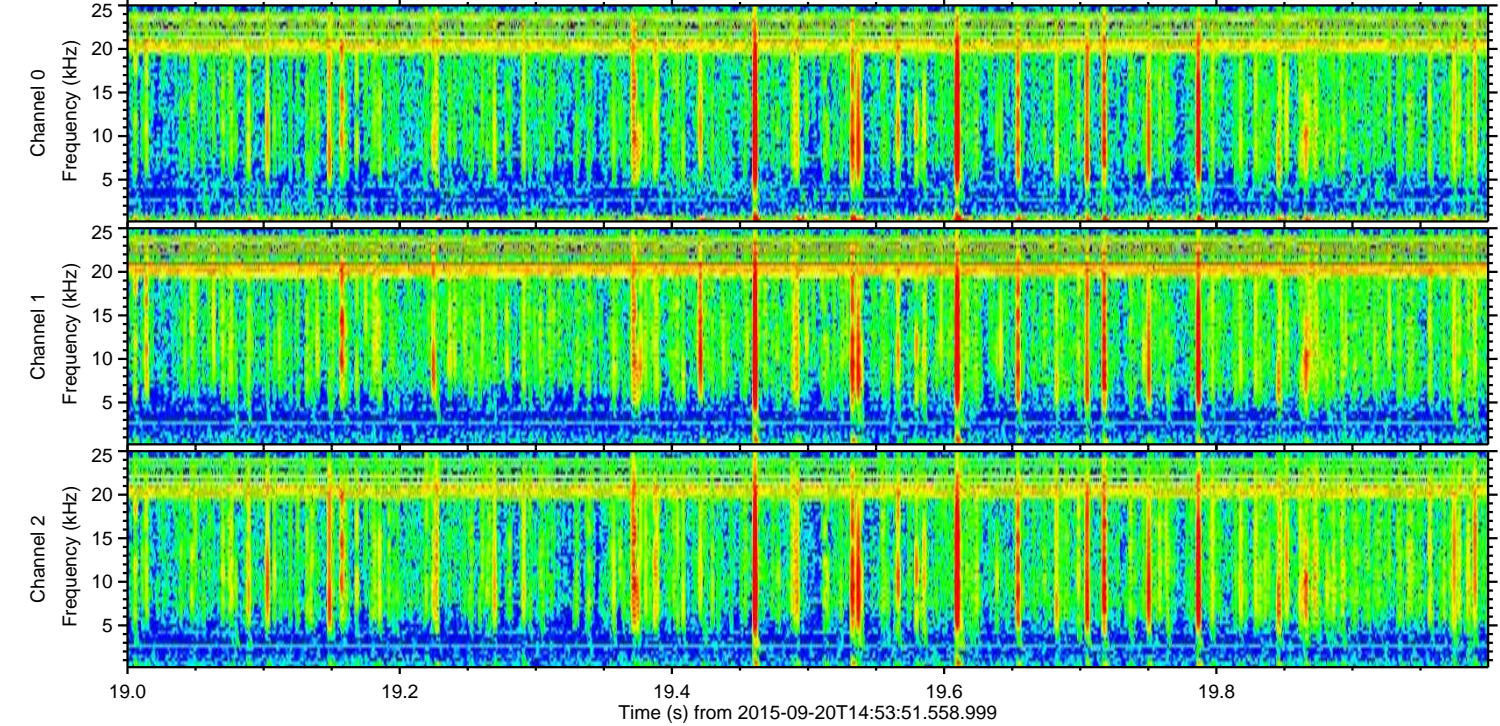
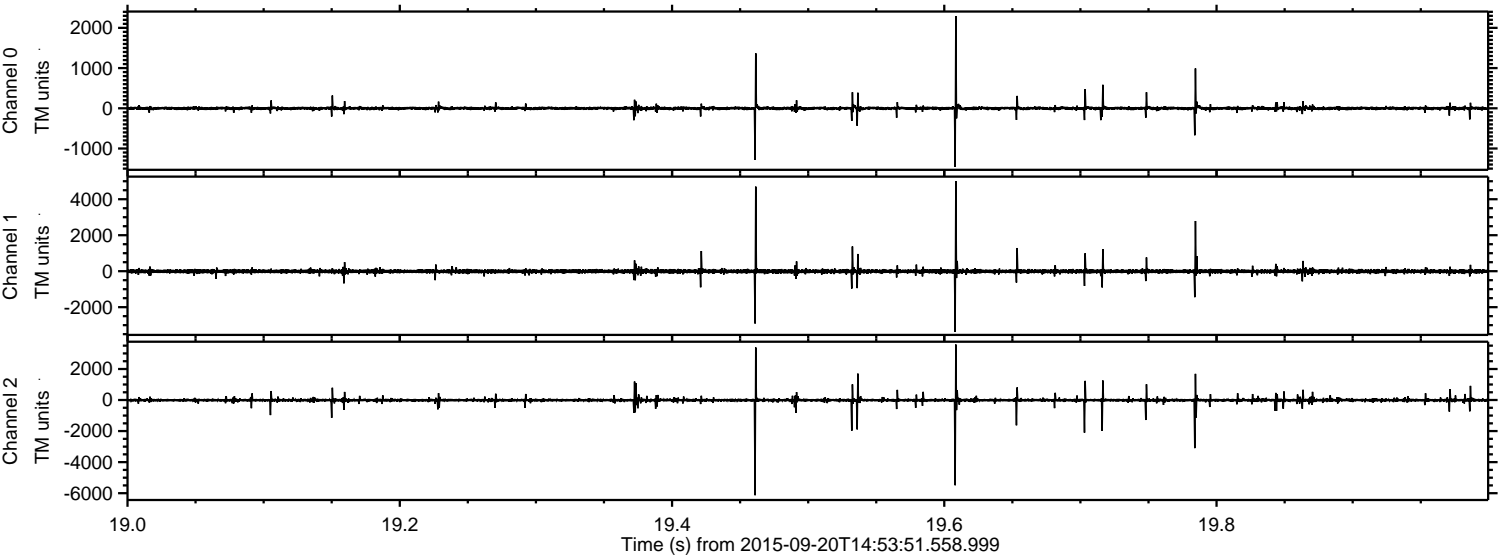

ELMAVAN 3D WAVEFORMS (Measured data sampled at 50 kHz) 51000 packets of 144 samples from 2015-09-20T14:53:51.558.999. Part 62/147

Processed Wed Oct 14 16:20:08 2015 by ELM ver.2012-10-06 from 001__elm20150920_145350__dat00.bin

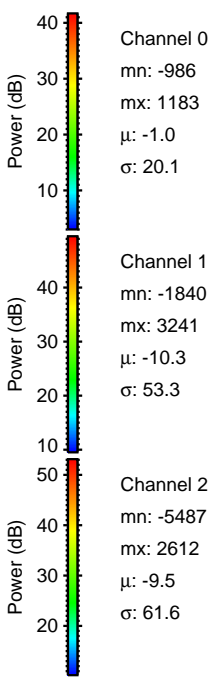
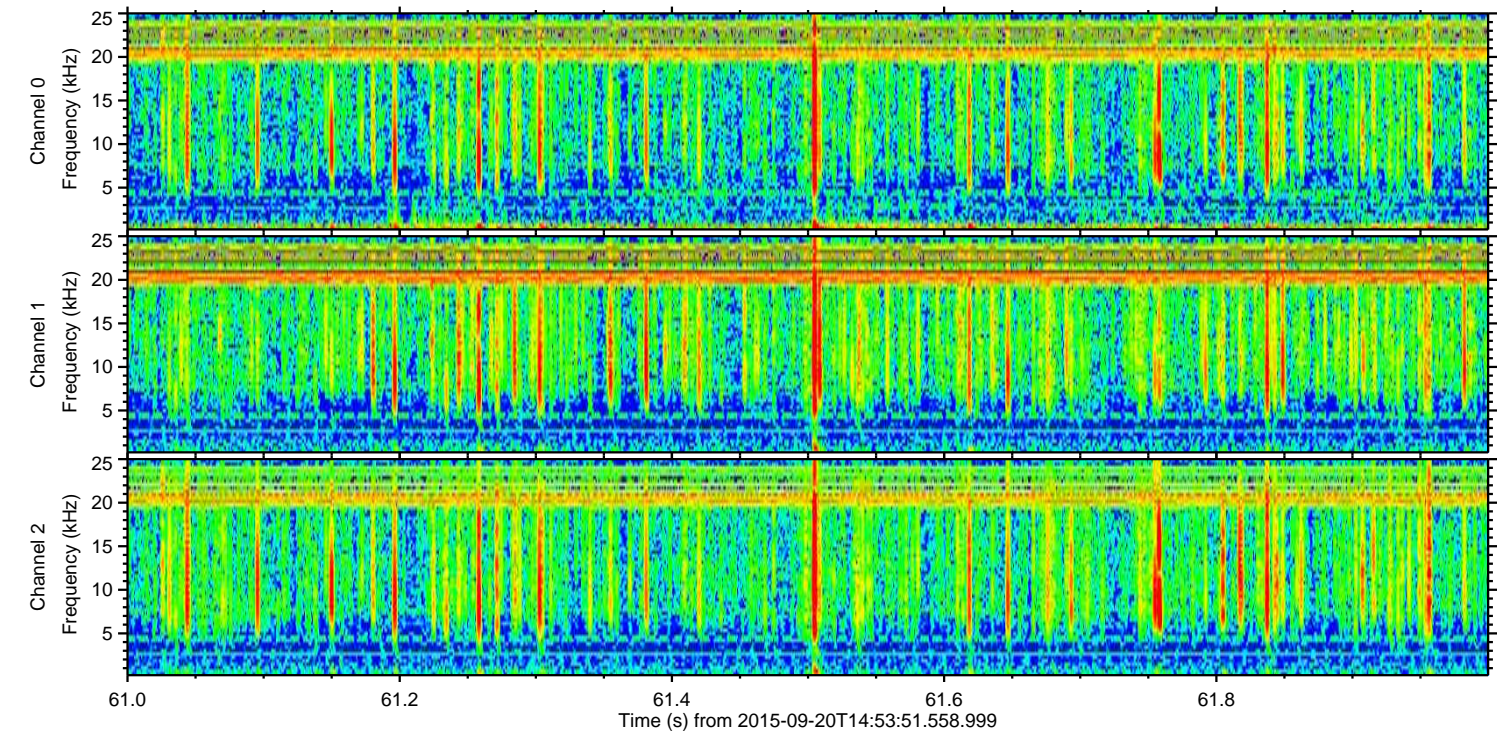
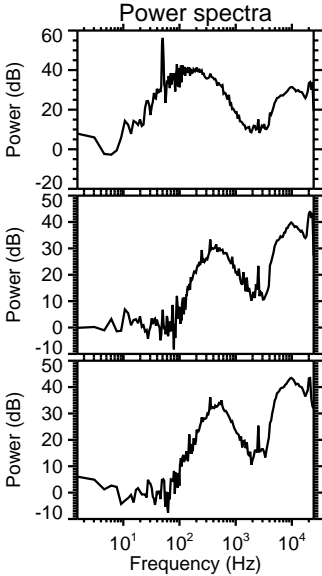
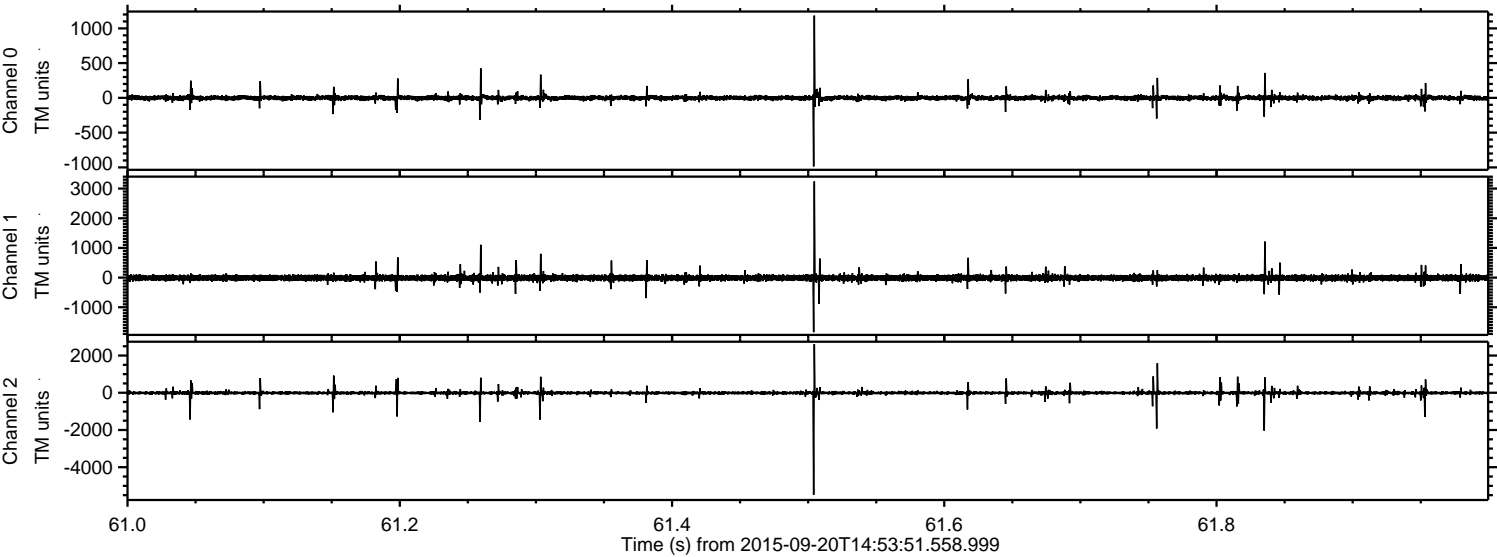

Processed Wed Oct 14 16:20:09 2015 by ELM ver.2012-10-06 from 001__elm20150920_145350__dat00.bin

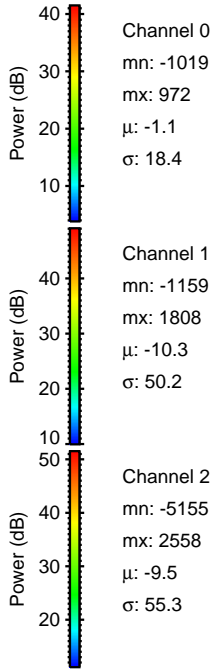
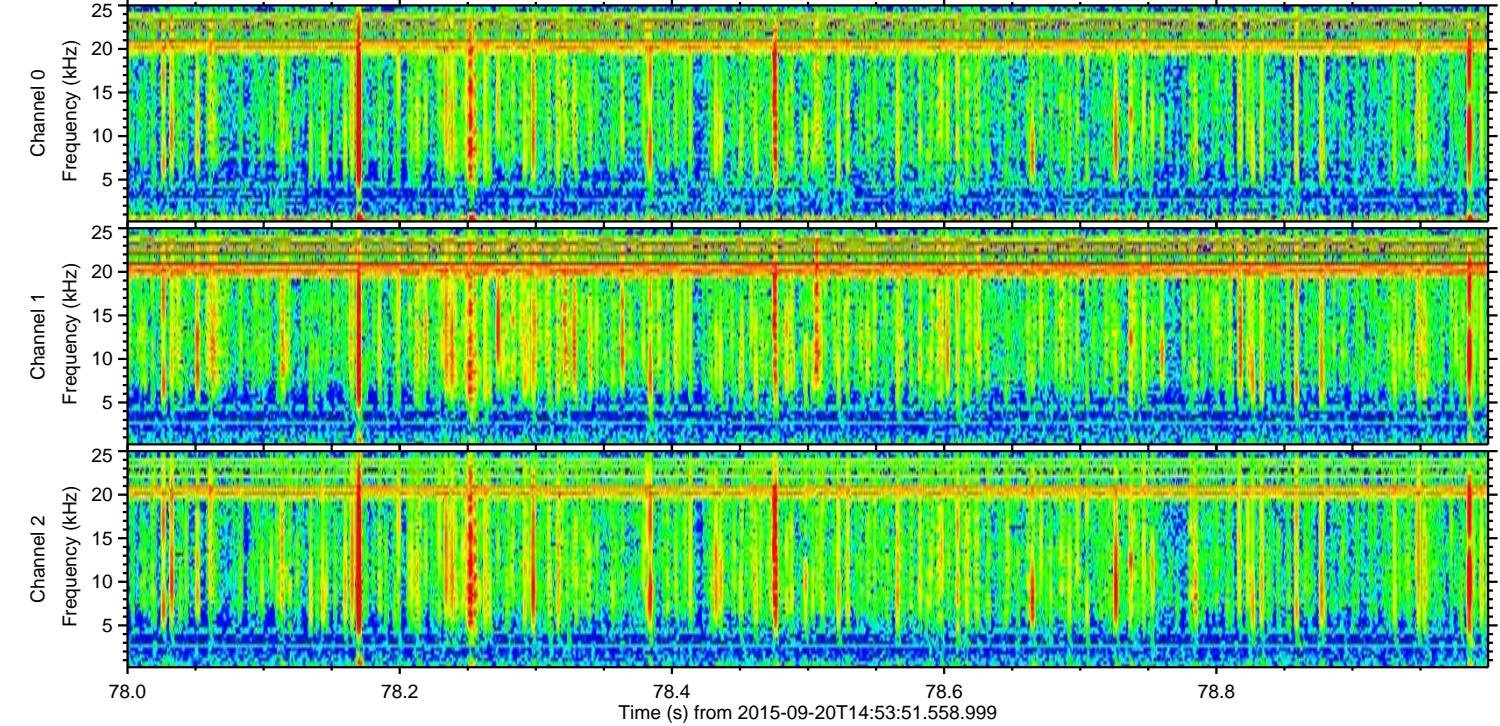
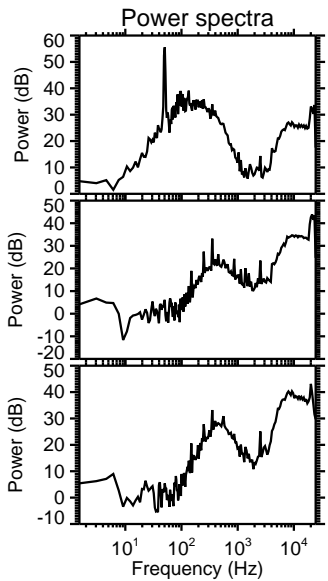
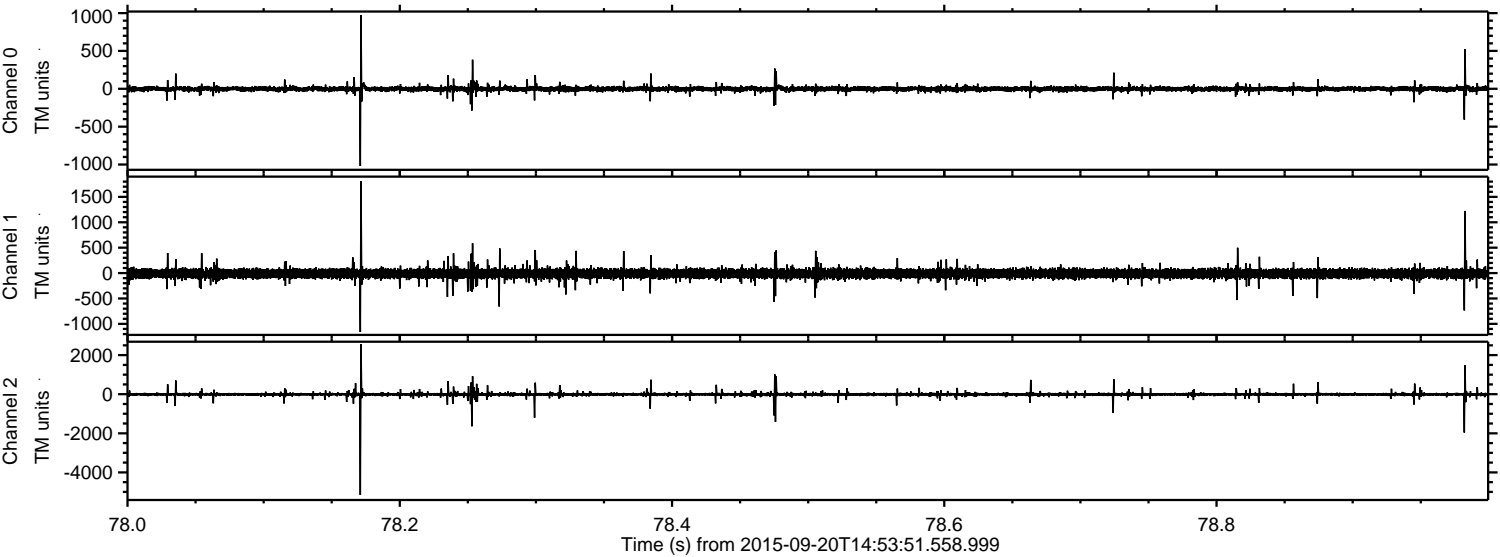

Channel 0
mn: -1019
mx: 972
 μ : -1.1
 σ : 18.4

Channel 1
mn: -1159
mx: 1808
 μ : -10.3
 σ : 50.2

Channel 2
mn: -5155
mx: 2558
 μ : -9.5
 σ : 55.3

Processed Wed Oct 14 16:20:10 2015 by ELM ver.2012-10-06 from 001__elm20150920_145350__dat00.bin

