

ELMAVAN 3D WAVEFORMS (Measured data sampled at 50 kHz) 51000 packets of 144 samples from 2015-09-20T14:28:50.410.000.

Processed Wed Oct 14 16:11:27 2015 by ELM ver.2012-10-06 from 001__elm20150920_142849__dat00.bin

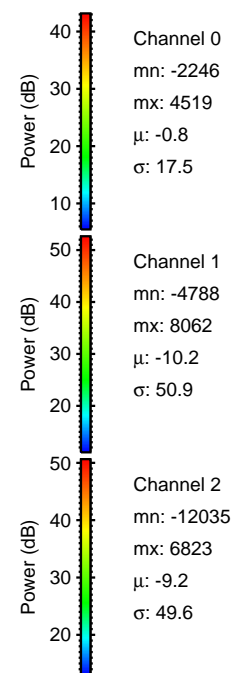

Processed Wed Oct 14 16:11:45 2015 by ELM ver.2012-10-06 from 001__elm20150920_142849__dat00.bin

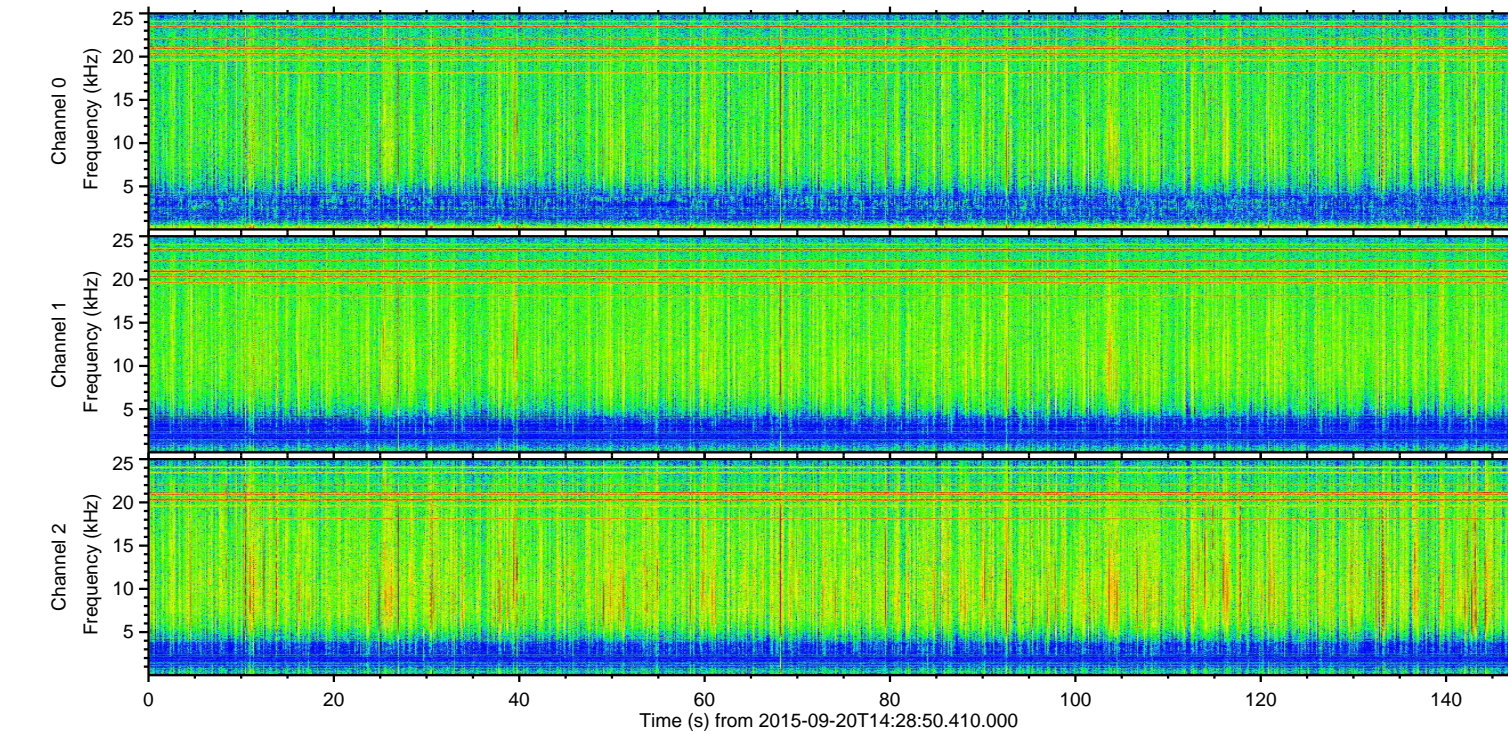
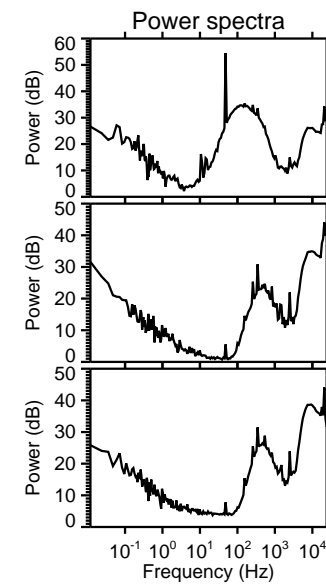
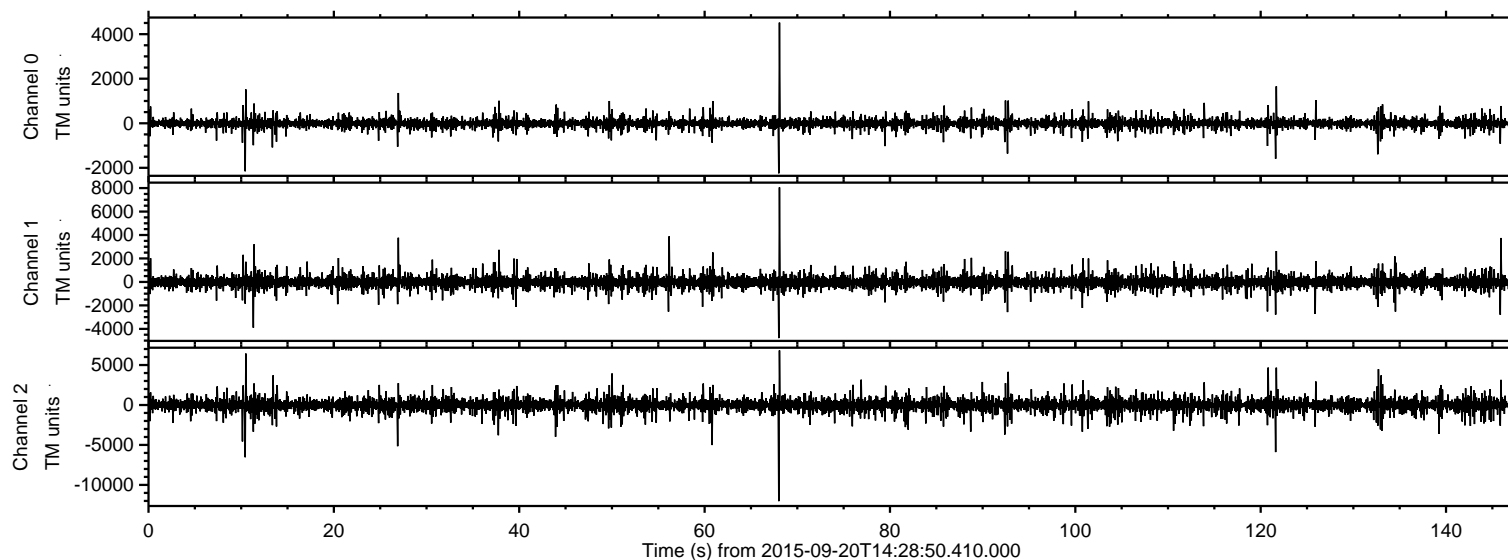
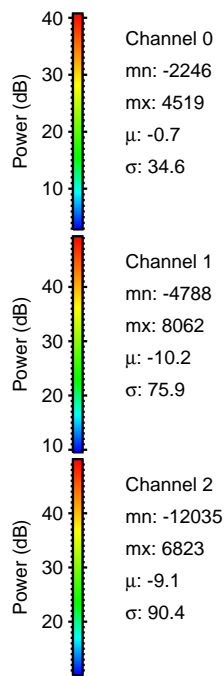
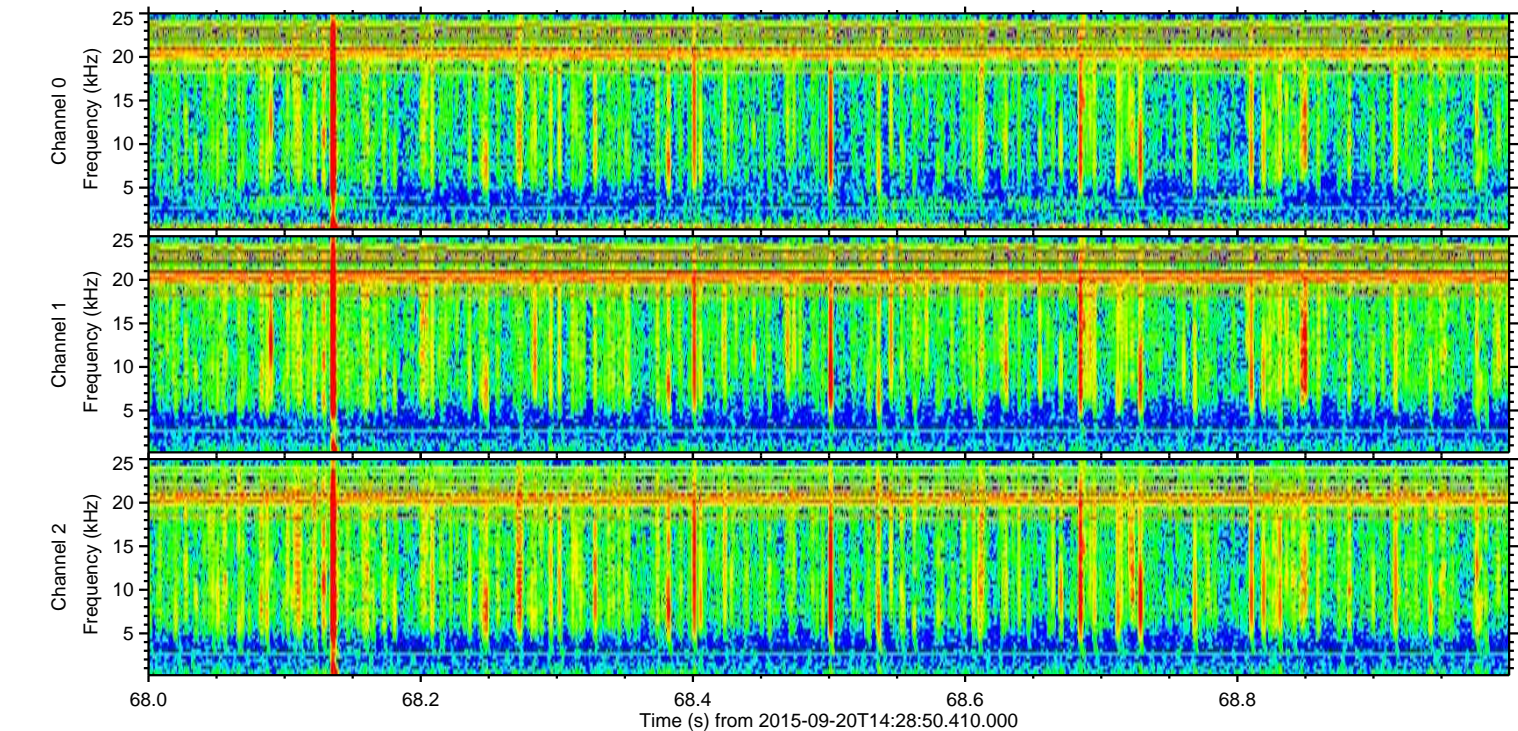
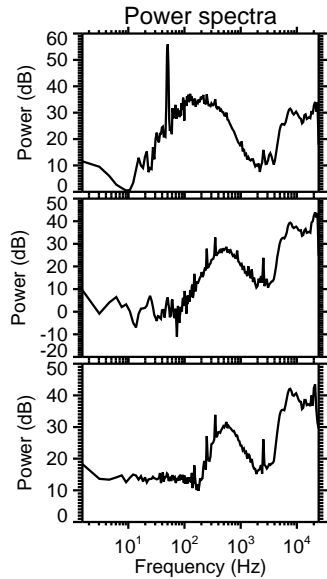
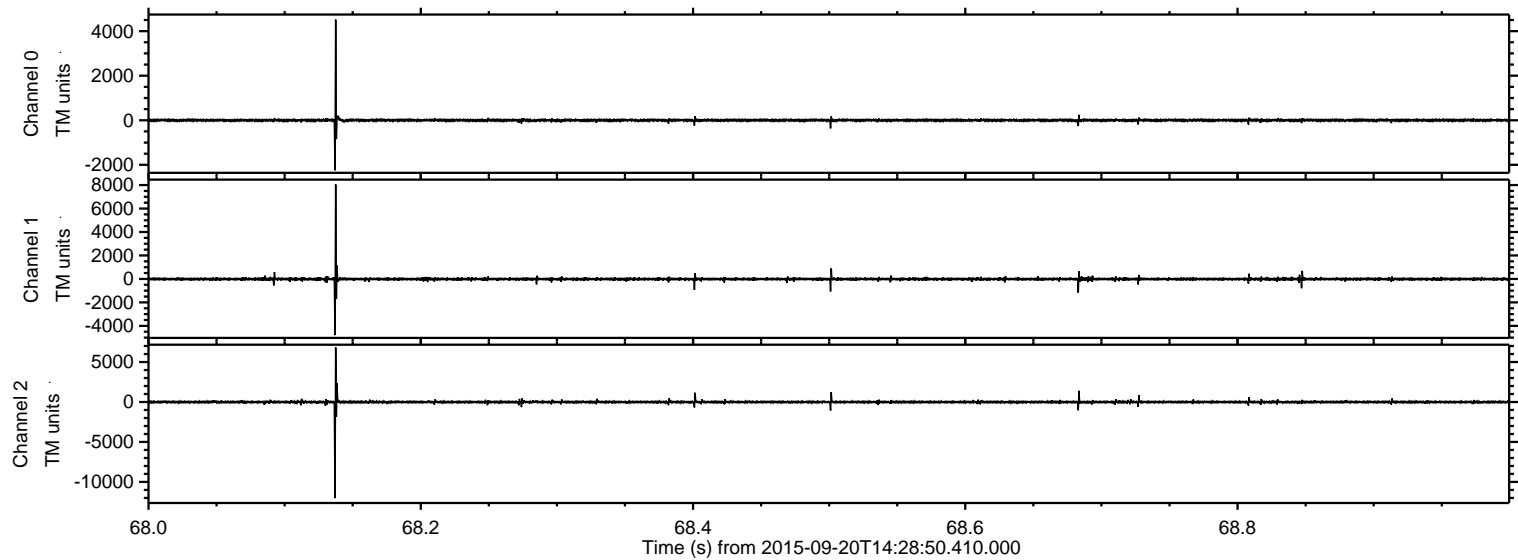

Processed Wed Oct 14 16:11:46 2015 by ELM ver.2012-10-06 from 001__elm20150920_142849__dat00.bin

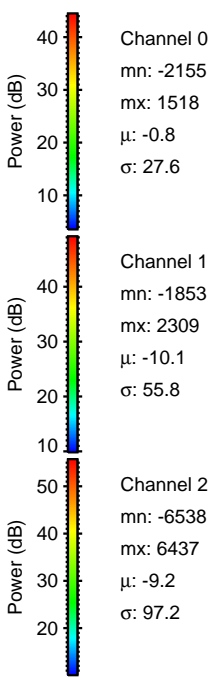
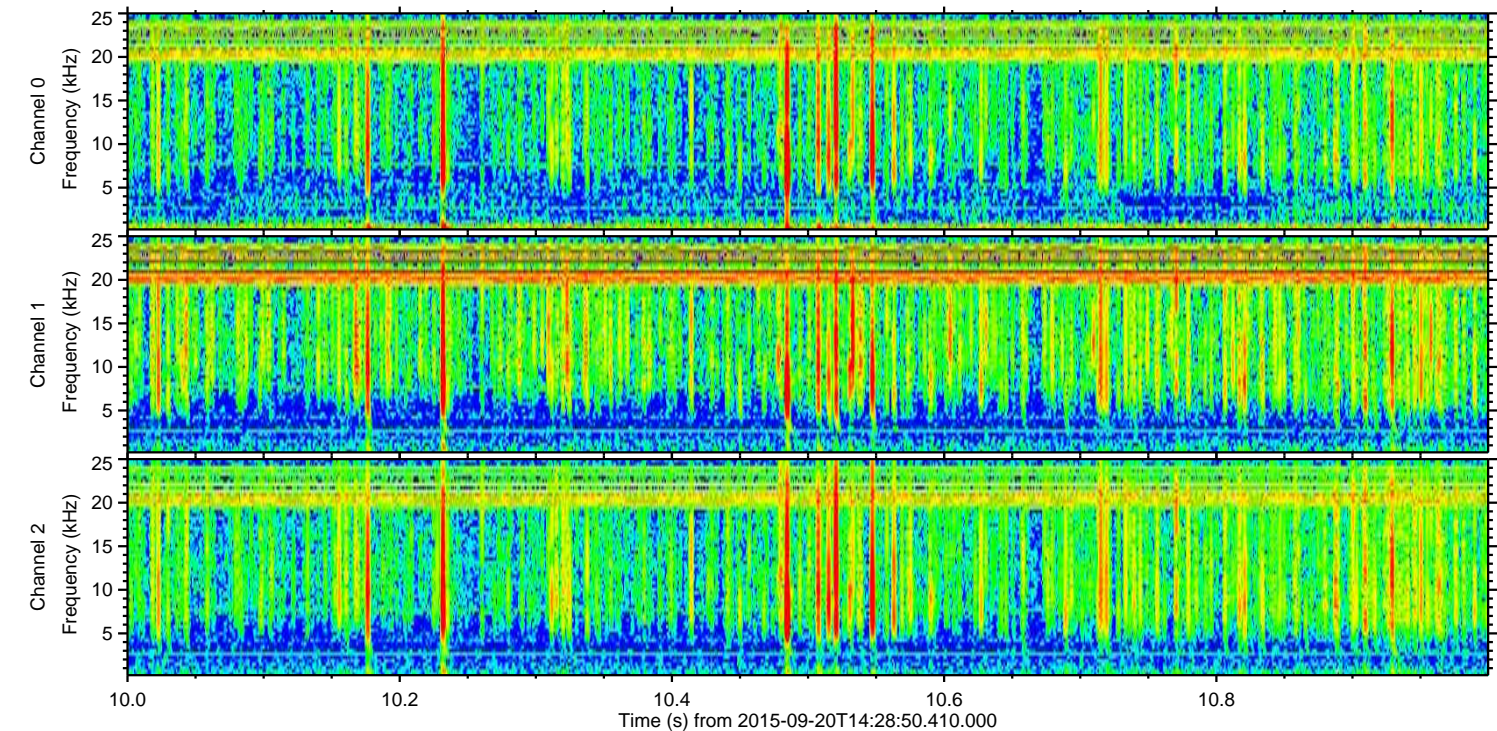
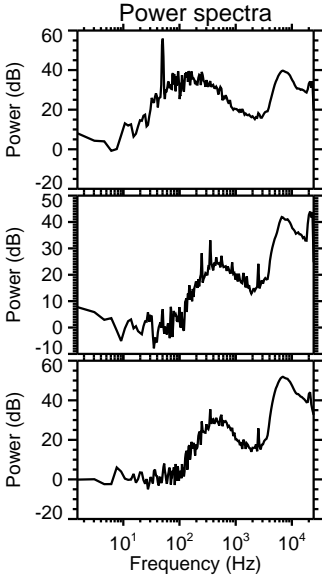
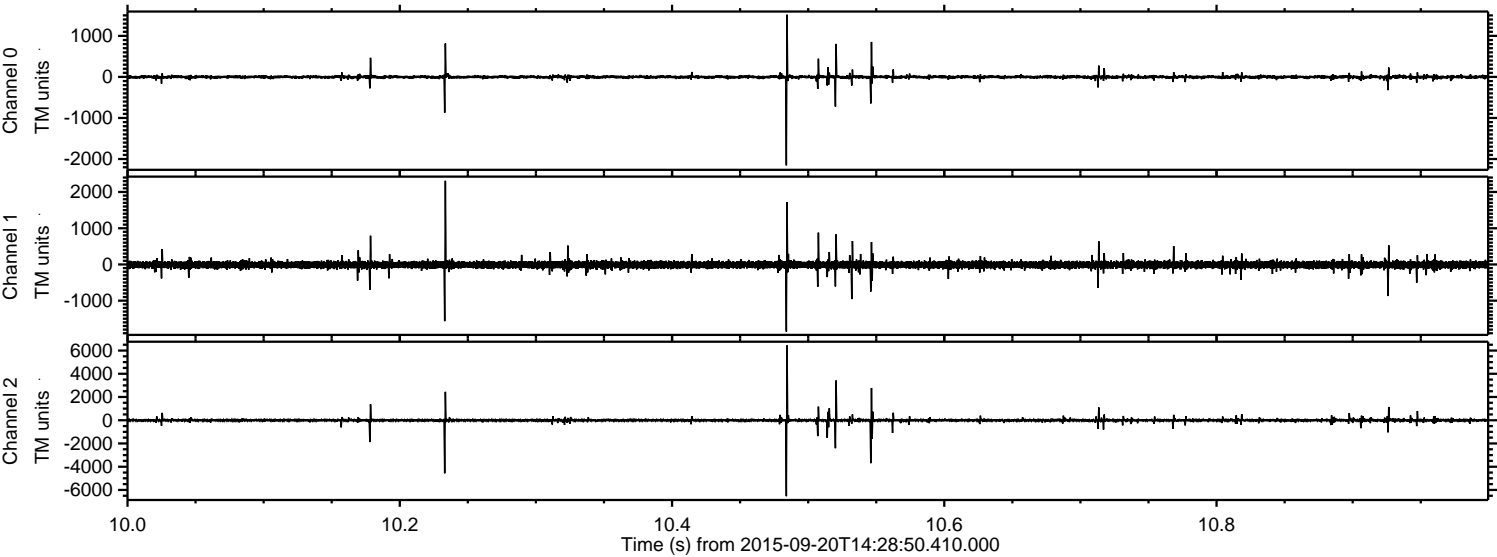

ELMAVAN 3D WAVEFORMS (Measured data sampled at 50 kHz) 51000 packets of 144 samples from 2015-09-20T14:28:50.410.000. Part 122/147

Processed Wed Oct 14 16:11:47 2015 by ELM ver.2012-10-06 from 001__elm20150920_142849__dat00.bin

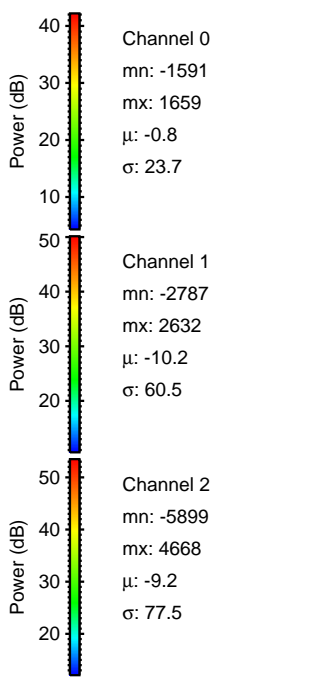
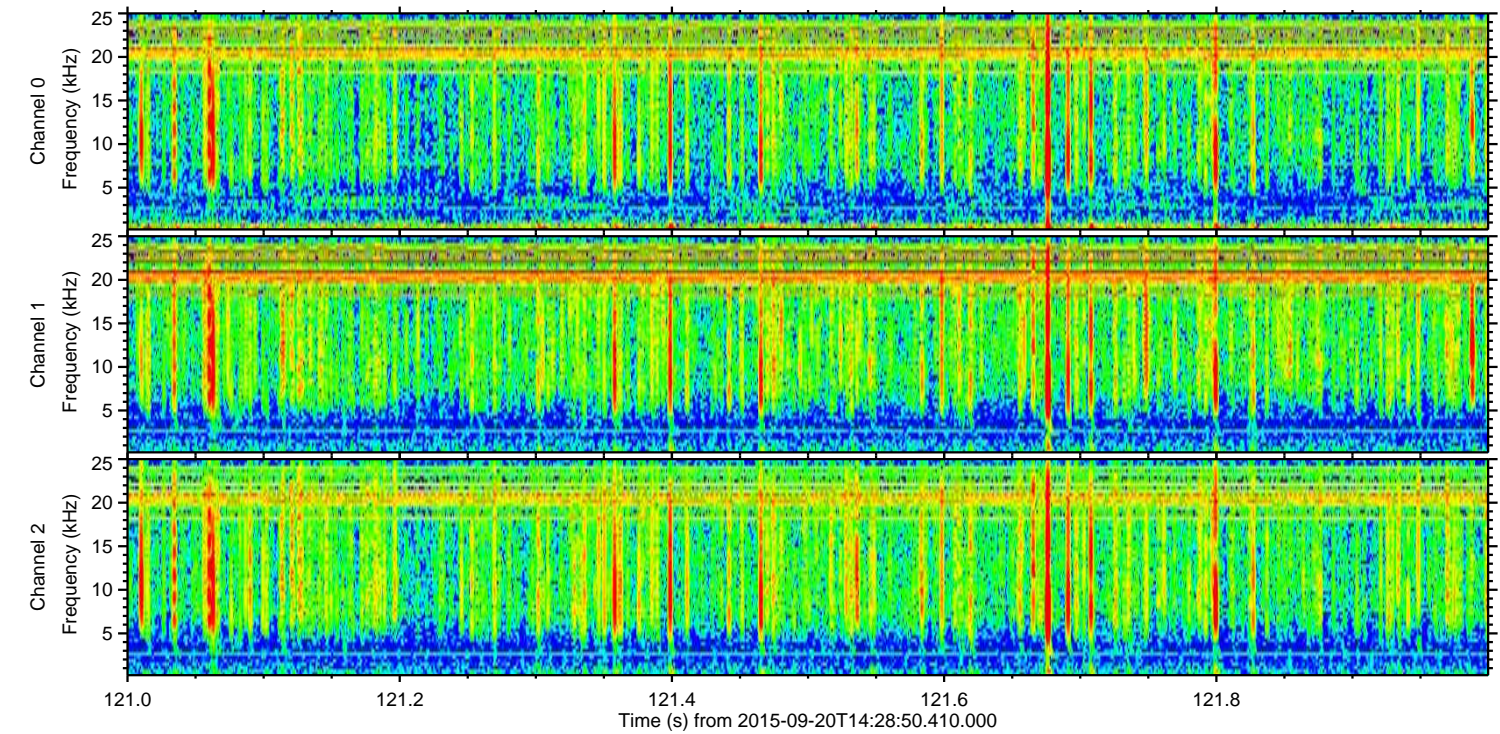
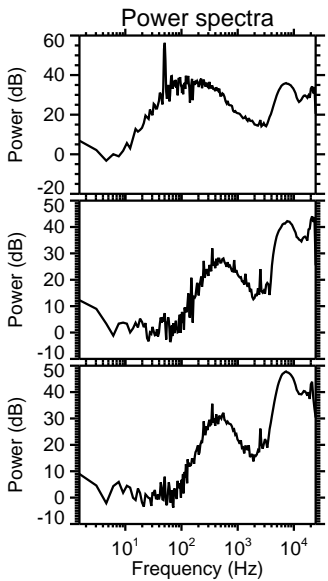
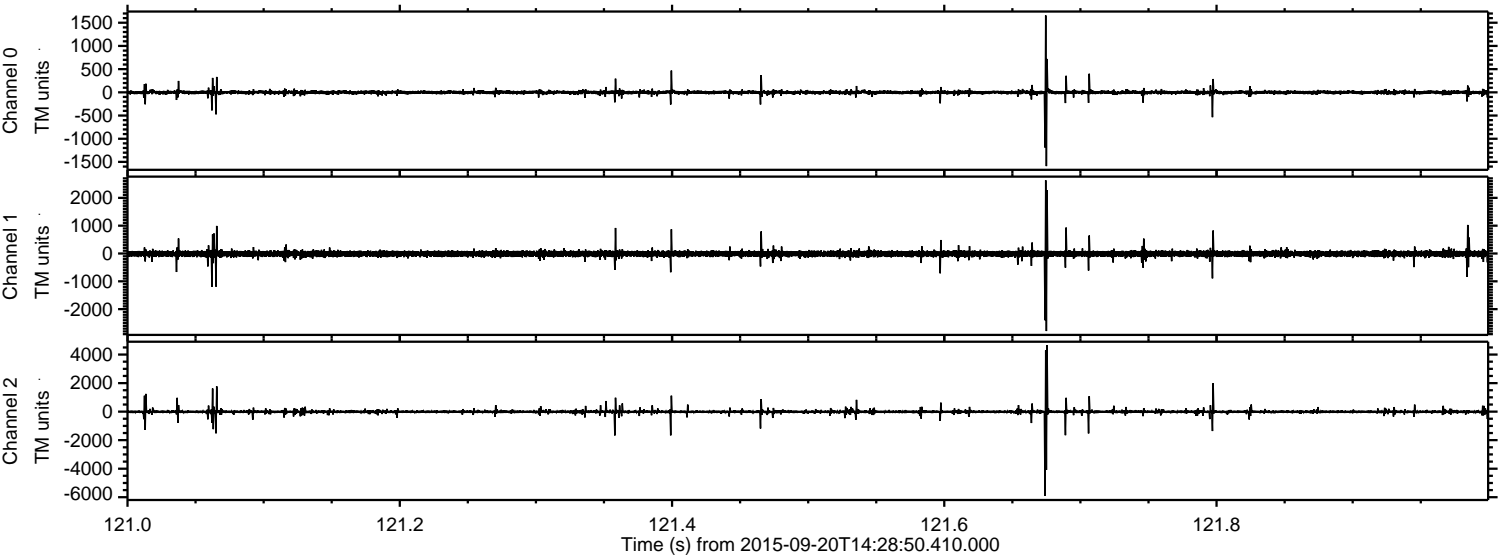

Processed Wed Oct 14 16:11:48 2015 by ELM ver.2012-10-06 from 001__elm20150920_142849__dat00.bin

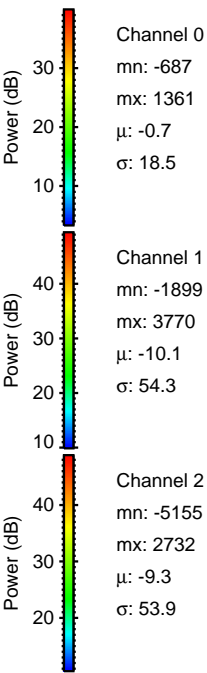
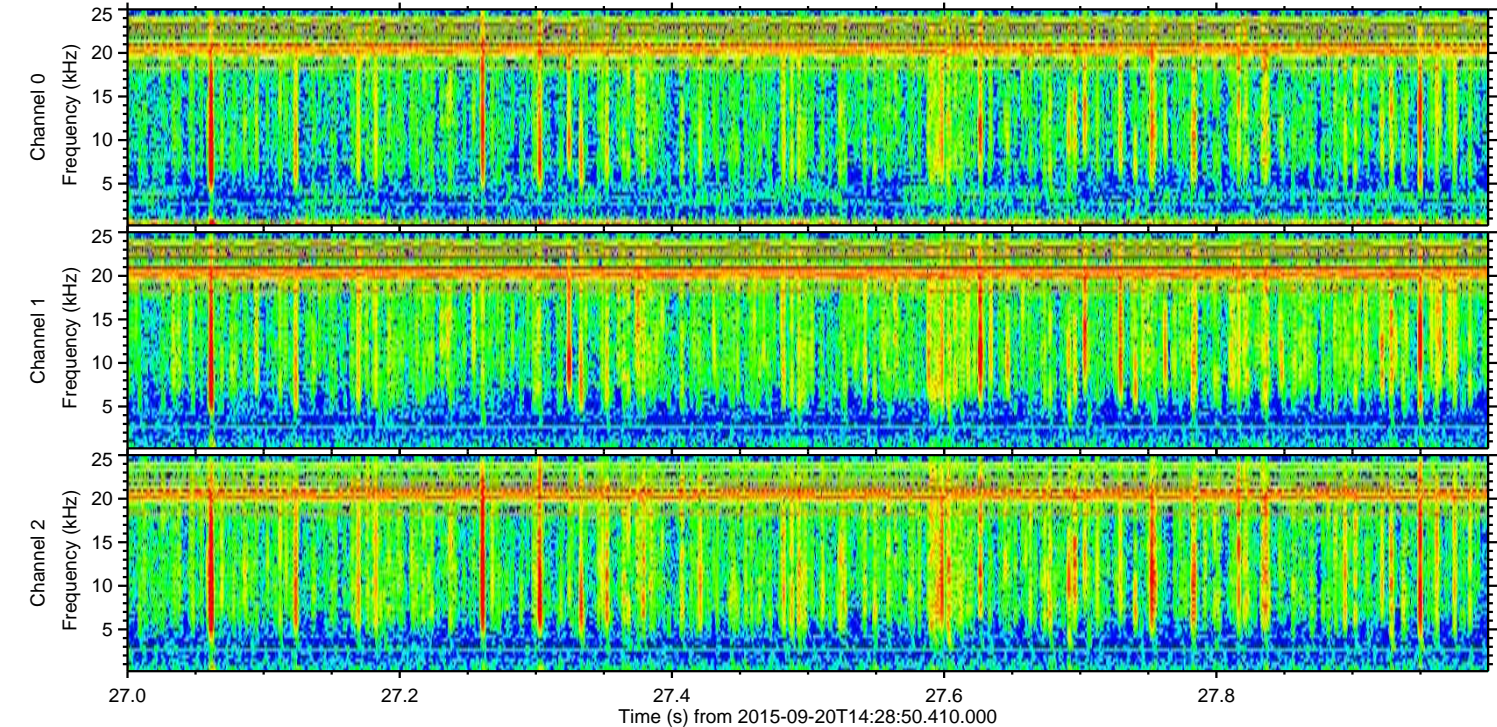
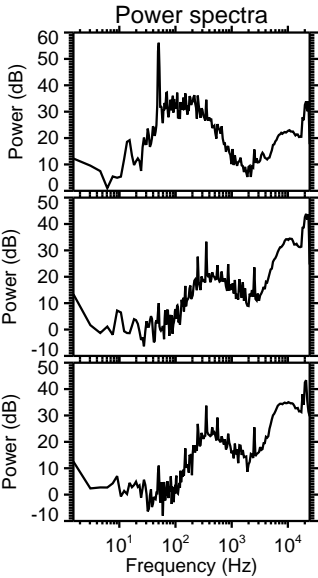
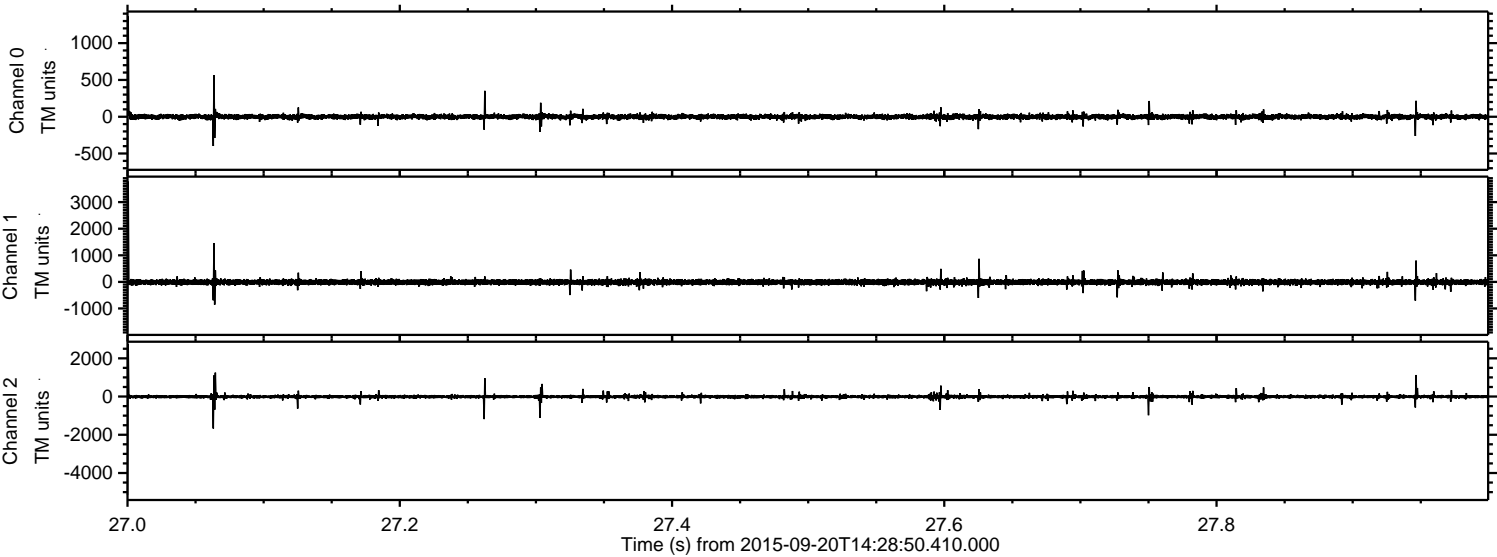

Processed Wed Oct 14 16:11:49 2015 by ELM ver.2012-10-06 from 001__elm20150920_142849__dat00.bin

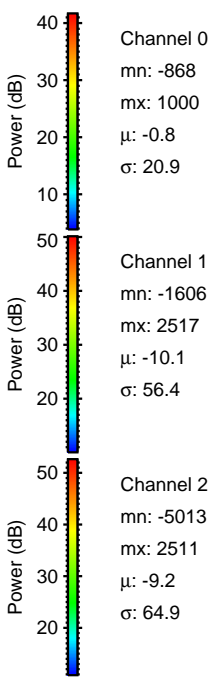
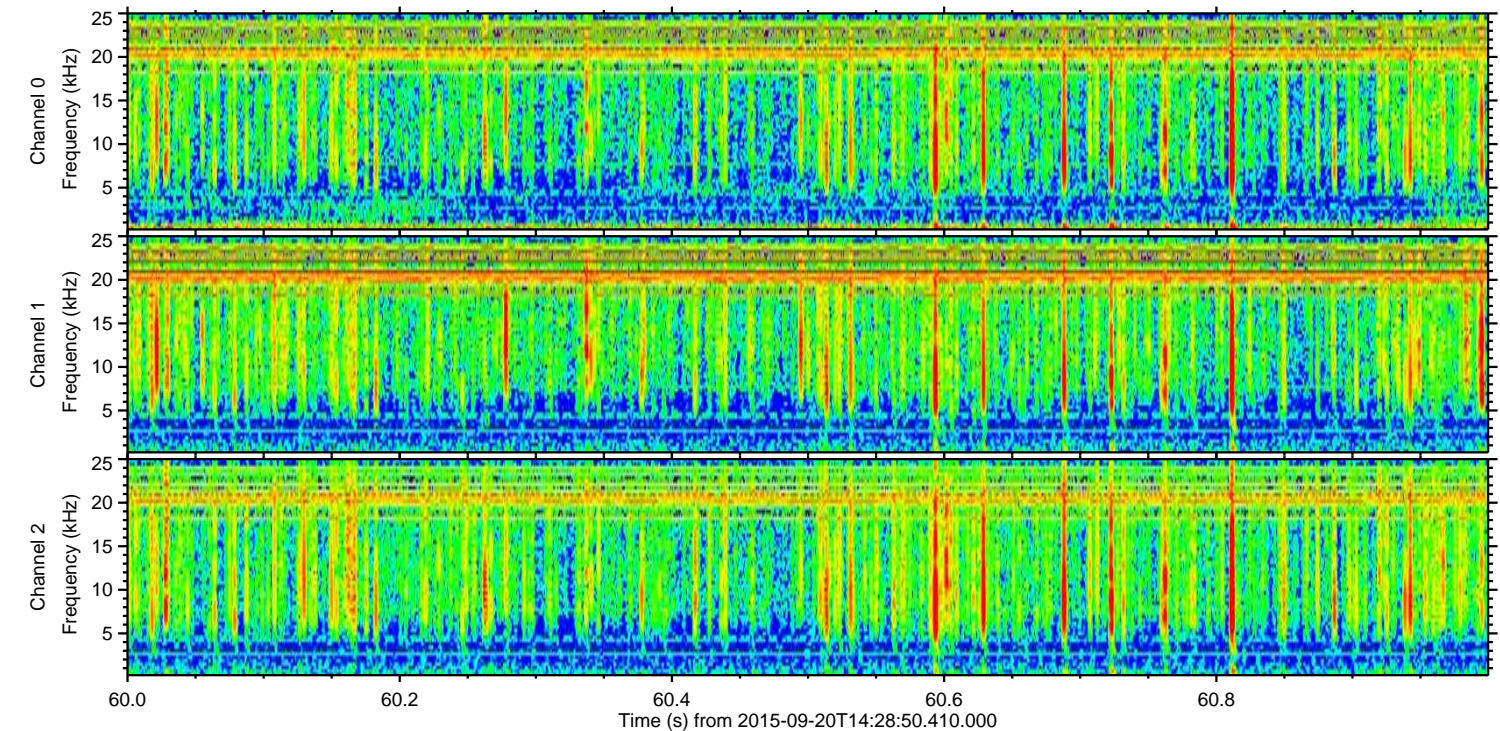
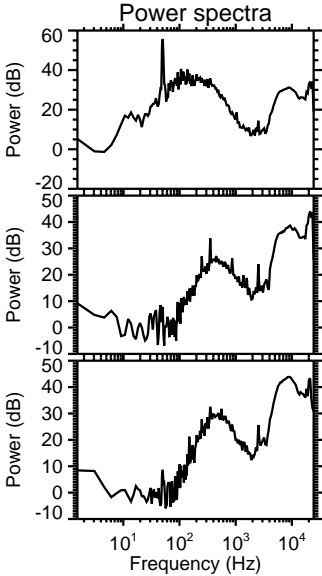
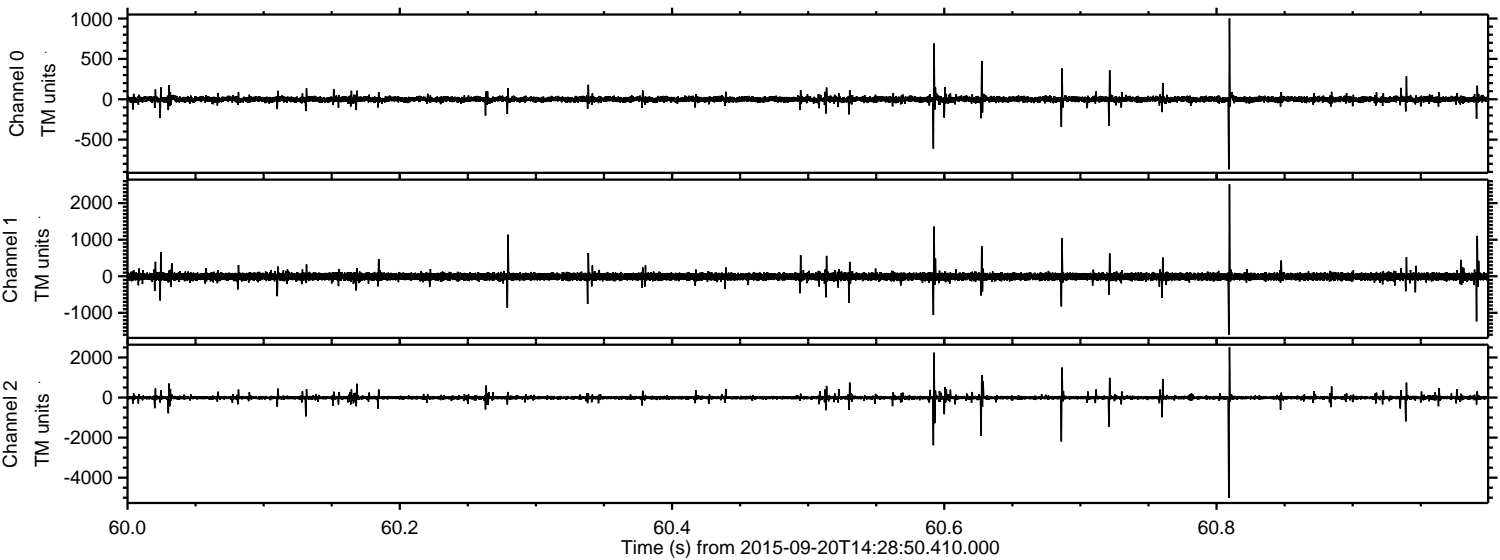

ELMAVAN 3D WAVEFORMS (Measured data sampled at 50 kHz) 51000 packets of 144 samples from 2015-09-20T14:28:50.410.000. Part 121/147

Processed Wed Oct 14 16:11:51 2015 by ELM ver.2012-10-06 from 001__elm20150920_142849__dat00.bin

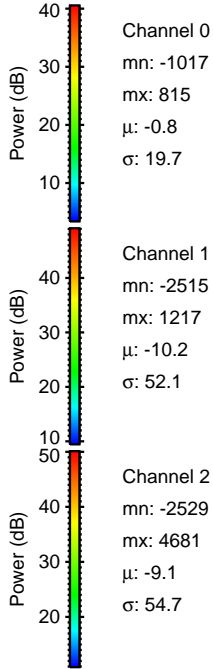
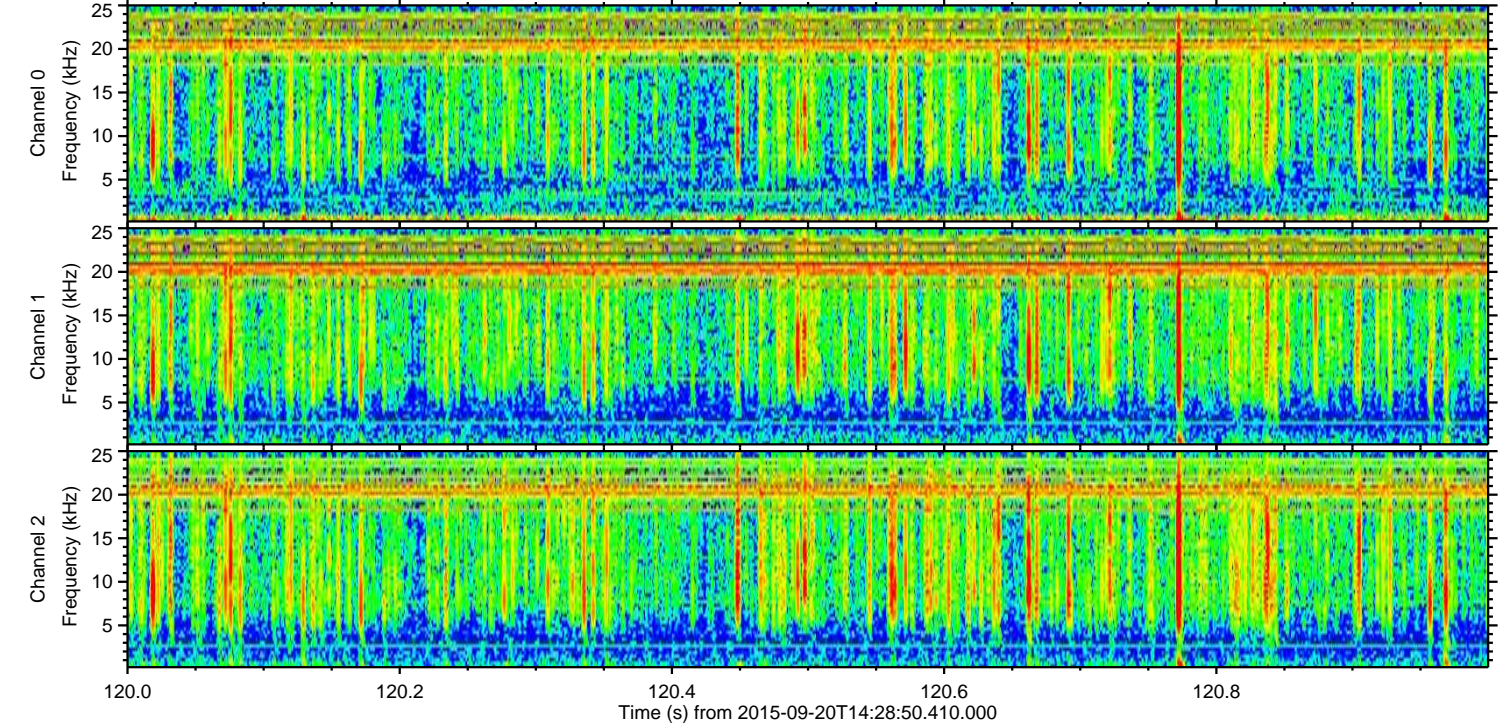
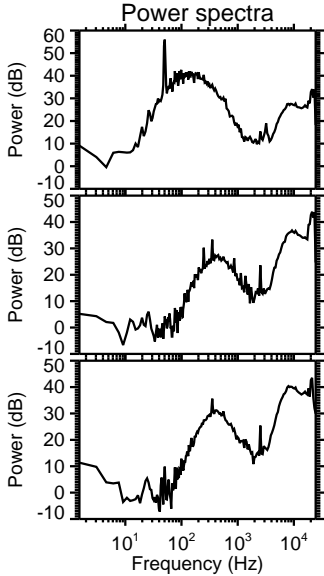
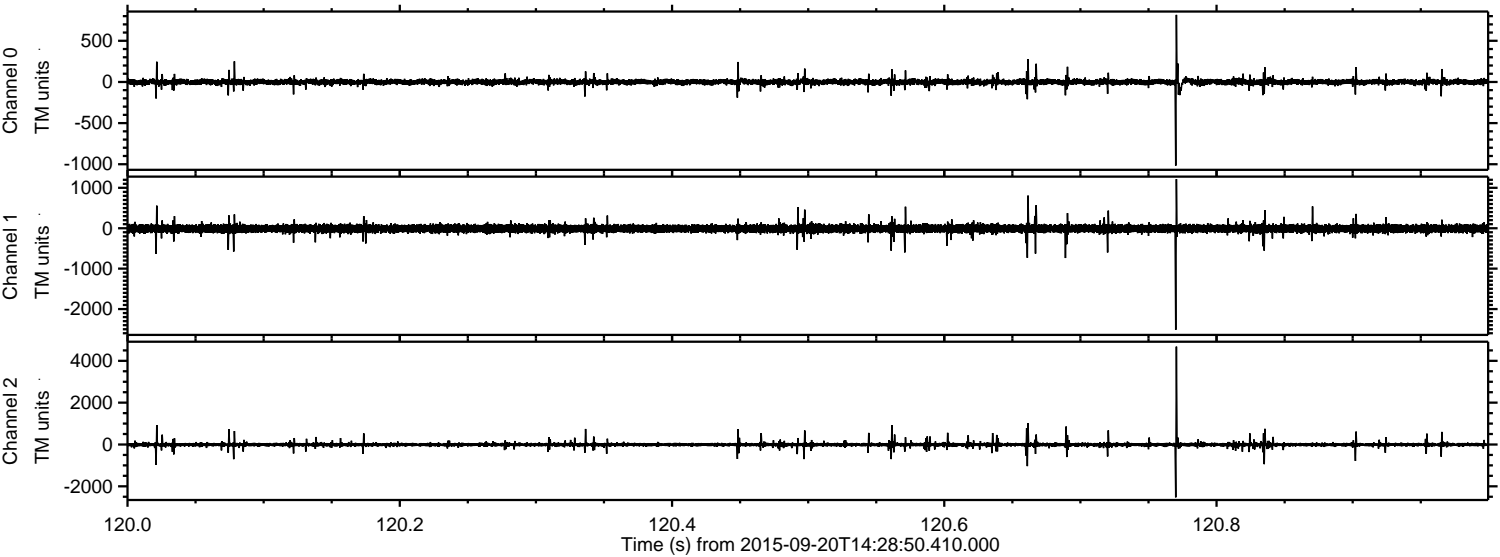

ELMAVAN 3D WAVEFORMS (Measured data sampled at 50 kHz) 51000 packets of 144 samples from 2015-09-20T14:28:50.410.000. Part 133/147

Processed Wed Oct 14 16:11:52 2015 by ELM ver.2012-10-06 from 001__elm20150920_142849__dat00.bin

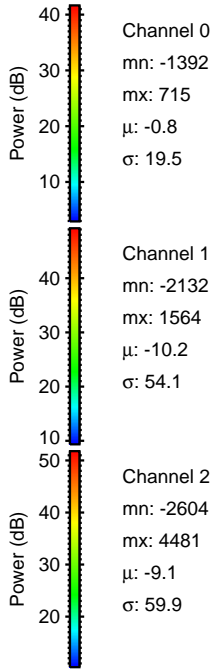
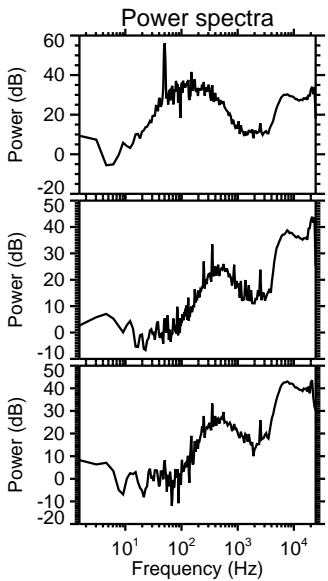
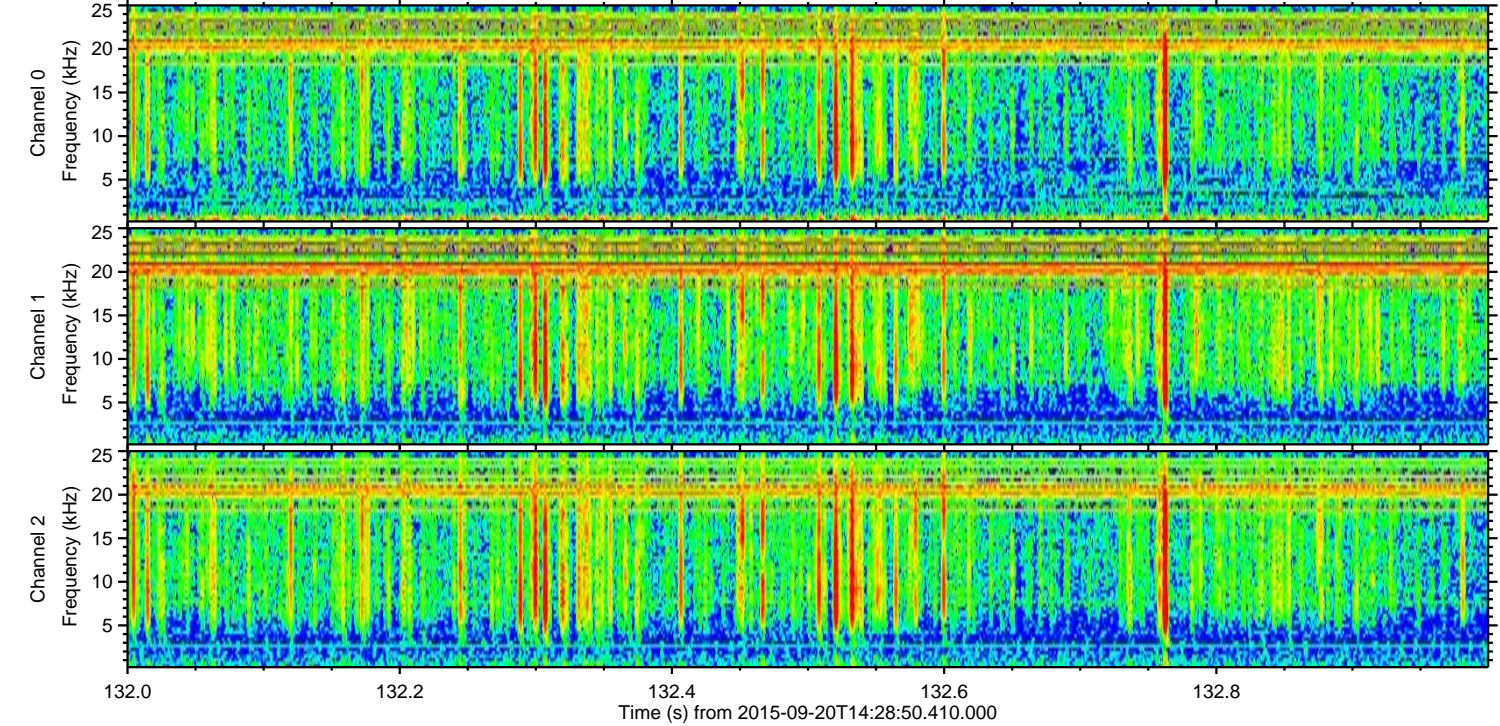
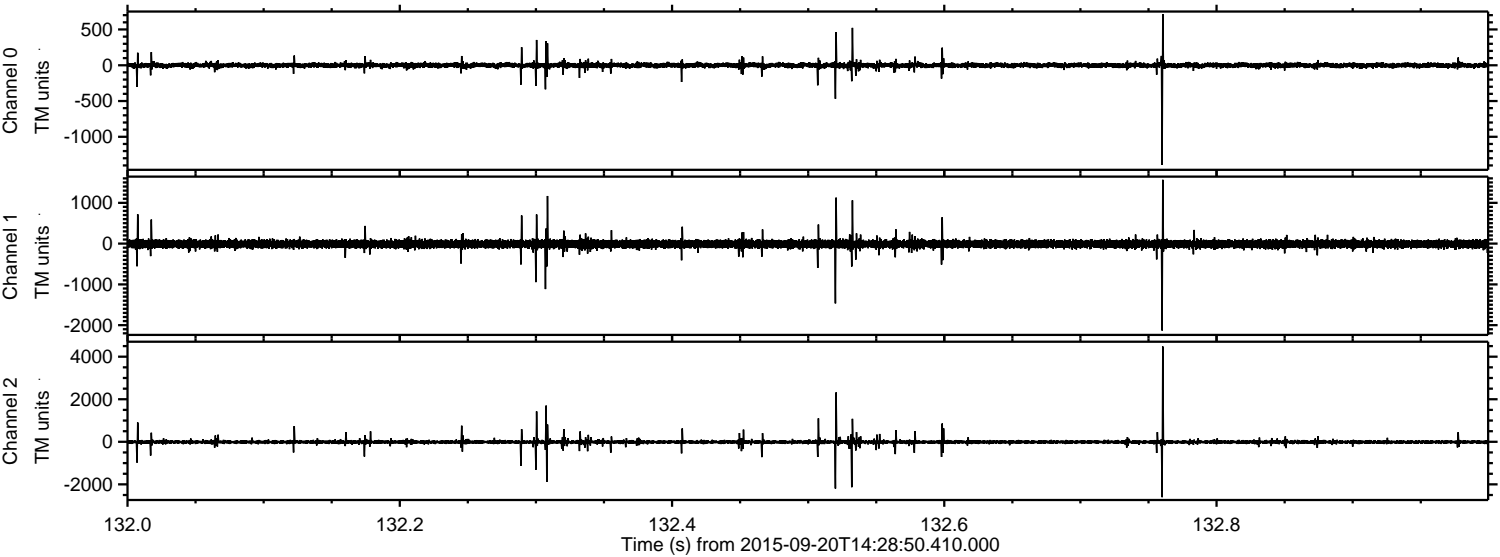

Processed Wed Oct 14 16:11:53 2015 by ELM ver.2012-10-06 from 001__elm20150920_142849__dat00.bin

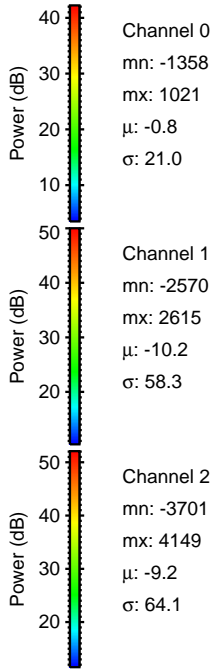
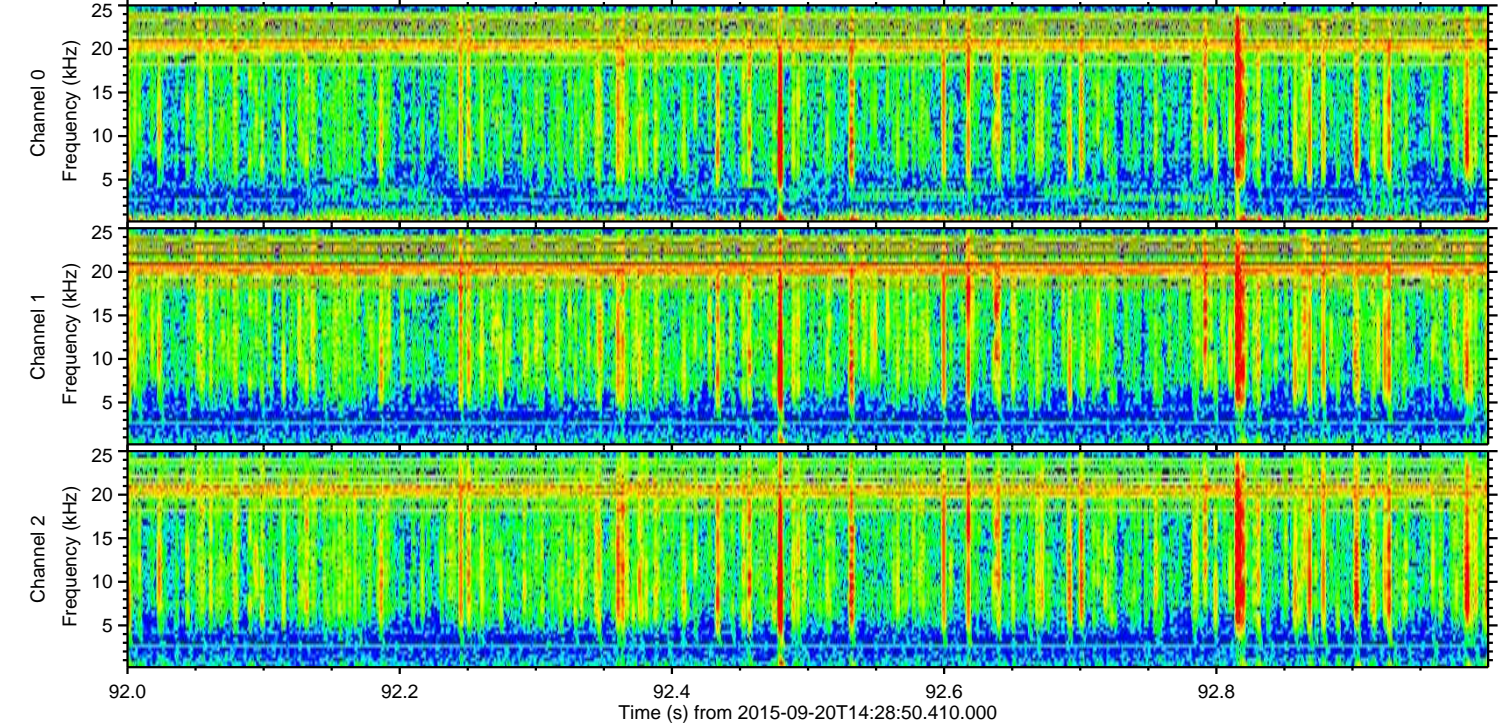
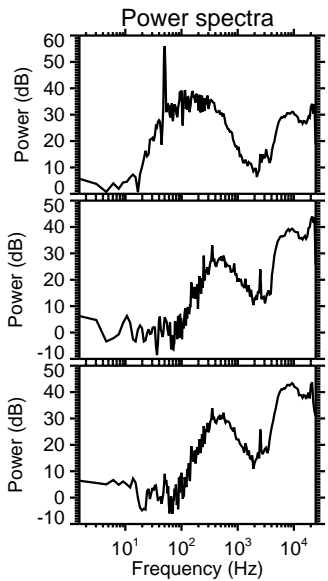
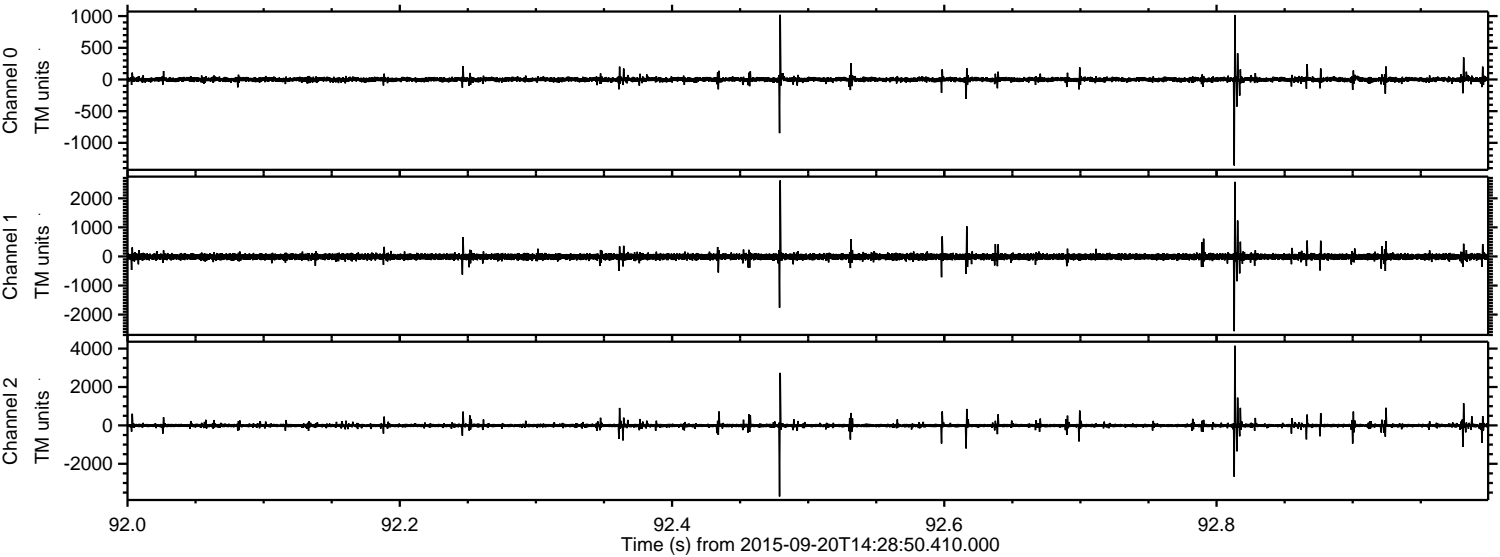

Channel 0
mn: -1358
mx: 1021
 μ : -0.8
 σ : 21.0

Channel 1
mn: -2570
mx: 2615
 μ : -10.2
 σ : 58.3

Channel 2
mn: -3701
mx: 4149
 μ : -9.2
 σ : 64.1

Processed Wed Oct 14 16:11:54 2015 by ELM ver.2012-10-06 from 001__elm20150920_142849__dat00.bin

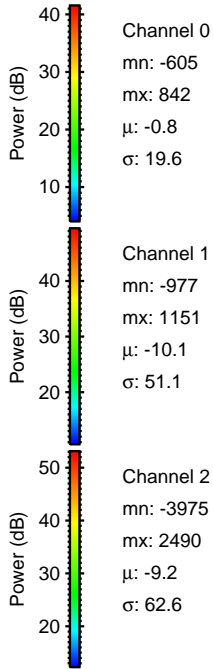
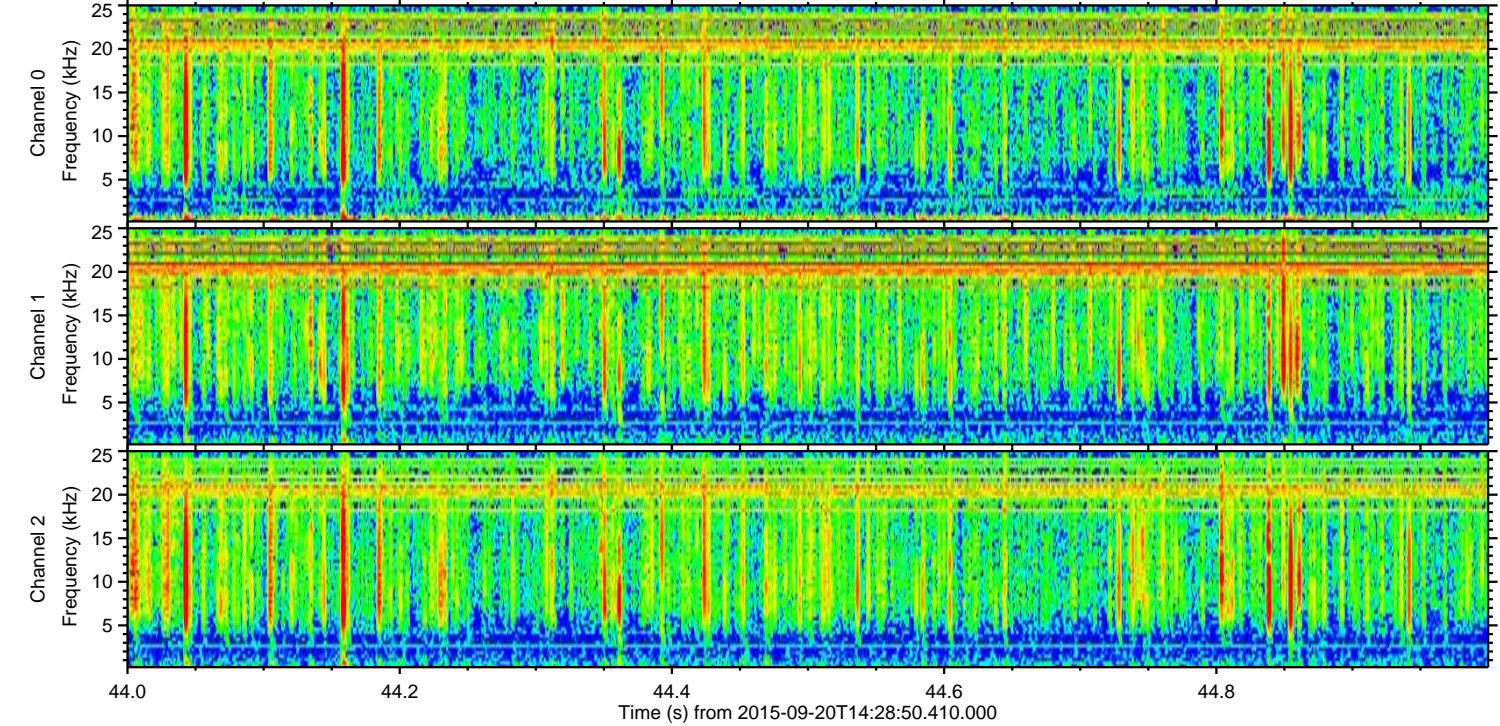
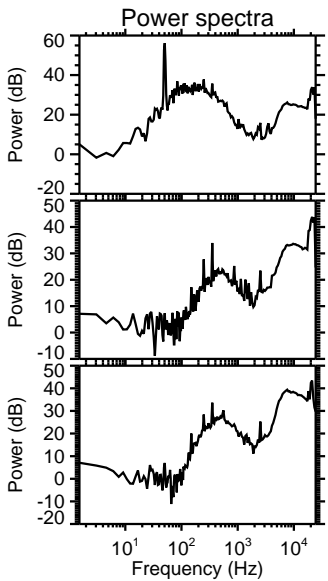
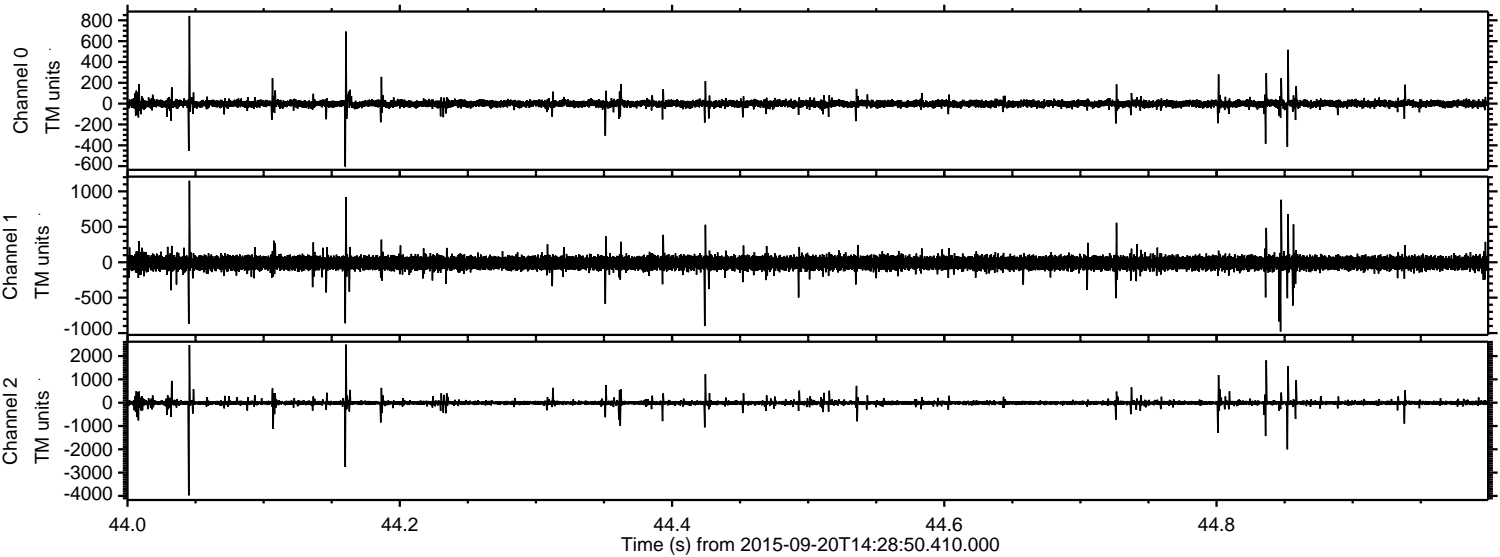

Processed Wed Oct 14 16:11:55 2015 by ELM ver.2012-10-06 from 001__elm20150920_142849__dat00.bin

