

ELMAVAN 3D WAVEFORMS (Measured data sampled at 50 kHz) 51000 packets of 144 samples from 2015-09-20T11:08:41.265.999.

Processed Wed Oct 14 15:05:23 2015 by ELM ver.2012-10-06 from 001__elm20150920_110840__dat00.bin

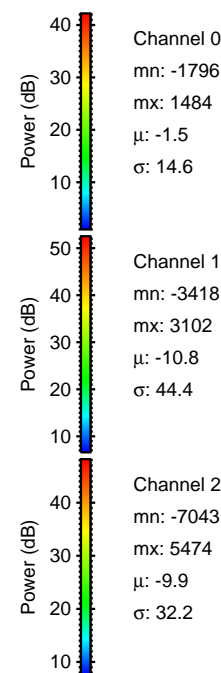

Processed Wed Oct 14 15:05:41 2015 by ELM ver.2012-10-06 from 001__elm20150920_110840__dat00.bin

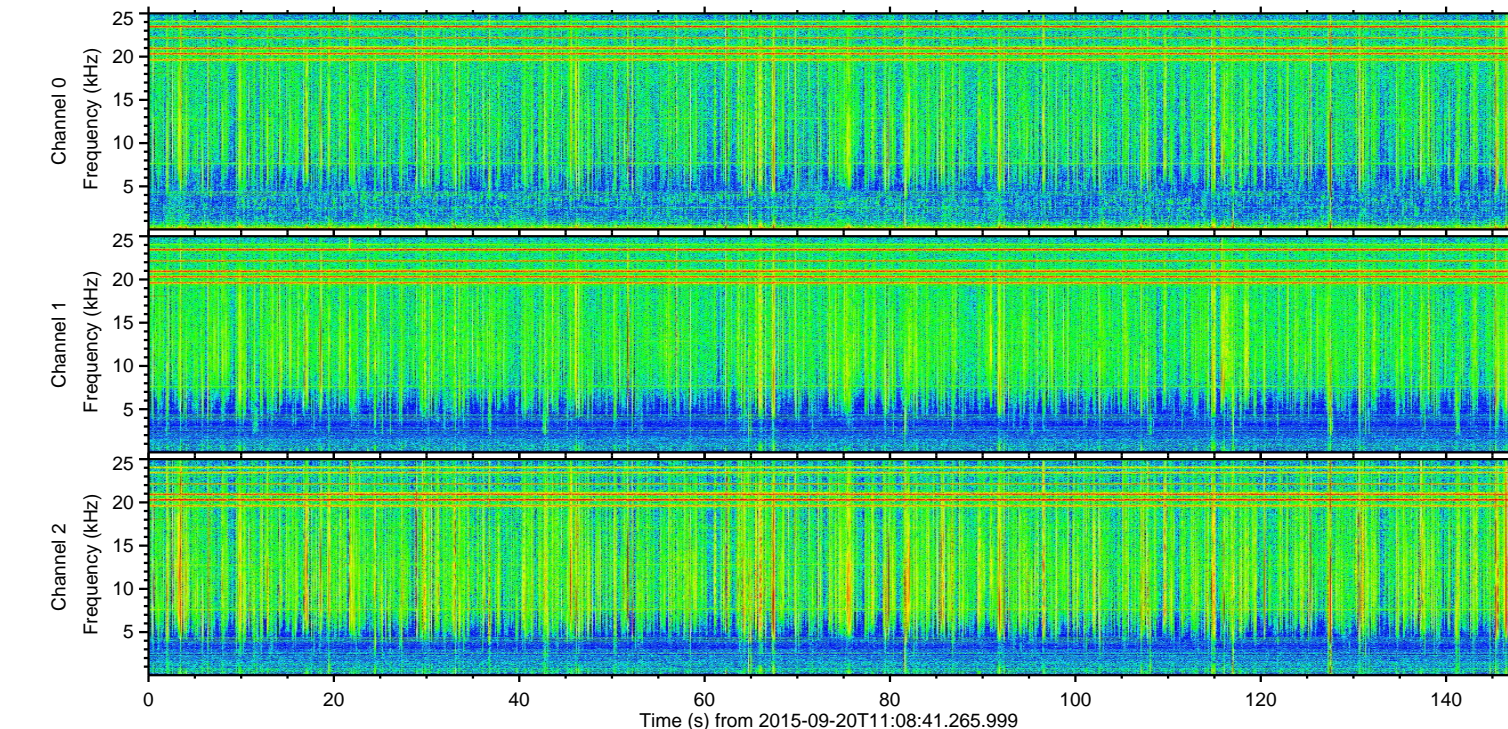
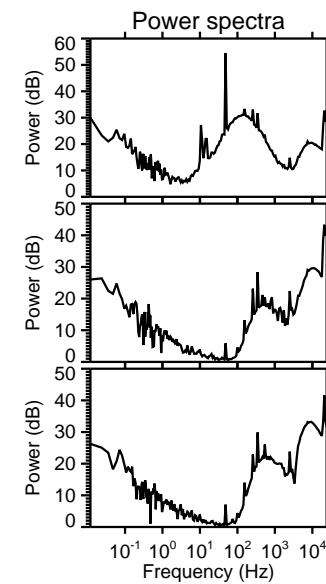
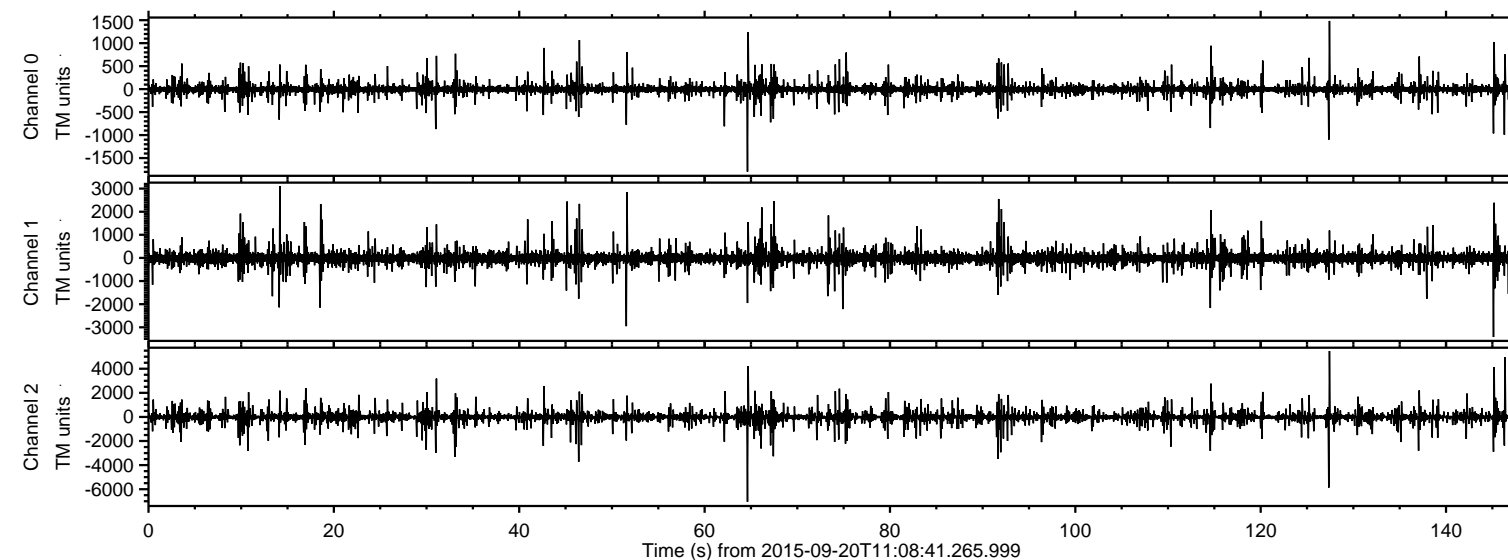
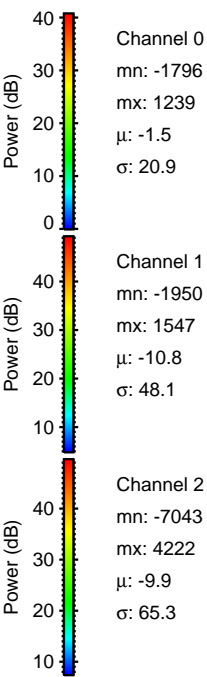
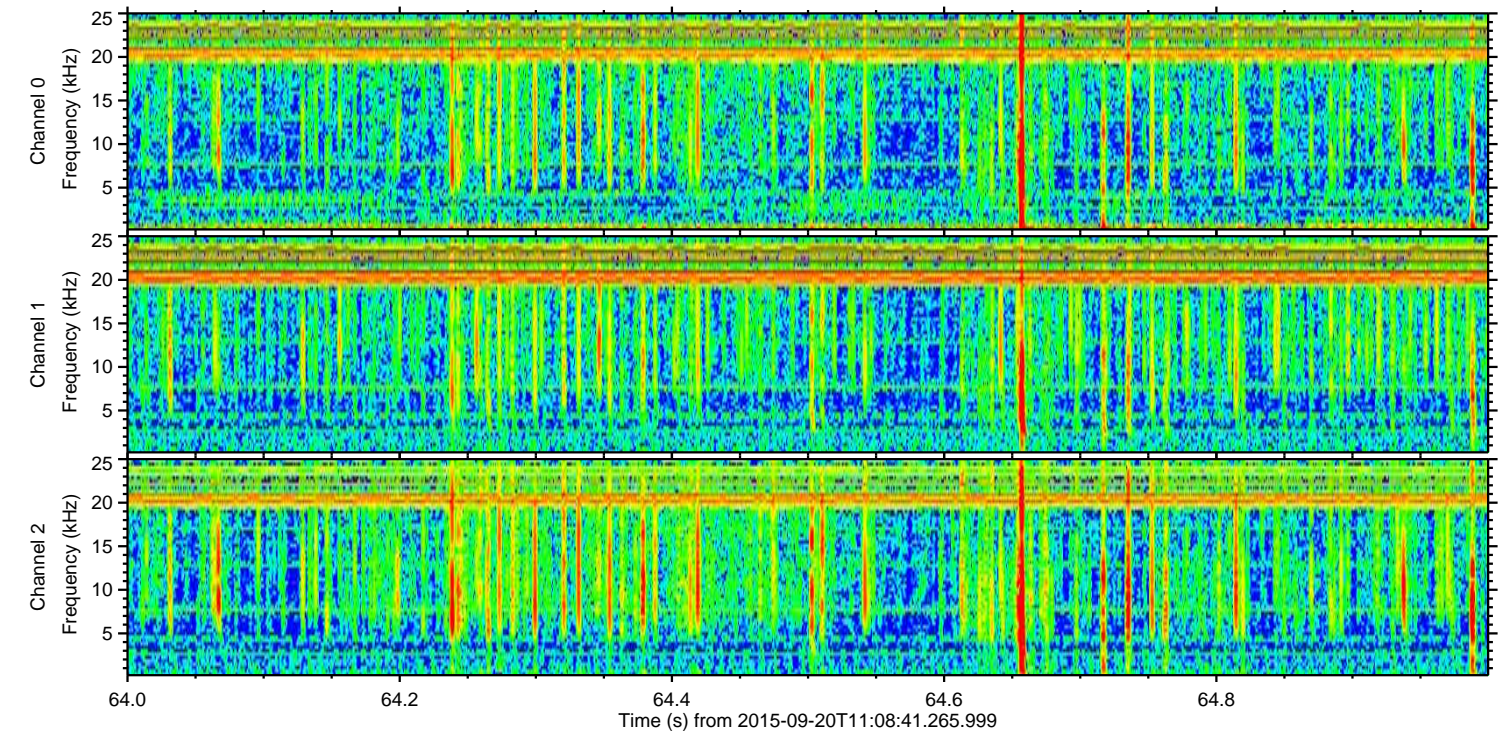
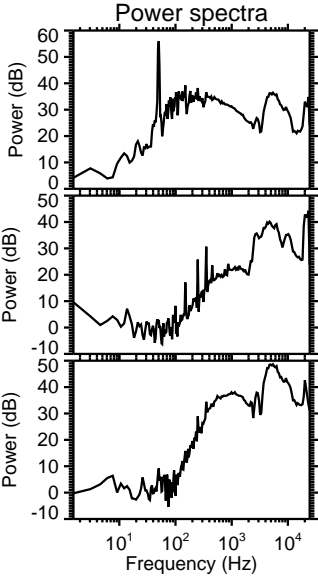
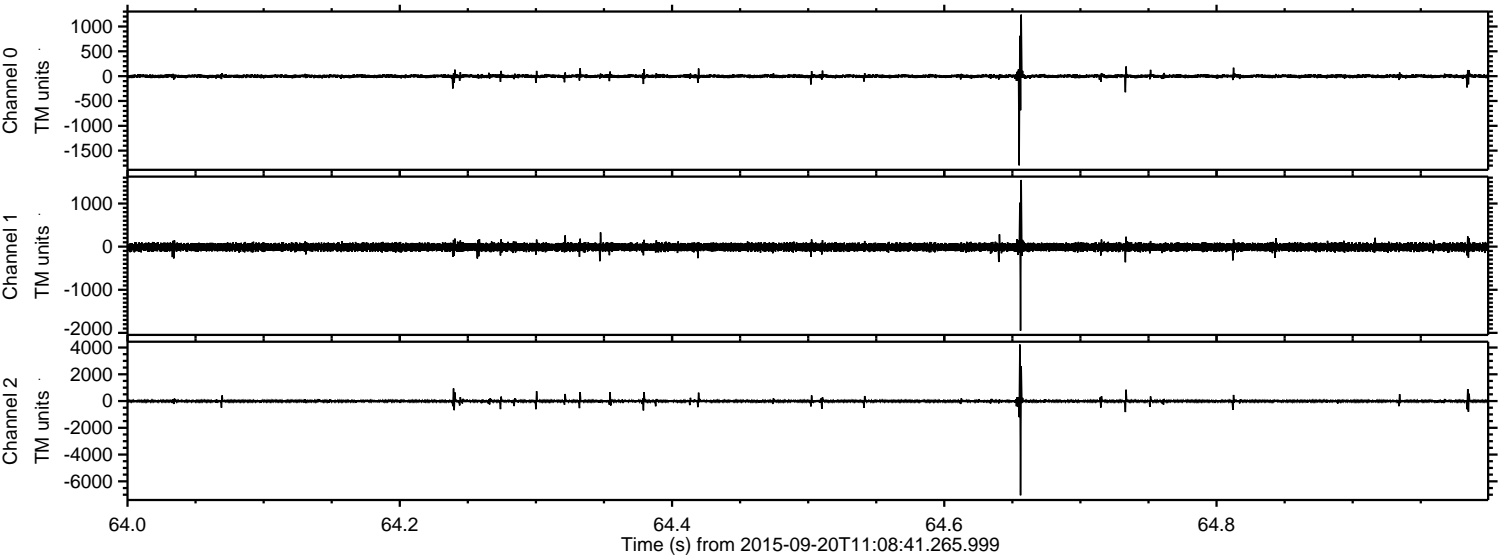

ELMAVAN 3D WAVEFORMS (Measured data sampled at 50 kHz) 51000 packets of 144 samples from 2015-09-20T11:08:41.265.999. Part 128/147

Processed Wed Oct 14 15:05:42 2015 by ELM ver.2012-10-06 from 001__elm20150920_110840__dat00.bin

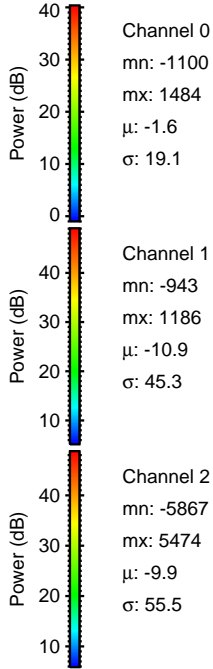
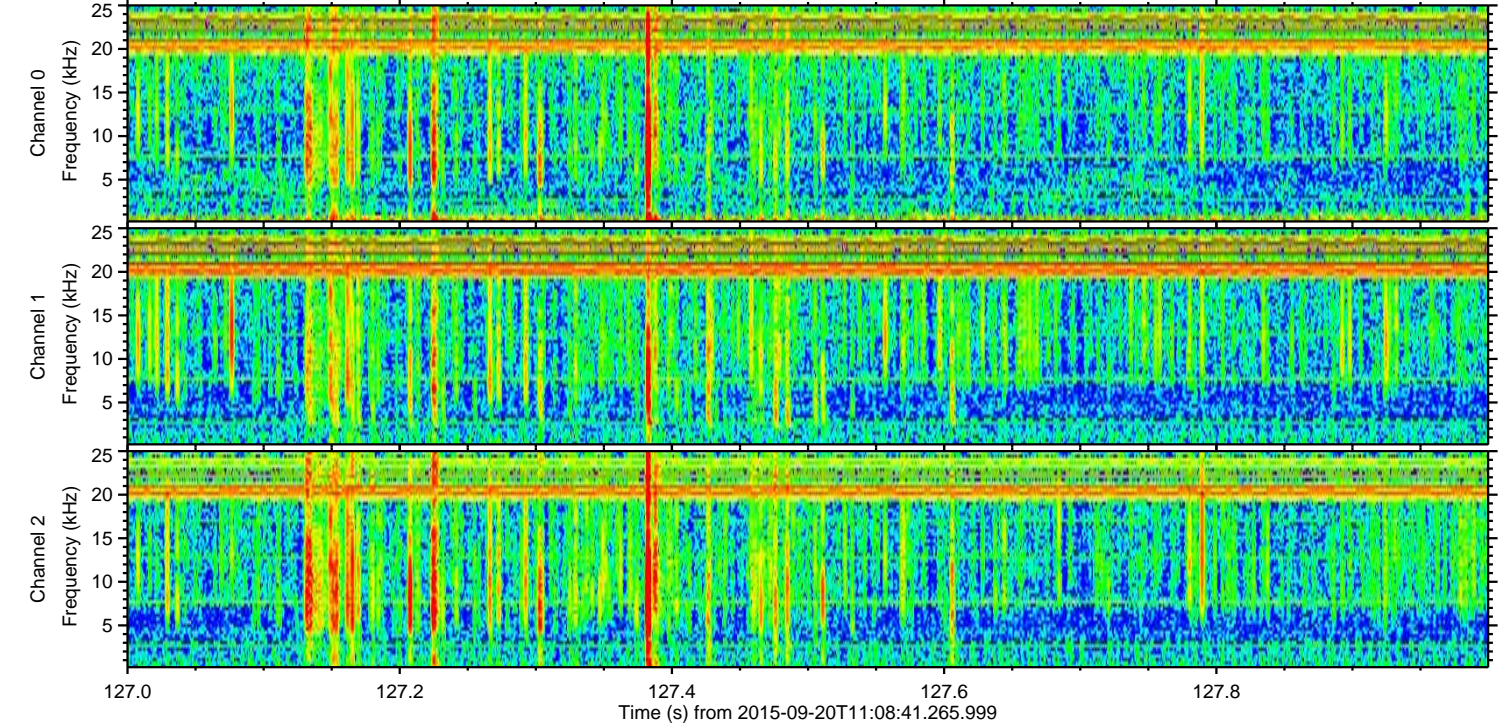
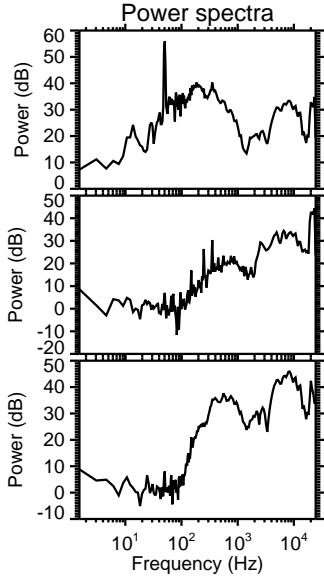
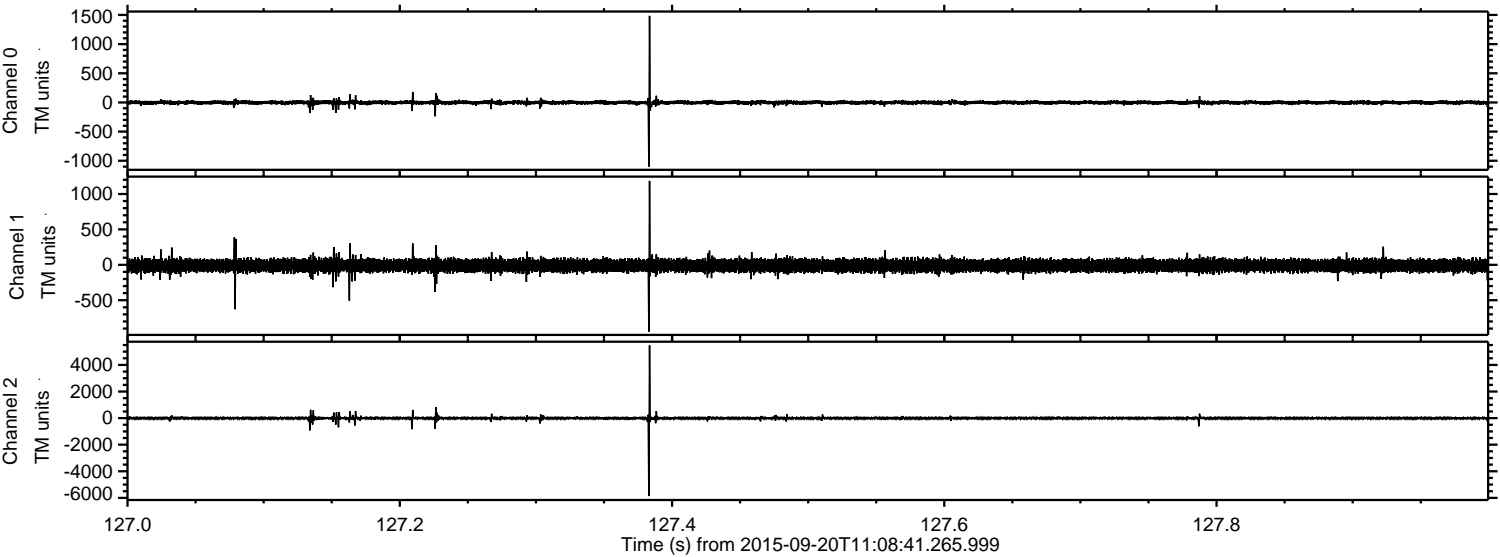

ELMAVAN 3D WAVEFORMS (Measured data sampled at 50 kHz) 51000 packets of 144 samples from 2015-09-20T11:08:41.265.999. Part 146/147

Processed Wed Oct 14 15:05:43 2015 by ELM ver.2012-10-06 from 001__elm20150920_110840__dat00.bin

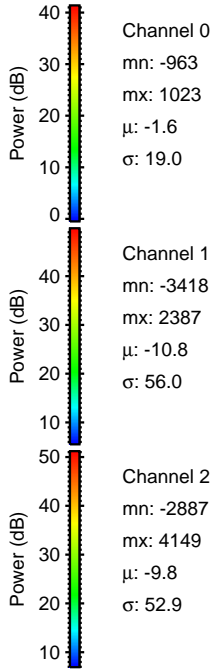
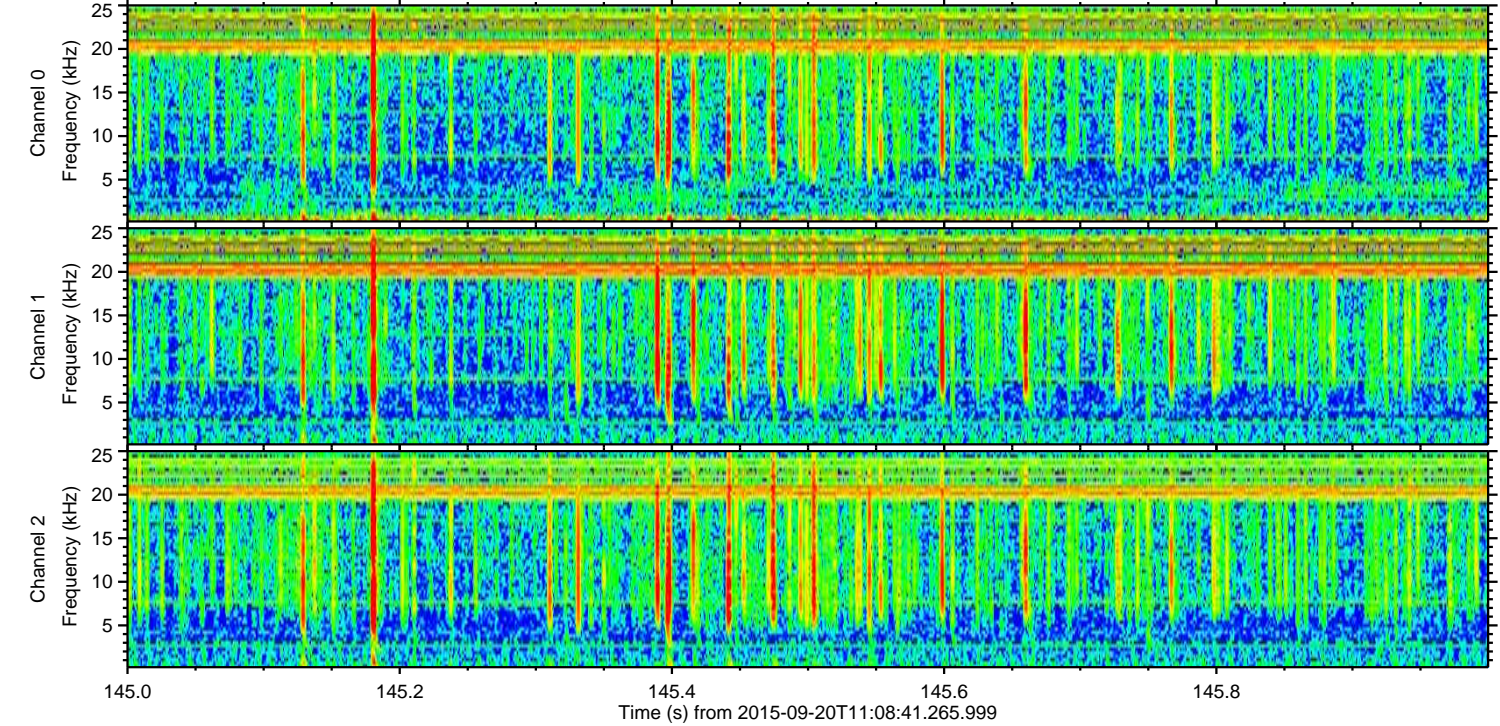
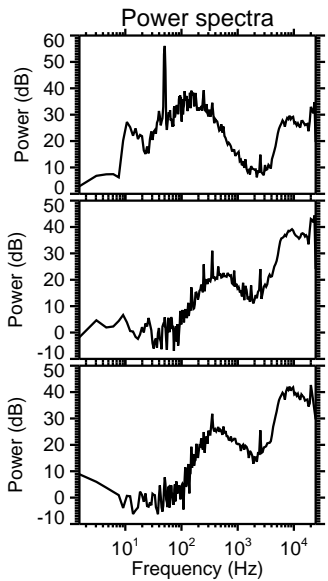
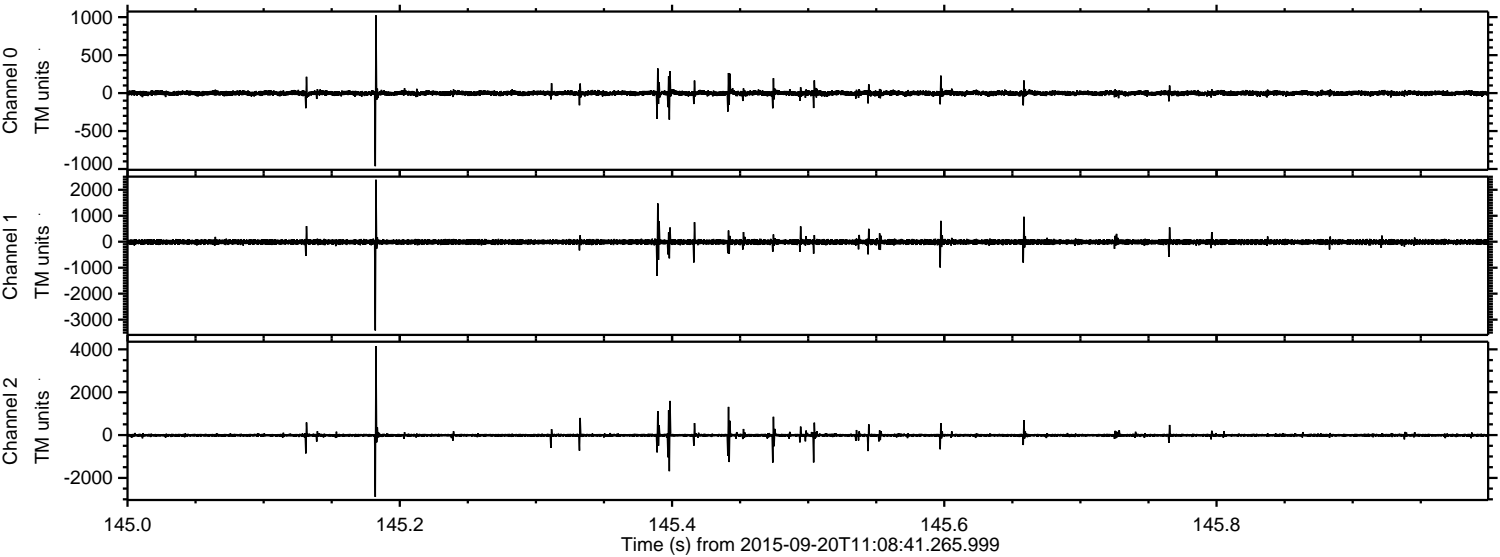

Processed Wed Oct 14 15:05:45 2015 by ELM ver.2012-10-06 from 001__elm20150920_110840__dat00.bin

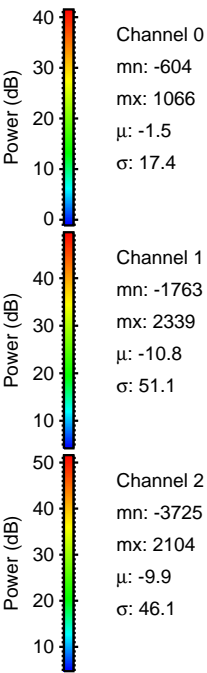
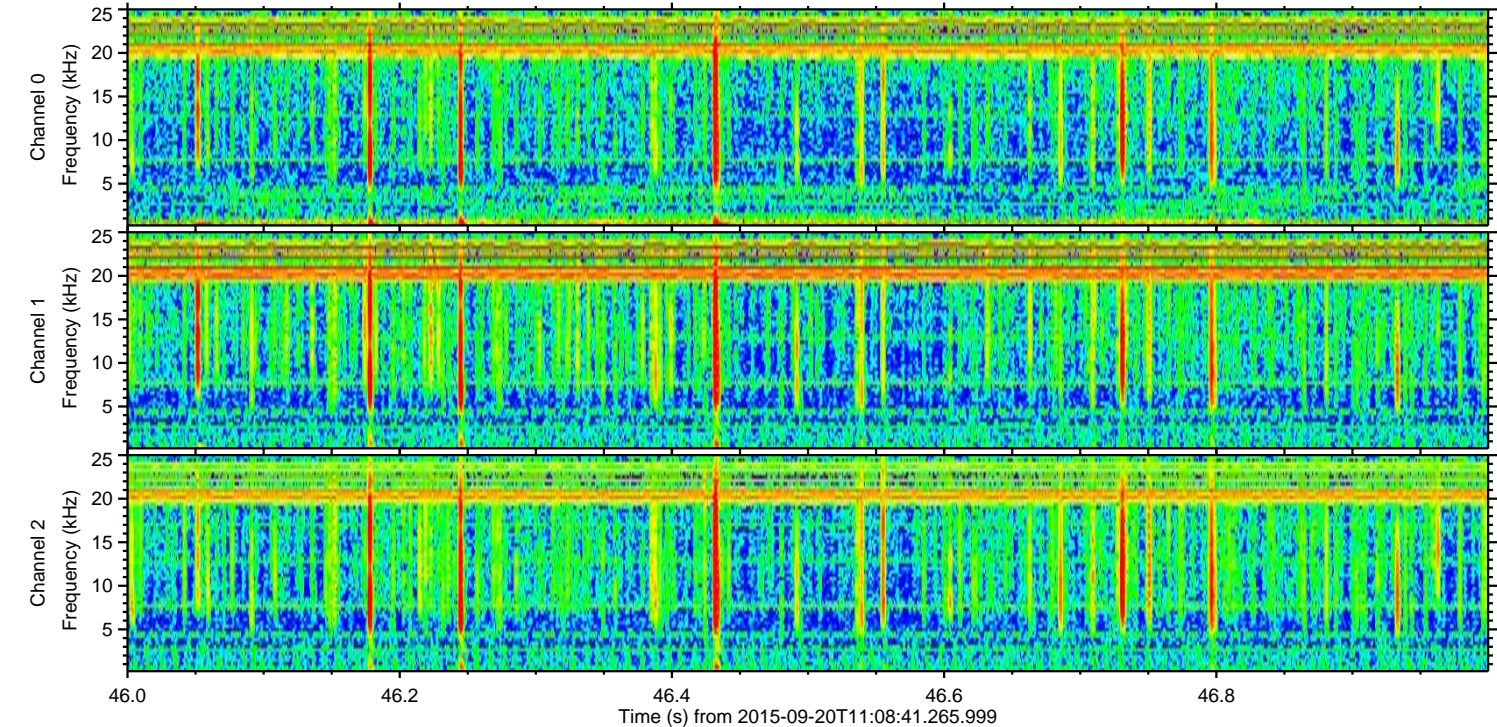
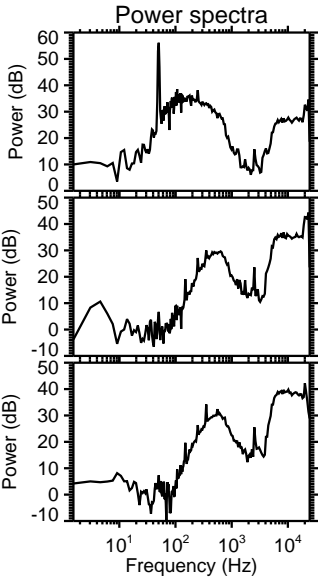
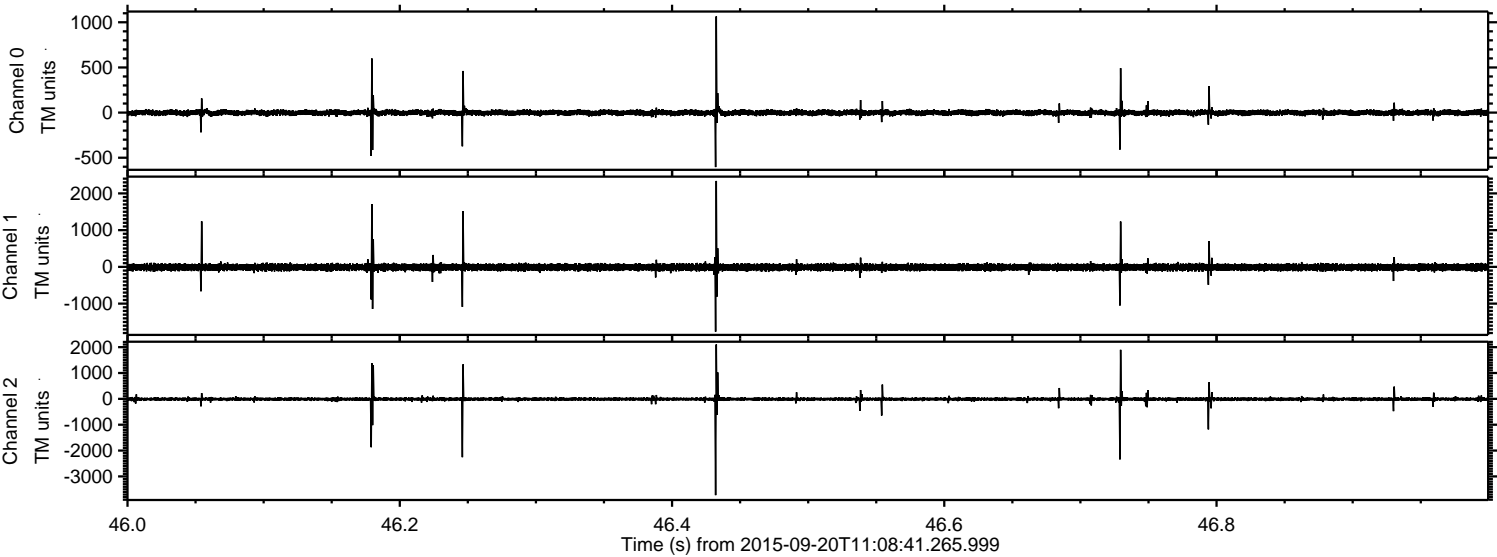

Processed Wed Oct 14 15:05:46 2015 by ELM ver.2012-10-06 from 001__elm20150920_110840__dat00.bin

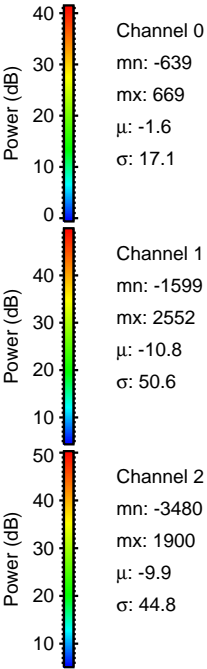
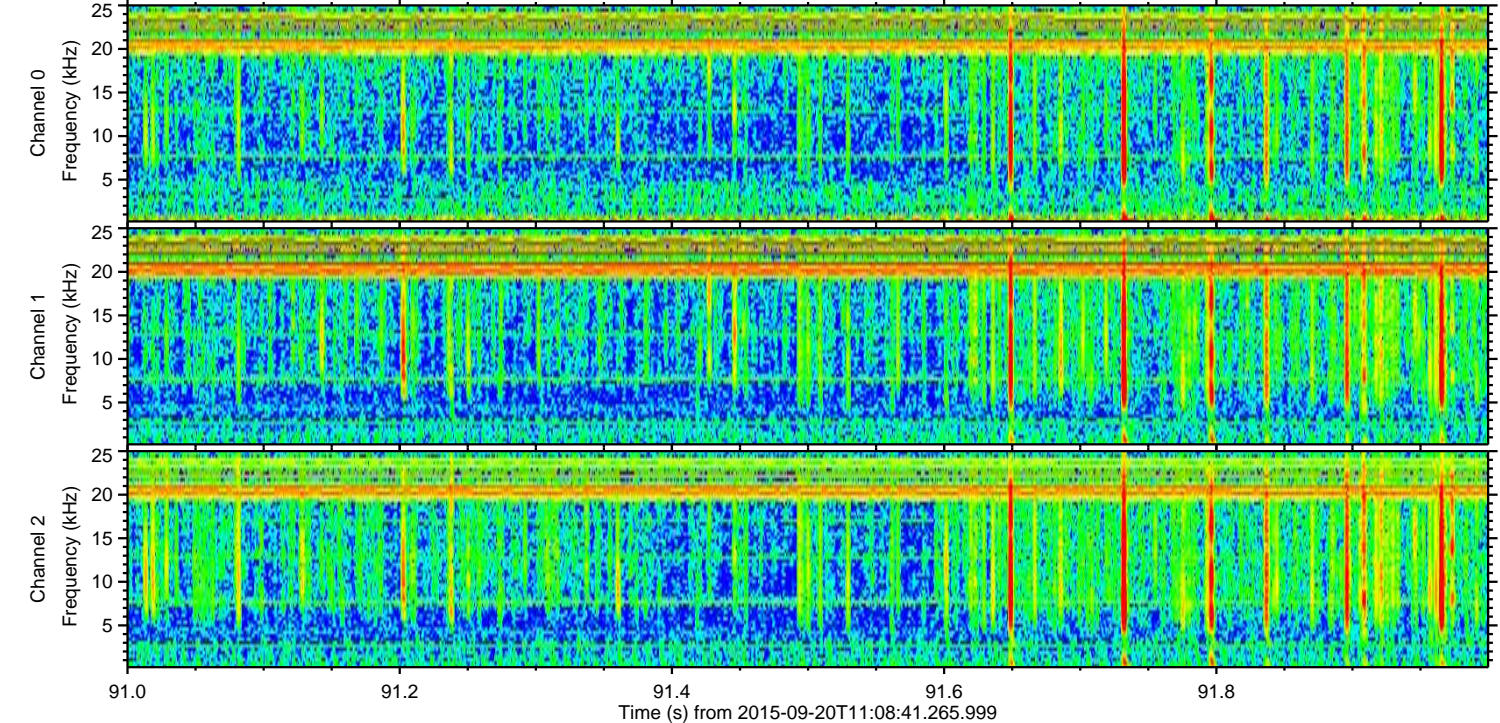
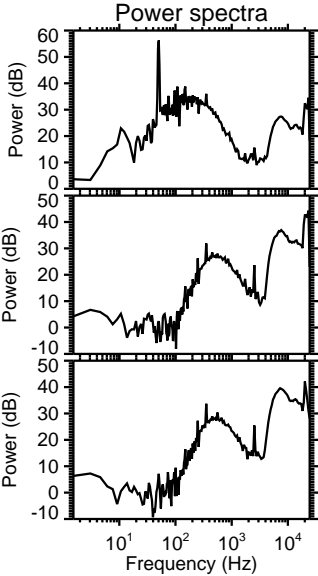
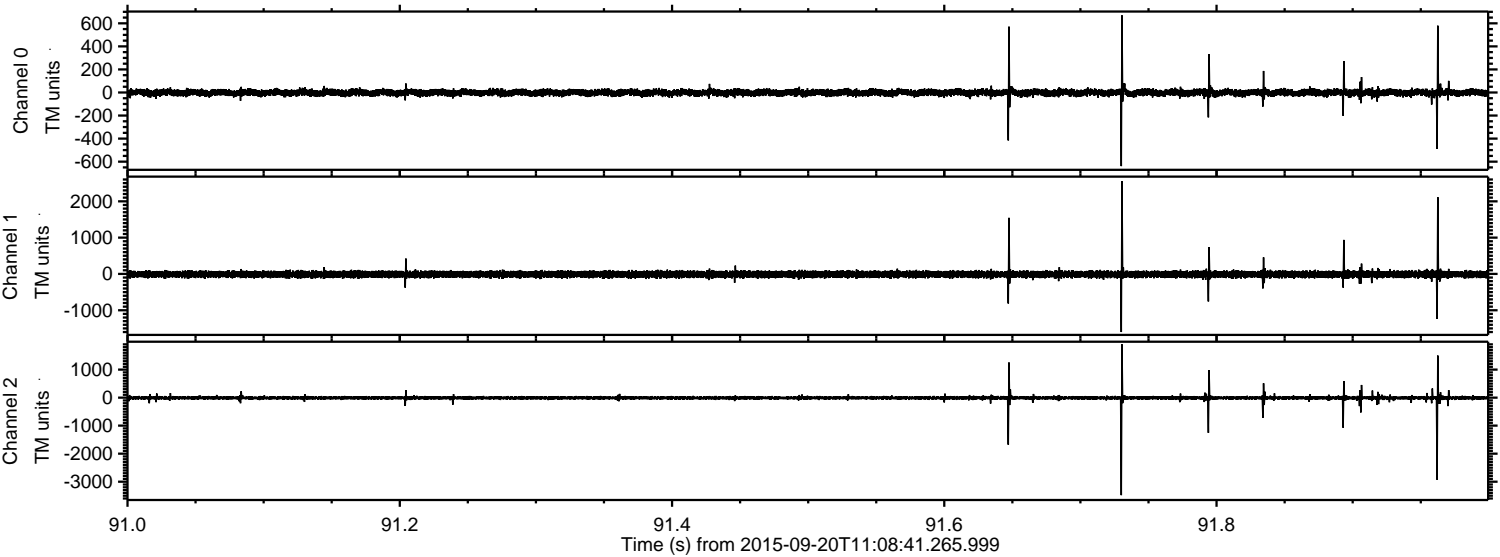

Processed Wed Oct 14 15:05:47 2015 by ELM ver.2012-10-06 from 001__elm20150920_110840__dat00.bin

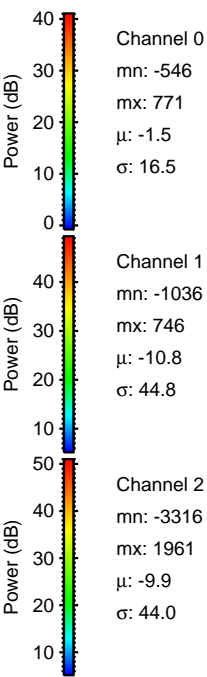
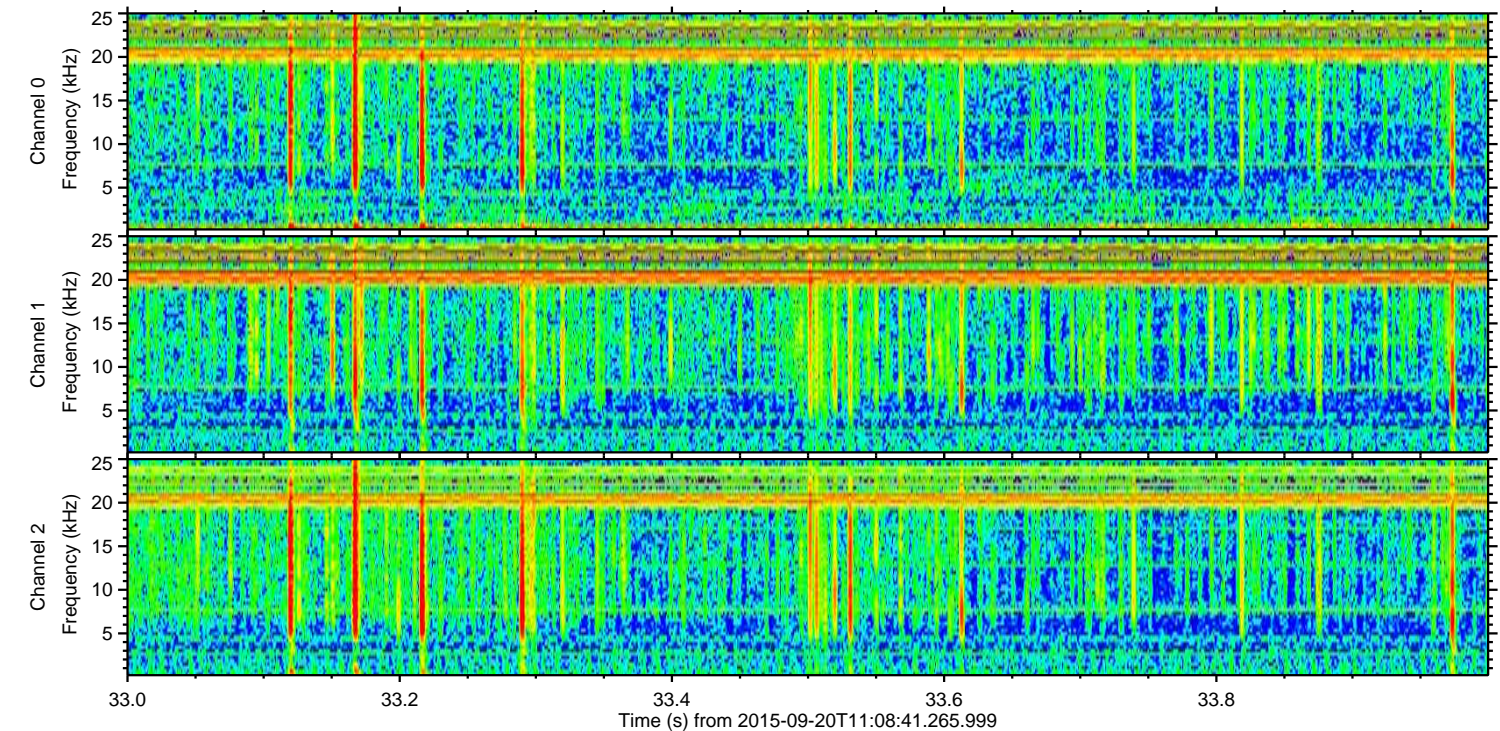
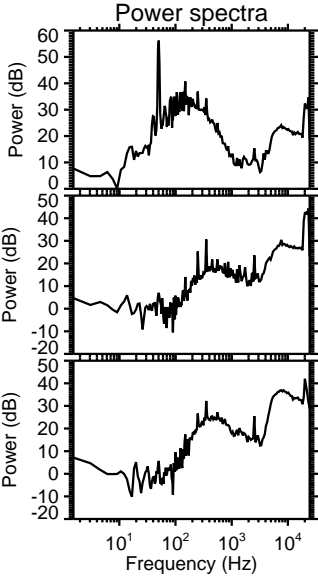
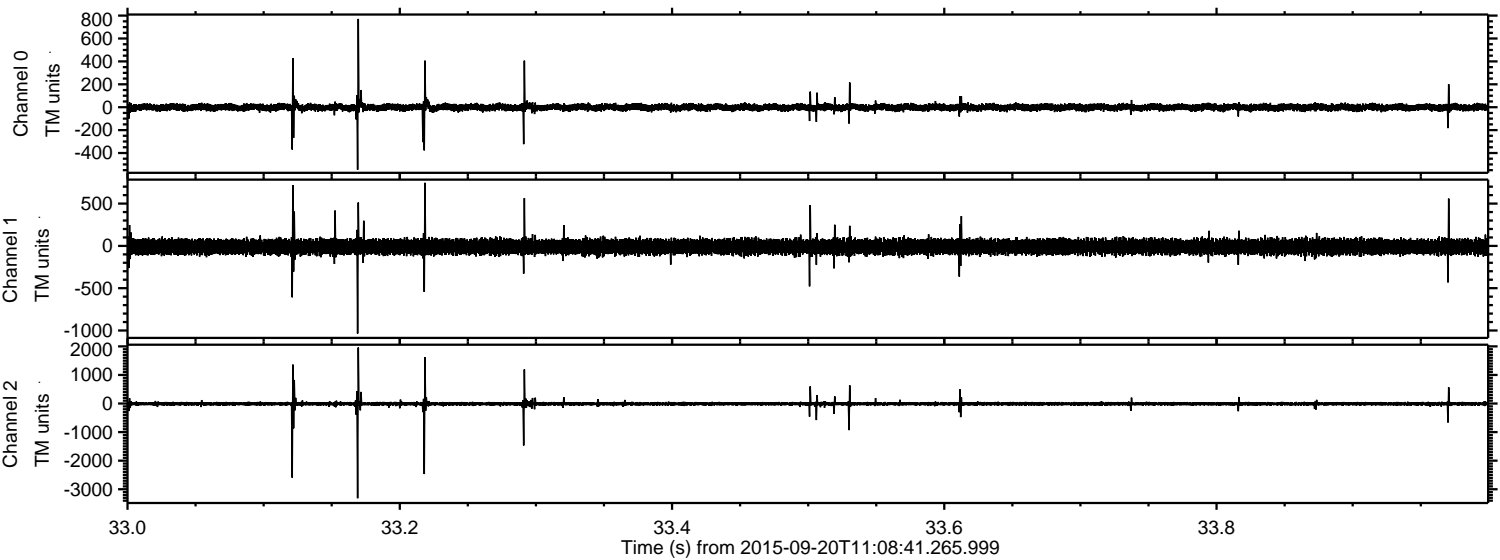

Processed Wed Oct 14 15:05:48 2015 by ELM ver.2012-10-06 from 001_elm20150920_110840__dat00.bin

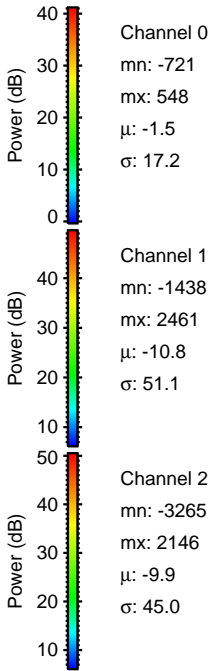
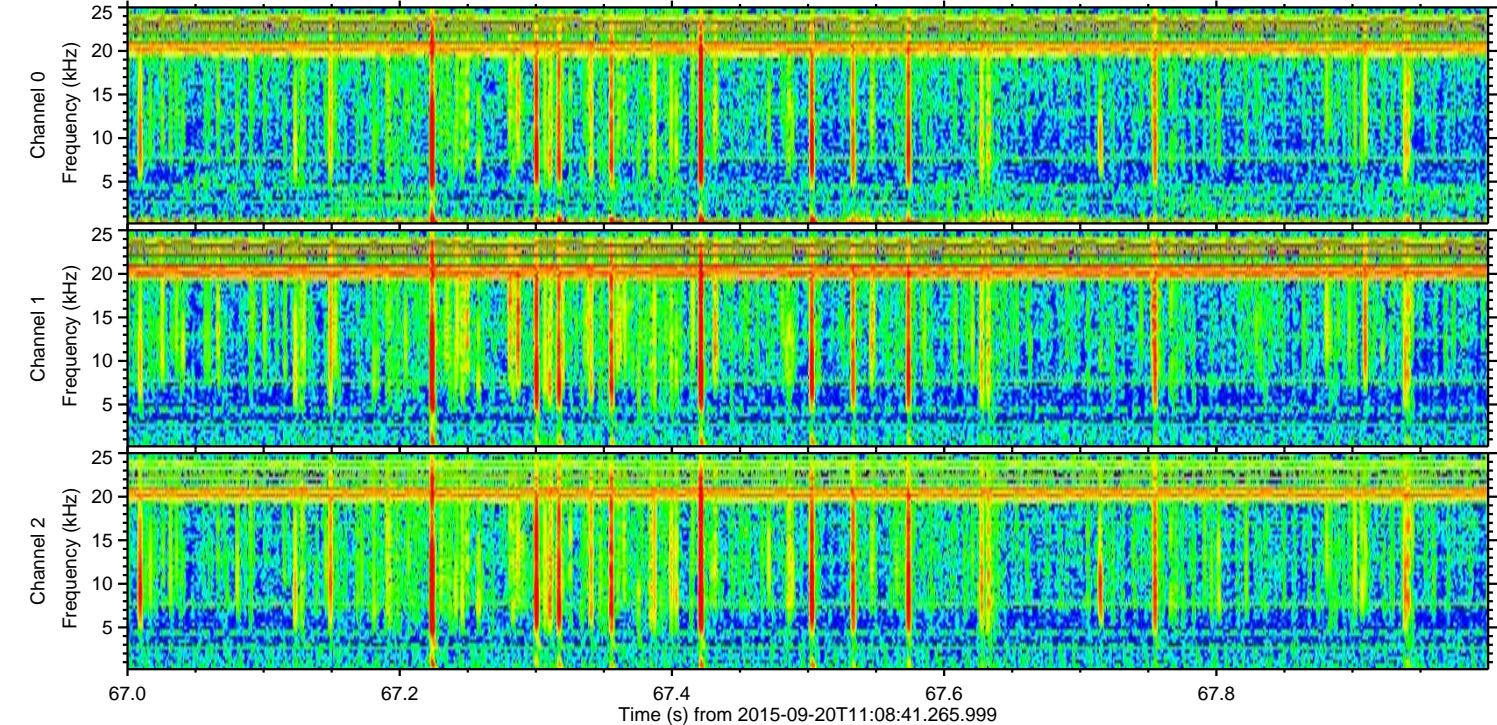
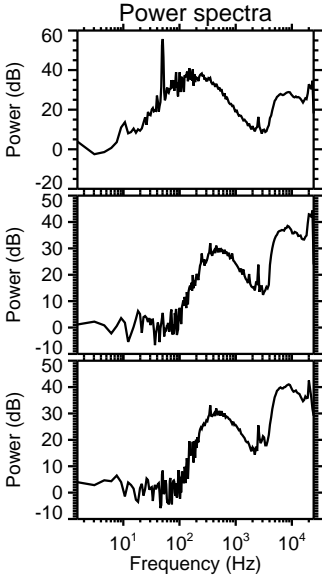
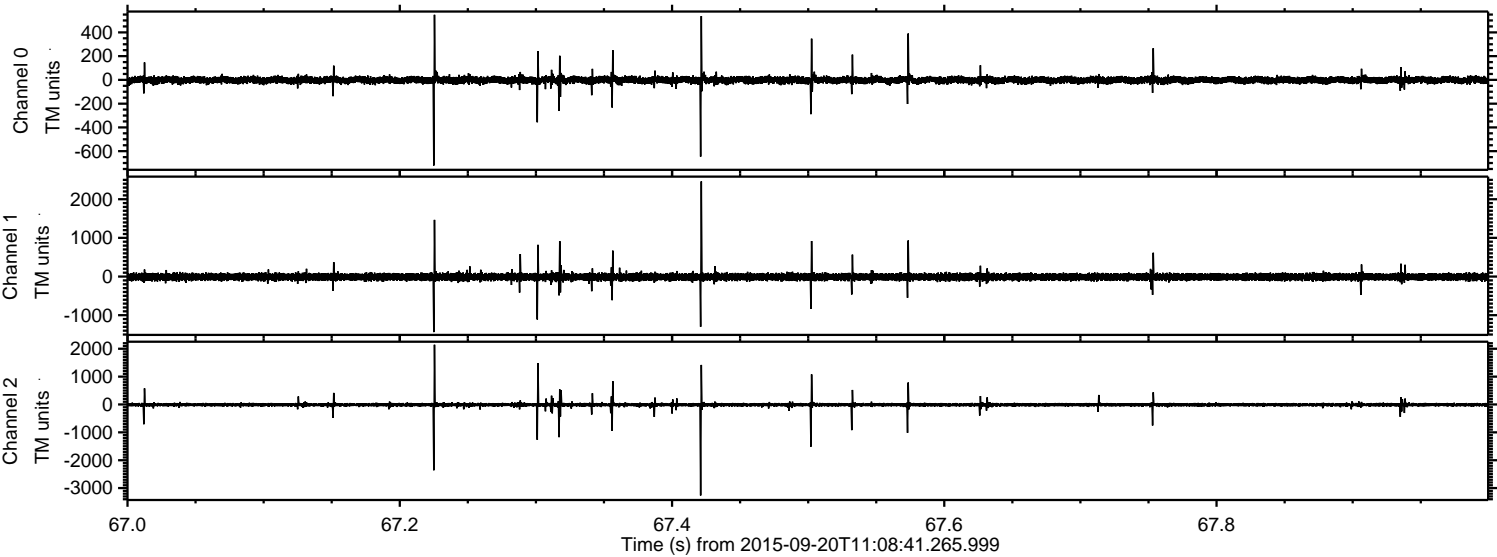

Processed Wed Oct 14 15:05:50 2015 by ELM ver.2012-10-06 from 001__elm20150920_110840__dat00.bin

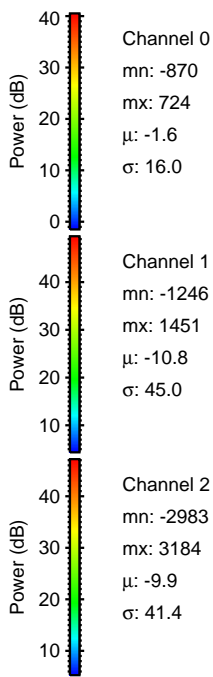
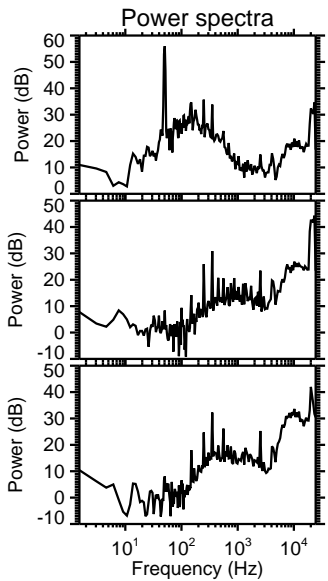
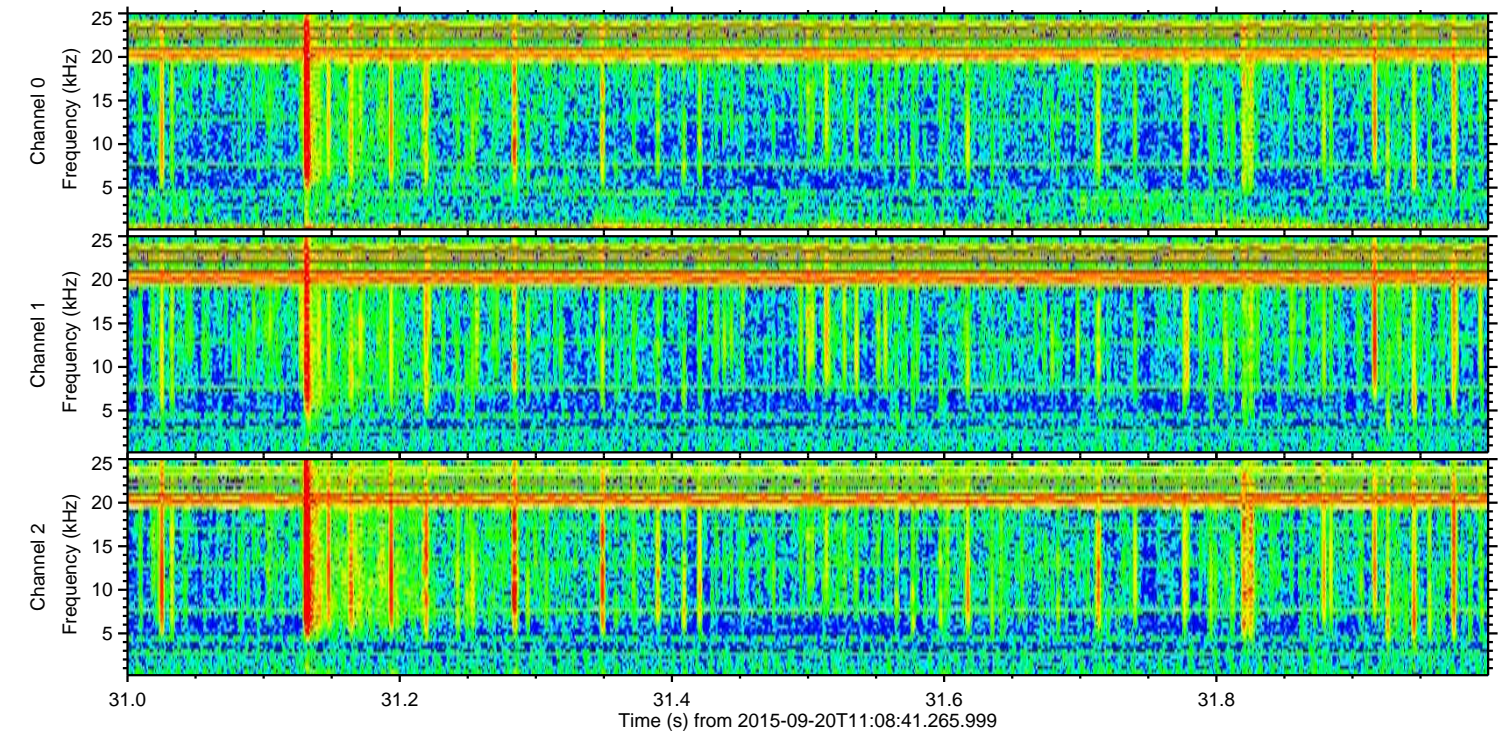
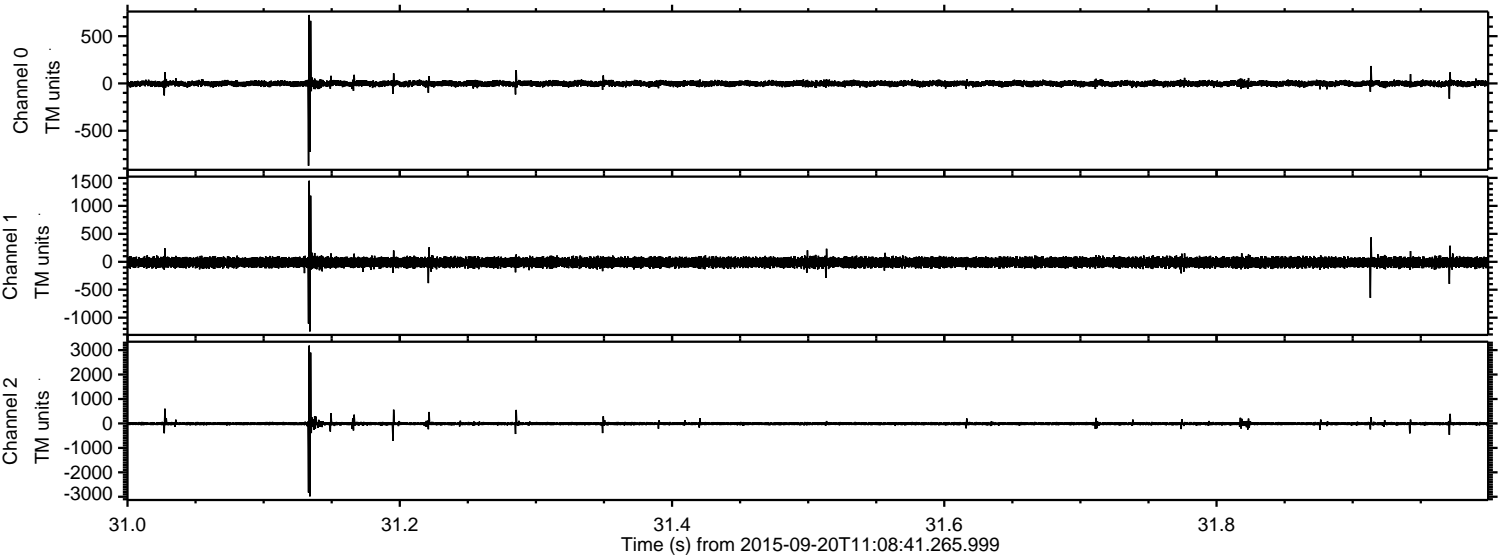

Channel 0
mn: -870
mx: 724
 μ : -1.6
 σ : 16.0

Channel 1
mn: -1246
mx: 1451
 μ : -10.8
 σ : 45.0

Channel 2
mn: -2983
mx: 3184
 μ : -9.9
 σ : 41.4

Processed Wed Oct 14 15:05:51 2015 by ELM ver.2012-10-06 from 001__elm20150920_110840__dat00.bin

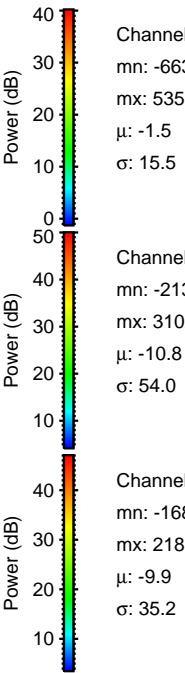
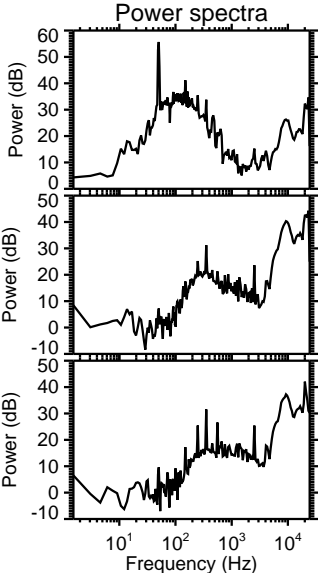
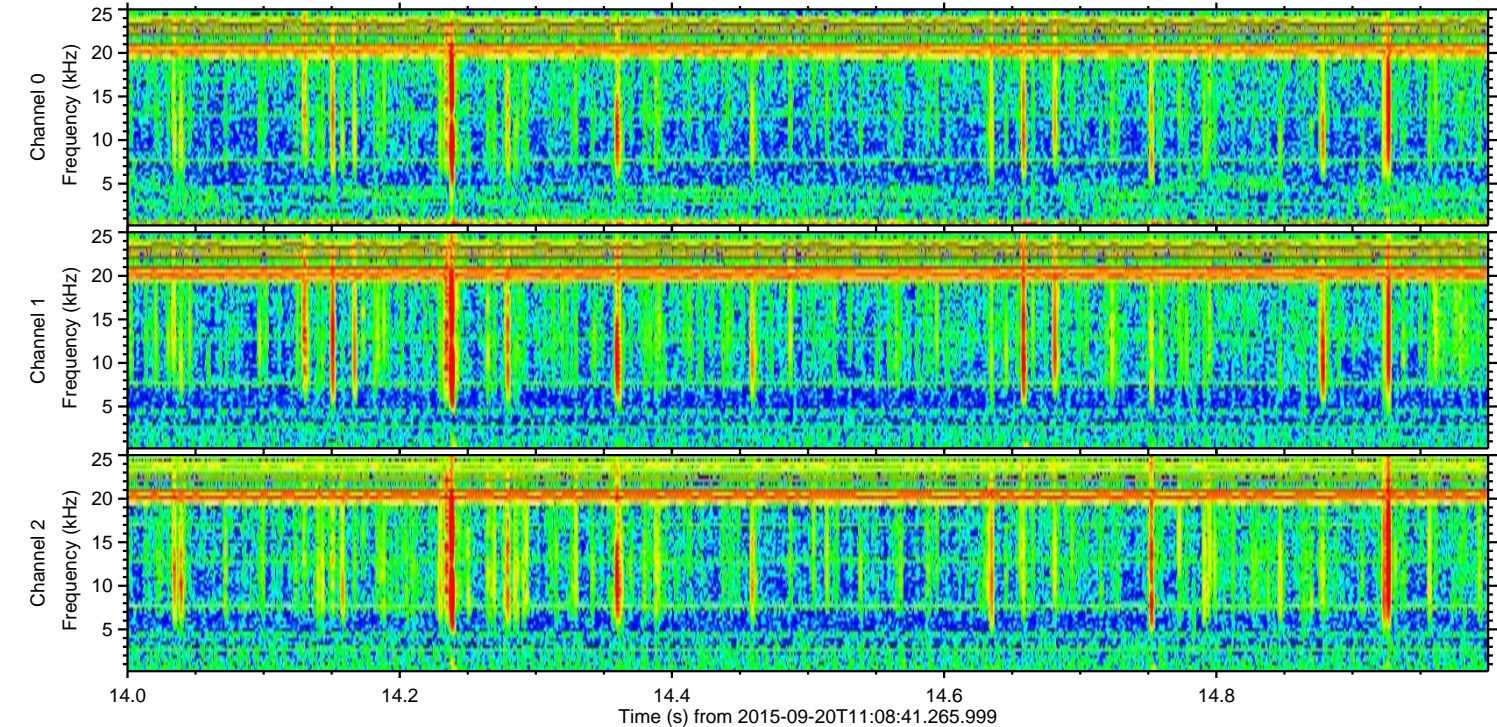
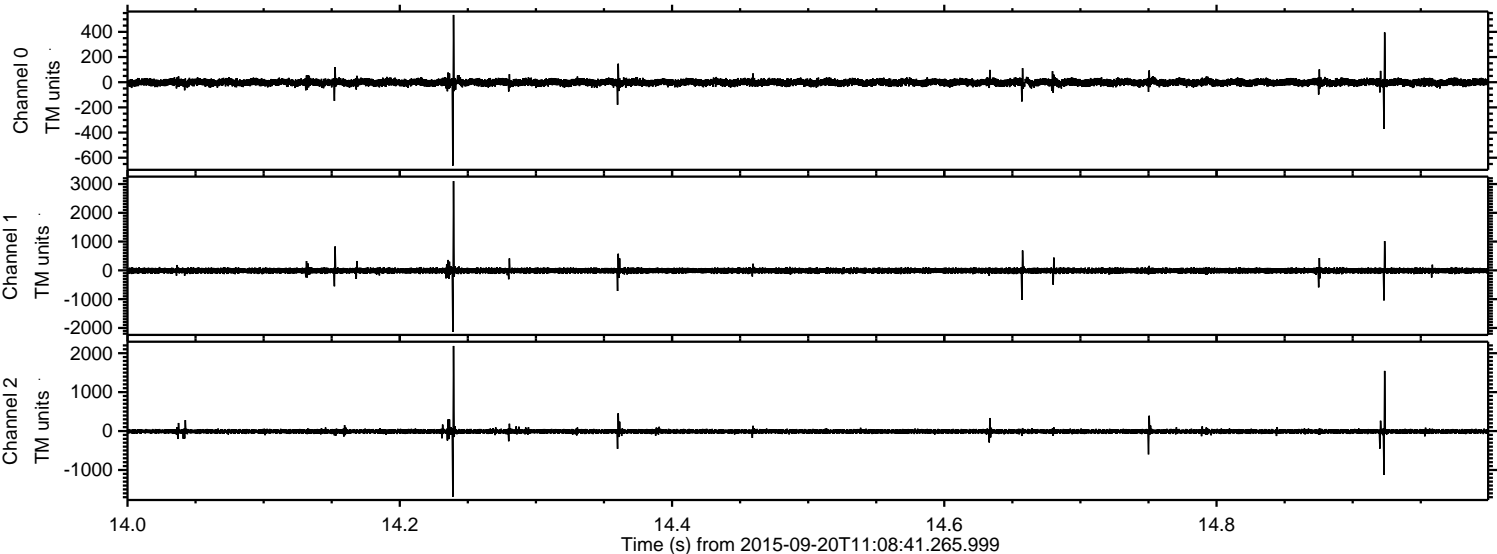

Channel 0
mn: -663
mx: 535
 μ : -1.5
 σ : 15.5

Channel 1
mn: -2136
mx: 3102
 μ : -10.8
 σ : 54.0

Channel 2
mn: -1687
mx: 2185
 μ : -9.9
 σ : 35.2

Processed Wed Oct 14 15:05:52 2015 by ELM ver.2012-10-06 from 001__elm20150920_110840__dat00.bin

