

ELMAVAN 3D WAVEFORMS (Measured data sampled at 50 kHz) 51000 packets of 144 samples from 2015-09-20T10:08:38.537.000.

Processed Wed Oct 14 14:45:34 2015 by ELM ver.2012-10-06 from 001__elm20150920_100837__dat00.bin

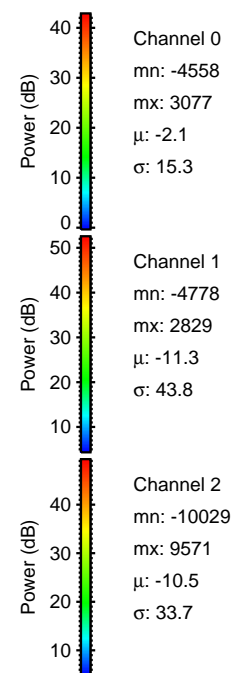

Processed Wed Oct 14 14:45:53 2015 by ELM ver.2012-10-06 from 001__elm20150920_100837__dat00.bin

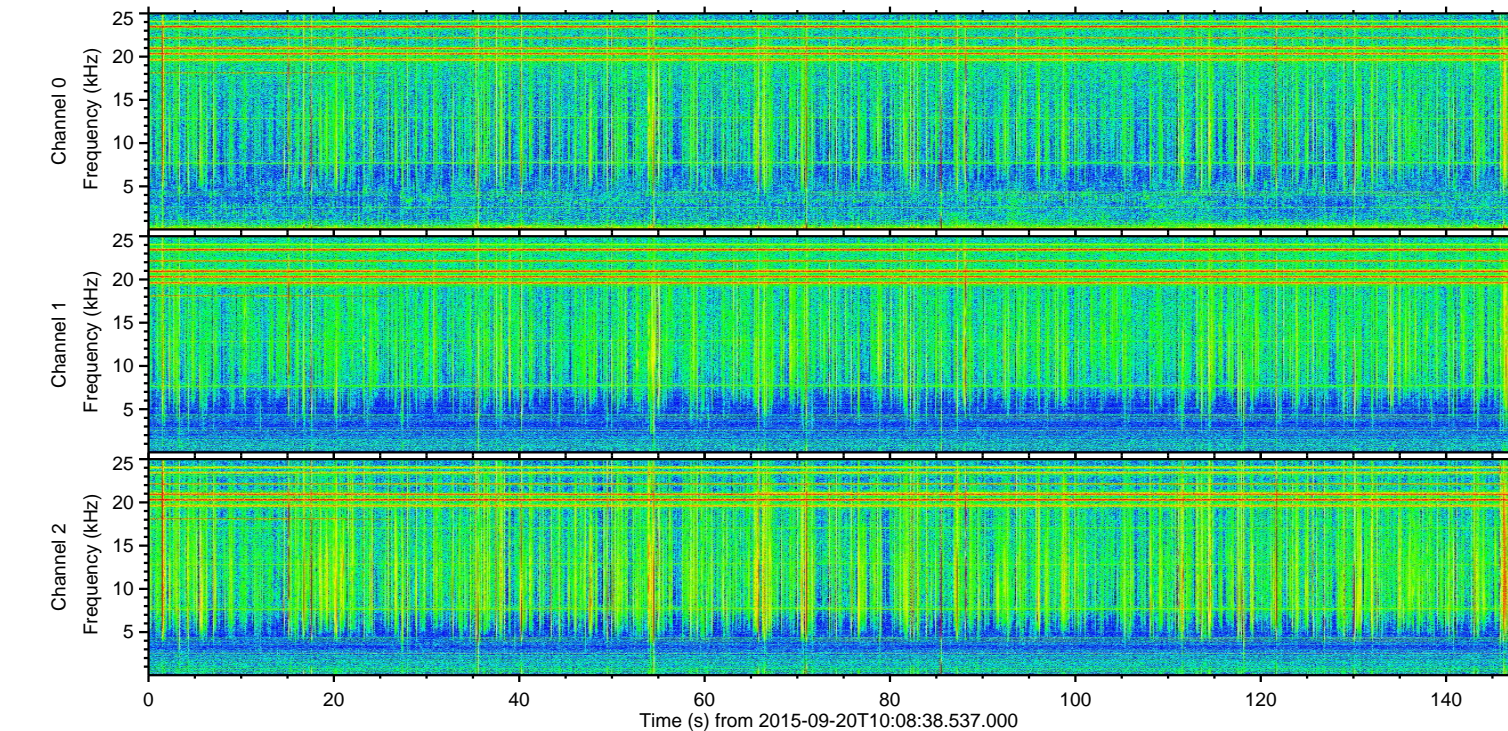
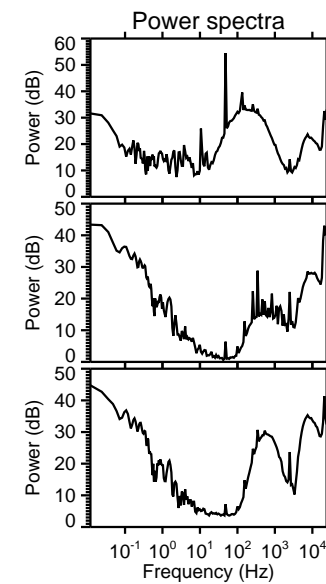
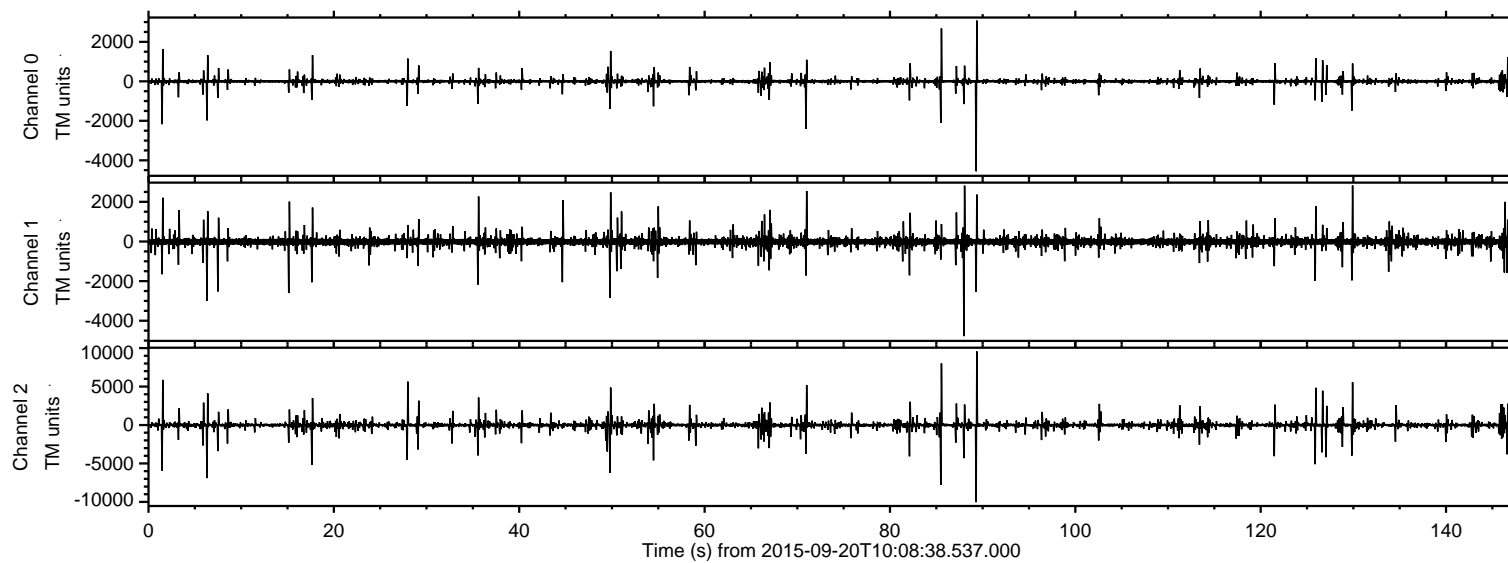
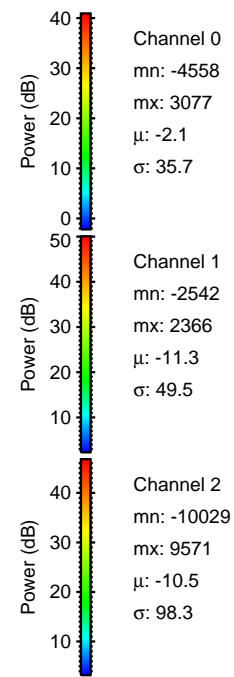
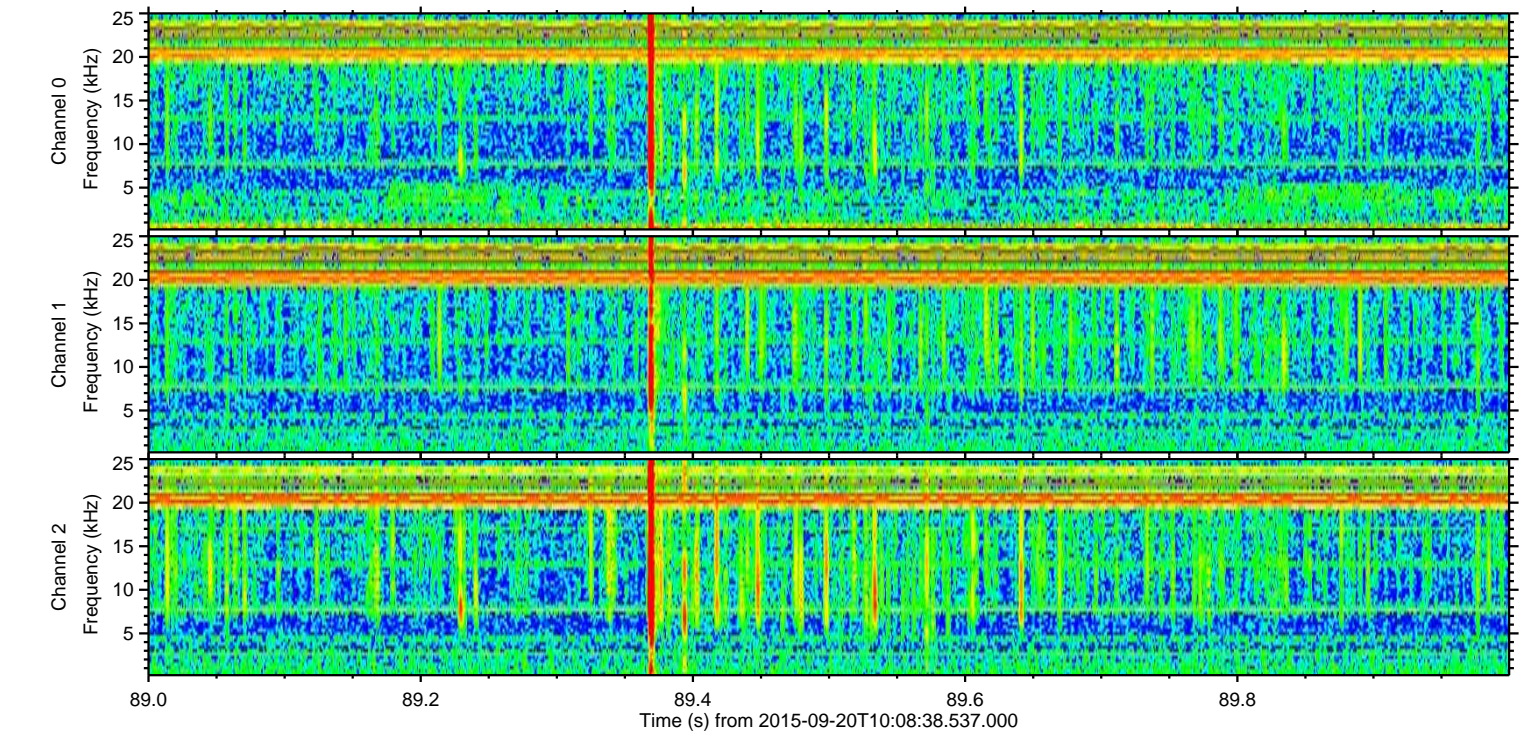
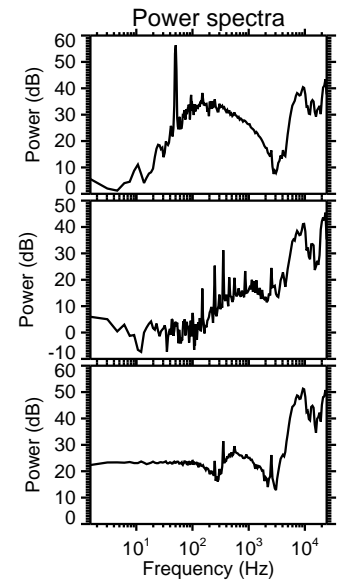
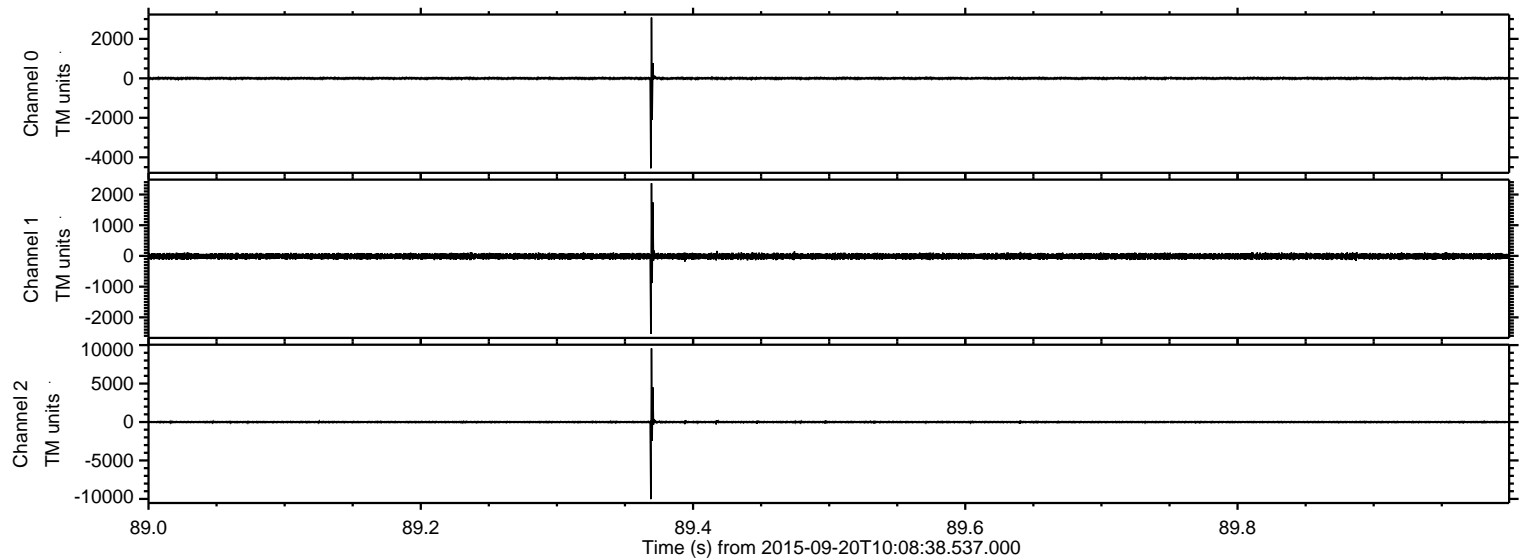

Processed Wed Oct 14 14:45:54 2015 by ELM ver.2012-10-06 from 001__elm20150920_100837__dat00.bin

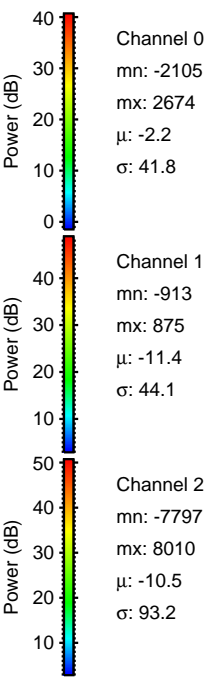
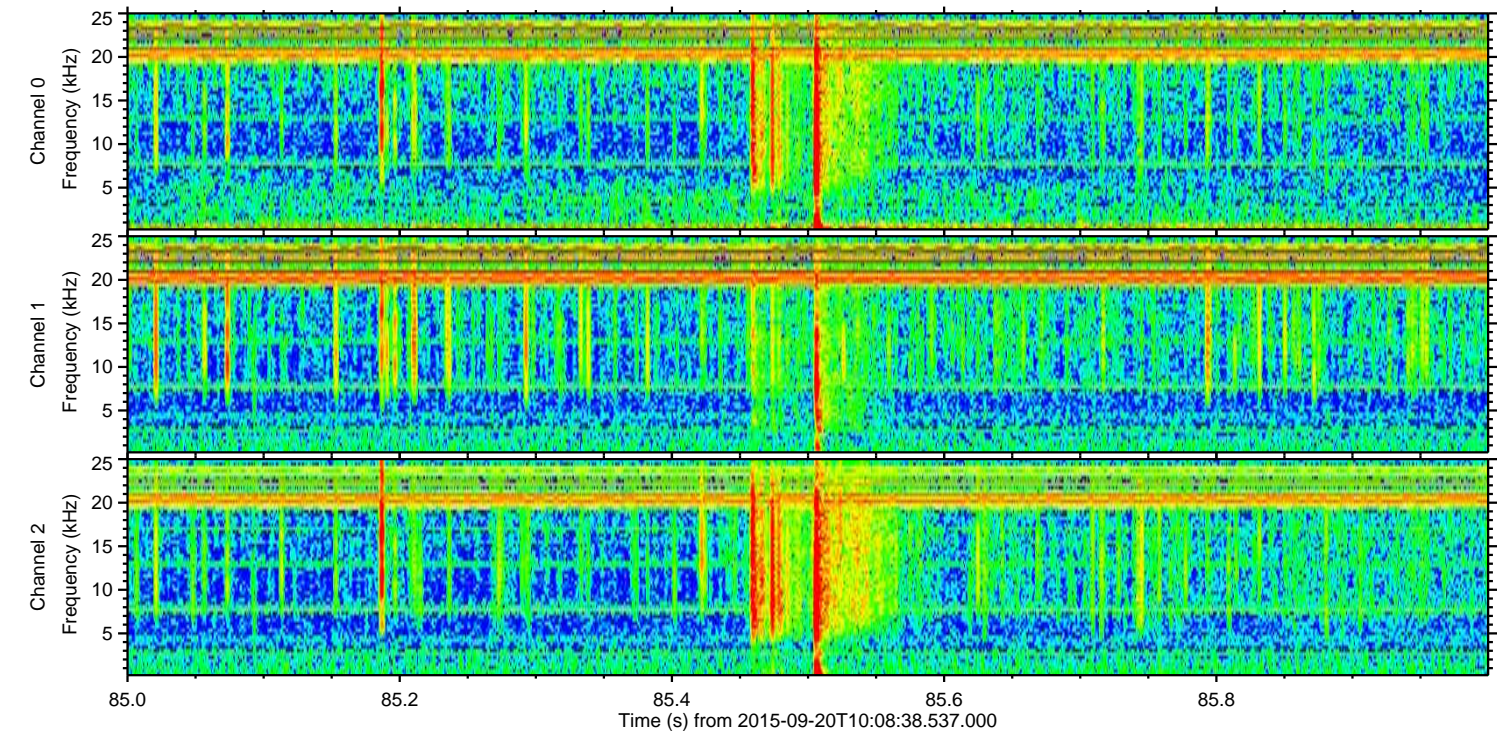
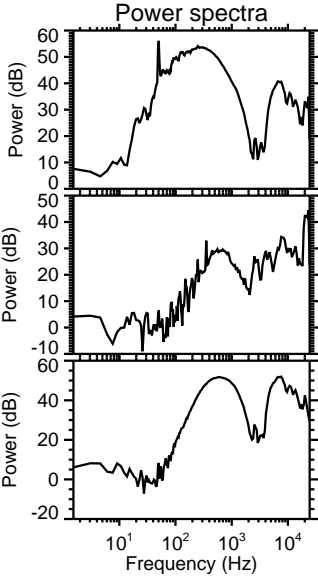
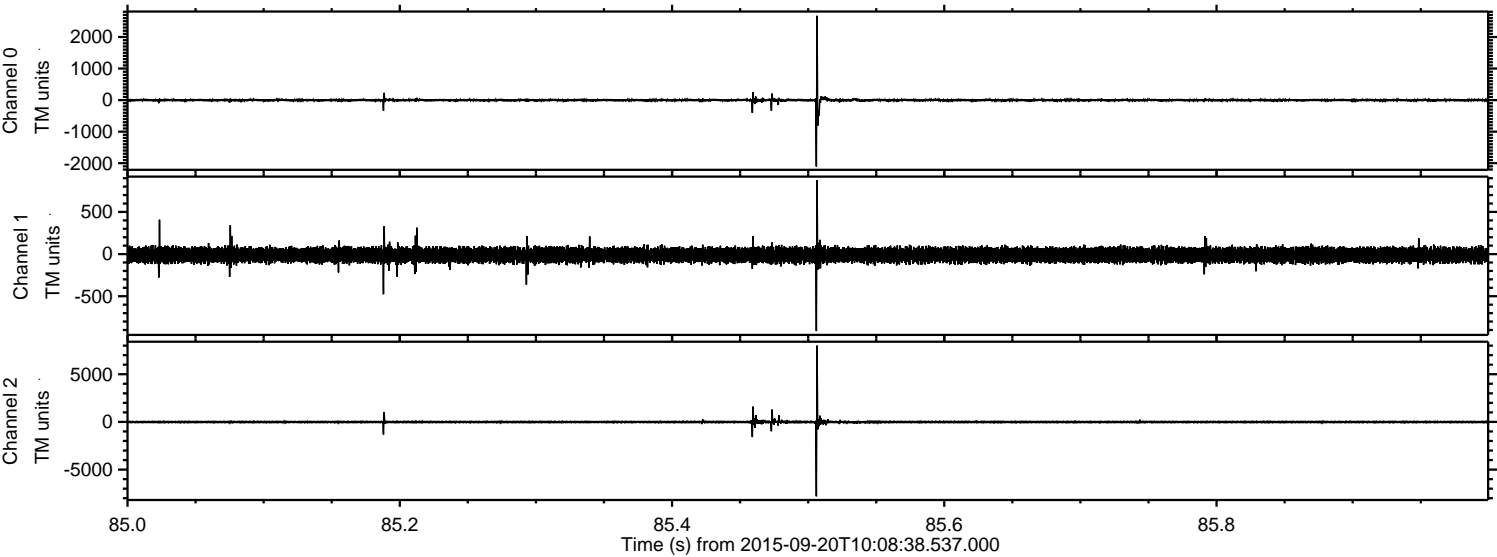

Processed Wed Oct 14 14:45:55 2015 by ELM ver.2012-10-06 from 001__elm20150920_100837__dat00.bin

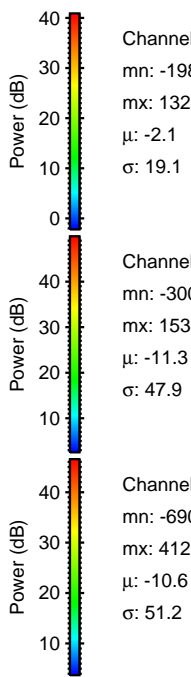
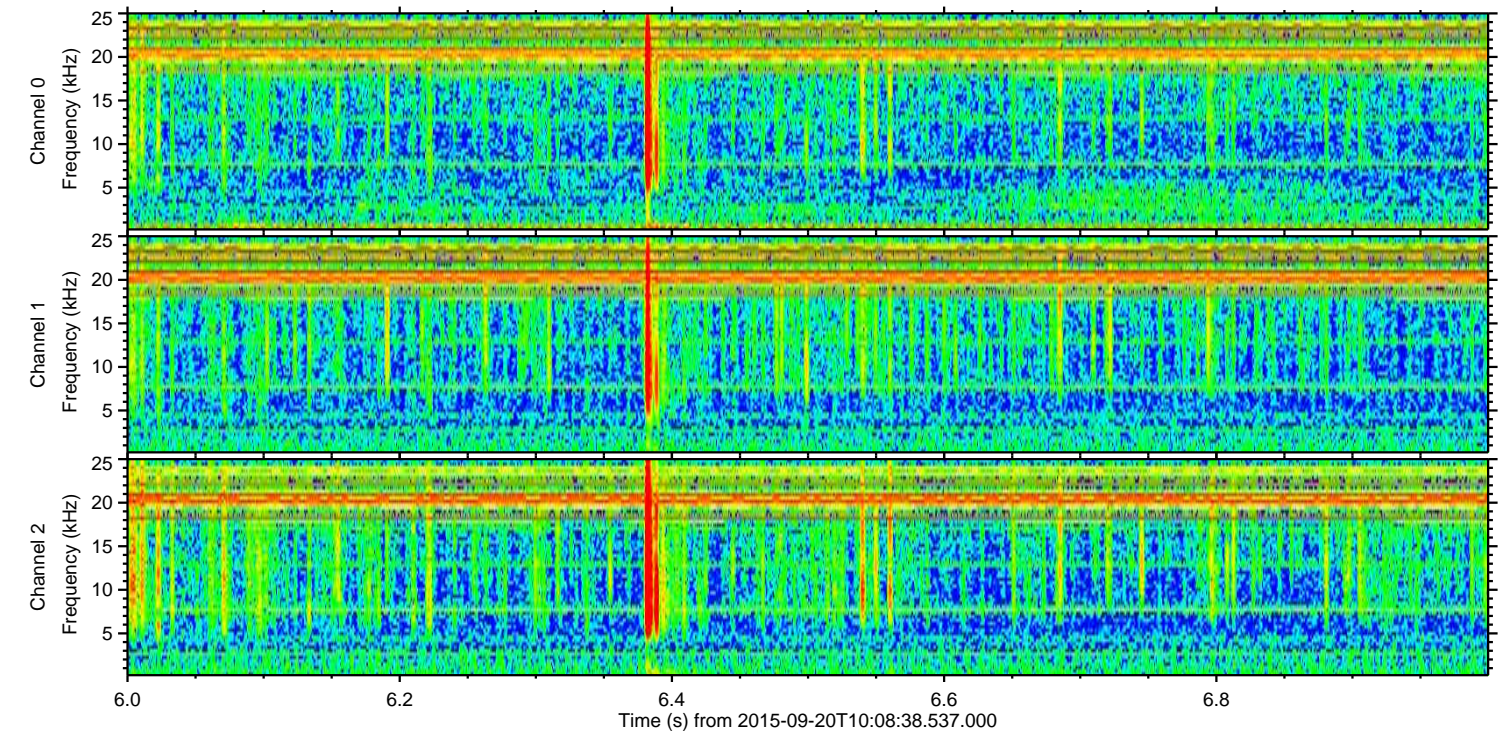
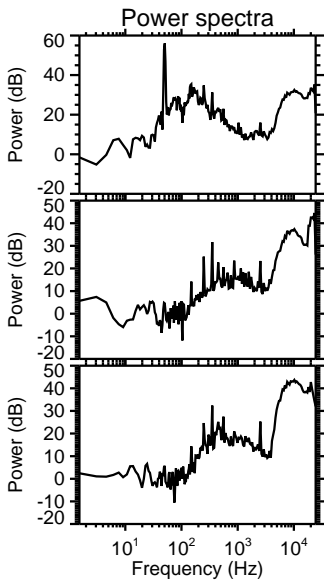
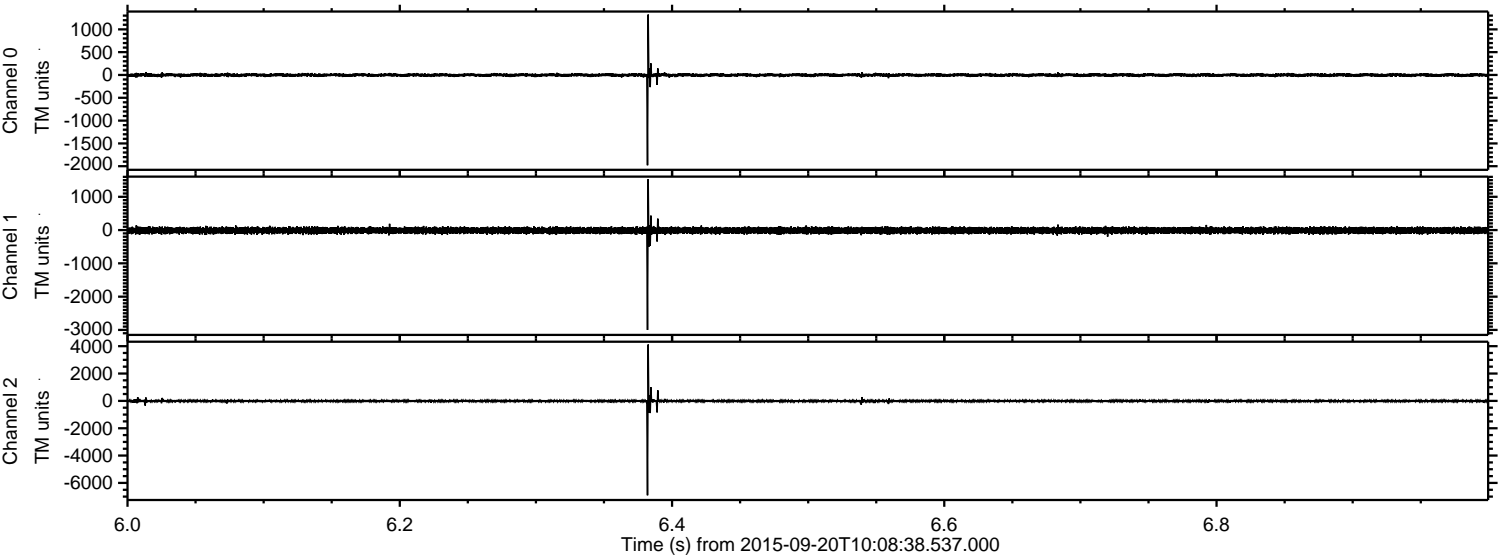

Channel 0
mn: -1980
mx: 1324
 μ : -2.1
 σ : 19.1

Channel 1
mn: -3000
mx: 1530
 μ : -11.3
 σ : 47.9

Channel 2
mn: -6902
mx: 4120
 μ : -10.6
 σ : 51.2

Processed Wed Oct 14 14:45:56 2015 by ELM ver.2012-10-06 from 001__elm20150920_100837__dat00.bin

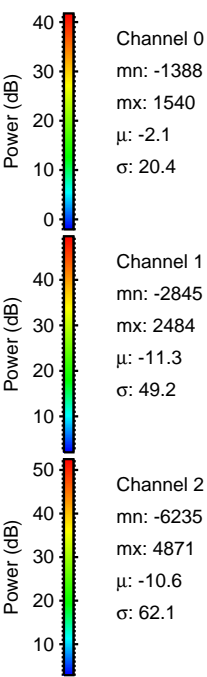
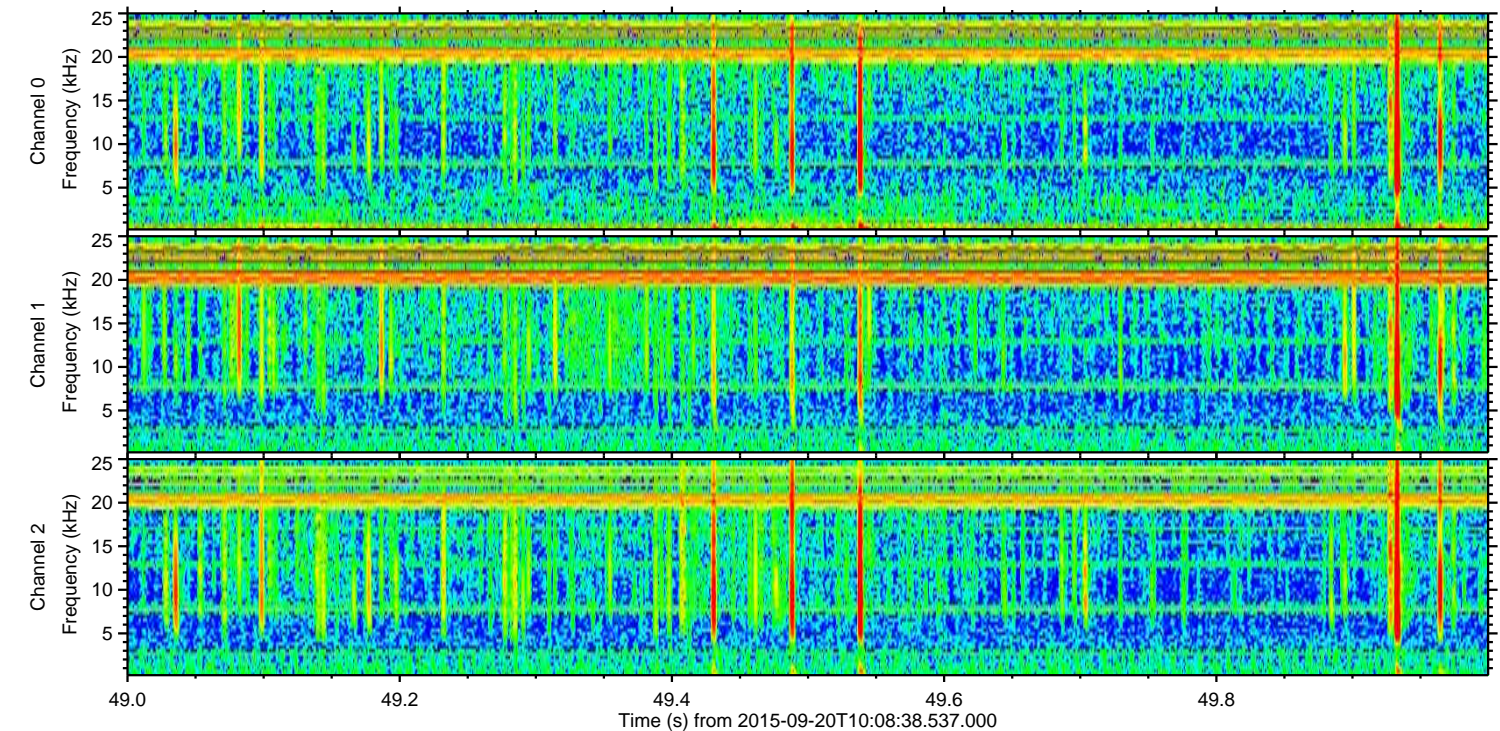
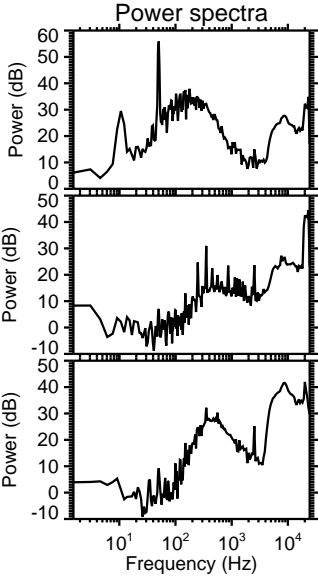
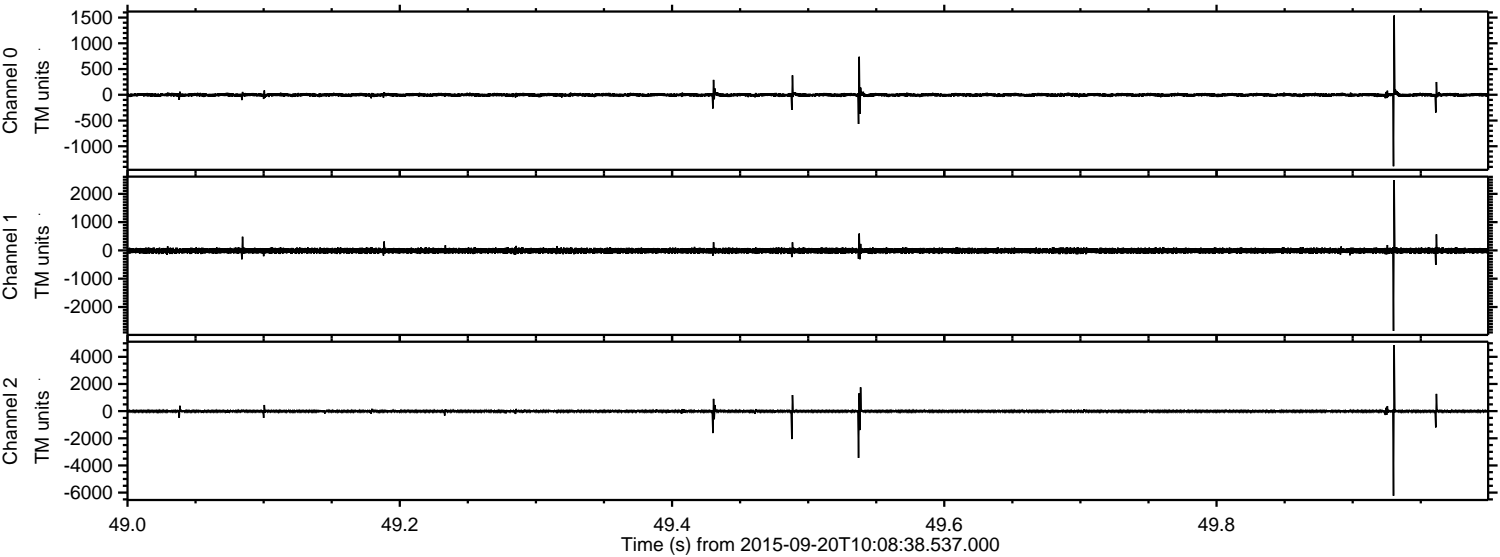

Processed Wed Oct 14 14:45:57 2015 by ELM ver.2012-10-06 from 001__elm20150920_100837__dat00.bin

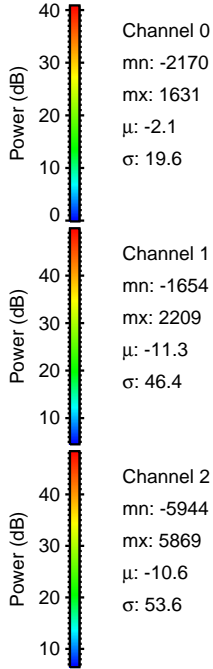
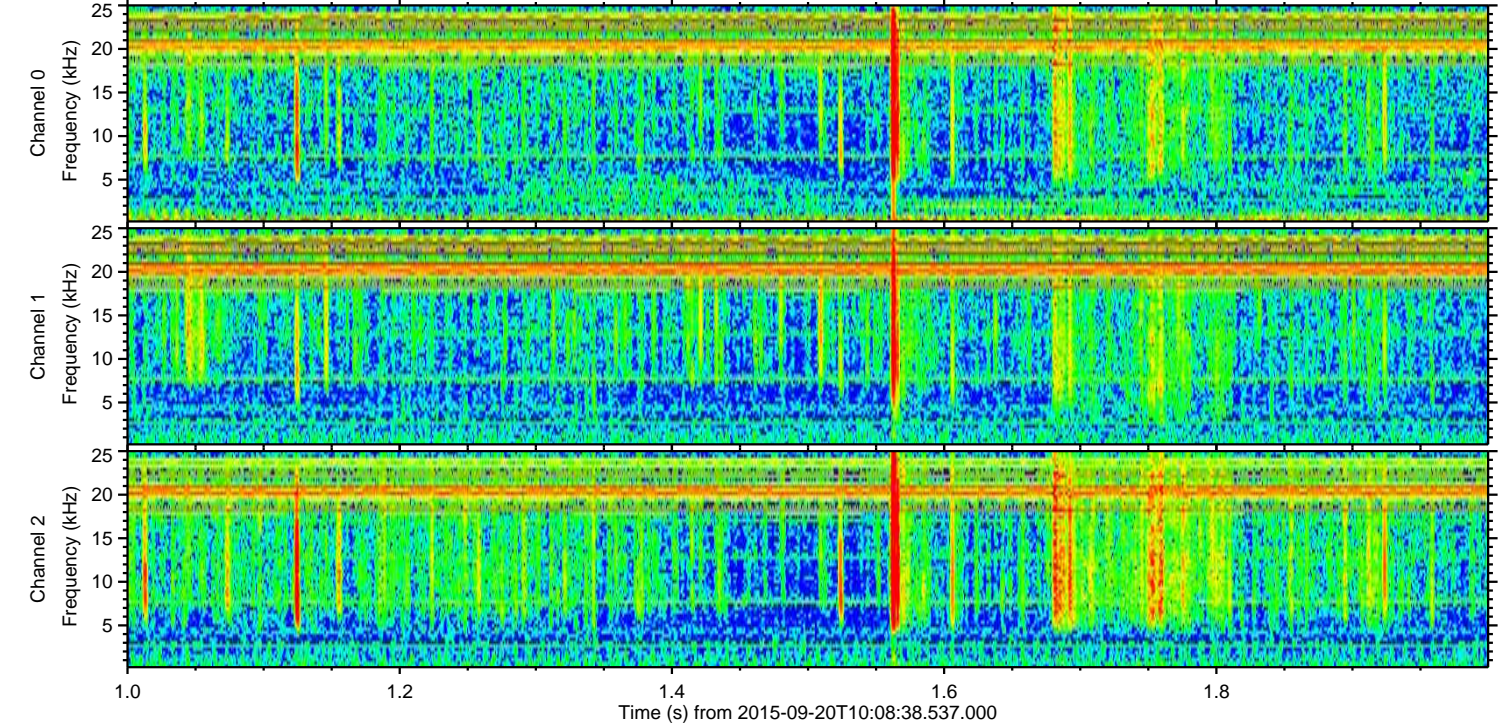
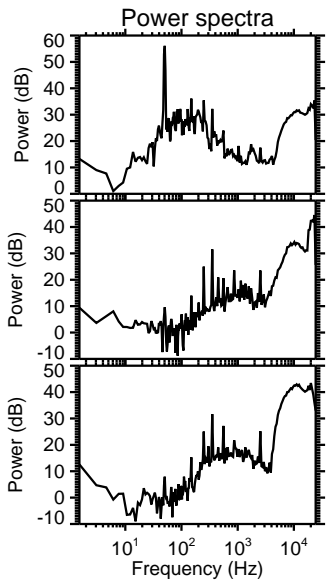
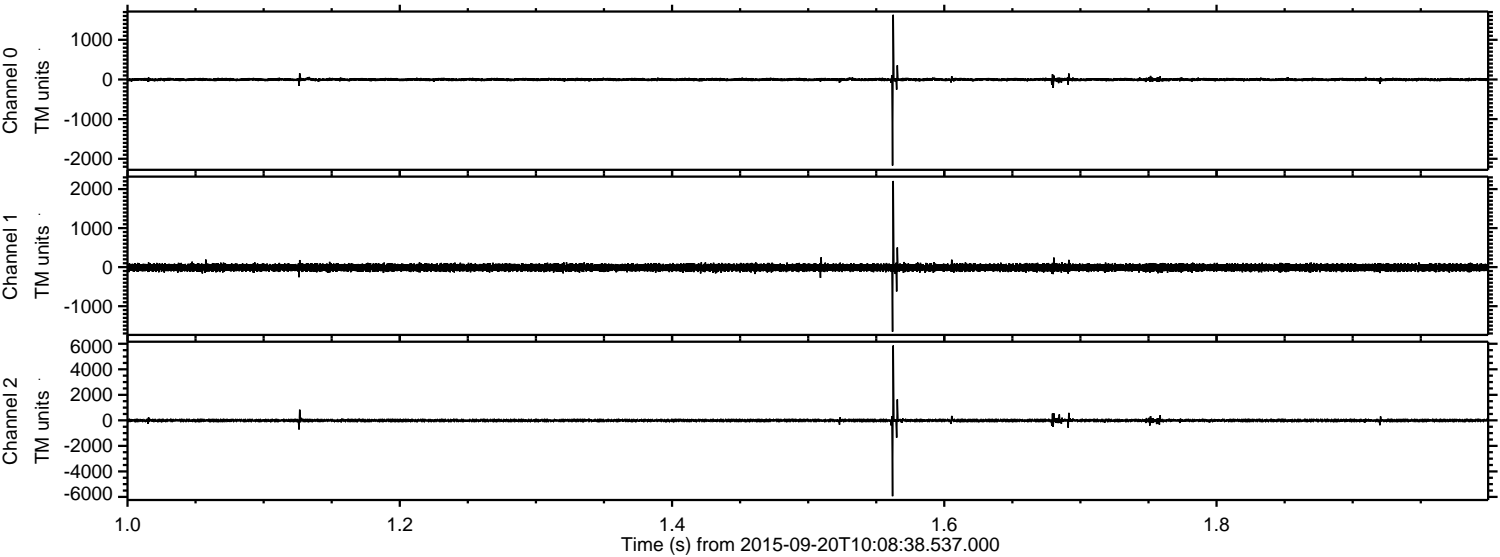

ELMAVAN 3D WAVEFORMS (Measured data sampled at 50 kHz) 51000 packets of 144 samples from 2015-09-20T10:08:38.537.000. Part 28/147

Processed Wed Oct 14 14:45:59 2015 by ELM ver.2012-10-06 from 001__elm20150920_100837__dat00.bin

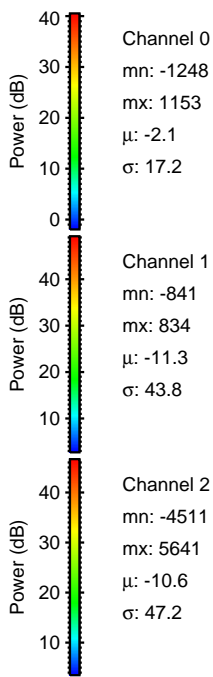
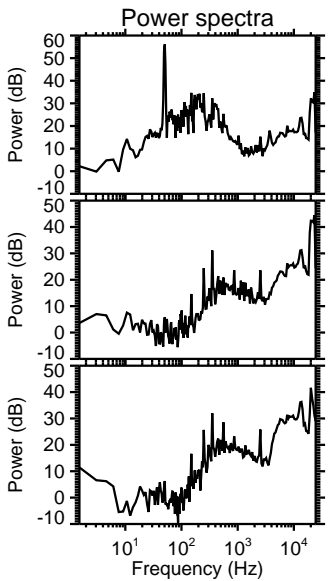
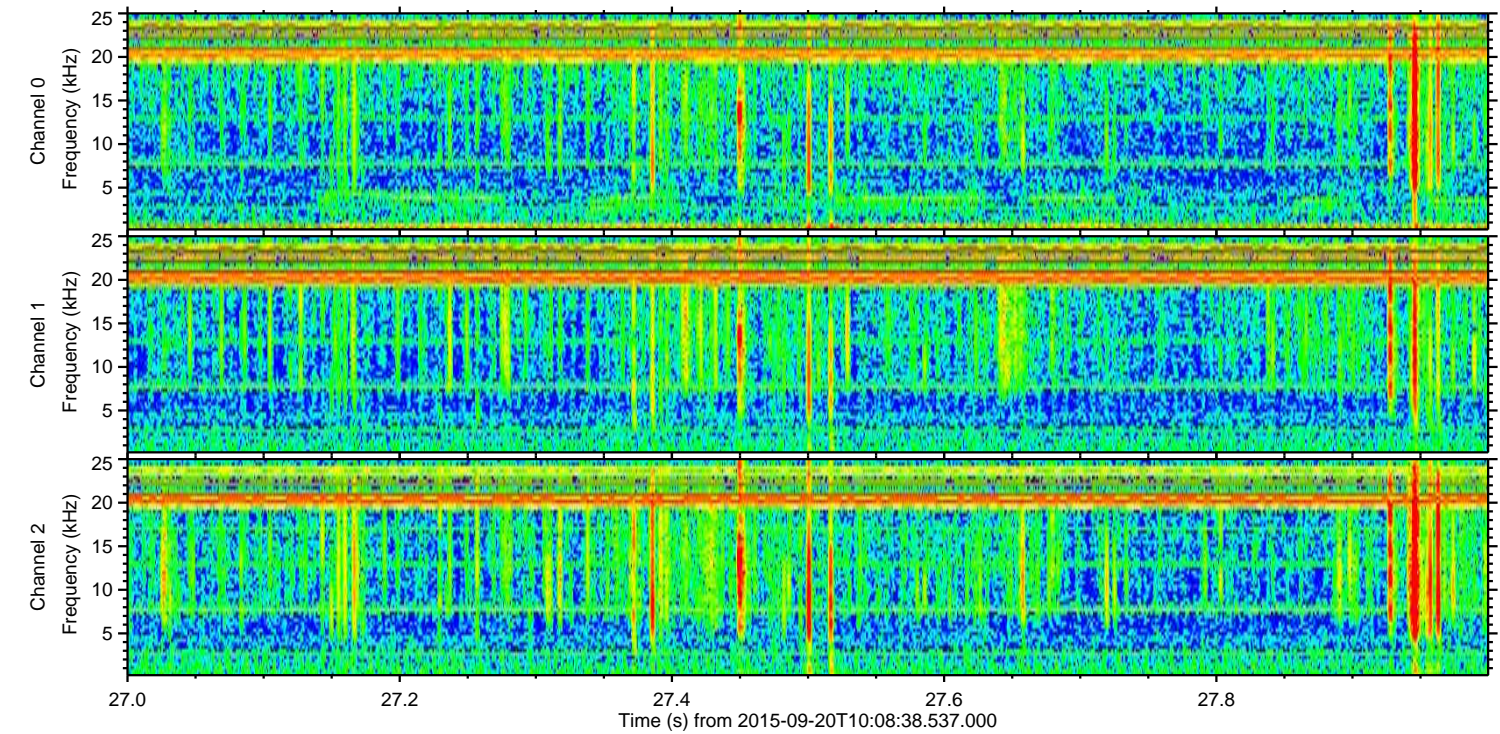
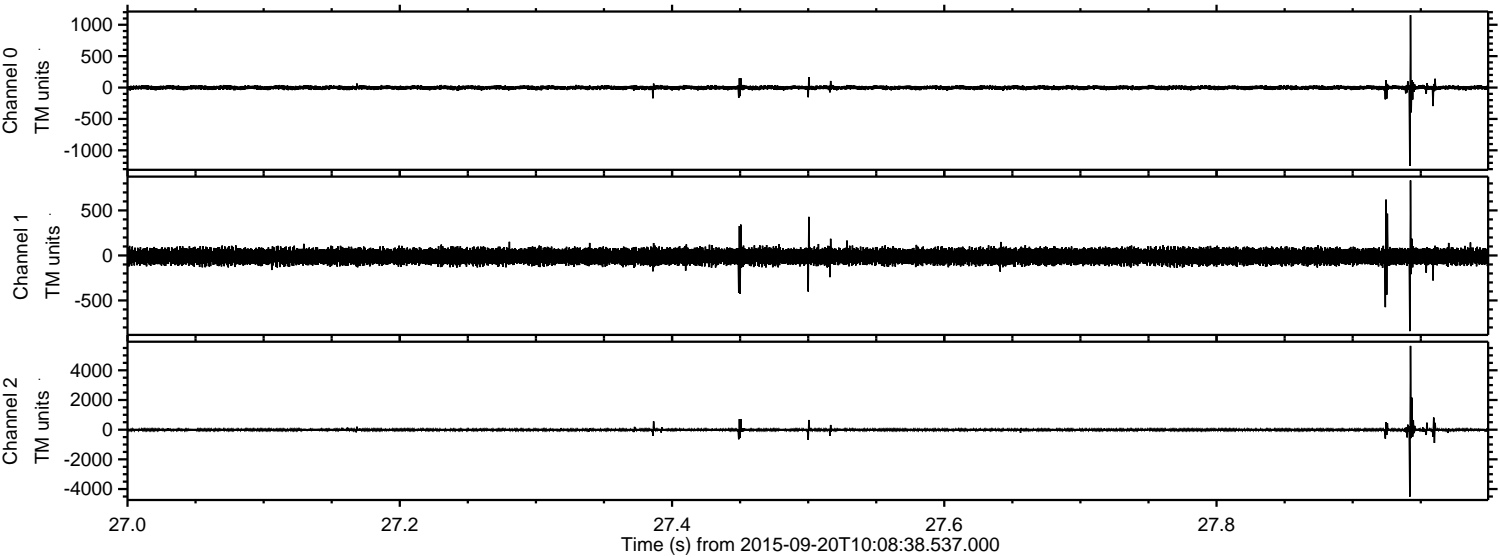

ELMAVAN 3D WAVEFORMS (Measured data sampled at 50 kHz) 51000 packets of 144 samples from 2015-09-20T10:08:38.537.000. Part 130/147

Processed Wed Oct 14 14:46:01 2015 by ELM ver.2012-10-06 from 001__elm20150920_100837__dat00.bin

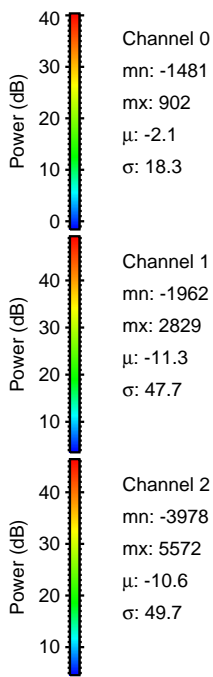
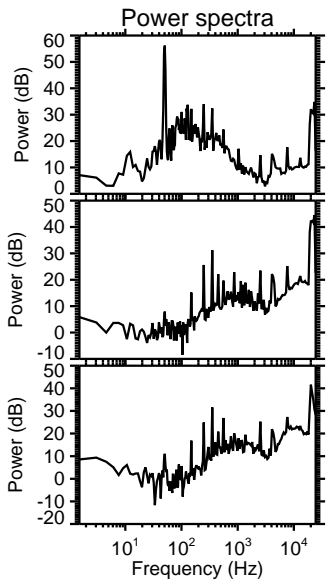
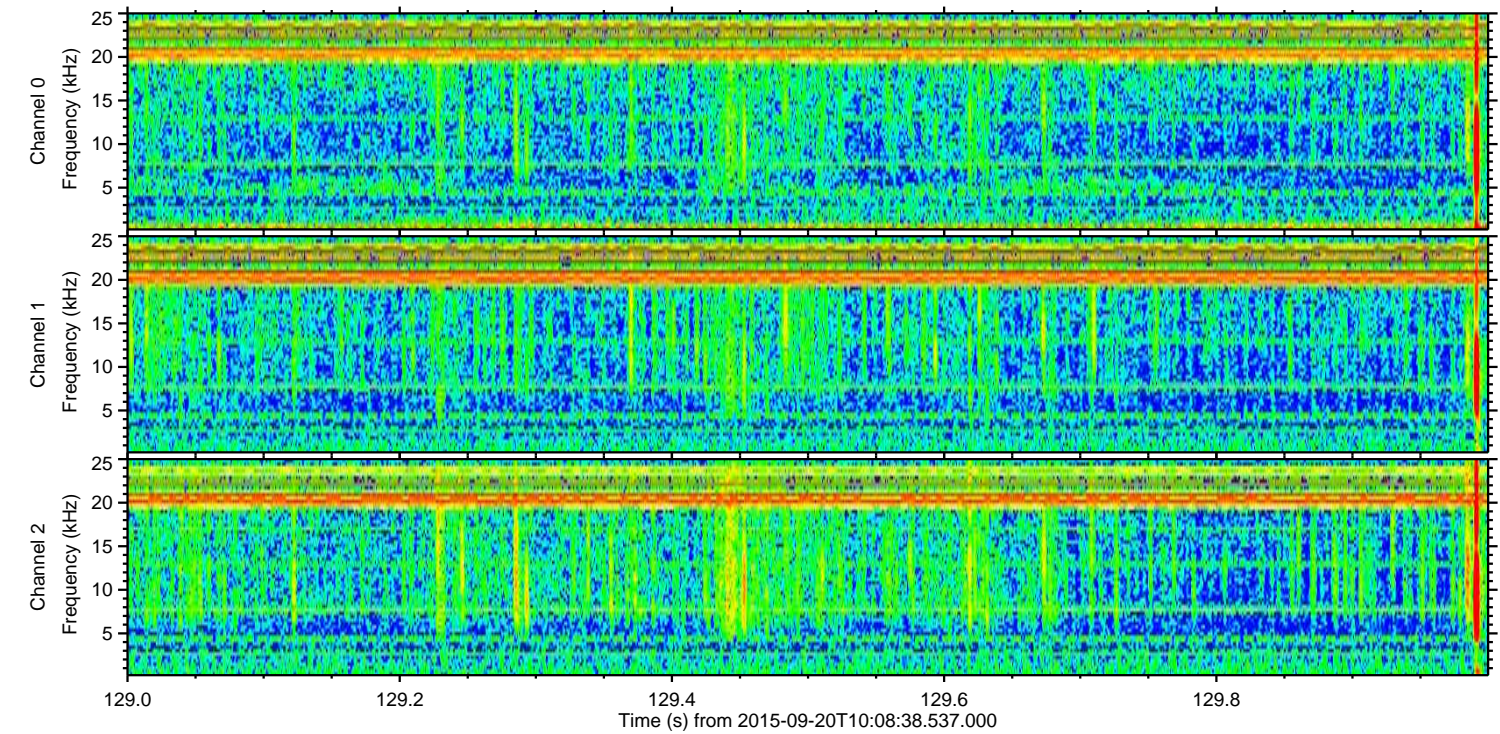
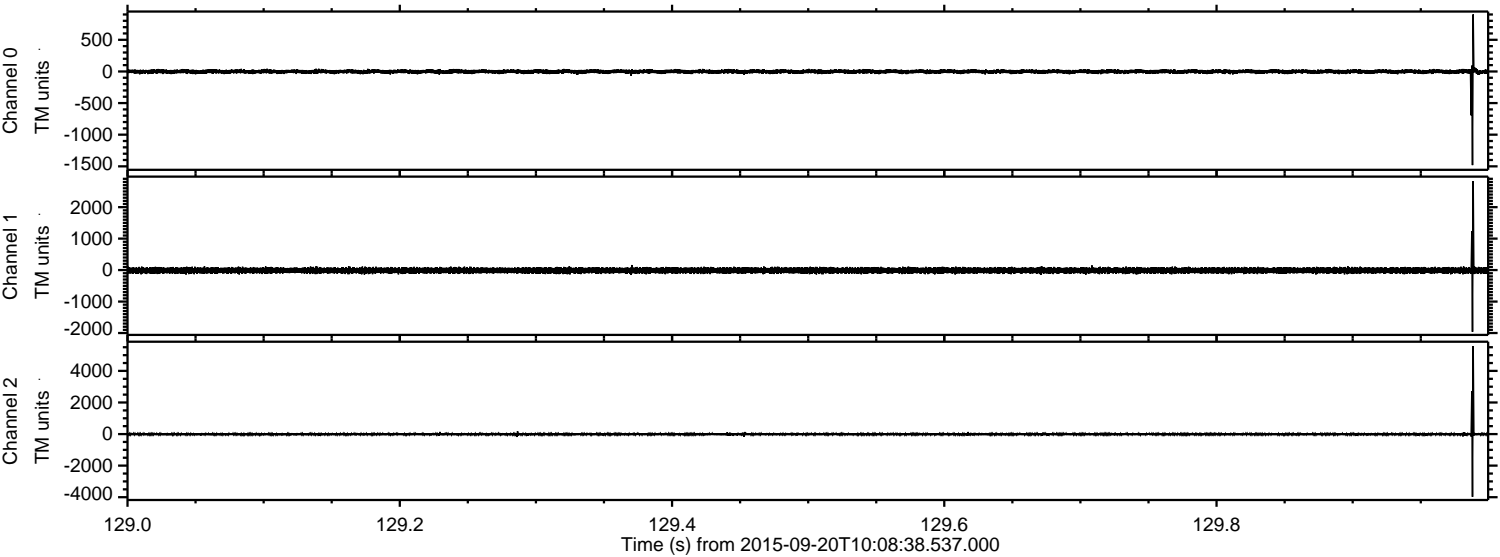

Processed Wed Oct 14 14:46:02 2015 by ELM ver.2012-10-06 from 001__elm20150920_100837__dat00.bin

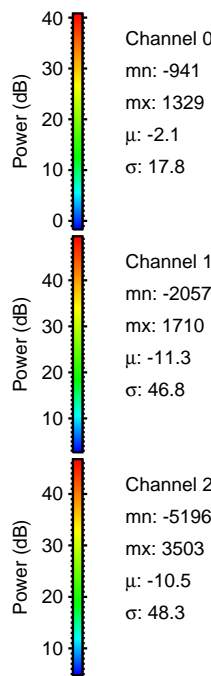
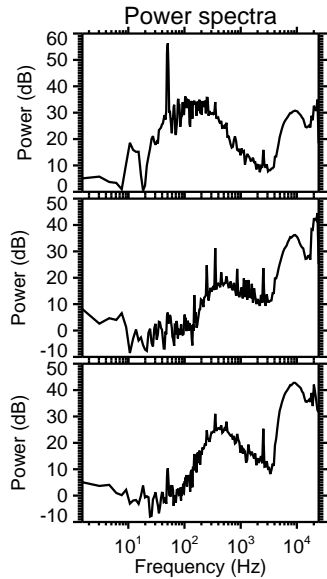
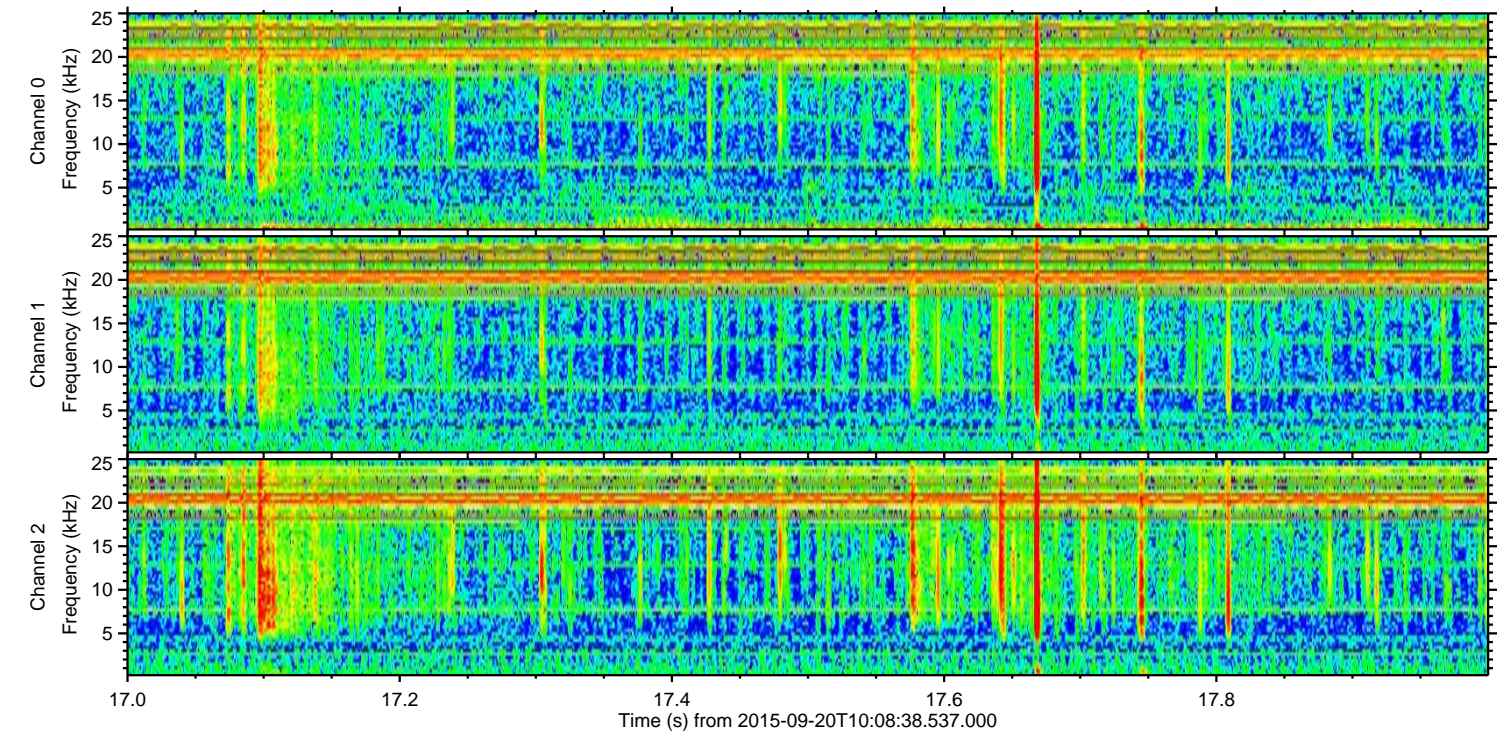
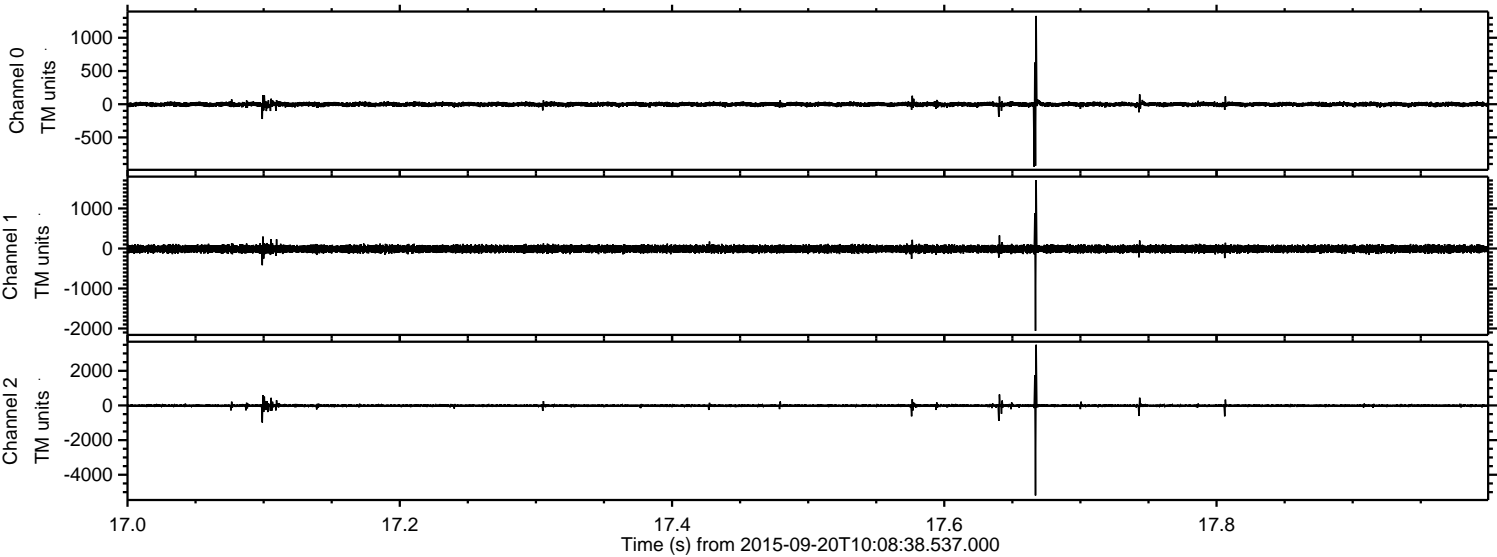

Channel 0
mn: -941
mx: 1329
 μ : -2.1
 σ : 17.8

Channel 1
mn: -2057
mx: 1710
 μ : -11.3
 σ : 46.8

Channel 2
mn: -5196
mx: 3503
 μ : -10.5
 σ : 48.3

Processed Wed Oct 14 14:46:04 2015 by ELM ver.2012-10-06 from 001__elm20150920_100837__dat00.bin

