

# ELMAVAN 3D WAVEFORMS (Measured data sampled at 50 kHz) 51000 packets of 144 samples from 2015-09-20T03:58:21.671.000.

Processed Wed Oct 14 12:43:54 2015 by ELM ver.2012-10-06 from 001\_\_elm20150920\_035820\_\_dat00.bin

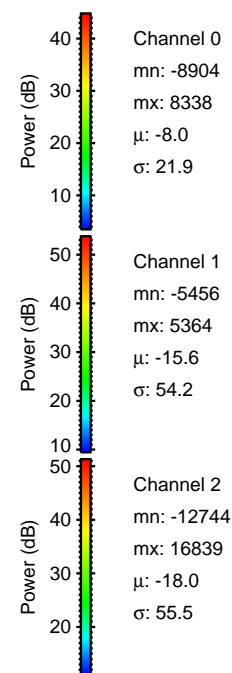

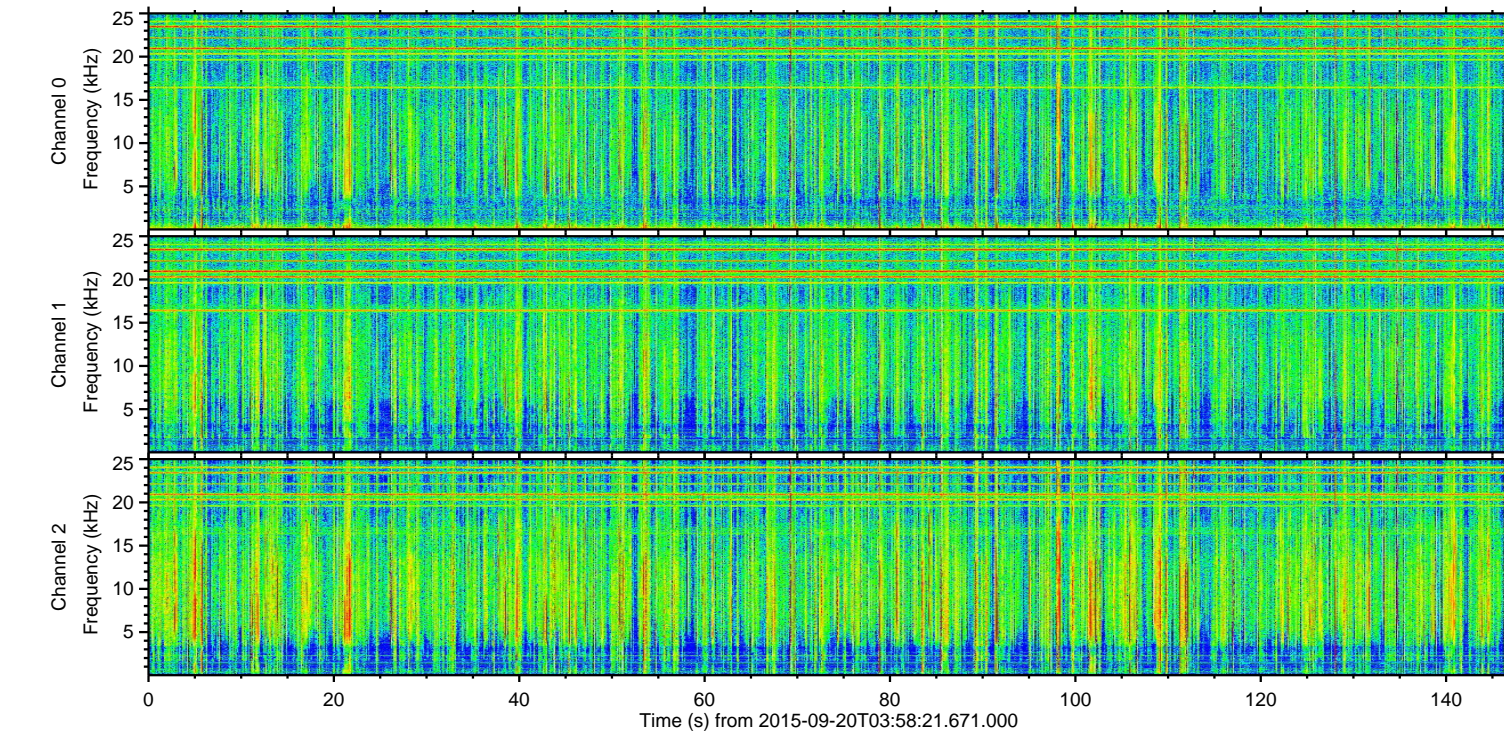
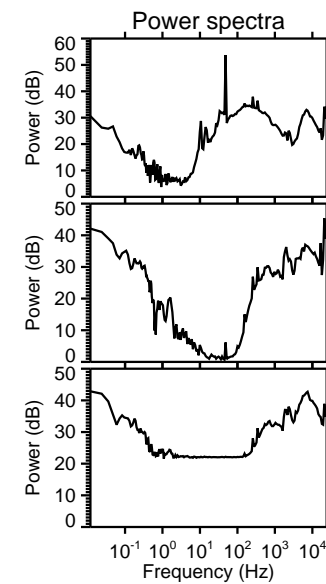
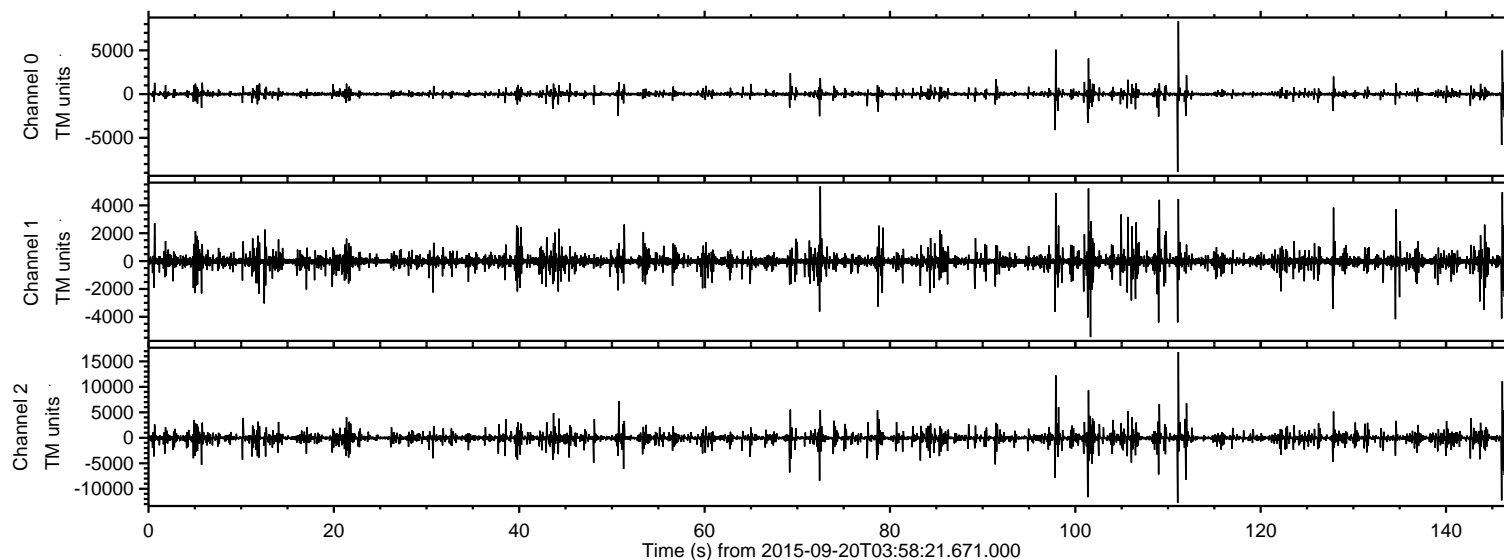

ELMAVAN 3D WAVEFORMS (Measured data sampled at 50 kHz) 51000 packets of 144 samples from 2015-09-20T03:58:21.671.000. Part 112/147

Processed Wed Oct 14 12:44:12 2015 by ELM ver.2012-10-06 from 001\_\_elm20150920\_035820\_\_dat00.bin

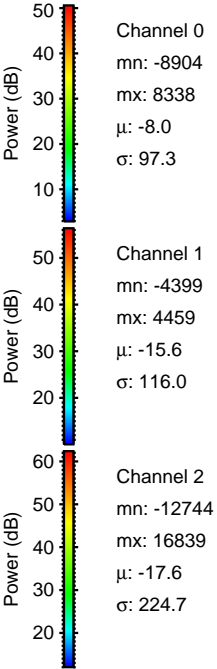
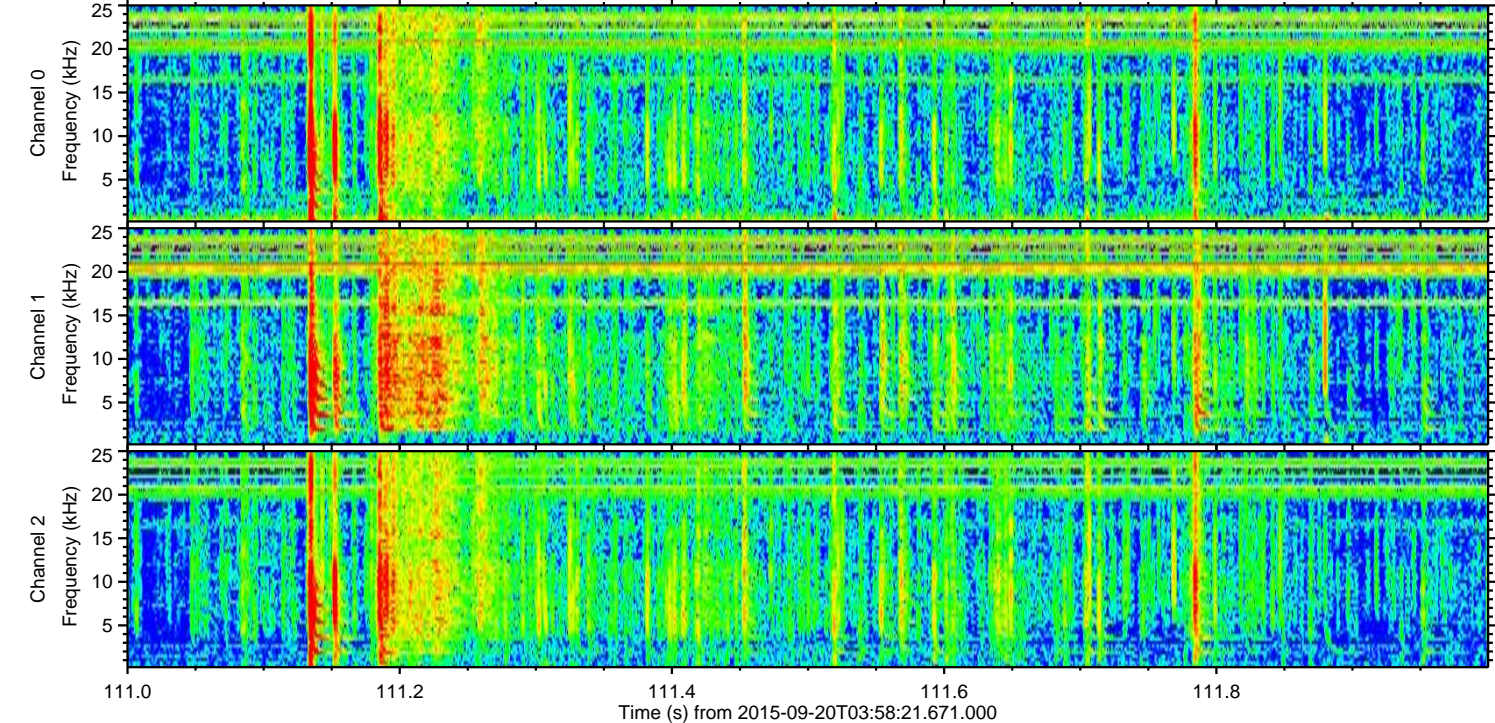
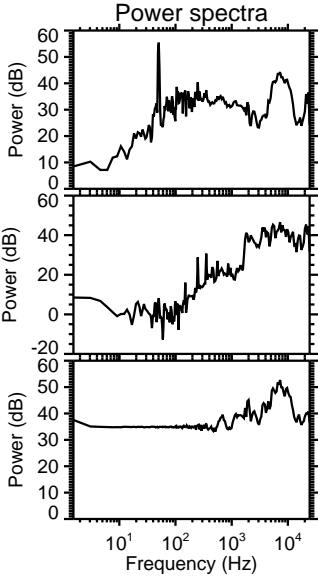
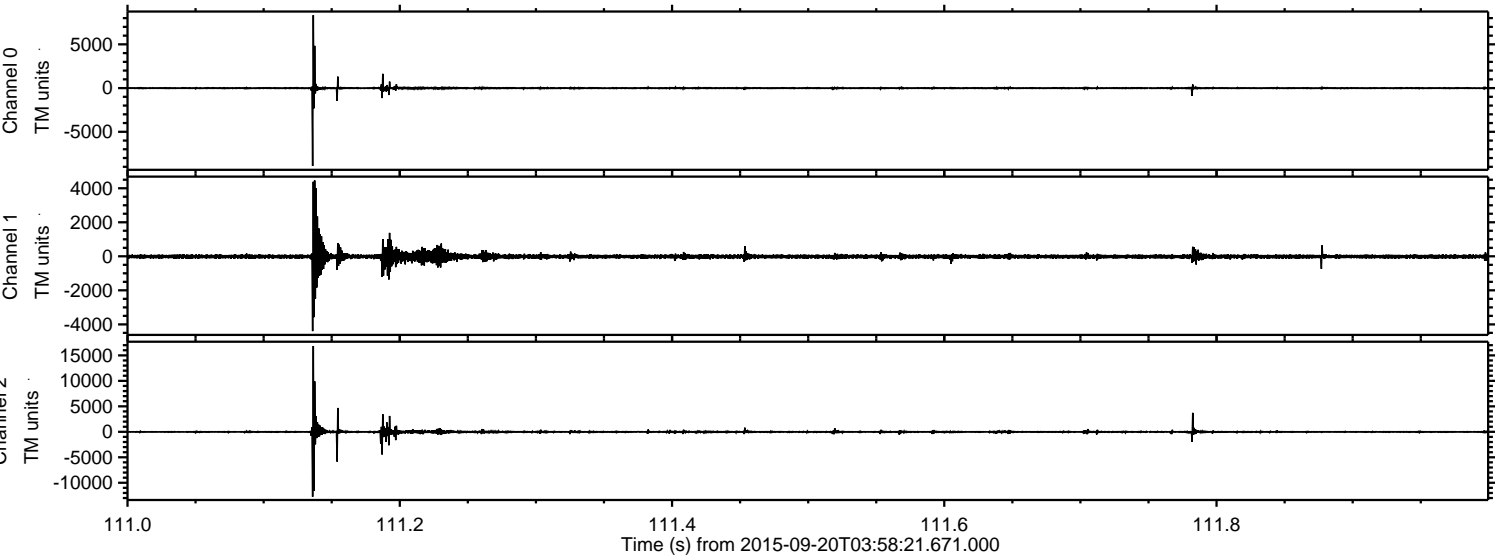

Channel 0  
mn: -8904  
mx: 8338  
 $\mu$ : -8.0  
 $\sigma$ : 97.3

Channel 1  
mn: -4399  
mx: 4459  
 $\mu$ : -15.6  
 $\sigma$ : 116.0

Channel 2  
mn: -12744  
mx: 16839  
 $\mu$ : -17.6  
 $\sigma$ : 224.7



Processed Wed Oct 14 12:44:14 2015 by ELM ver.2012-10-06 from 001\_\_elm20150920\_035820\_\_dat00.bin

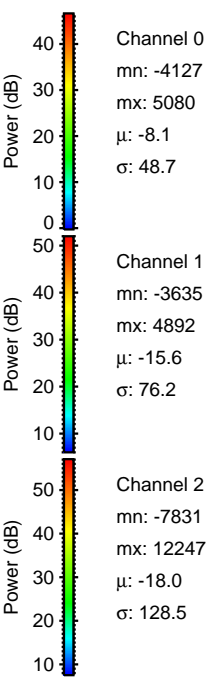
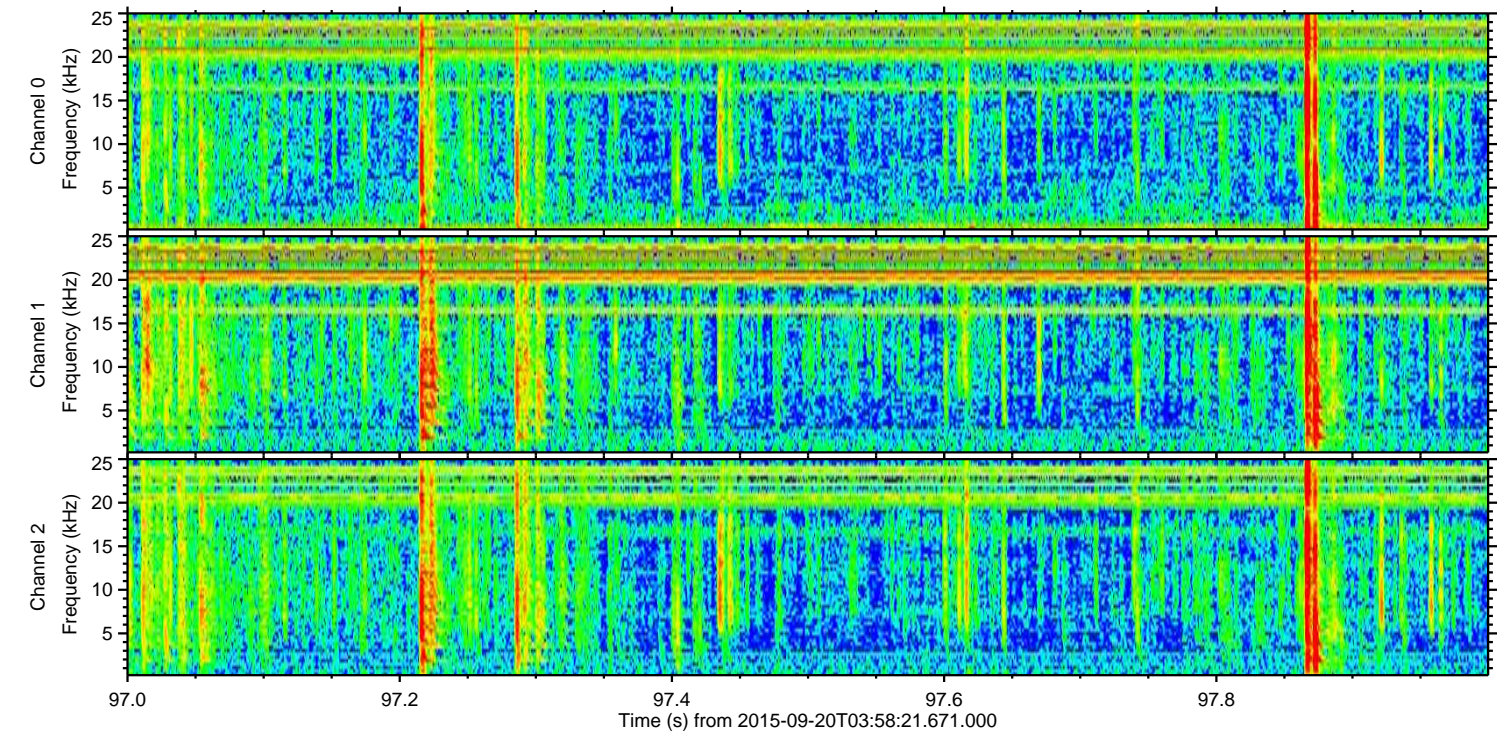
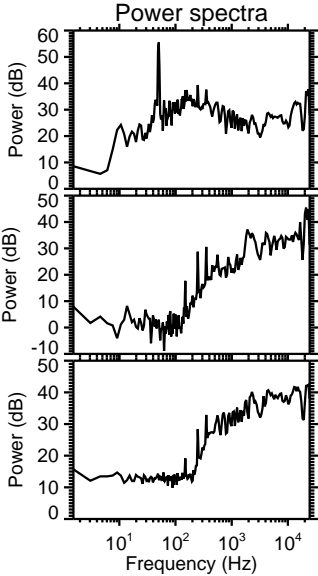
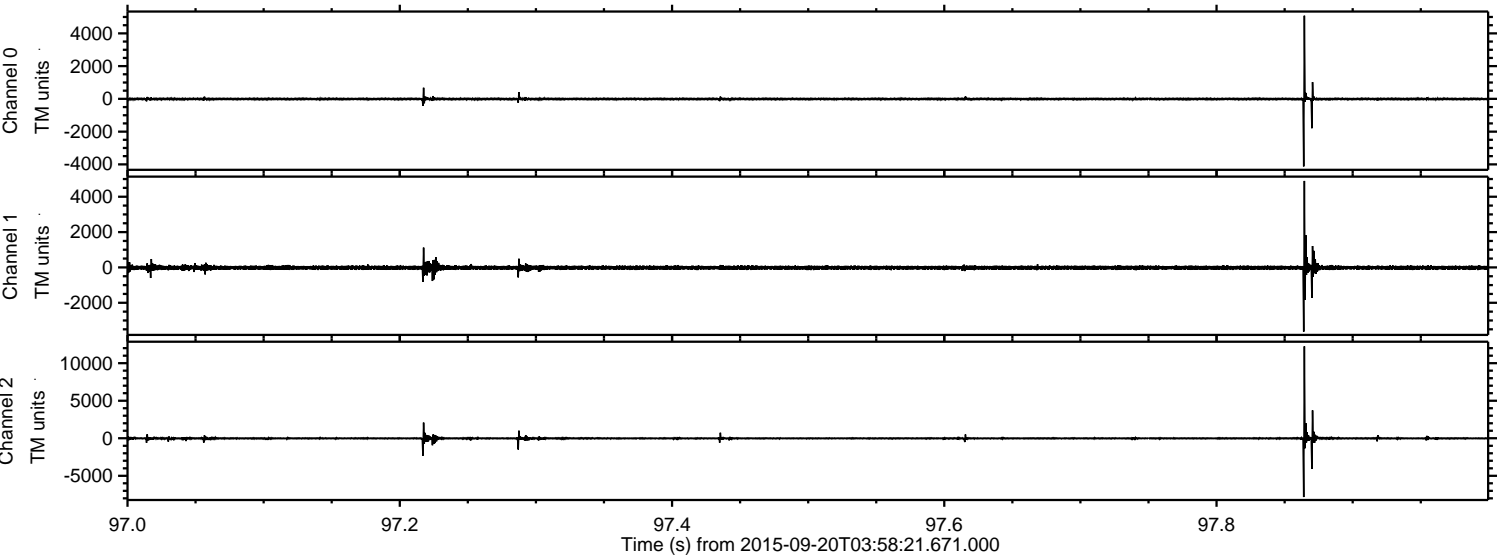



ELMAVAN 3D WAVEFORMS (Measured data sampled at 50 kHz) 51000 packets of 144 samples from 2015-09-20T03:58:21.671.000. Part 102/147

Processed Wed Oct 14 12:44:15 2015 by ELM ver.2012-10-06 from 001\_\_elm20150920\_035820\_\_dat00.bin

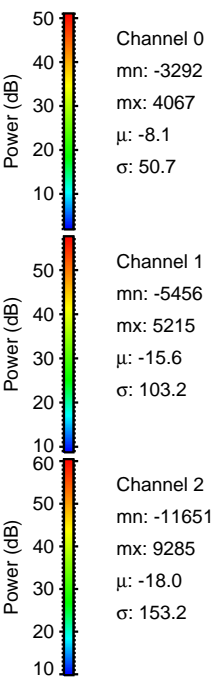
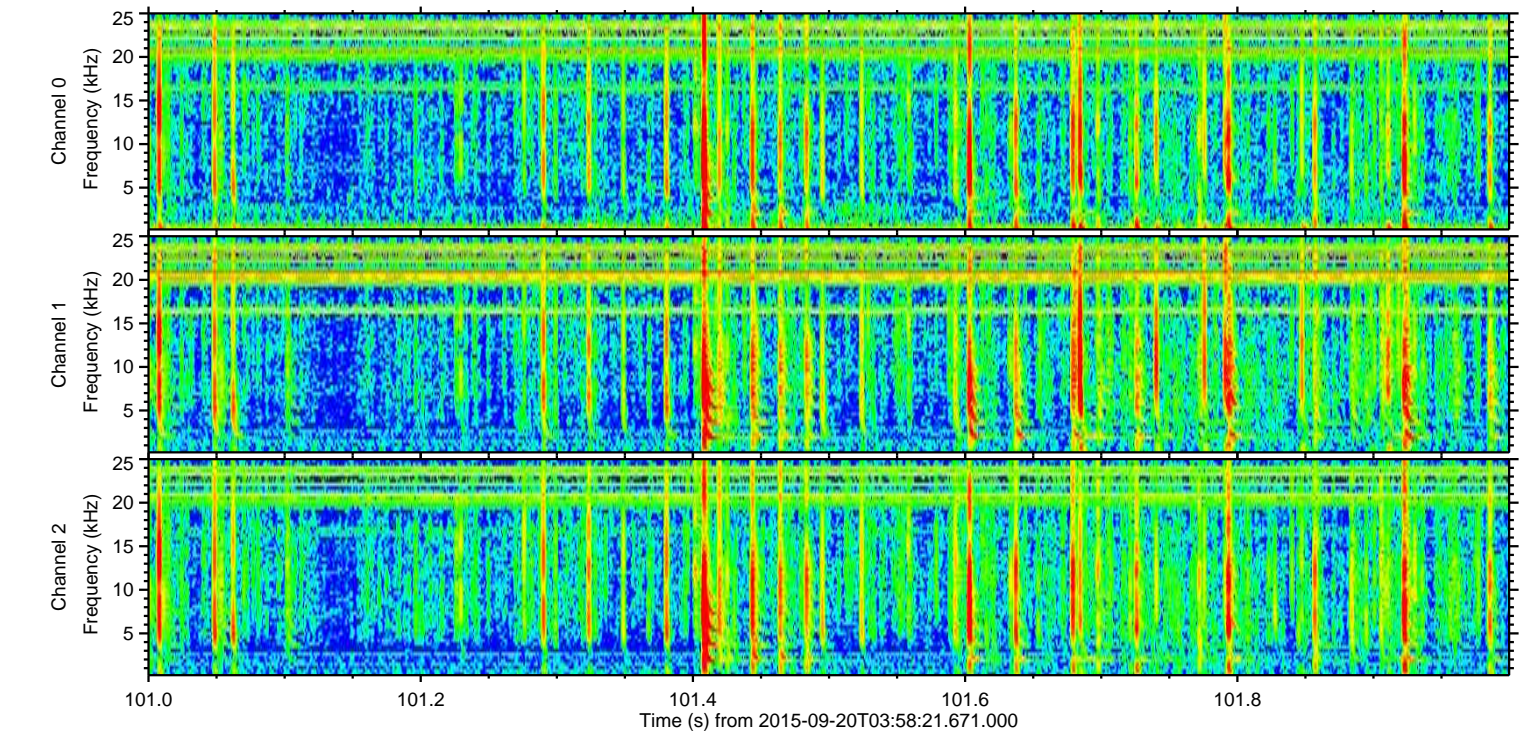
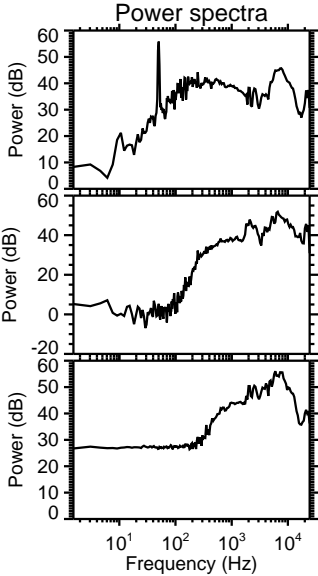
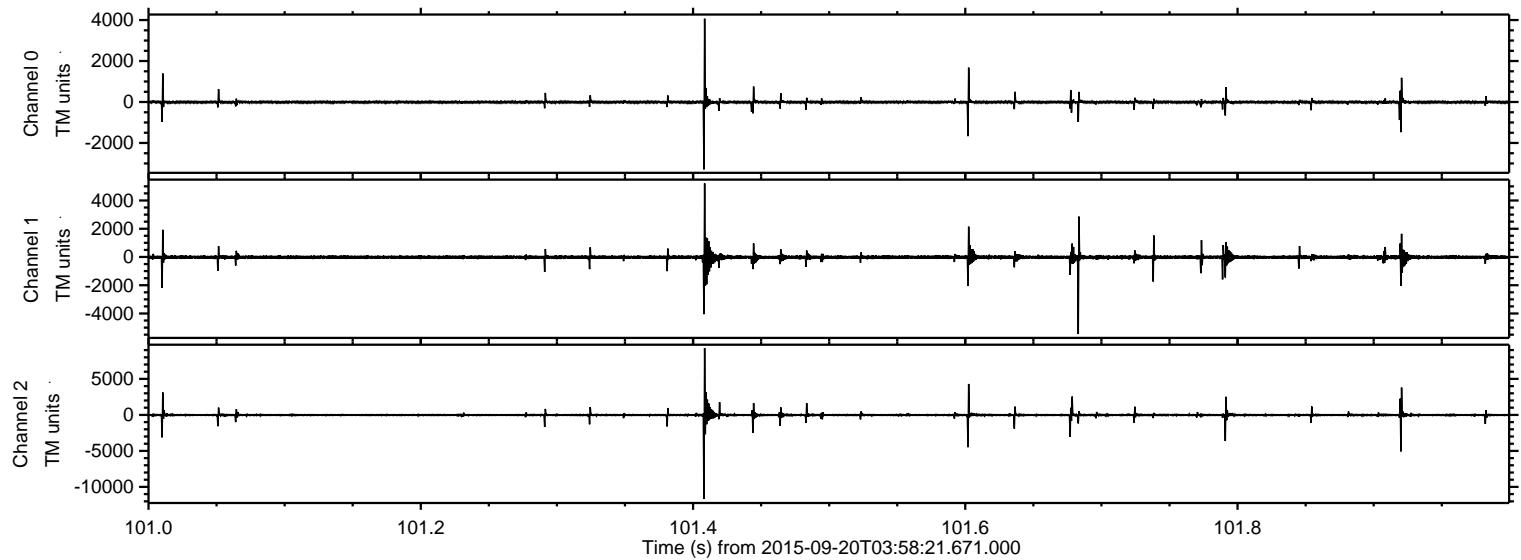



Processed Wed Oct 14 12:44:17 2015 by ELM ver.2012-10-06 from 001\_\_elm20150920\_035820\_\_dat00.bin

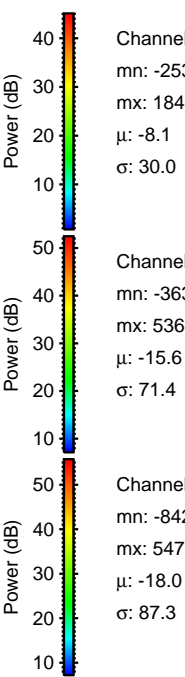
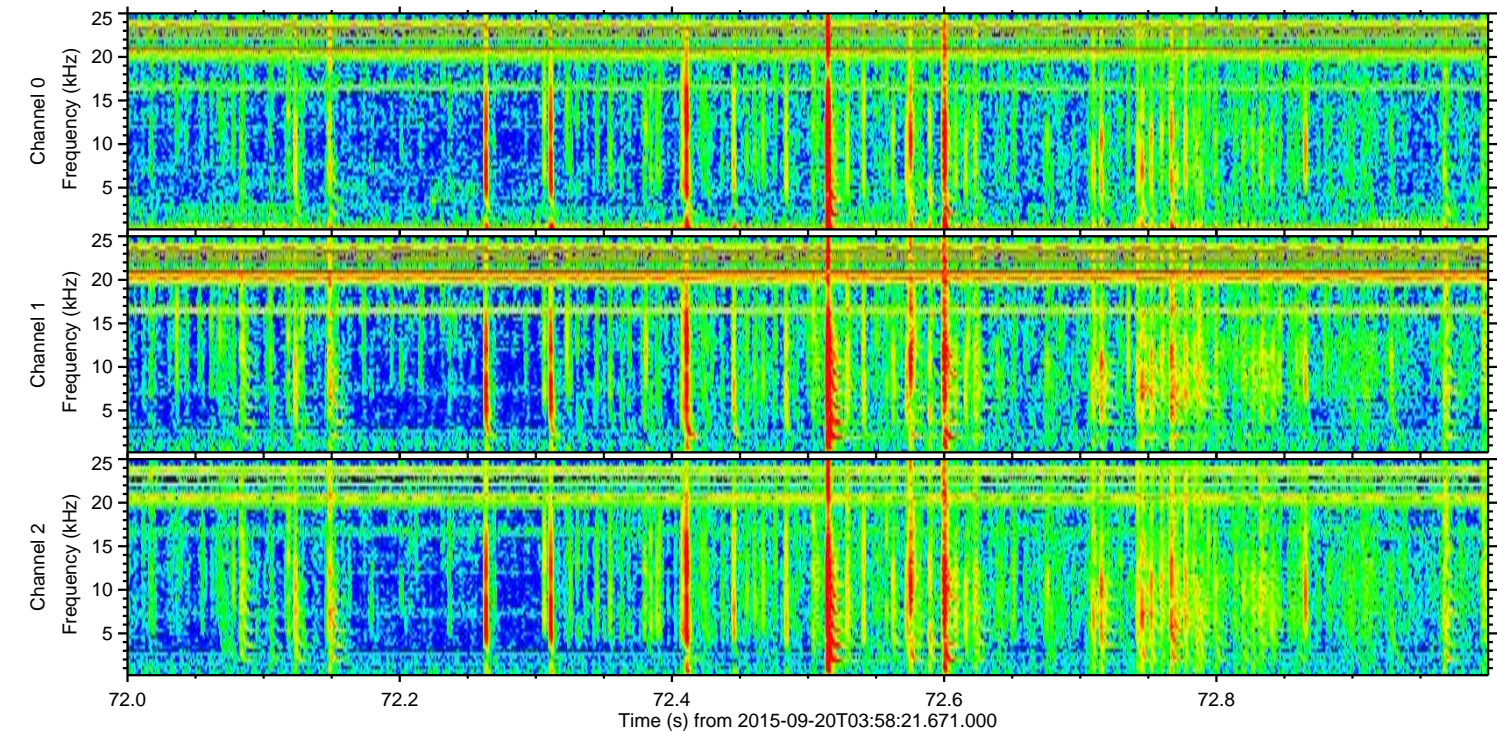
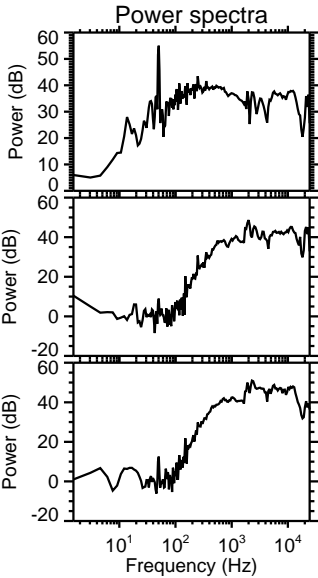
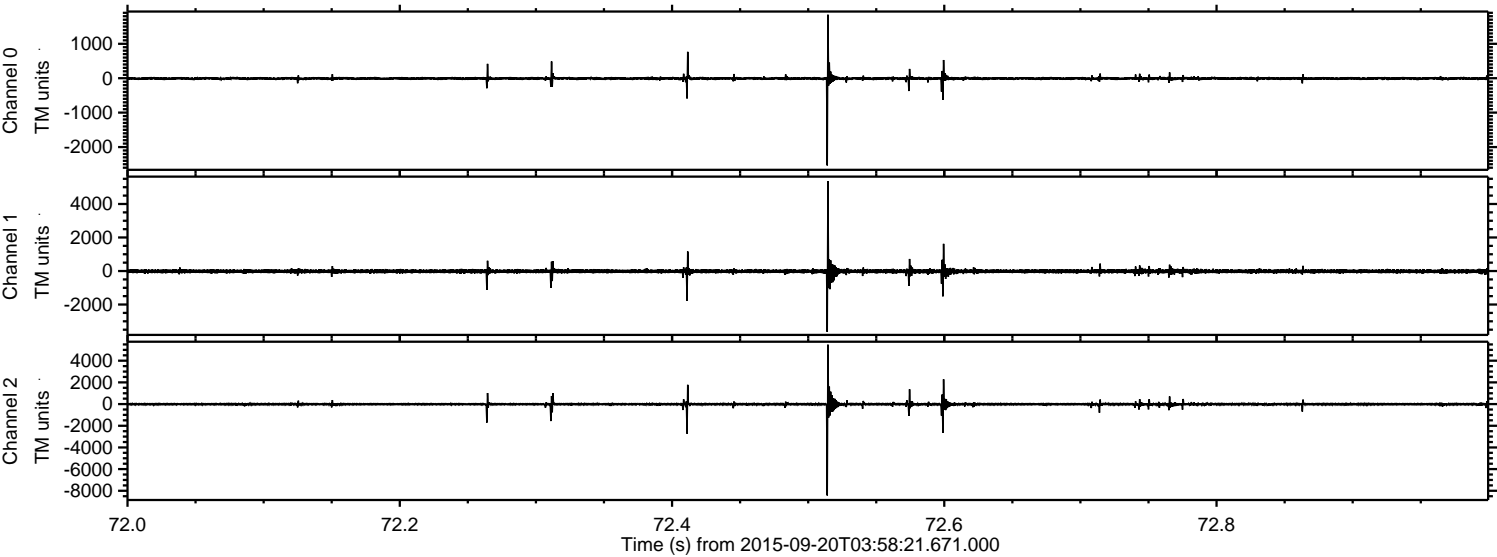



ELMAVAN 3D WAVEFORMS (Measured data sampled at 50 kHz) 51000 packets of 144 samples from 2015-09-20T03:58:21.671.000. Part 113/147

Processed Wed Oct 14 12:44:19 2015 by ELM ver.2012-10-06 from 001\_\_elm20150920\_035820\_\_dat00.bin

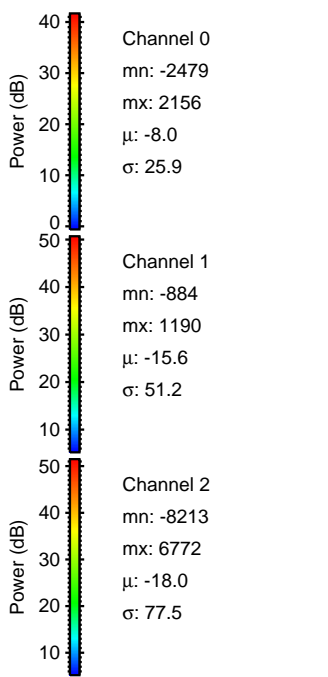
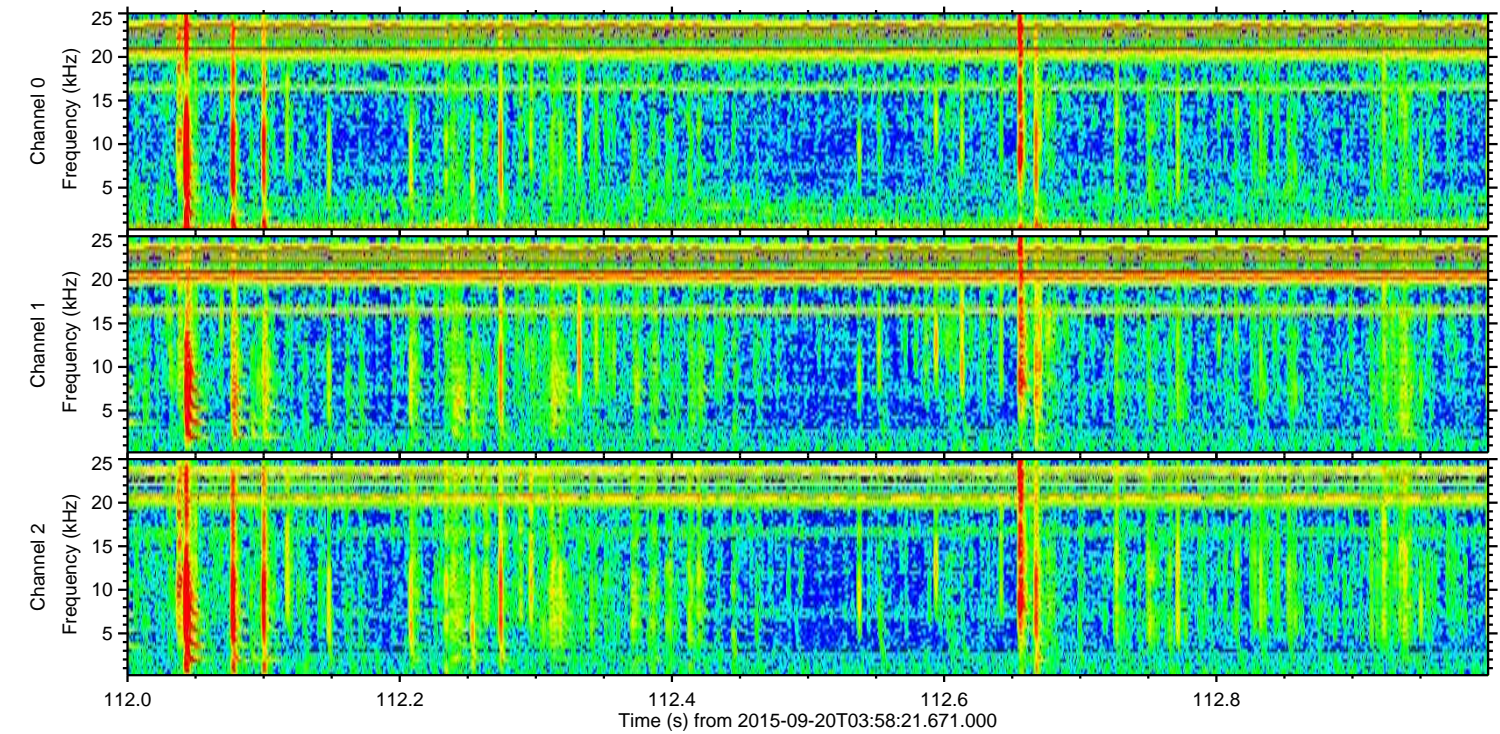
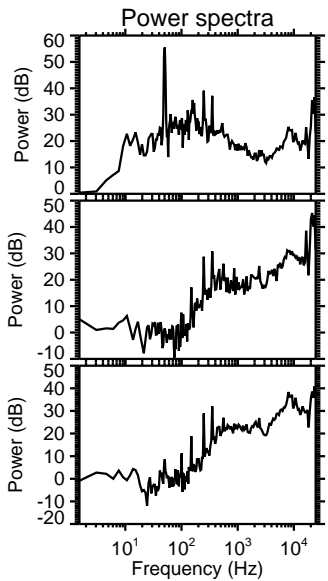
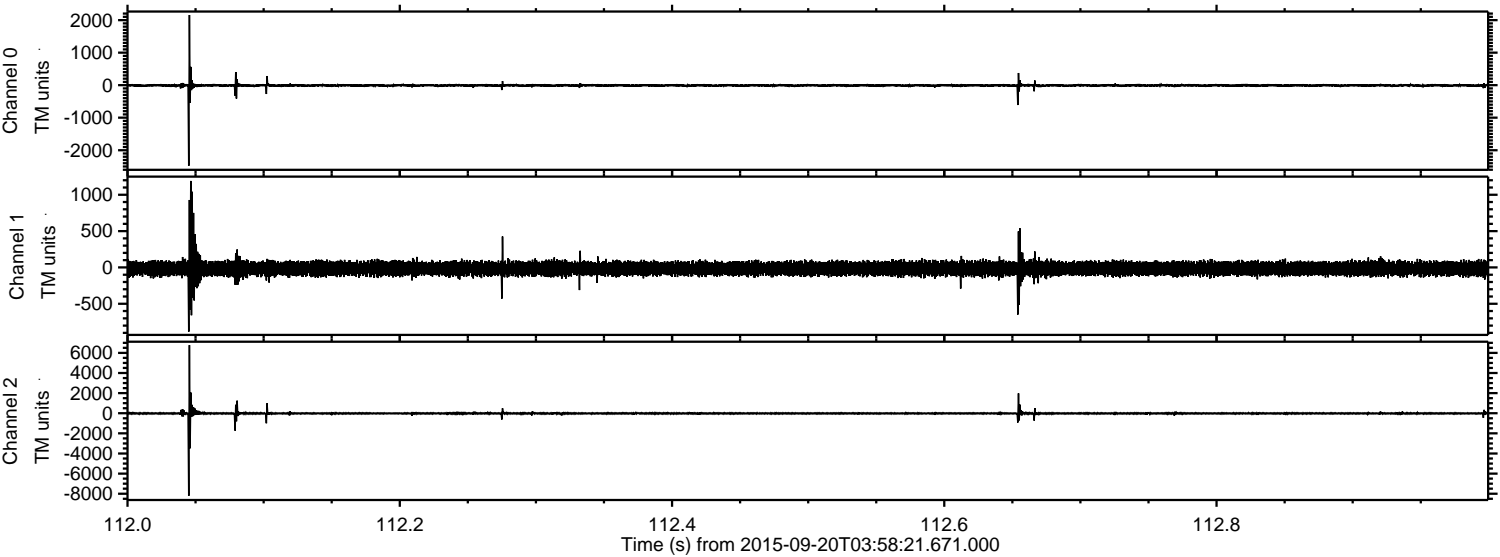



ELMAVAN 3D WAVEFORMS (Measured data sampled at 50 kHz) 51000 packets of 144 samples from 2015-09-20T03:58:21.671.000. Part 110/147

Processed Wed Oct 14 12:44:20 2015 by ELM ver.2012-10-06 from 001\_\_elm20150920\_035820\_\_dat00.bin

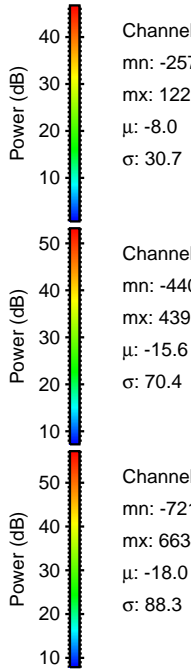
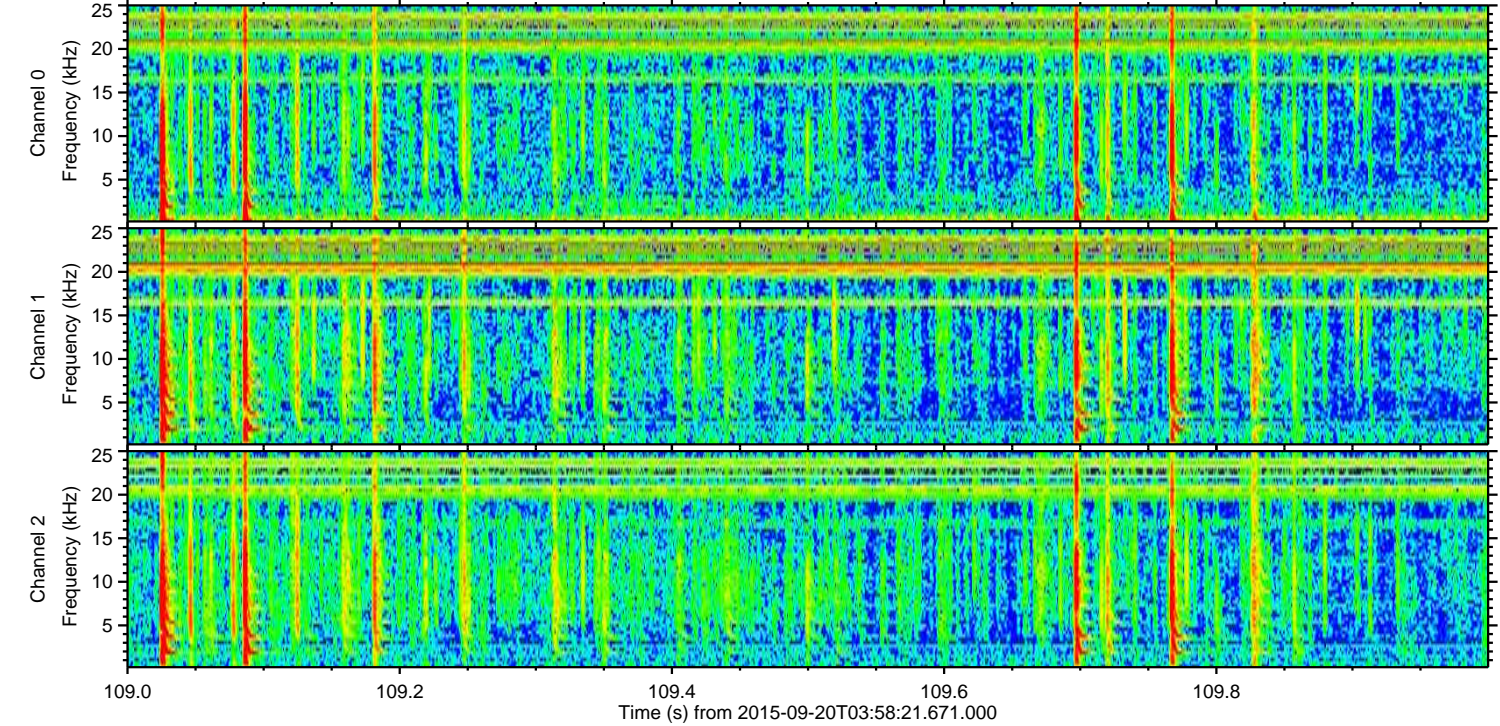
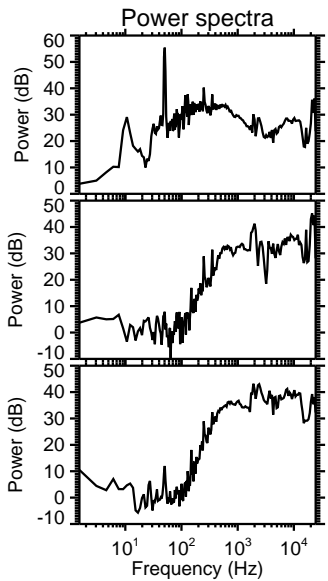
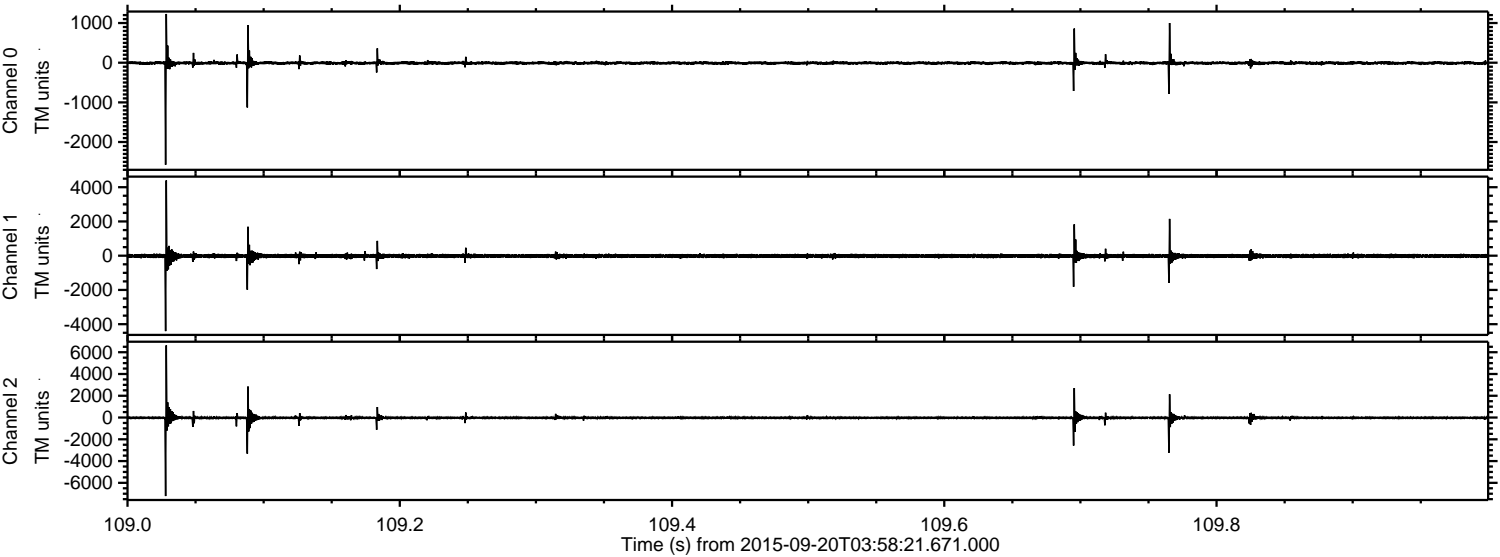

Channel 0  
mn: -2572  
mx: 1229  
 $\mu$ : -8.0  
 $\sigma$ : 30.7

Channel 1  
mn: -4405  
mx: 4399  
 $\mu$ : -15.6  
 $\sigma$ : 70.4

Channel 2  
mn: -7215  
mx: 6634  
 $\mu$ : -18.0  
 $\sigma$ : 88.3



Processed Wed Oct 14 12:44:21 2015 by ELM ver.2012-10-06 from 001\_\_elm20150920\_035820\_\_dat00.bin

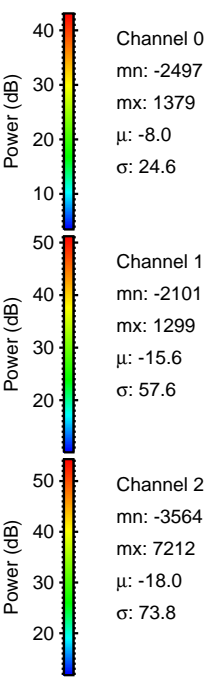
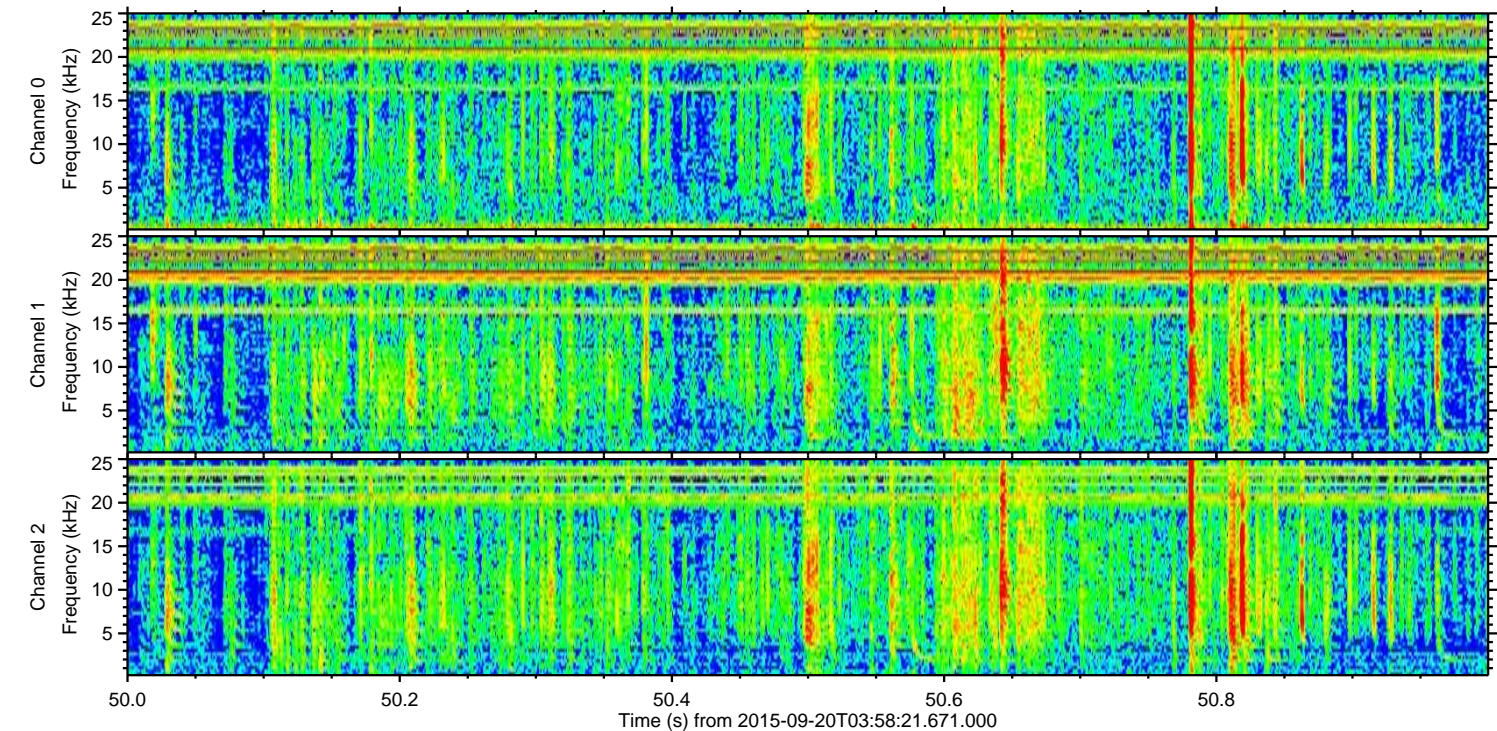
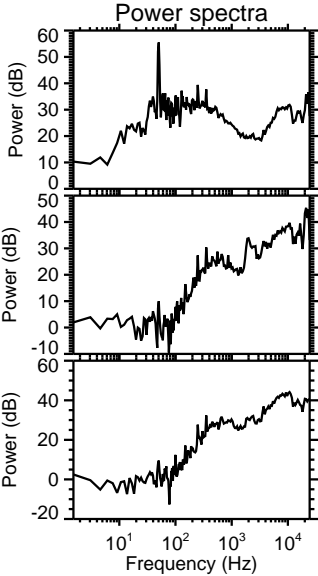
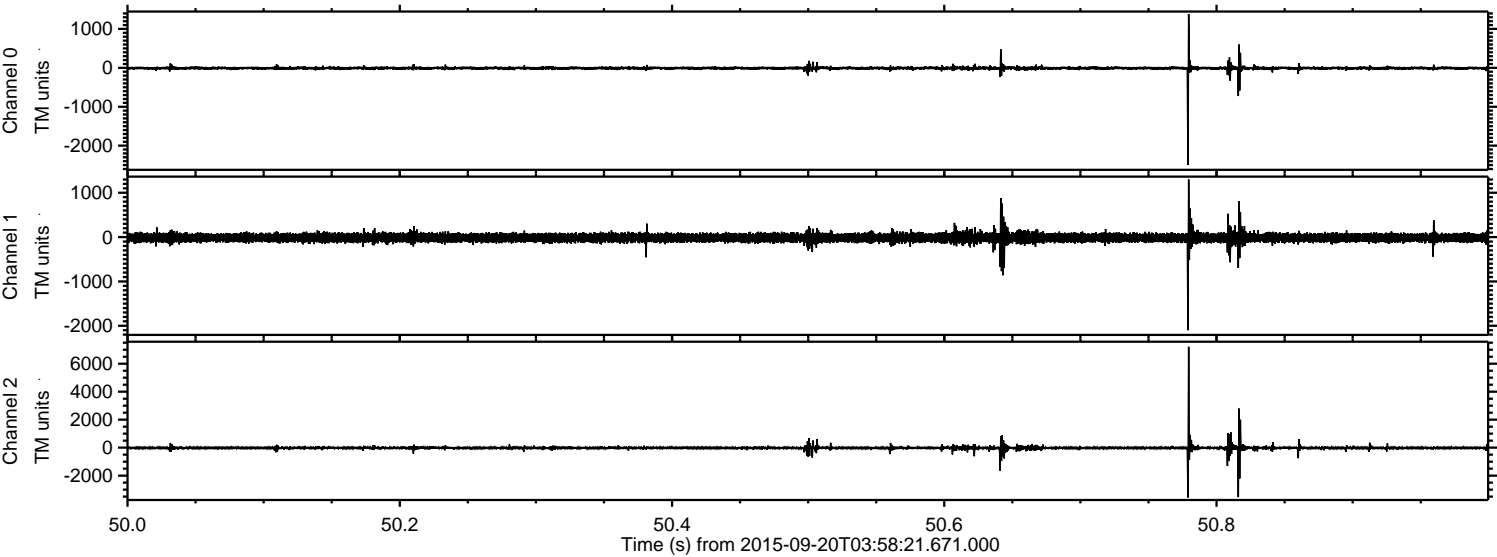

Channel 0  
mn: -2497  
mx: 1379  
 $\mu$ : -8.0  
 $\sigma$ : 24.6

Channel 1  
mn: -2101  
mx: 1299  
 $\mu$ : -15.6  
 $\sigma$ : 57.6

Channel 2  
mn: -3564  
mx: 7212  
 $\mu$ : -18.0  
 $\sigma$ : 73.8



Processed Wed Oct 14 12:44:22 2015 by ELM ver.2012-10-06 from 001\_\_elm20150920\_035820\_\_dat00.bin

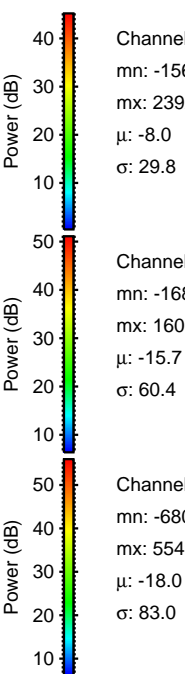
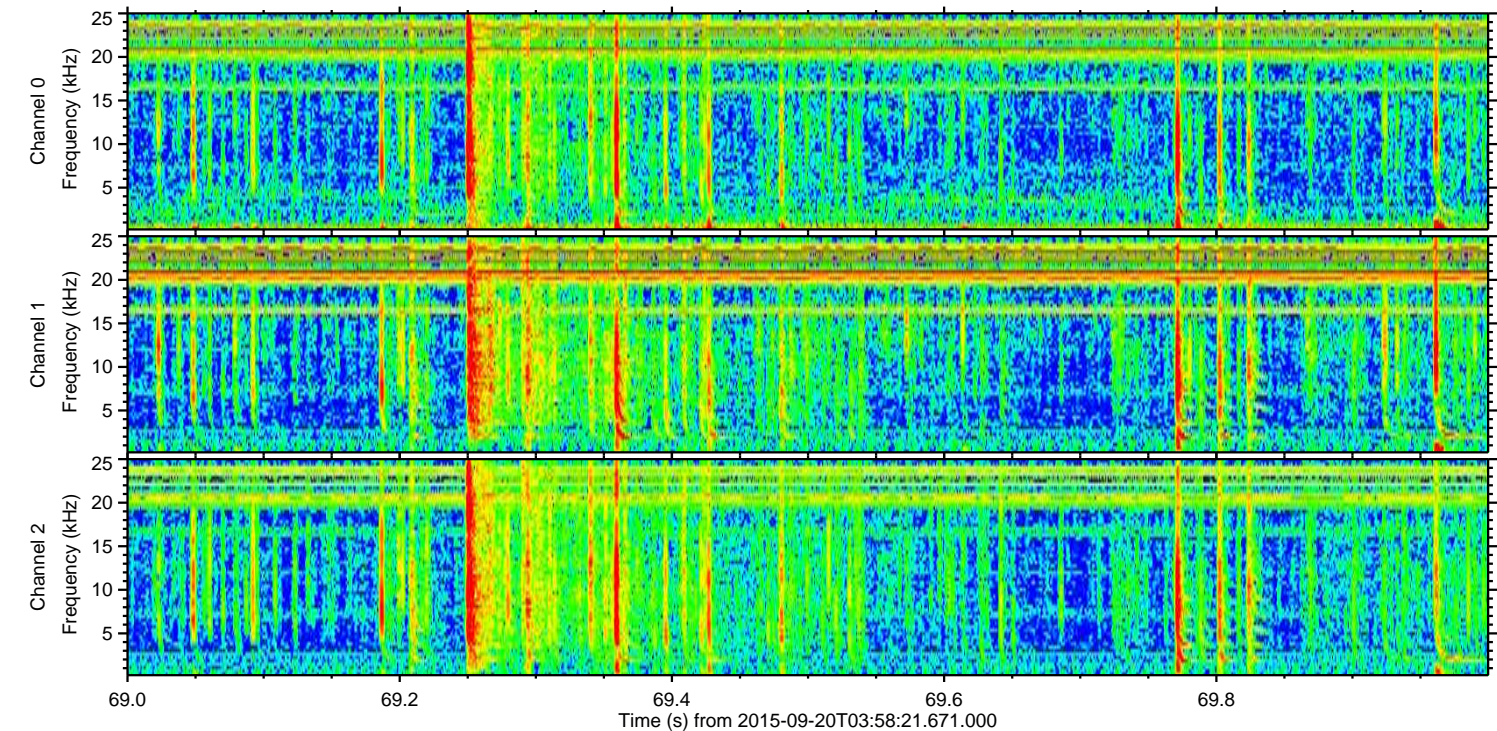
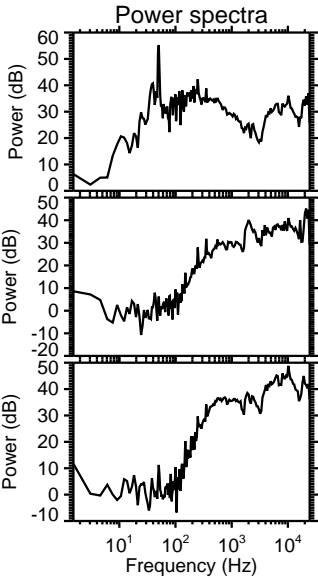
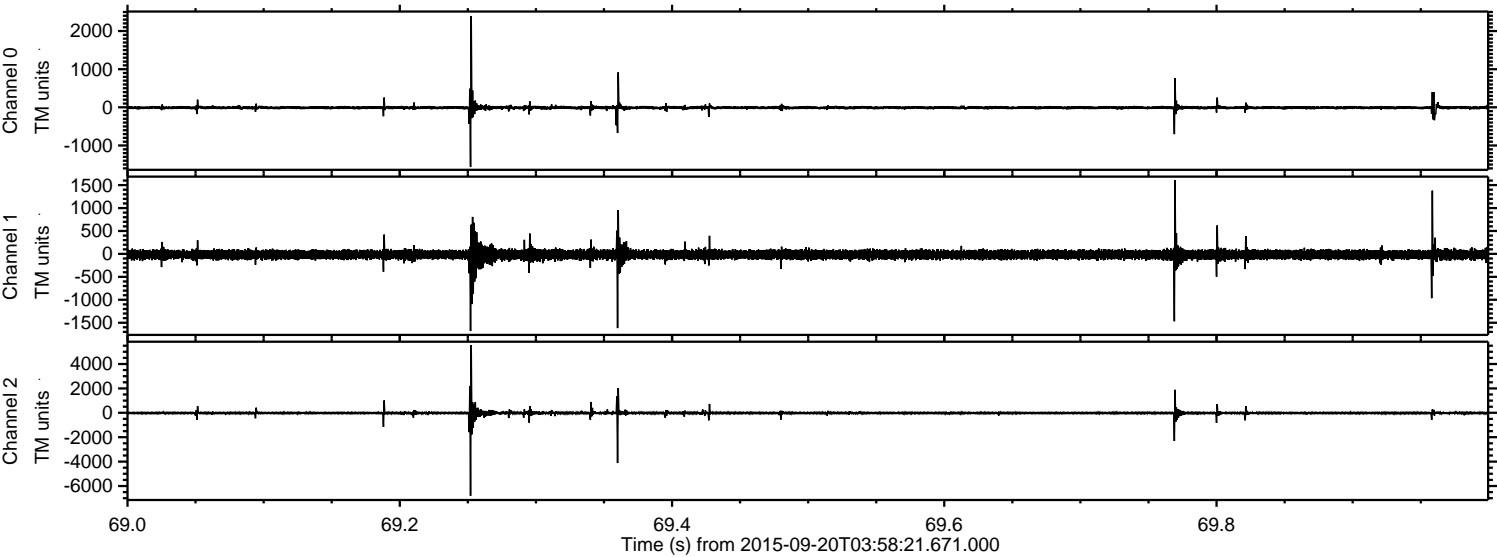

Channel 0  
mn: -1560  
mx: 2392  
 $\mu$ : -8.0  
 $\sigma$ : 29.8

Channel 1  
mn: -1682  
mx: 1605  
 $\mu$ : -15.7  
 $\sigma$ : 60.4

Channel 2  
mn: -6807  
mx: 5549  
 $\mu$ : -18.0  
 $\sigma$ : 83.0



Processed Wed Oct 14 12:44:24 2015 by ELM ver.2012-10-06 from 001\_\_elm20150920\_035820\_\_dat00.bin

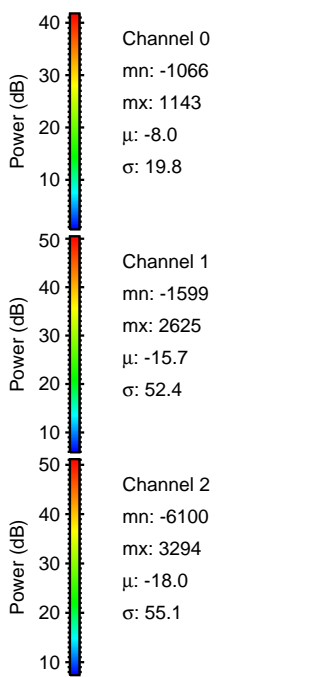
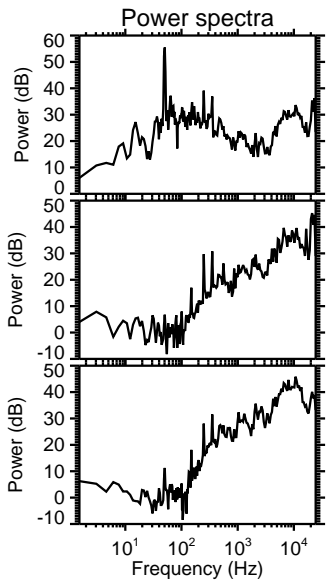
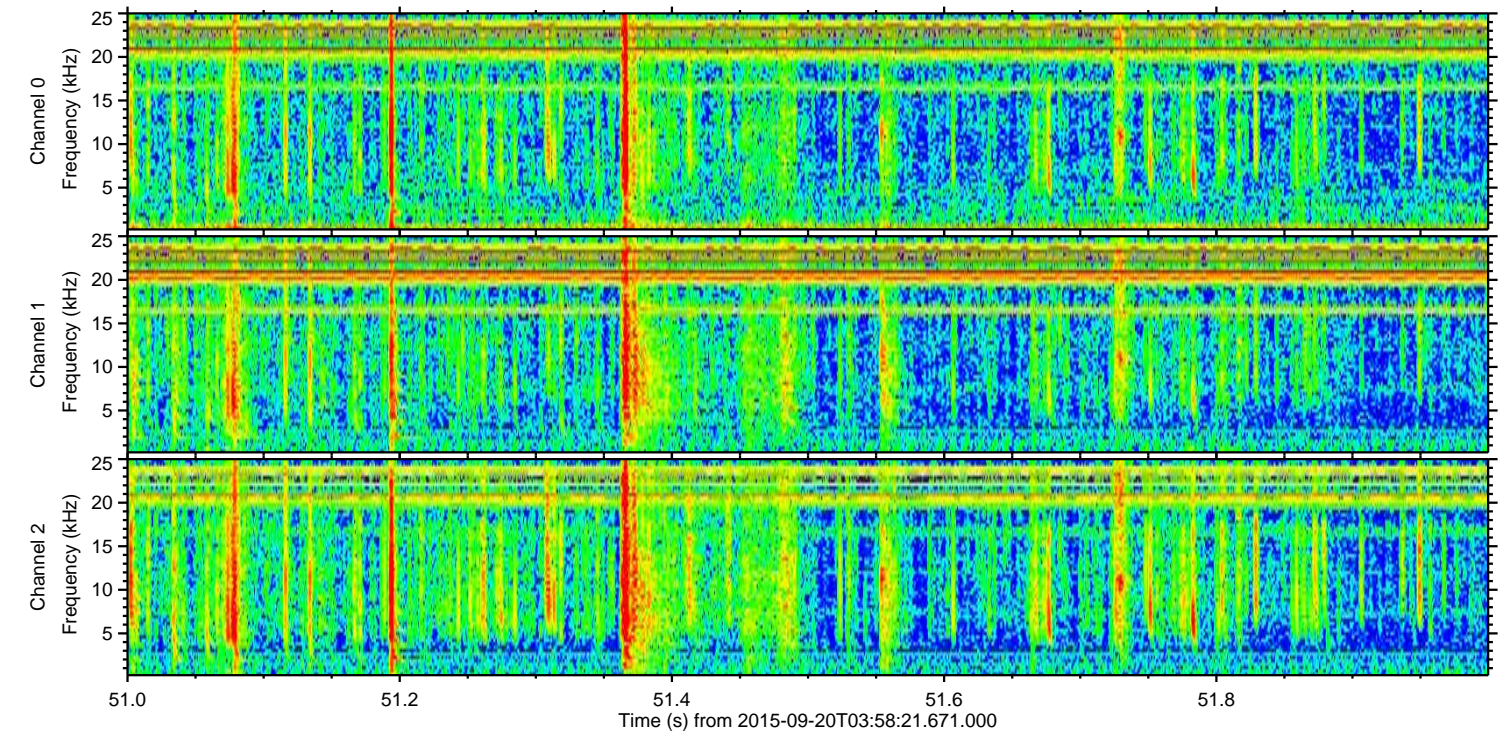
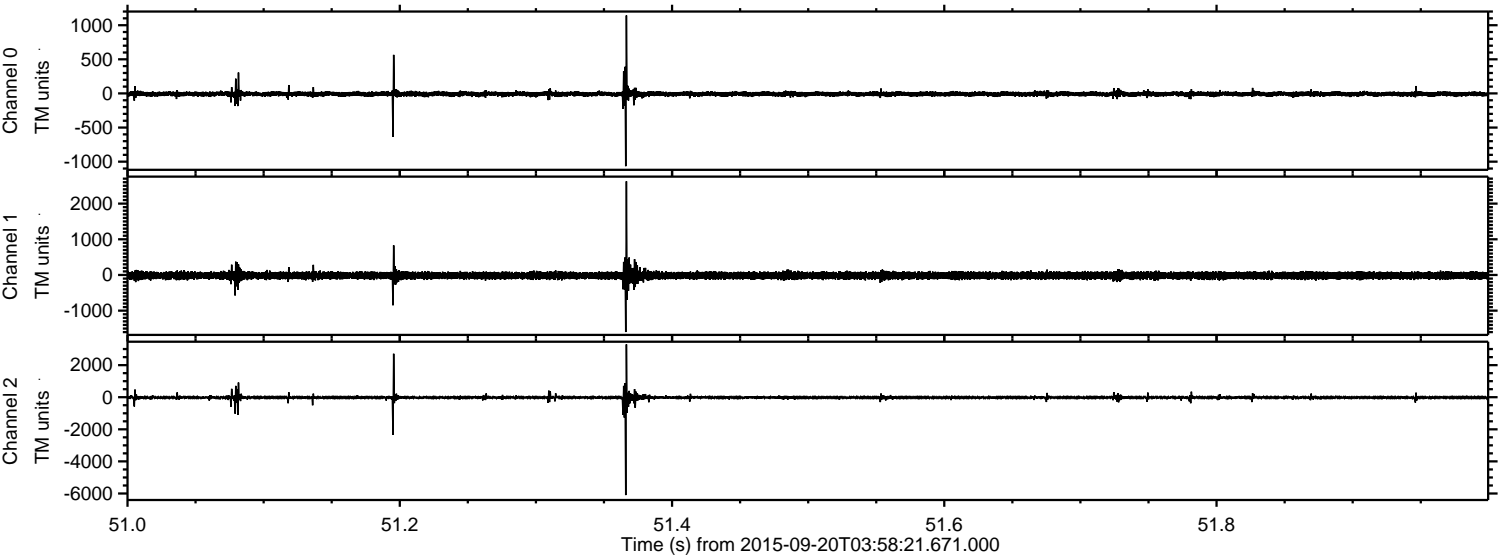



Processed Wed Oct 14 12:44:25 2015 by ELM ver.2012-10-06 from 001\_\_elm20150920\_035820\_\_dat00.bin

