

# ELMAVAN 3D WAVEFORMS (Measured data sampled at 50 kHz) 51000 packets of 144 samples from 2015-09-19T18:57:57.049.000.

Processed Wed Oct 14 09:45:12 2015 by ELM ver.2012-10-06 from 001\_\_elm20150919\_185756\_\_dat00.bin

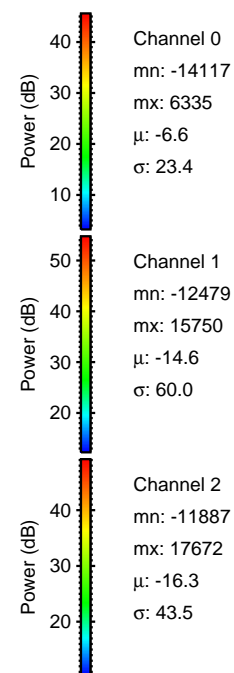

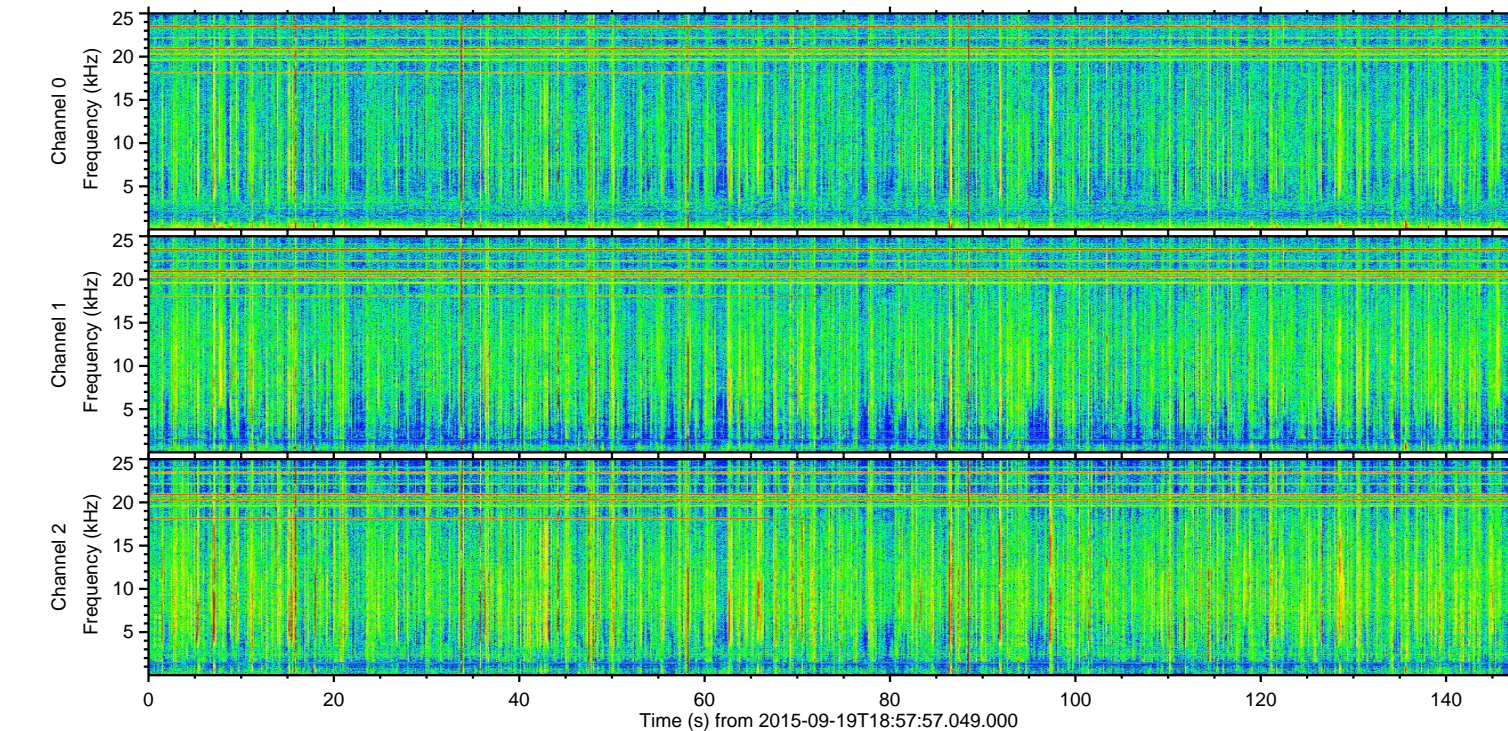
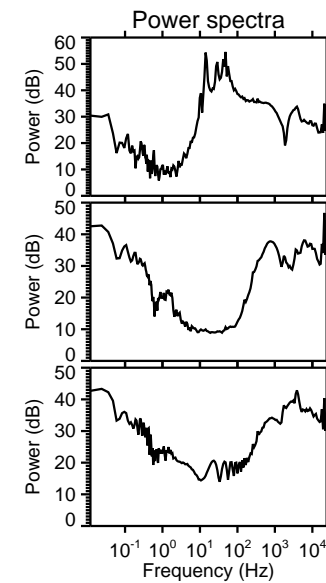
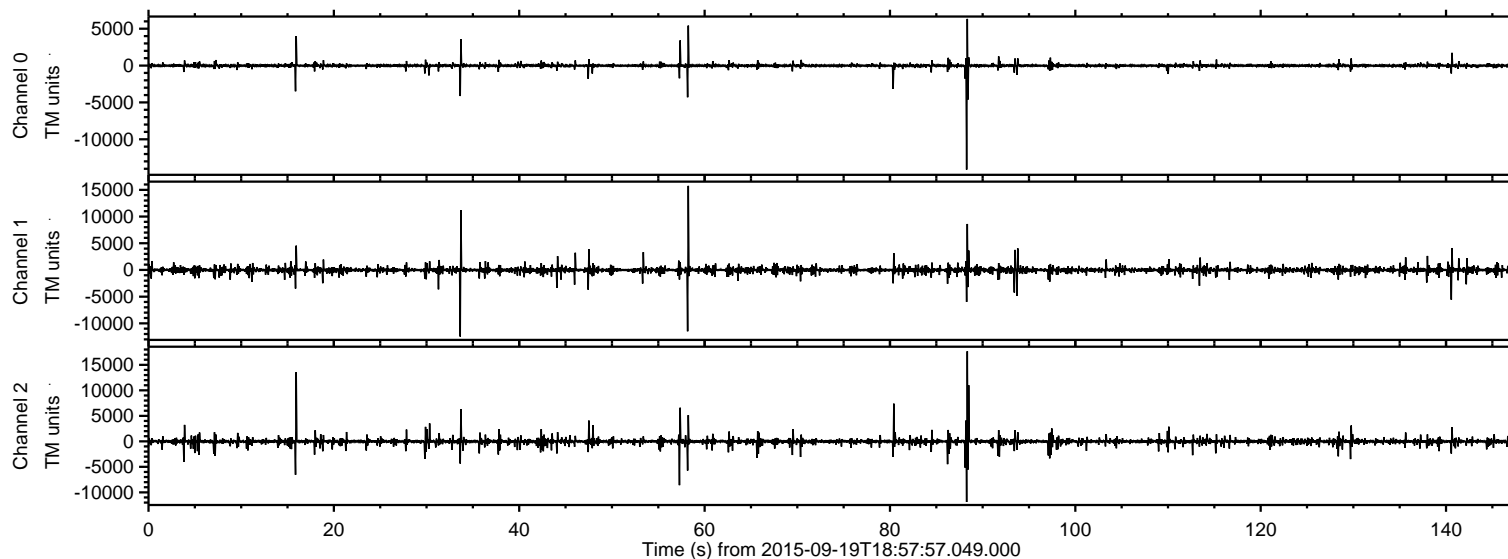

Processed Wed Oct 14 09:45:31 2015 by ELM ver.2012-10-06 from 001\_\_elm20150919\_185756\_\_dat00.bin

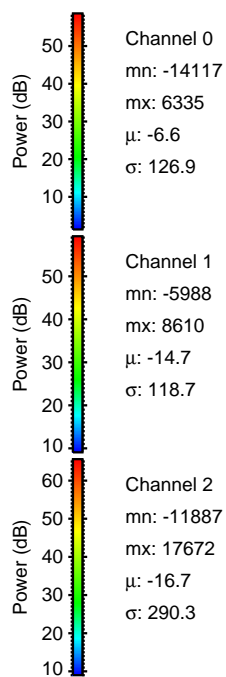
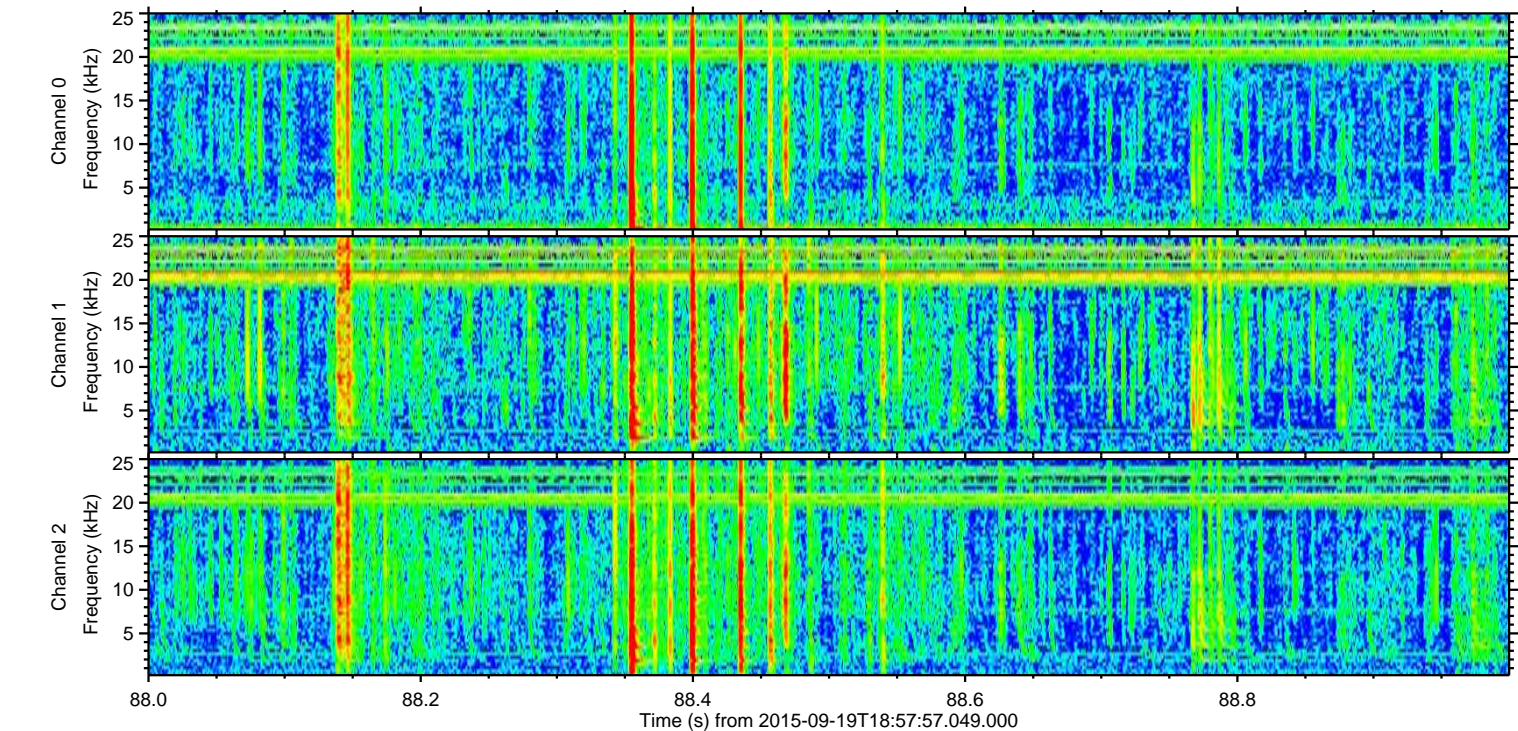
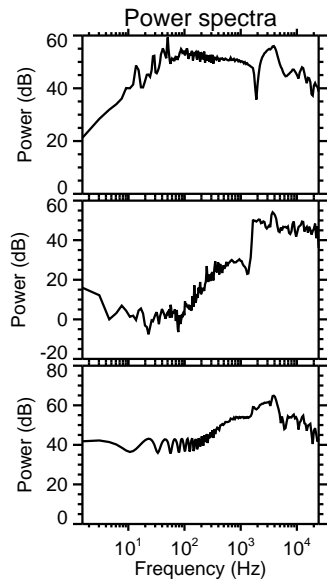
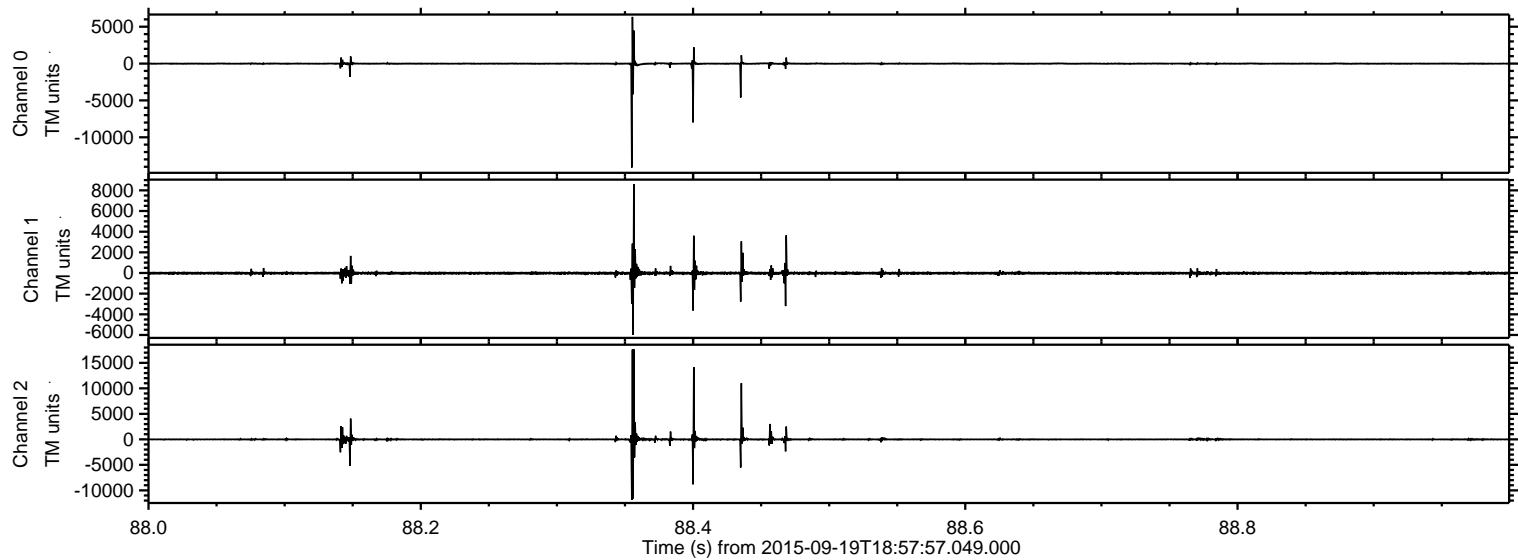



Processed Wed Oct 14 09:45:32 2015 by ELM ver.2012-10-06 from 001\_\_elm20150919\_185756\_\_dat00.bin

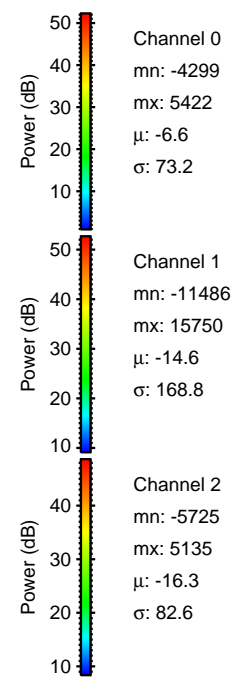
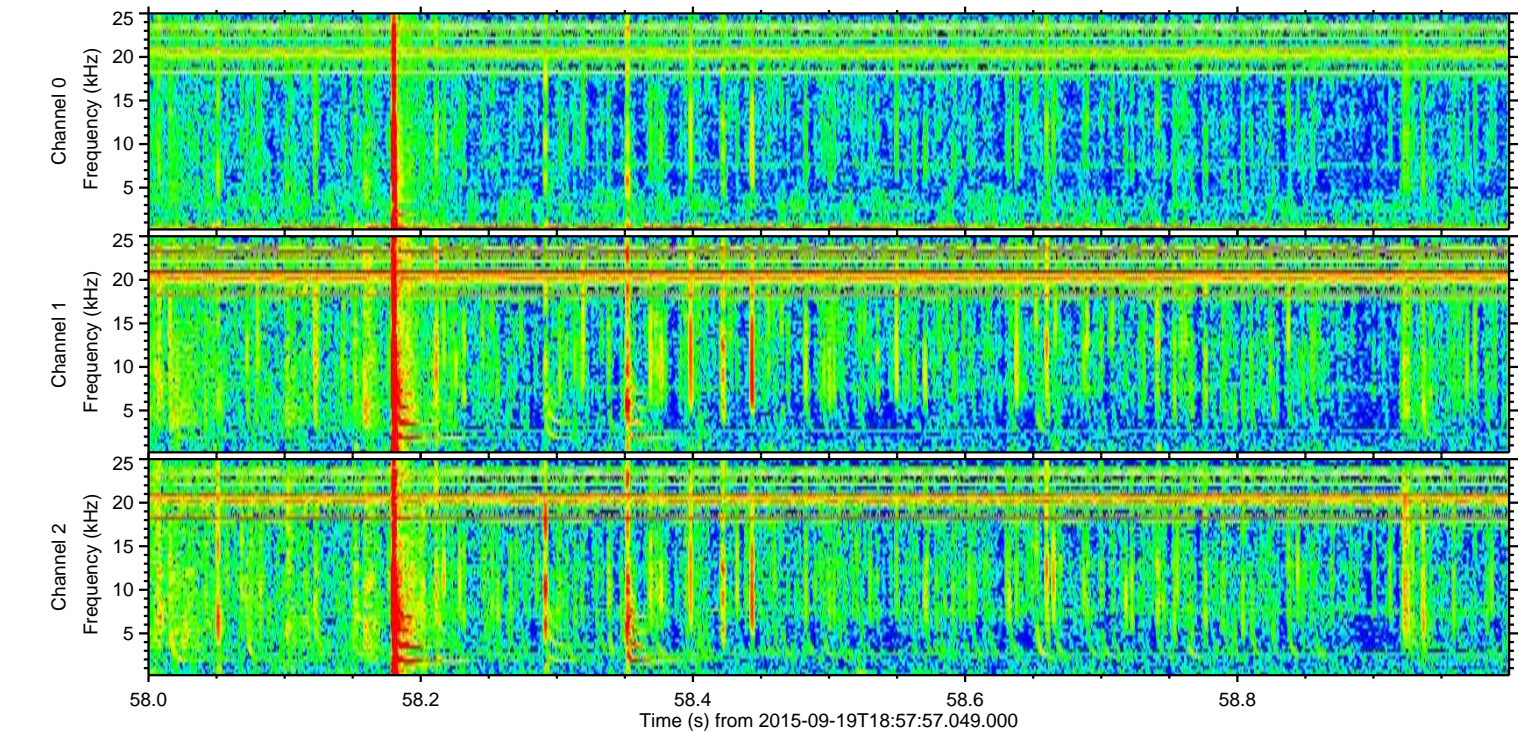
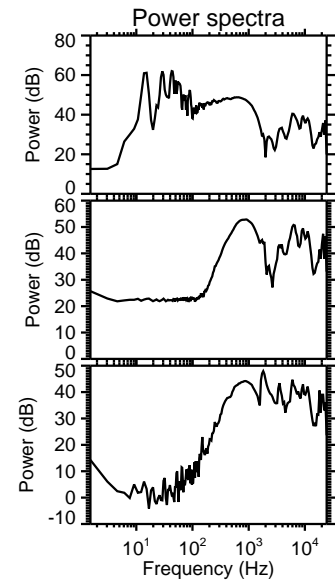
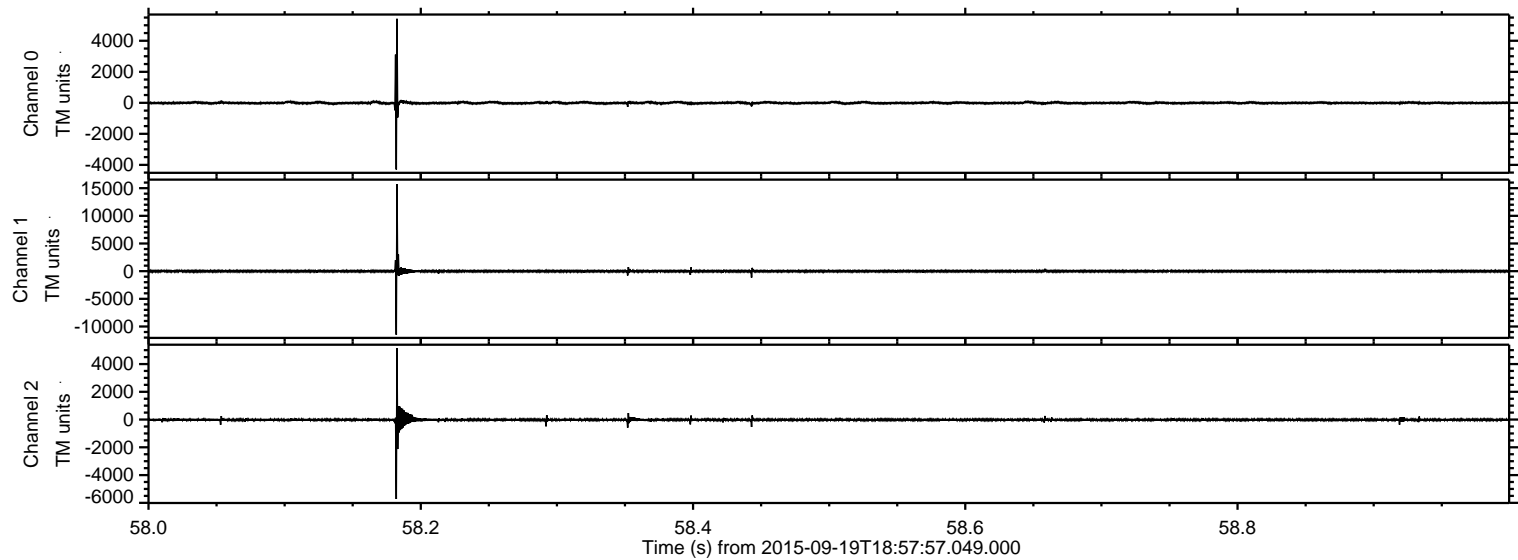



ELMAVAN 3D WAVEFORMS (Measured data sampled at 50 kHz) 51000 packets of 144 samples from 2015-09-19T18:57:57.049.000. Part 16/147

Processed Wed Oct 14 09:45:33 2015 by ELM ver.2012-10-06 from 001\_\_elm20150919\_185756\_\_dat00.bin

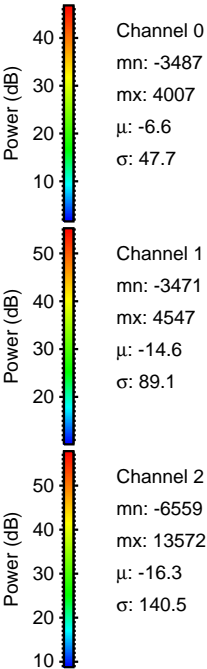
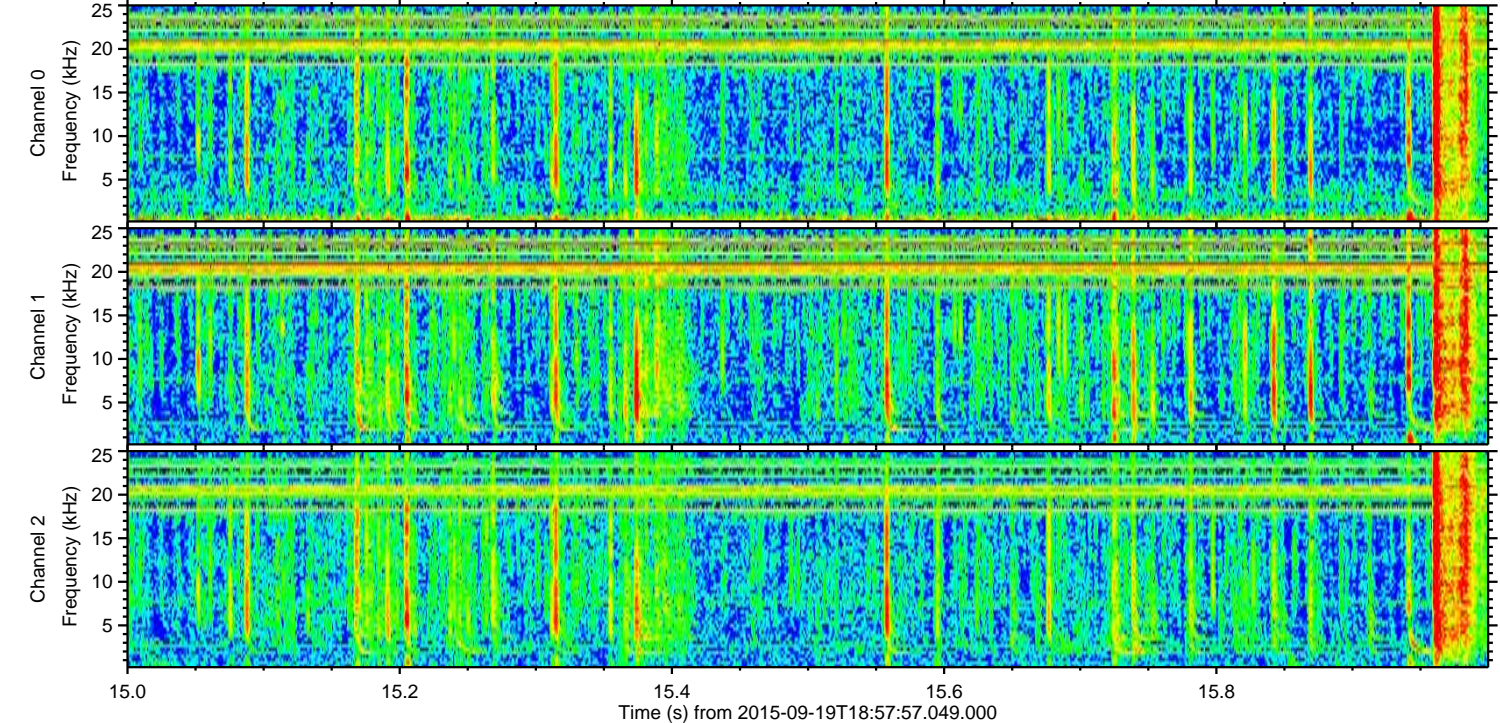
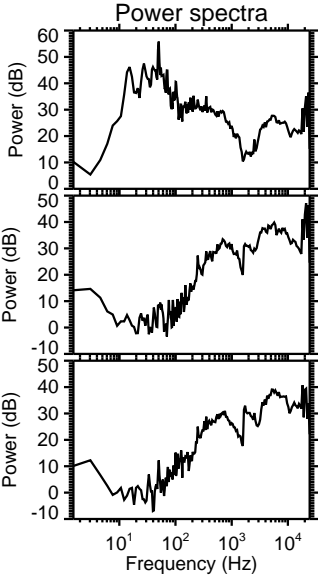
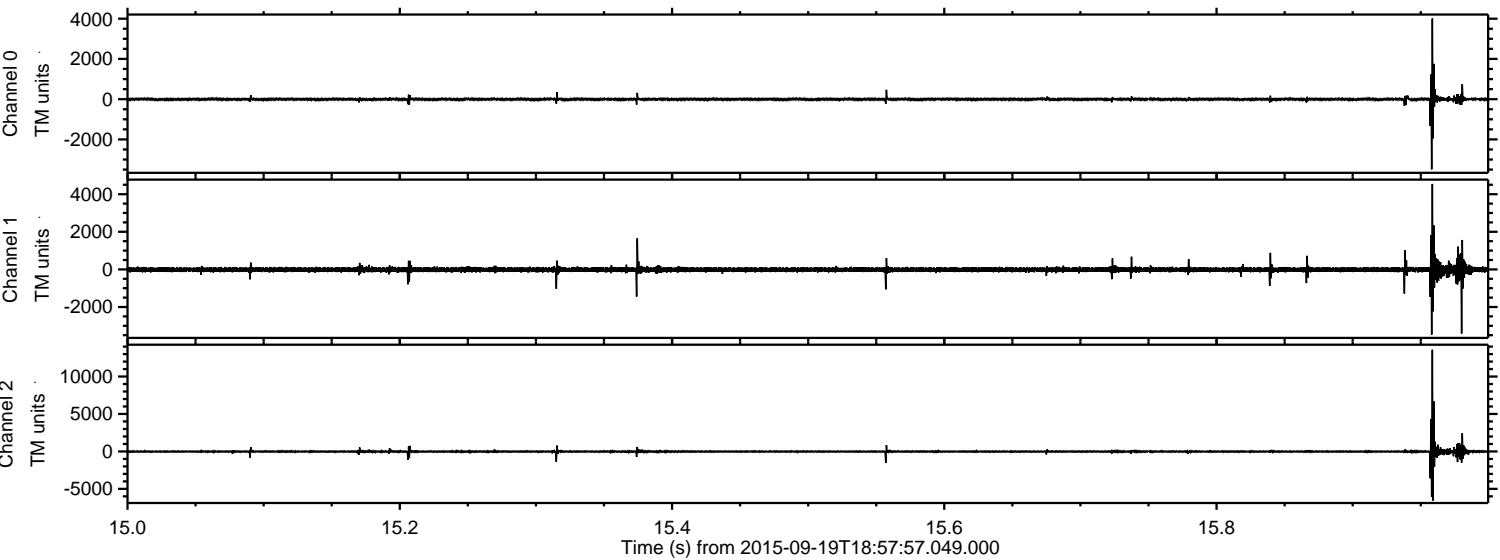



Processed Wed Oct 14 09:45:35 2015 by ELM ver.2012-10-06 from 001\_\_elm20150919\_185756\_\_dat00.bin

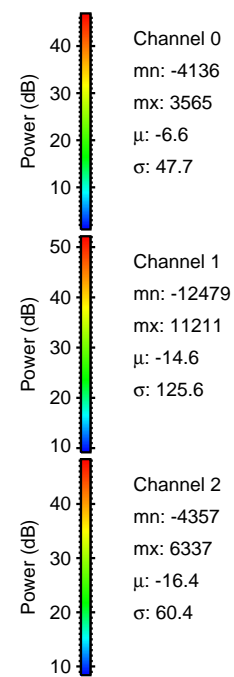
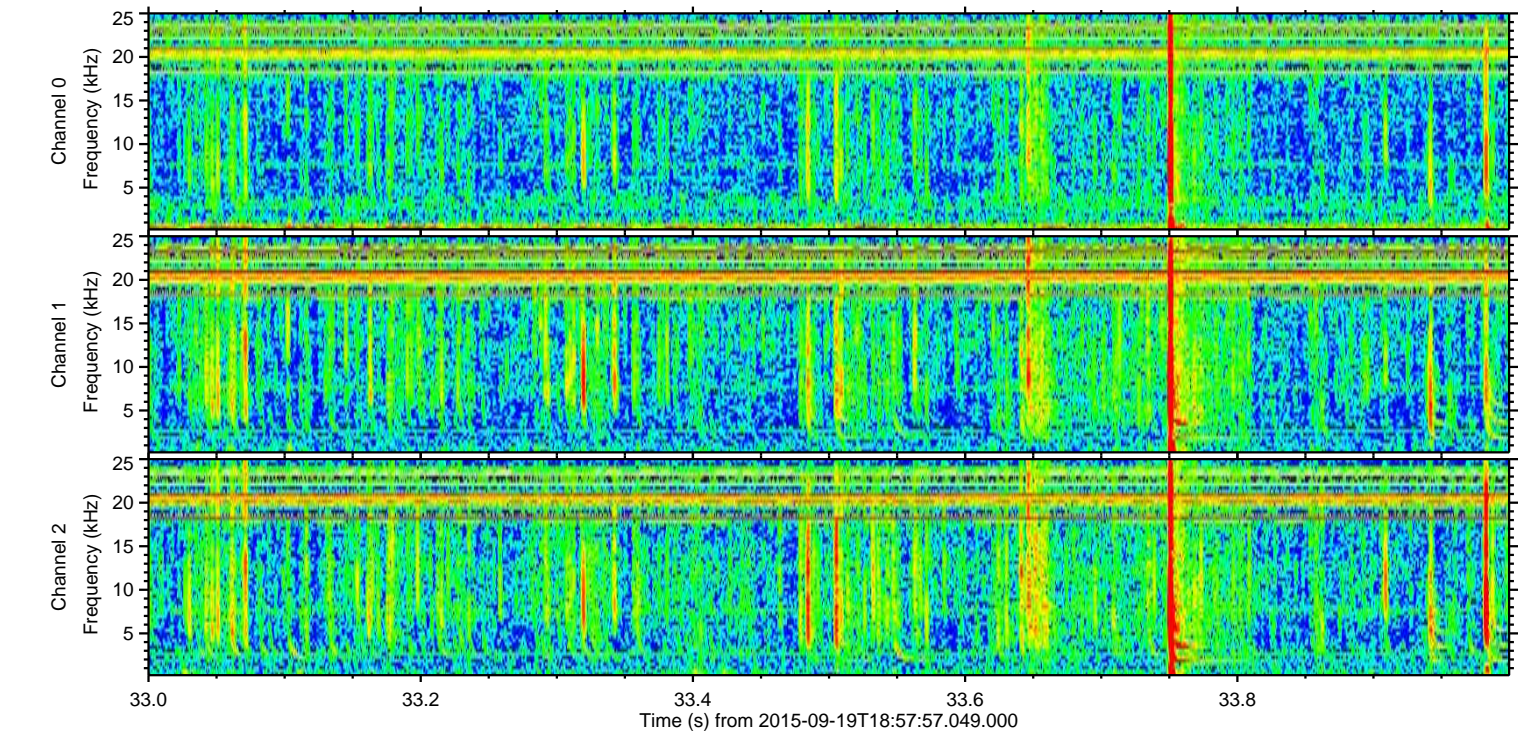
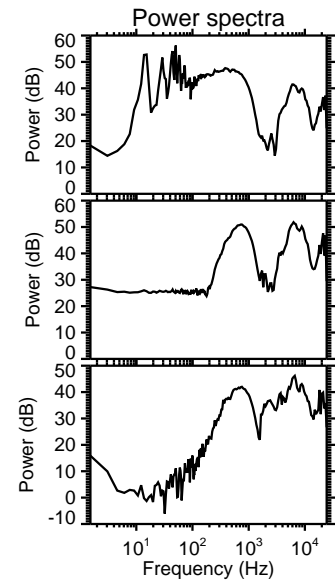
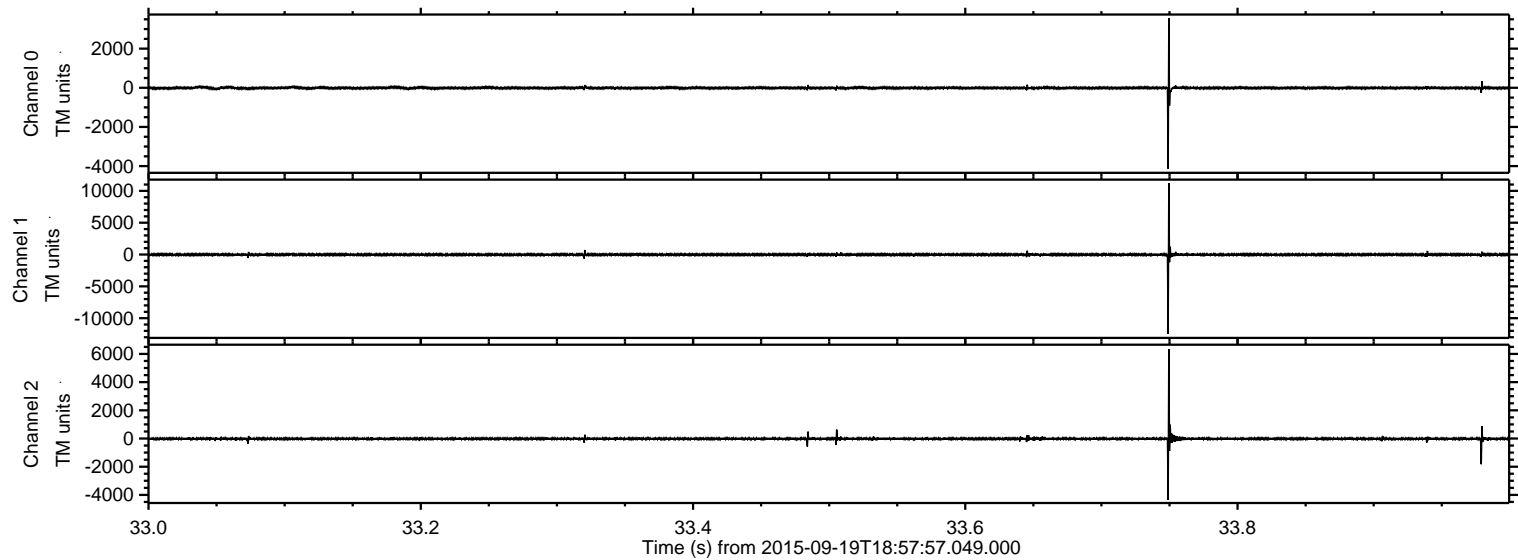



Processed Wed Oct 14 09:45:36 2015 by ELM ver.2012-10-06 from 001\_\_elm20150919\_185756\_\_dat00.bin

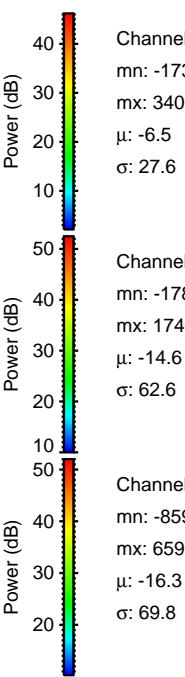
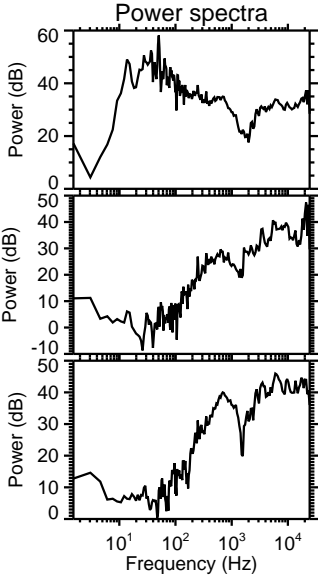
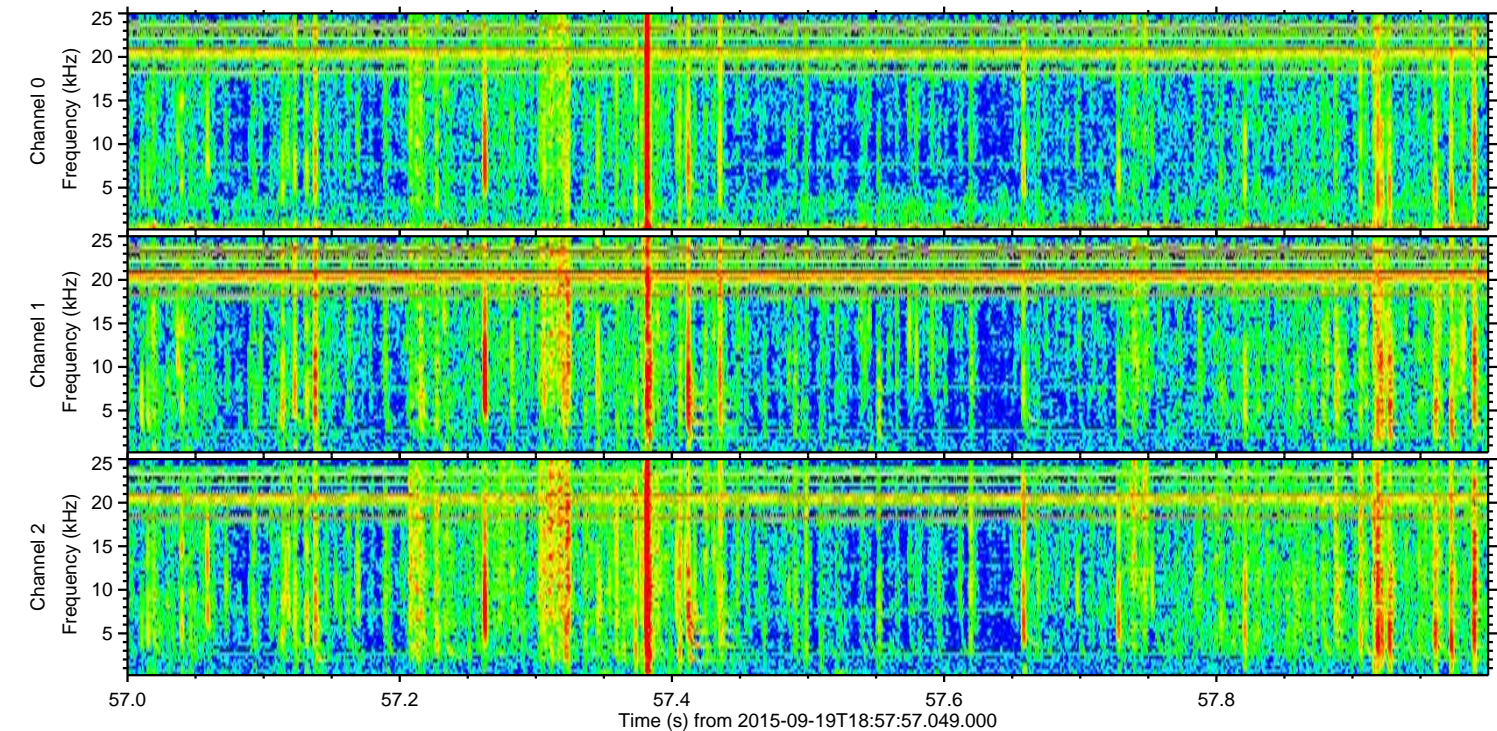
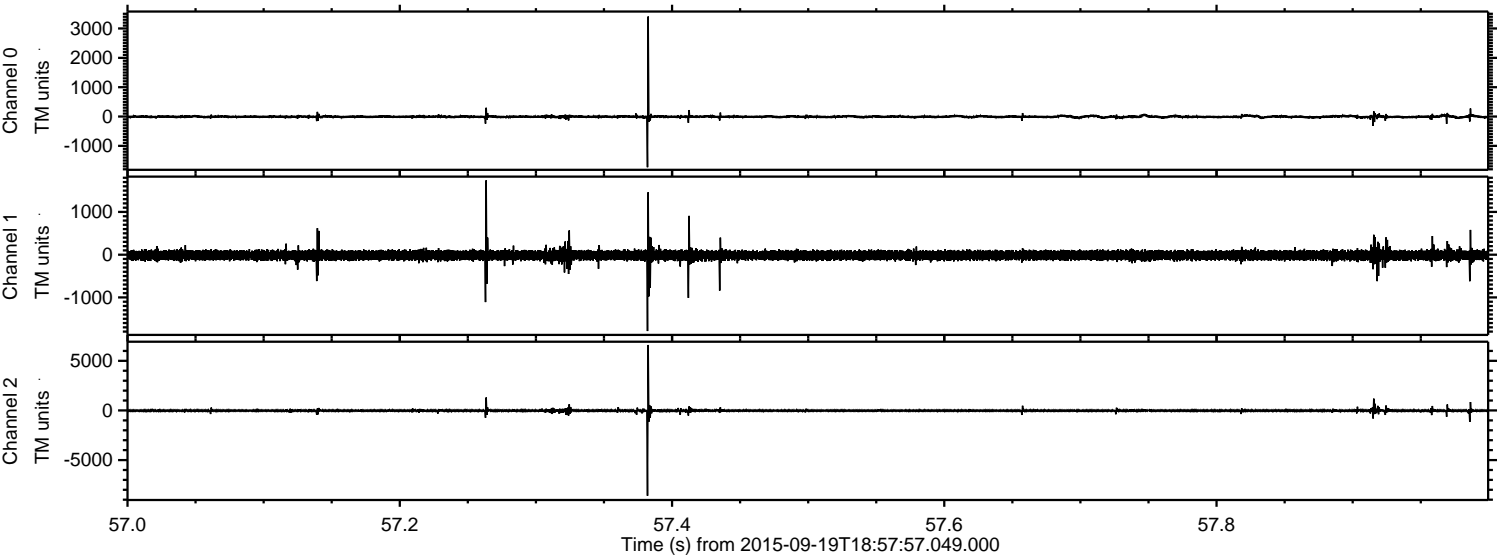



Processed Wed Oct 14 09:45:37 2015 by ELM ver.2012-10-06 from 001\_\_elm20150919\_185756\_\_dat00.bin

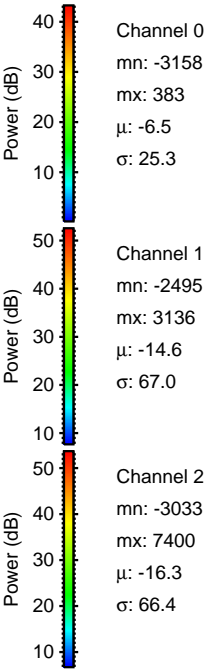
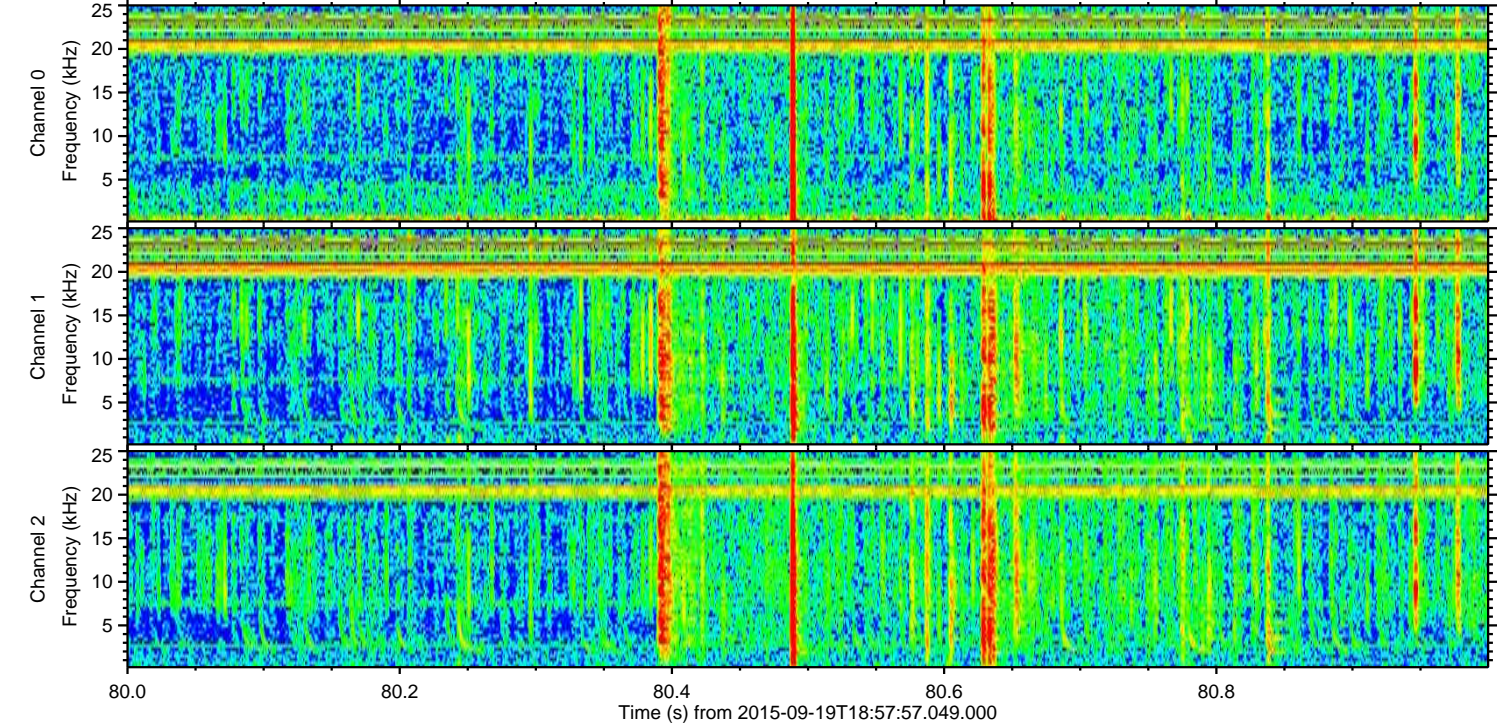
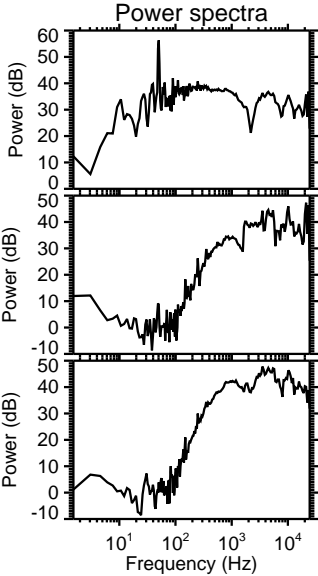
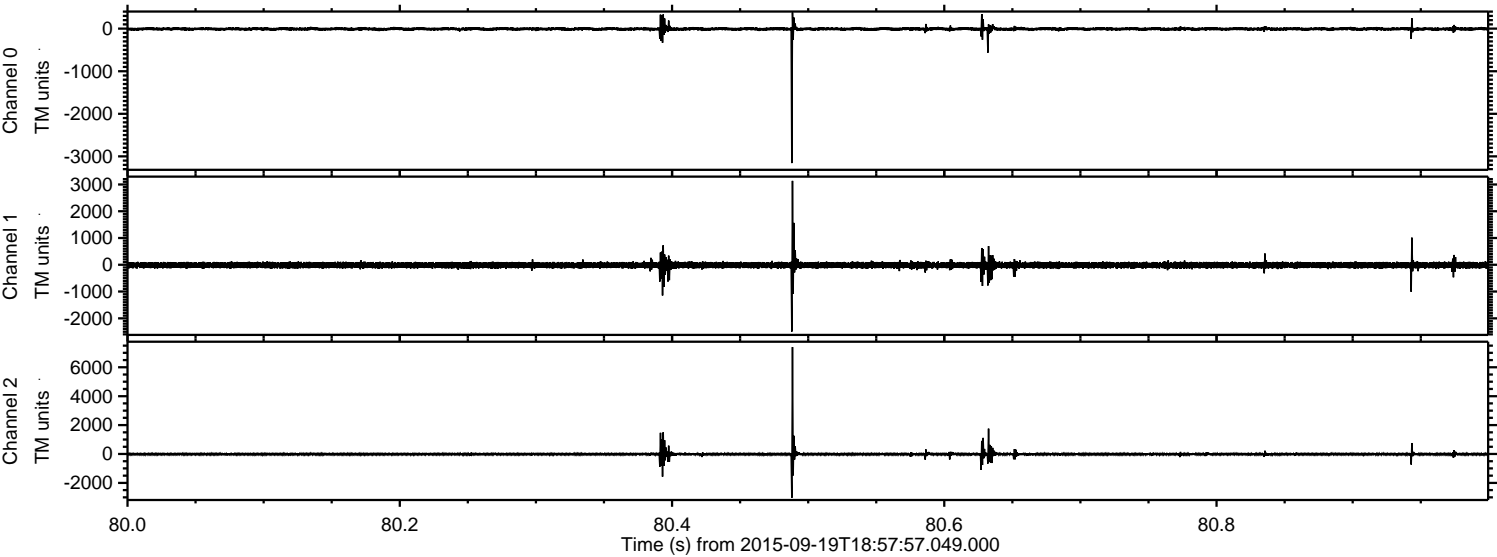



ELMAVAN 3D WAVEFORMS (Measured data sampled at 50 kHz) 51000 packets of 144 samples from 2015-09-19T18:57:57.049.000. Part 141/147

Processed Wed Oct 14 09:45:39 2015 by ELM ver.2012-10-06 from 001\_\_elm20150919\_185756\_\_dat00.bin

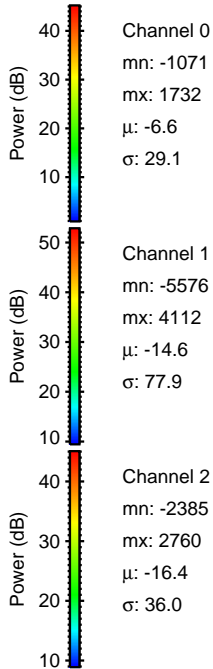
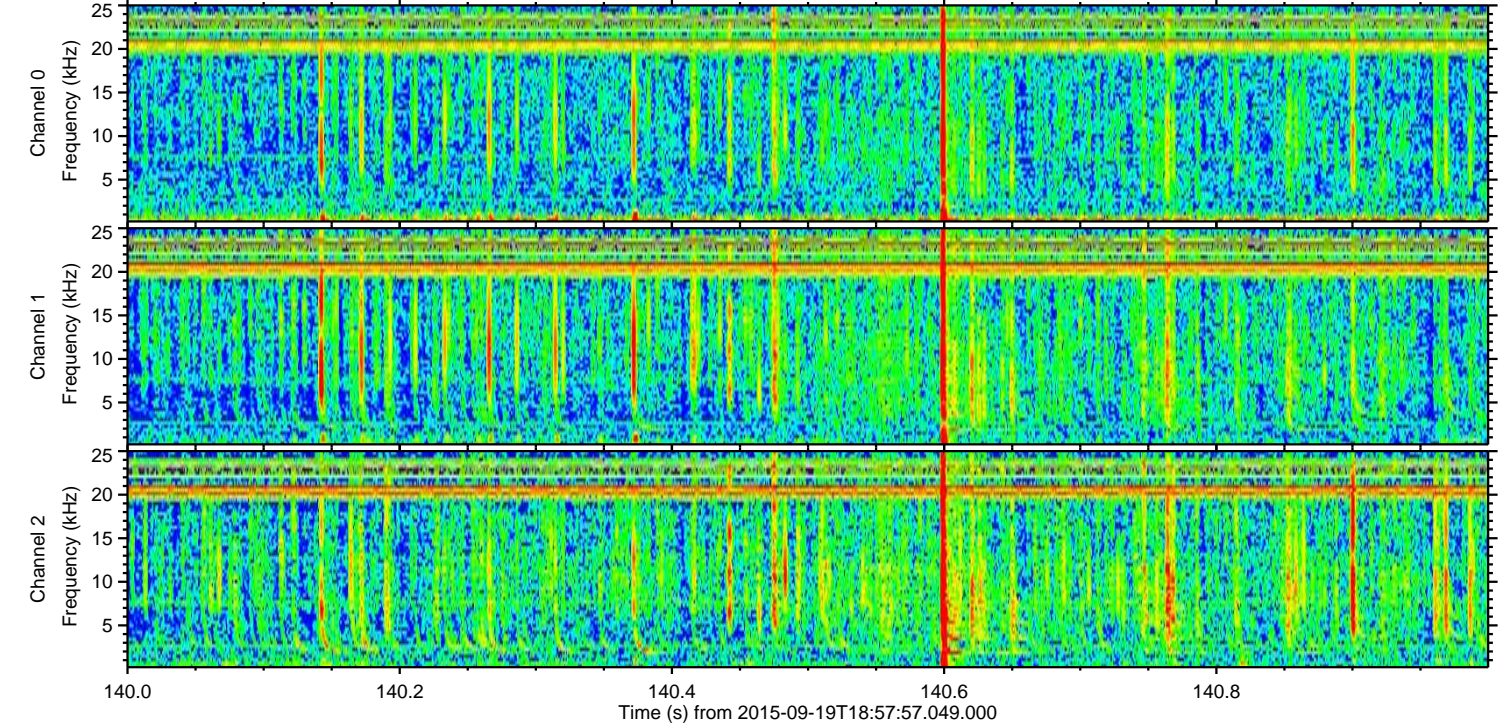
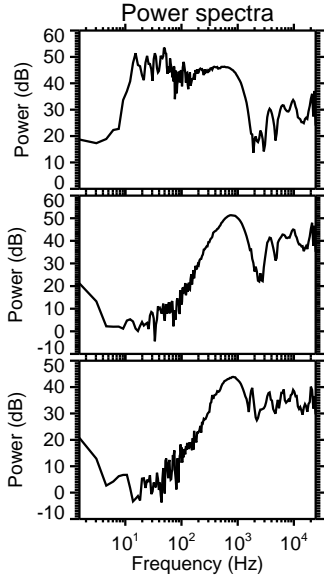
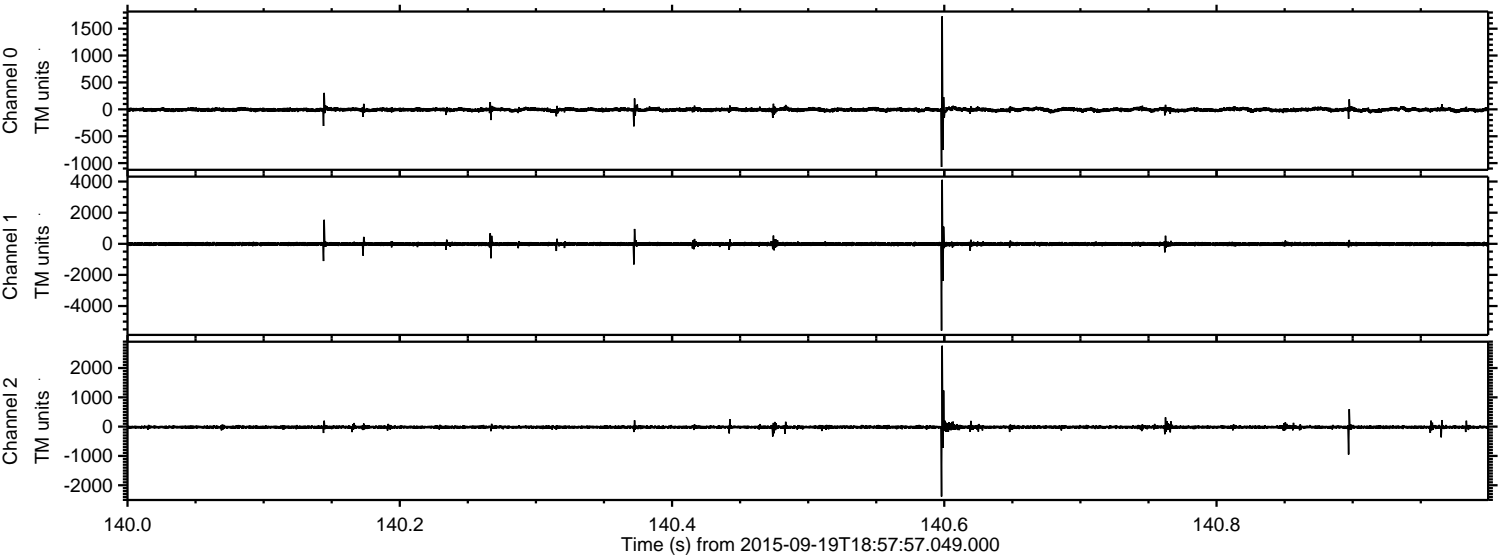



Processed Wed Oct 14 09:45:40 2015 by ELM ver.2012-10-06 from 001\_\_elm20150919\_185756\_\_dat00.bin

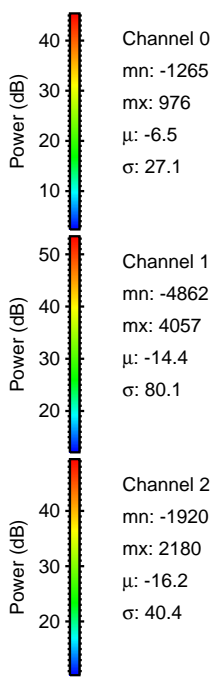
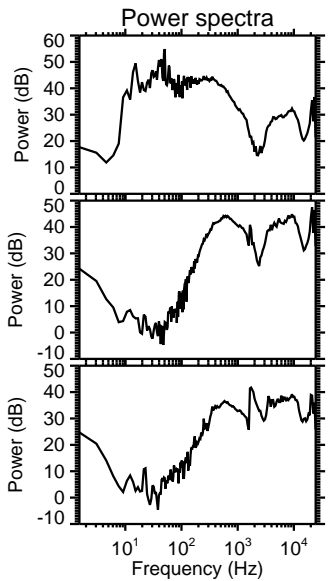
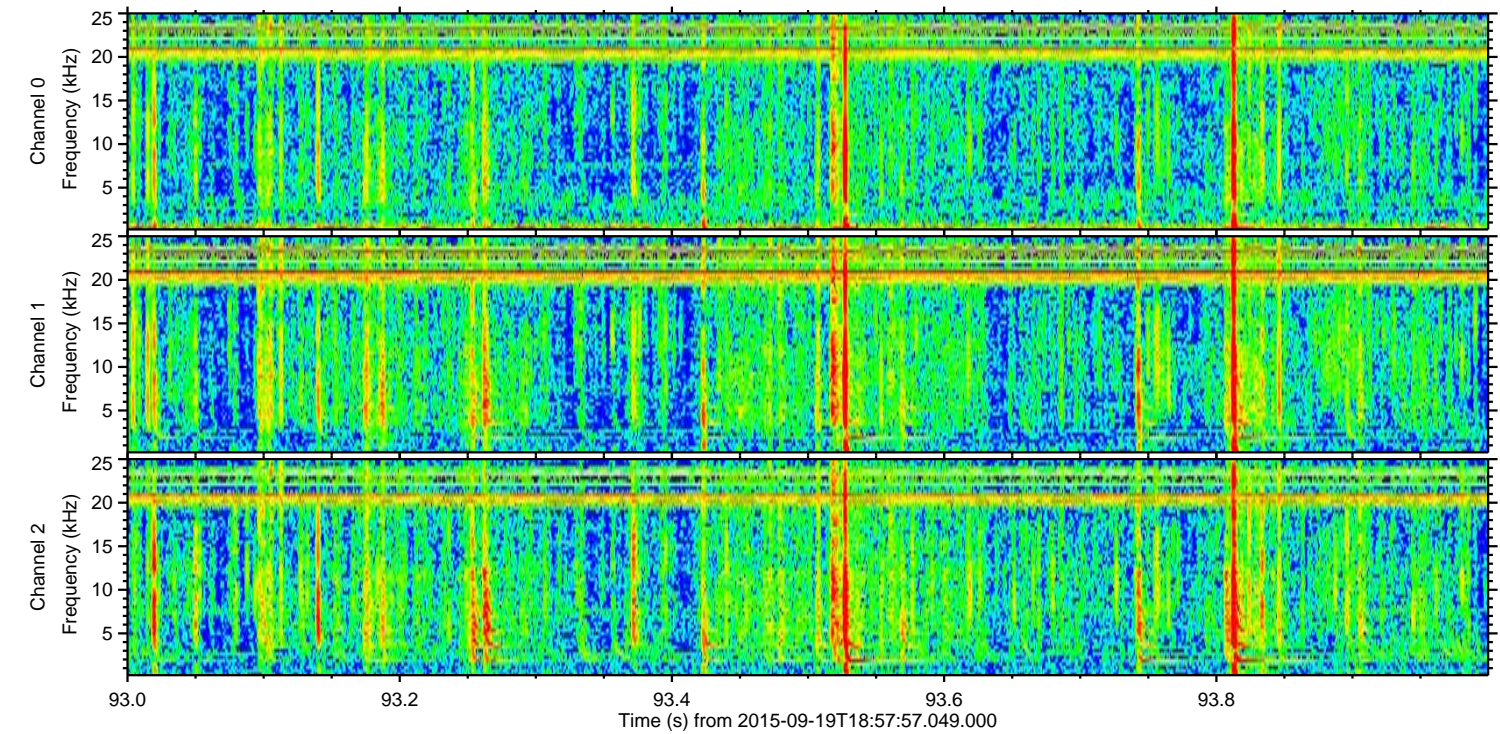
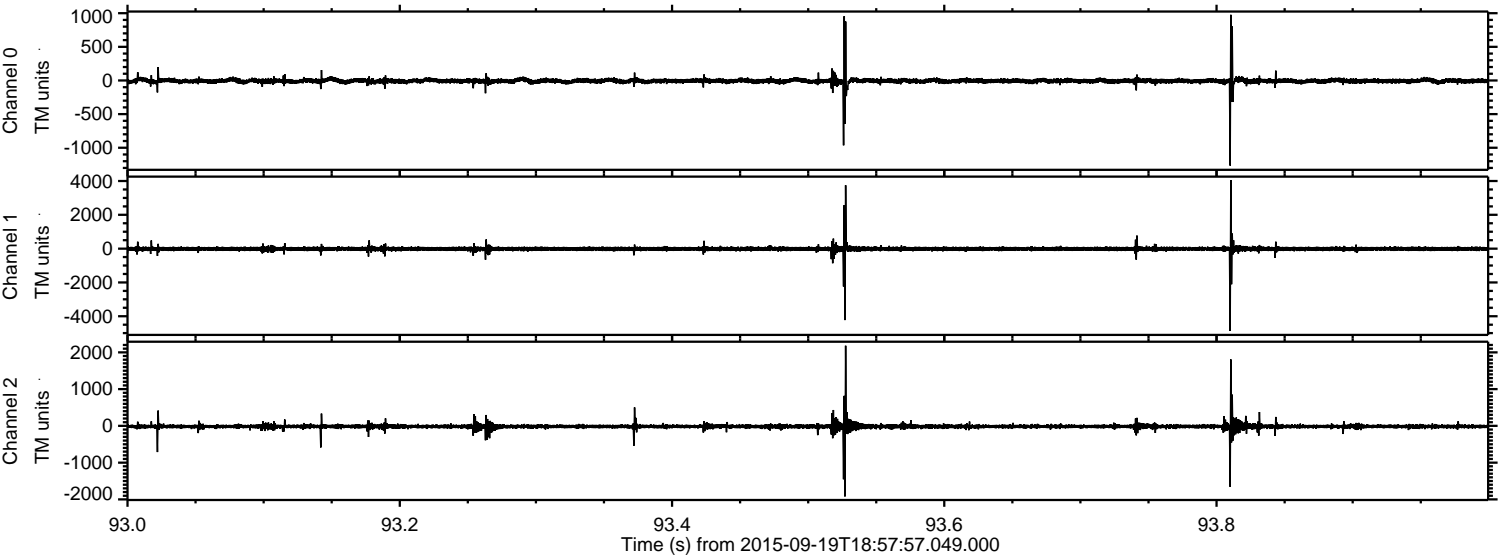

Channel 0  
mn: -1265  
mx: 976  
 $\mu$ : -6.5  
 $\sigma$ : 27.1

Channel 1  
mn: -4862  
mx: 4057  
 $\mu$ : -14.4  
 $\sigma$ : 80.1

Channel 2  
mn: -1920  
mx: 2180  
 $\mu$ : -16.2  
 $\sigma$ : 40.4



Processed Wed Oct 14 09:45:42 2015 by ELM ver.2012-10-06 from 001\_\_elm20150919\_185756\_\_dat00.bin

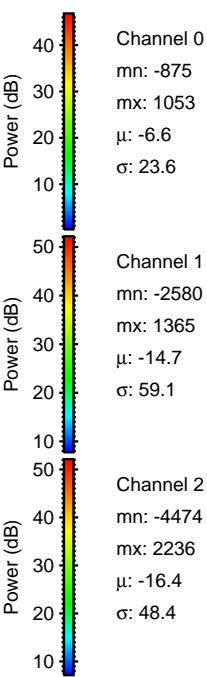
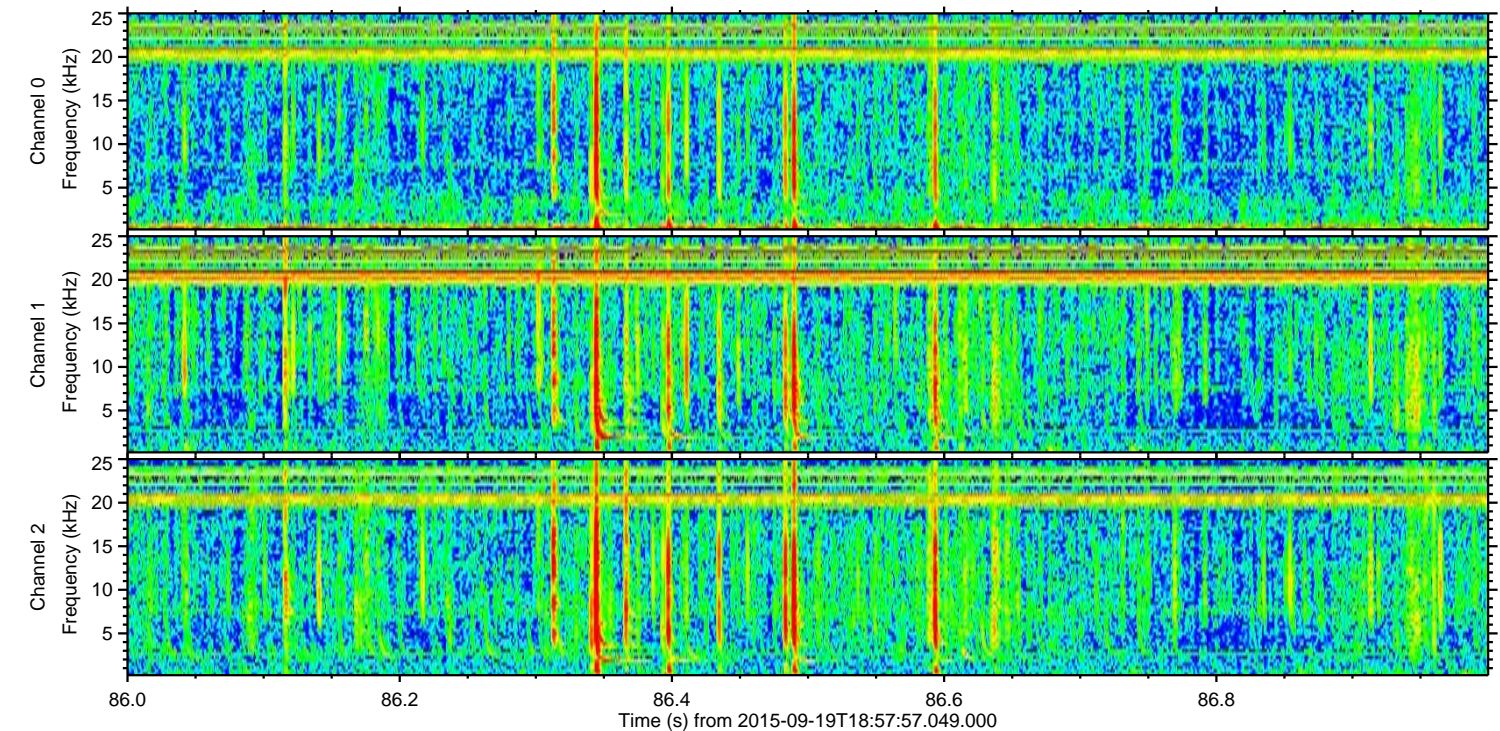
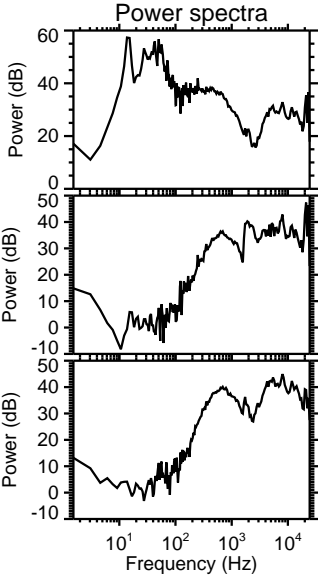
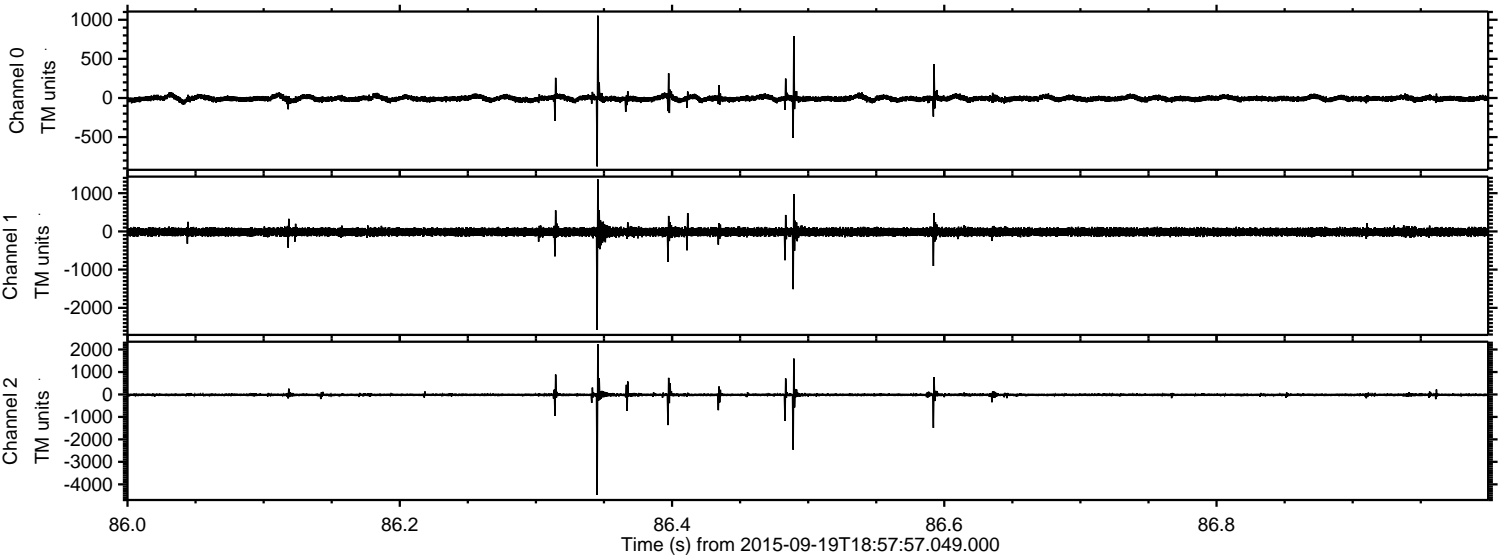



Processed Wed Oct 14 09:45:43 2015 by ELM ver.2012-10-06 from 001\_\_elm20150919\_185756\_\_dat00.bin

