

ELMAVAN 3D WAVEFORMS (Measured data sampled at 50 kHz) 51000 packets of 144 samples from 2015-09-19T16:17:49.841.000.

Processed Wed Oct 14 08:51:56 2015 by ELM ver.2012-10-06 from 001__elm20150919_161748__dat00.bin

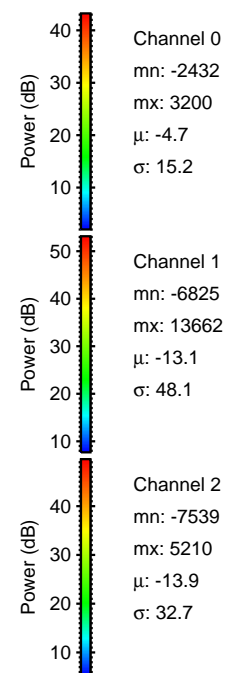
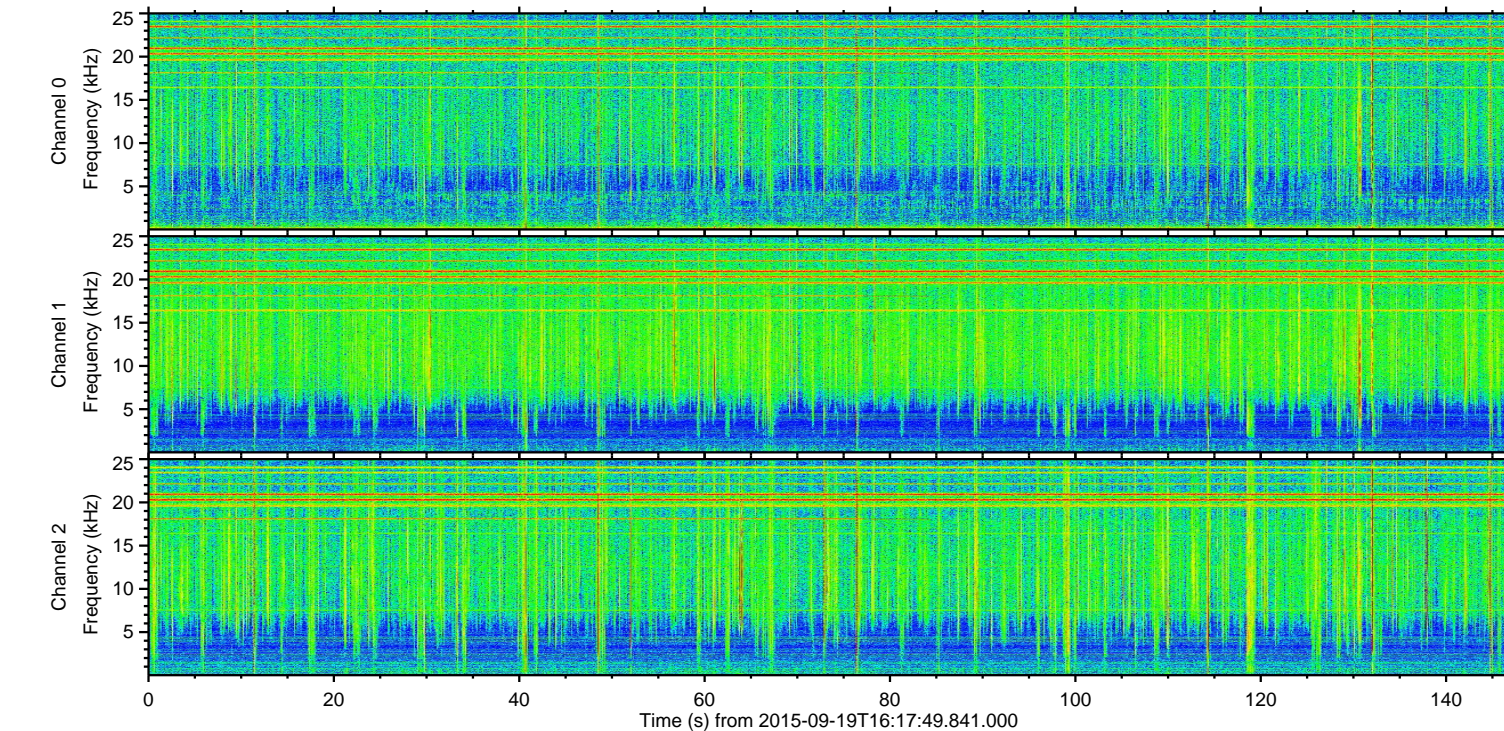
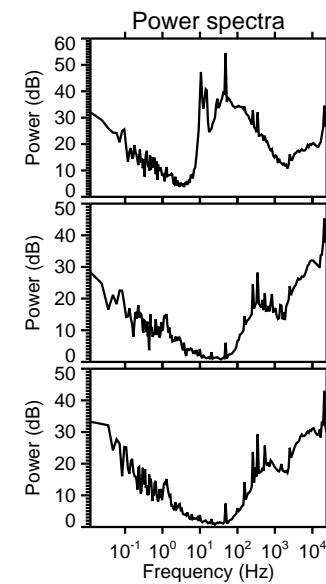
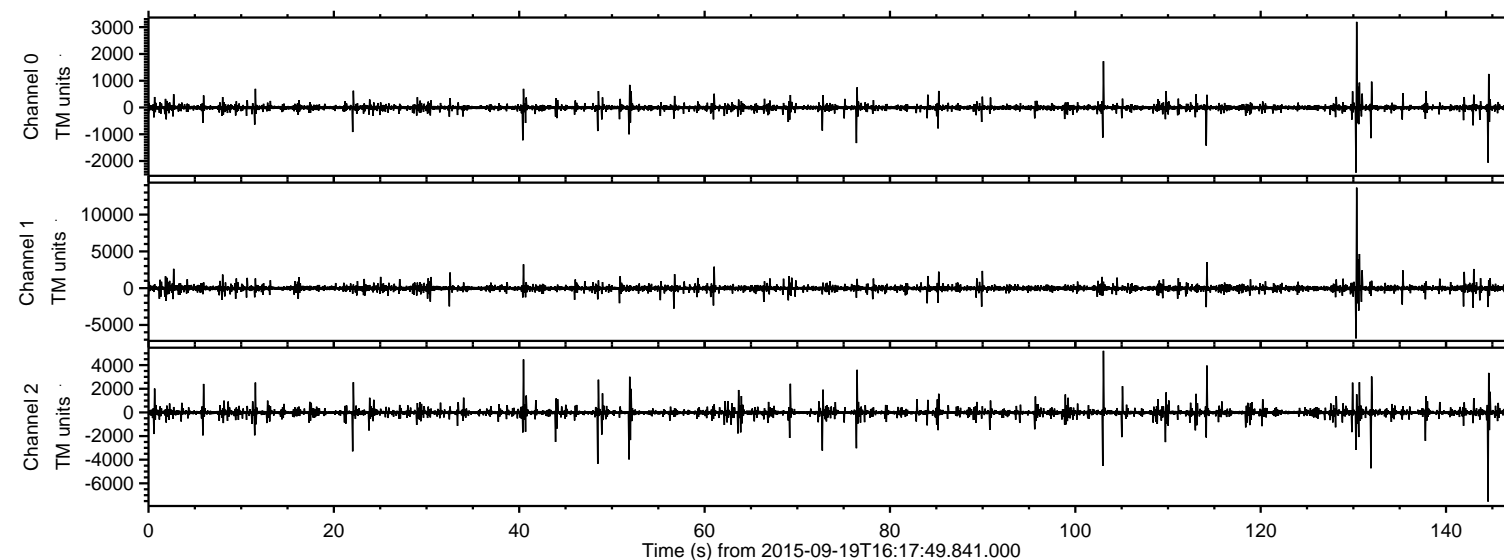

ELMAVAN 3D WAVEFORMS (Measured data sampled at 50 kHz) 51000 packets of 144 samples from 2015-09-19T16:17:49.841.000. Part 131/147

Processed Wed Oct 14 08:52:13 2015 by ELM ver.2012-10-06 from 001__elm20150919_161748__dat00.bin

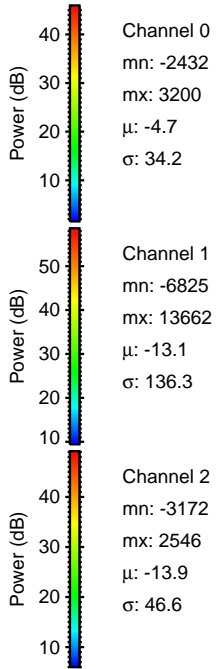
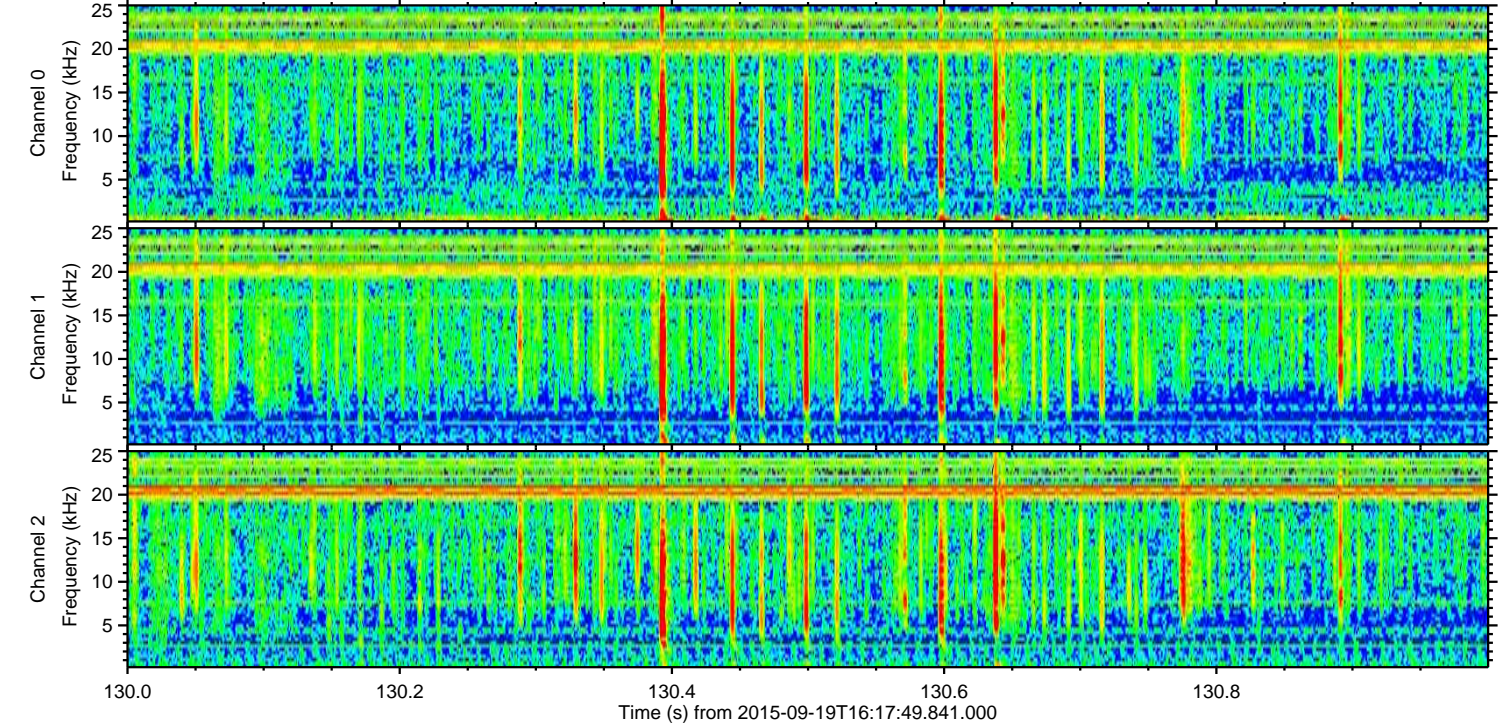
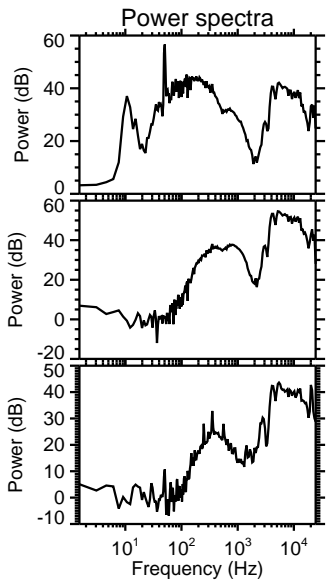
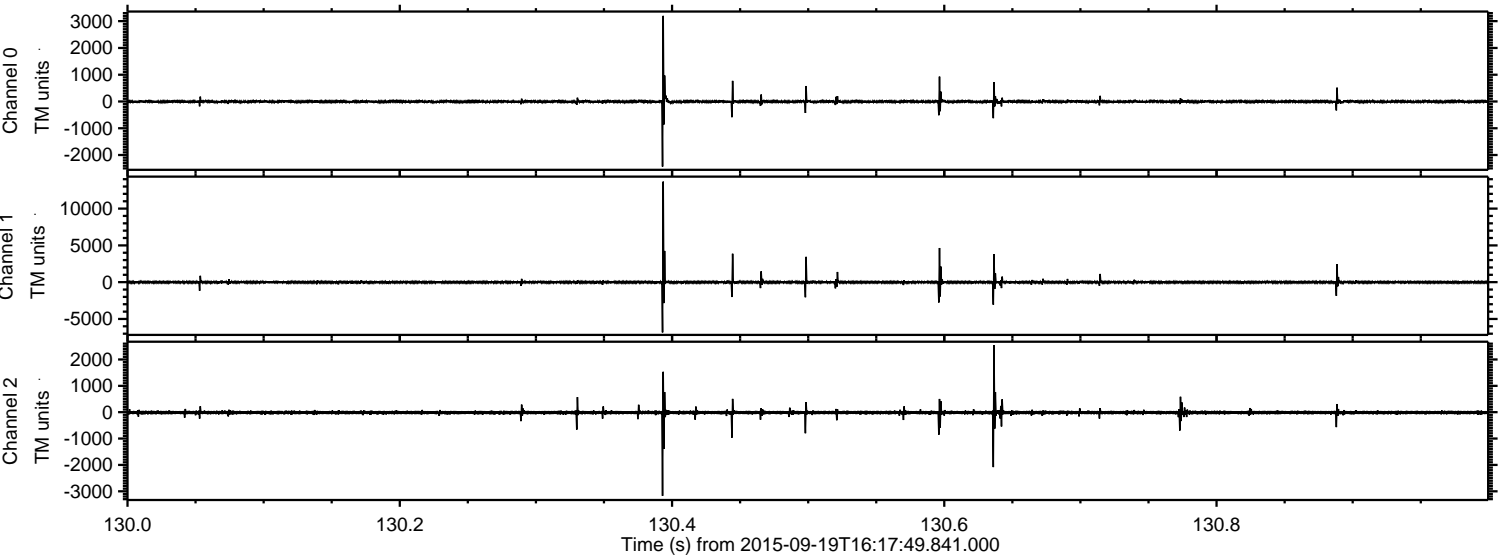

ELMAVAN 3D WAVEFORMS (Measured data sampled at 50 kHz) 51000 packets of 144 samples from 2015-09-19T16:17:49.841.000. Part 145/147

Processed Wed Oct 14 08:52:15 2015 by ELM ver.2012-10-06 from 001__elm20150919_161748__dat00.bin

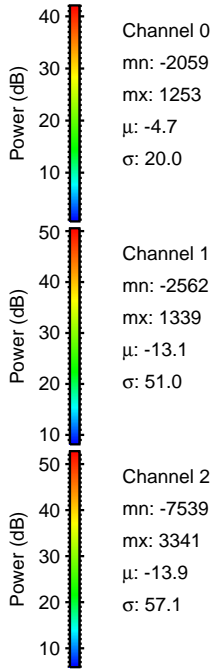
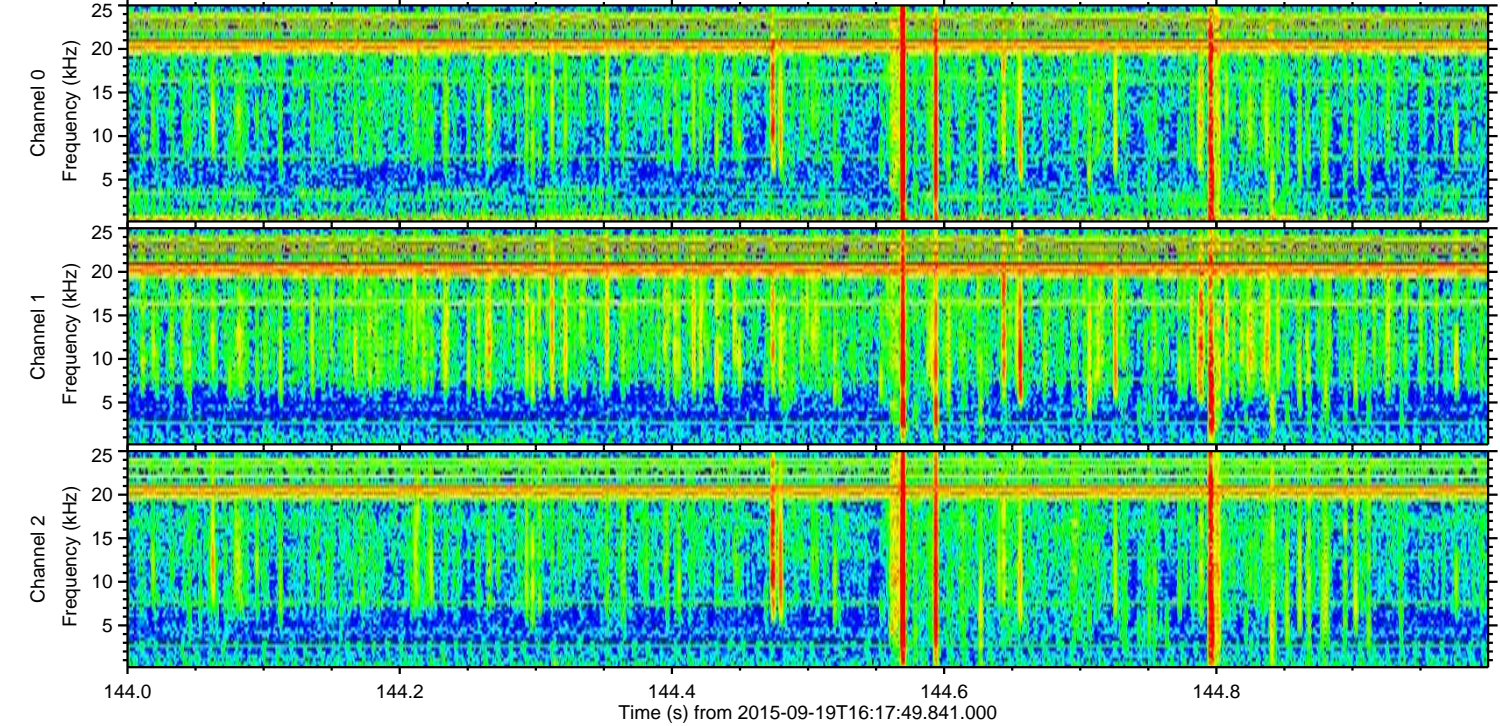
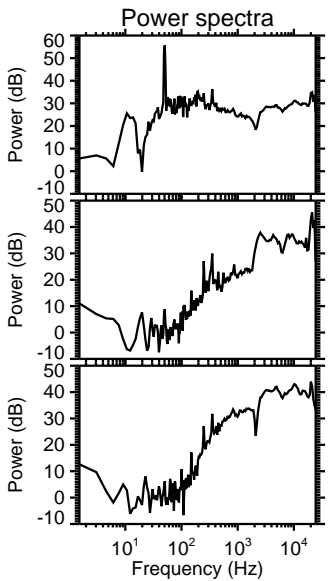
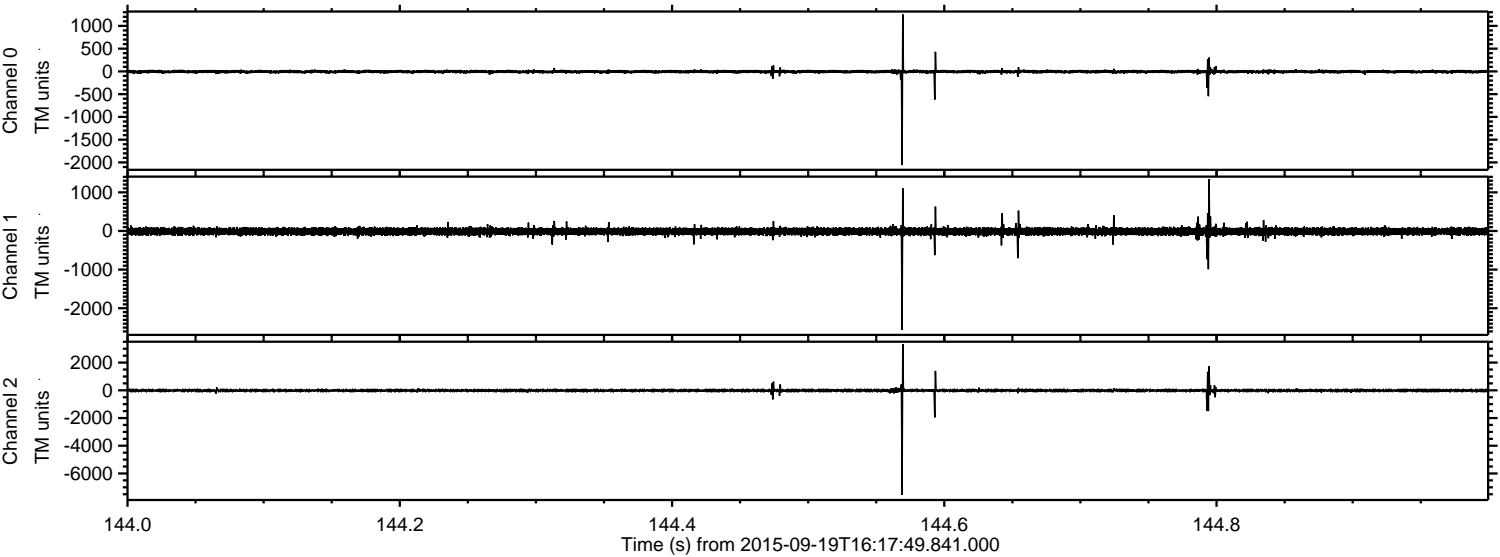

ELMAVAN 3D WAVEFORMS (Measured data sampled at 50 kHz) 51000 packets of 144 samples from 2015-09-19T16:17:49.841.000. Part 103/147

Processed Wed Oct 14 08:52:17 2015 by ELM ver.2012-10-06 from 001__elm20150919_161748__dat00.bin

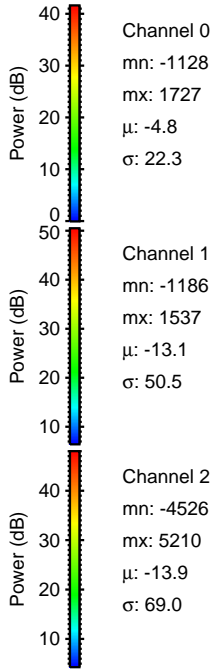
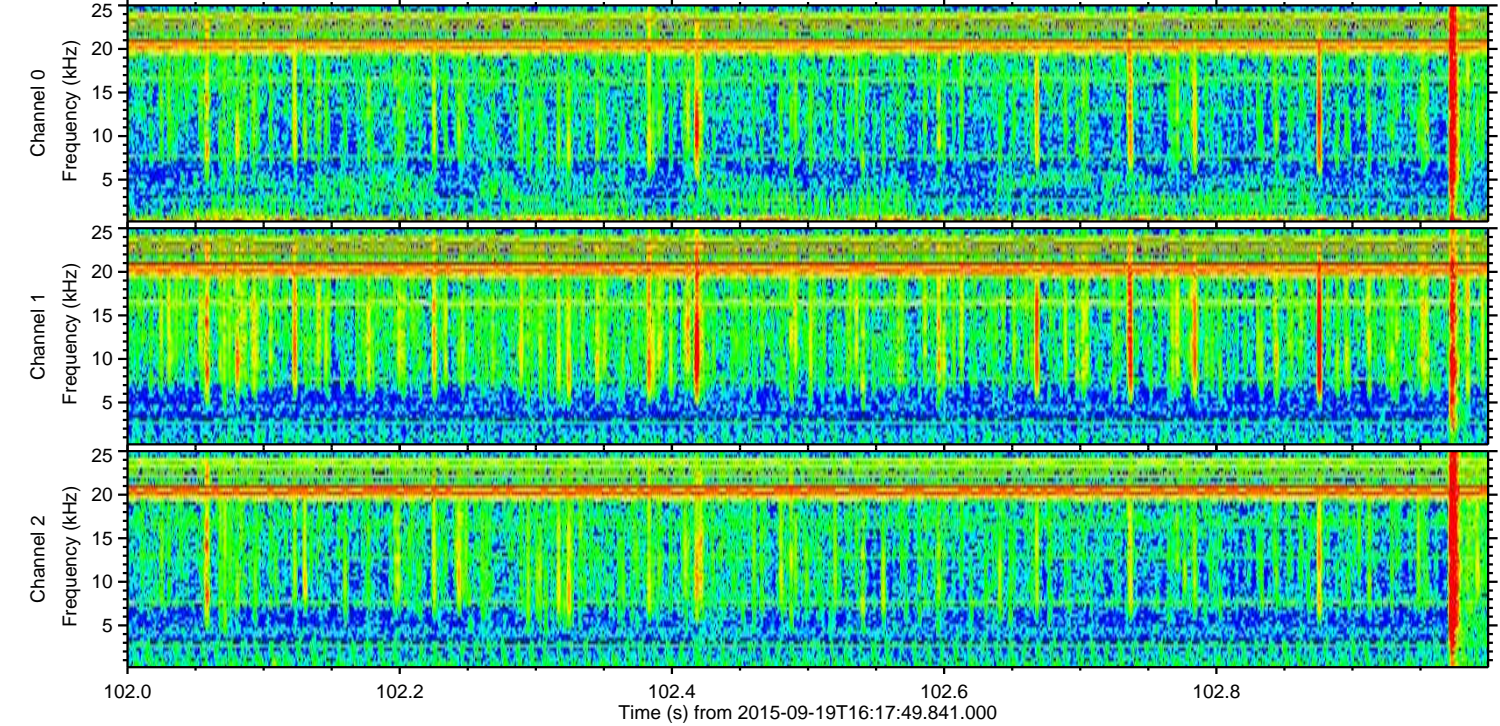
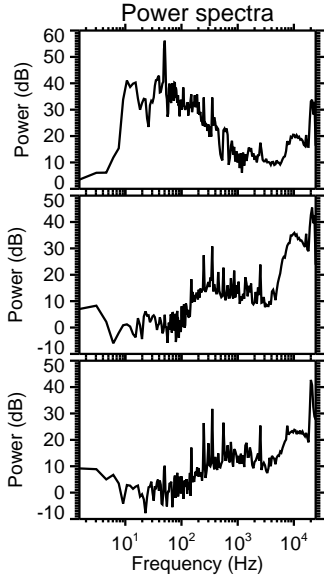
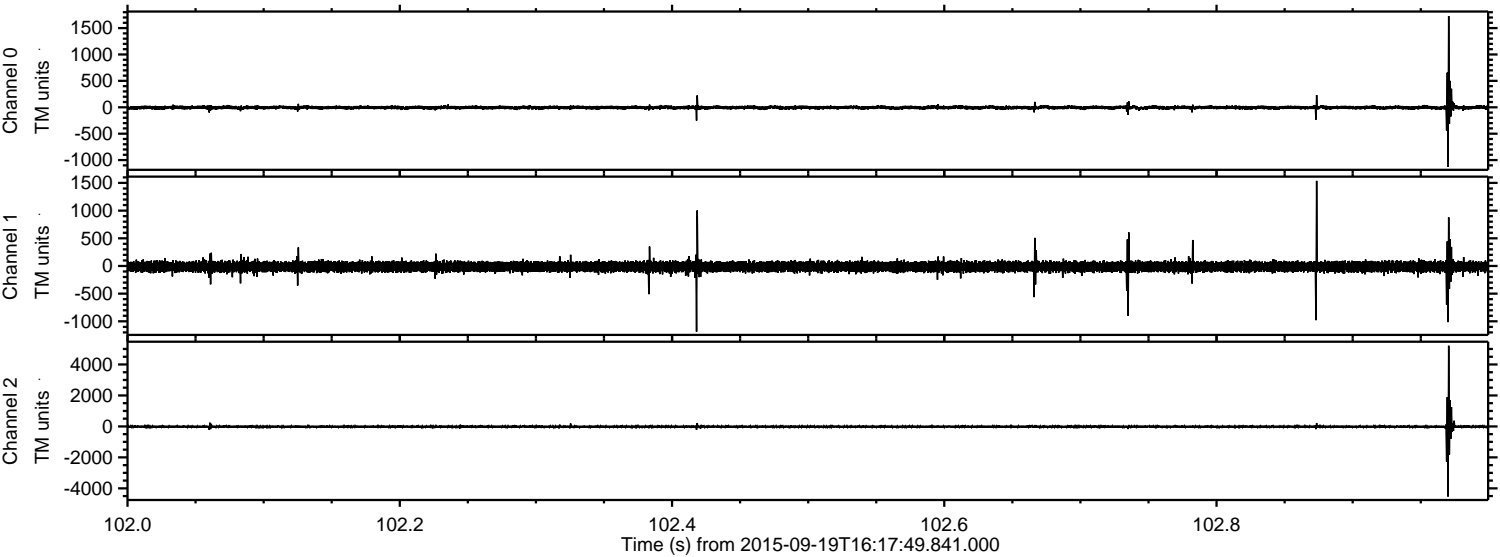

ELMAVAN 3D WAVEFORMS (Measured data sampled at 50 kHz) 51000 packets of 144 samples from 2015-09-19T16:17:49.841.000. Part 132/147

Processed Wed Oct 14 08:52:18 2015 by ELM ver.2012-10-06 from 001__elm20150919_161748__dat00.bin

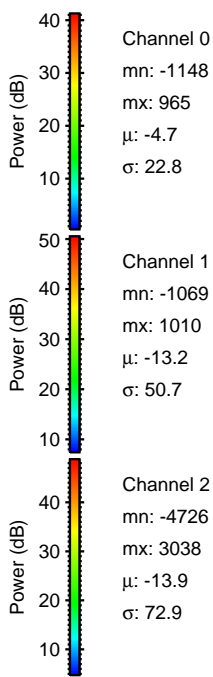
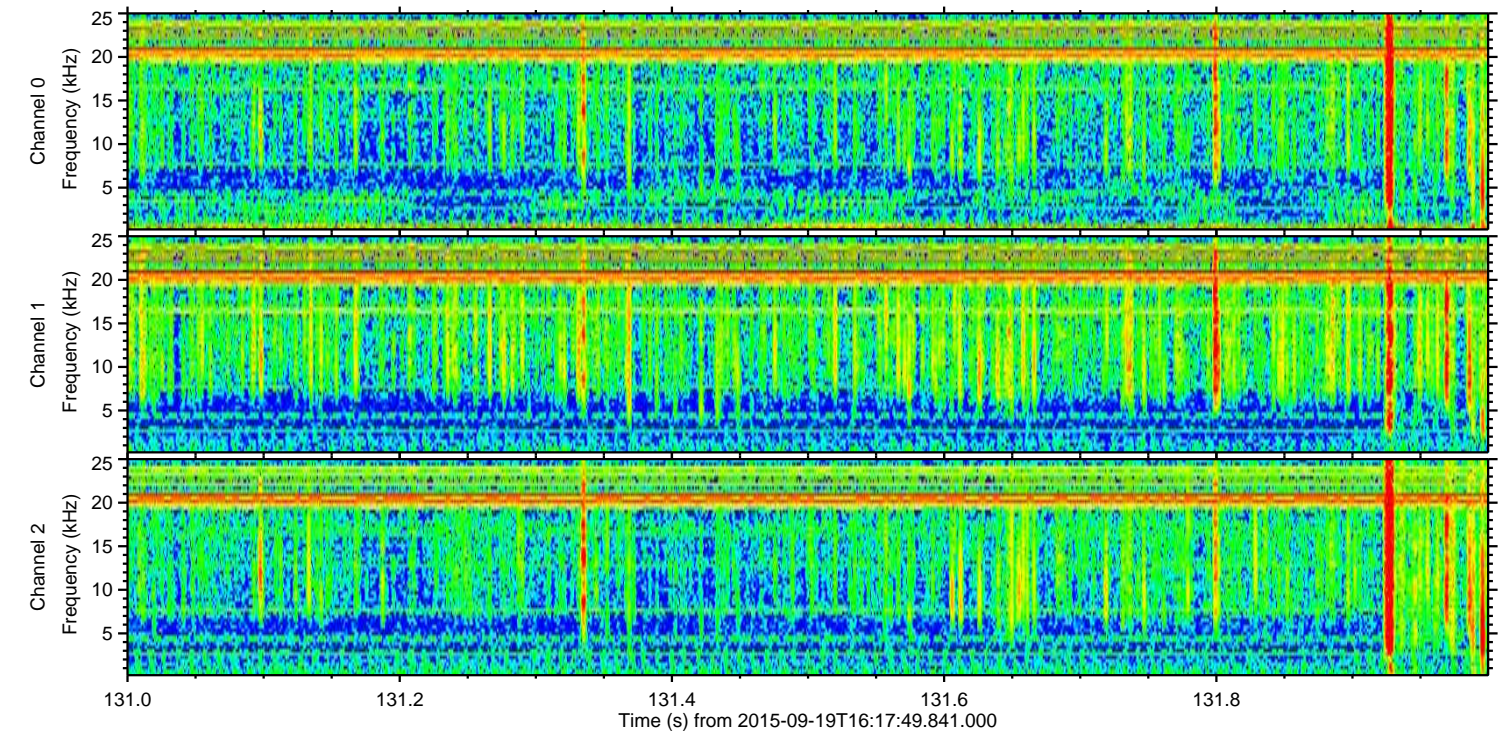
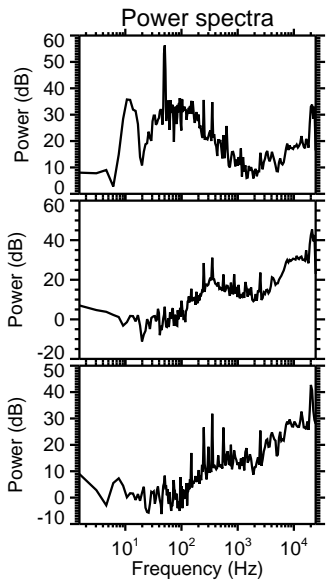
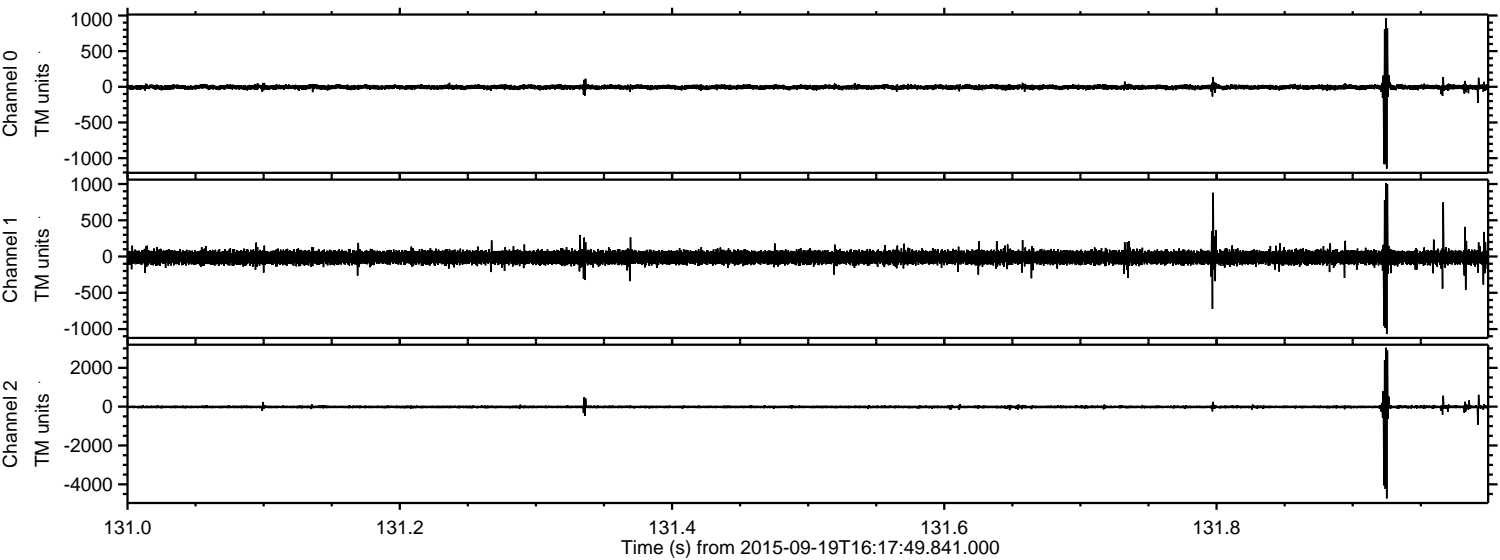

Processed Wed Oct 14 08:52:19 2015 by ELM ver.2012-10-06 from 001__elm20150919_161748__dat00.bin

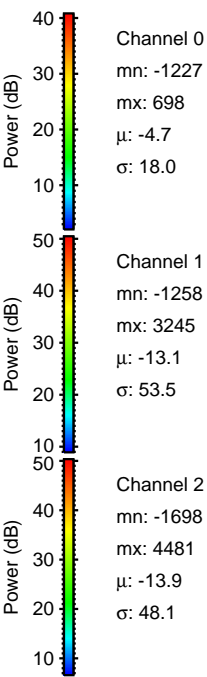
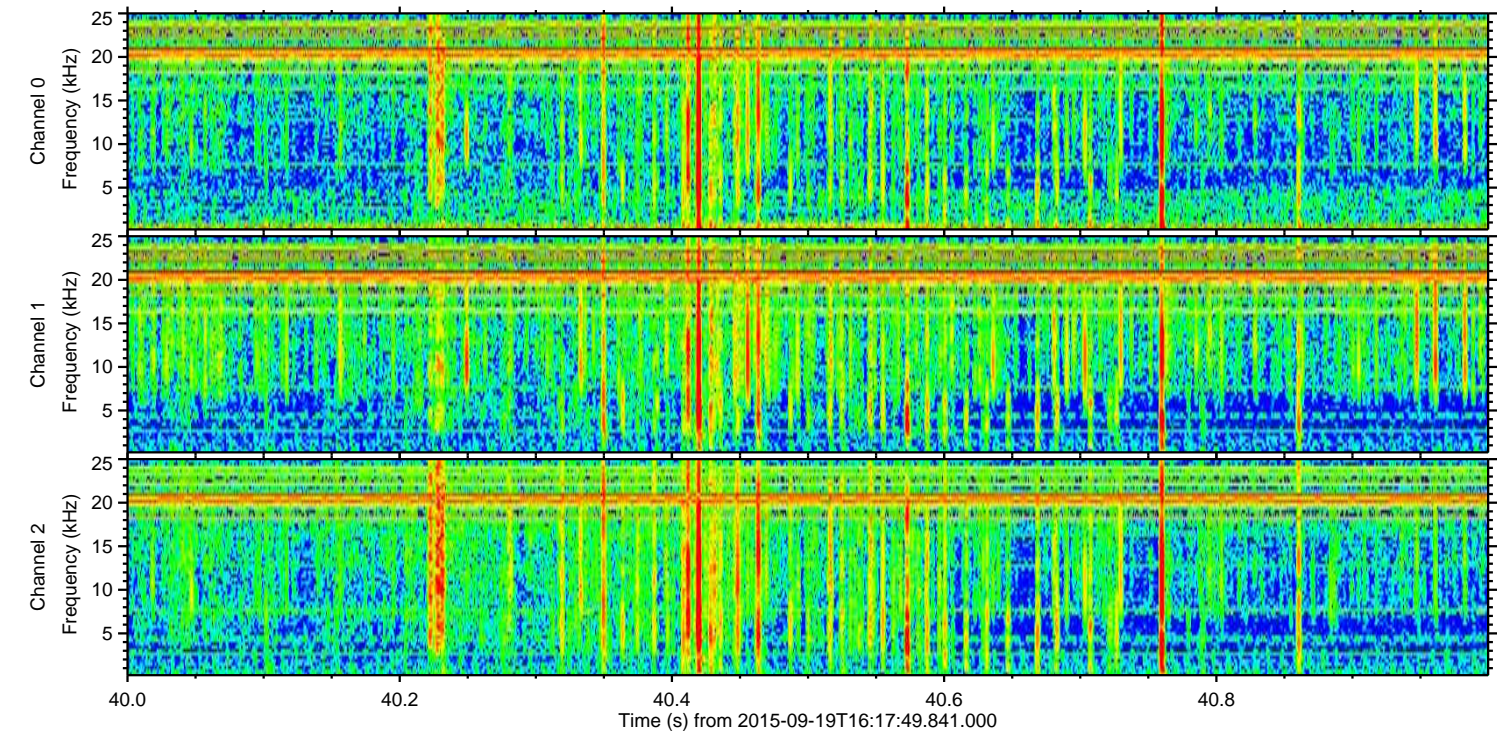
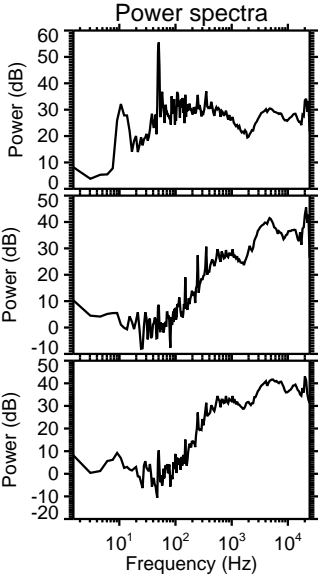
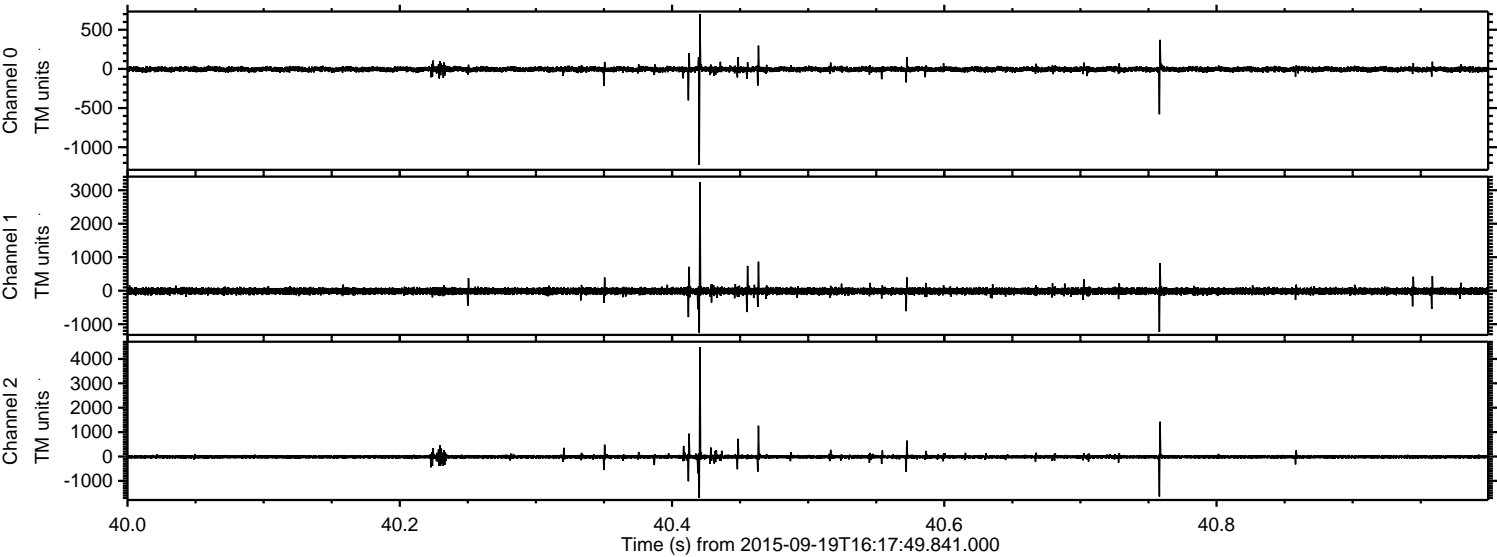

Channel 0
mn: -1227
mx: 698
 μ : -4.7
 σ : 18.0

Channel 1
mn: -1258
mx: 3245
 μ : -13.1
 σ : 53.5

Channel 2
mn: -1698
mx: 4481
 μ : -13.9
 σ : 48.1

ELMAVAN 3D WAVEFORMS (Measured data sampled at 50 kHz) 51000 packets of 144 samples from 2015-09-19T16:17:49.841.000. Part 49/147

Processed Wed Oct 14 08:52:21 2015 by ELM ver.2012-10-06 from 001__elm20150919_161748__dat00.bin

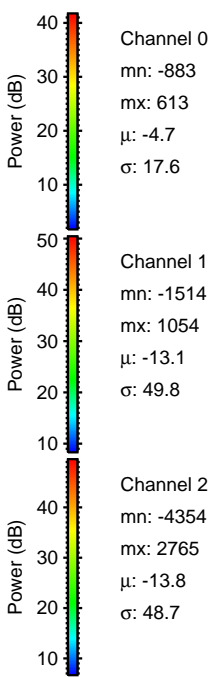
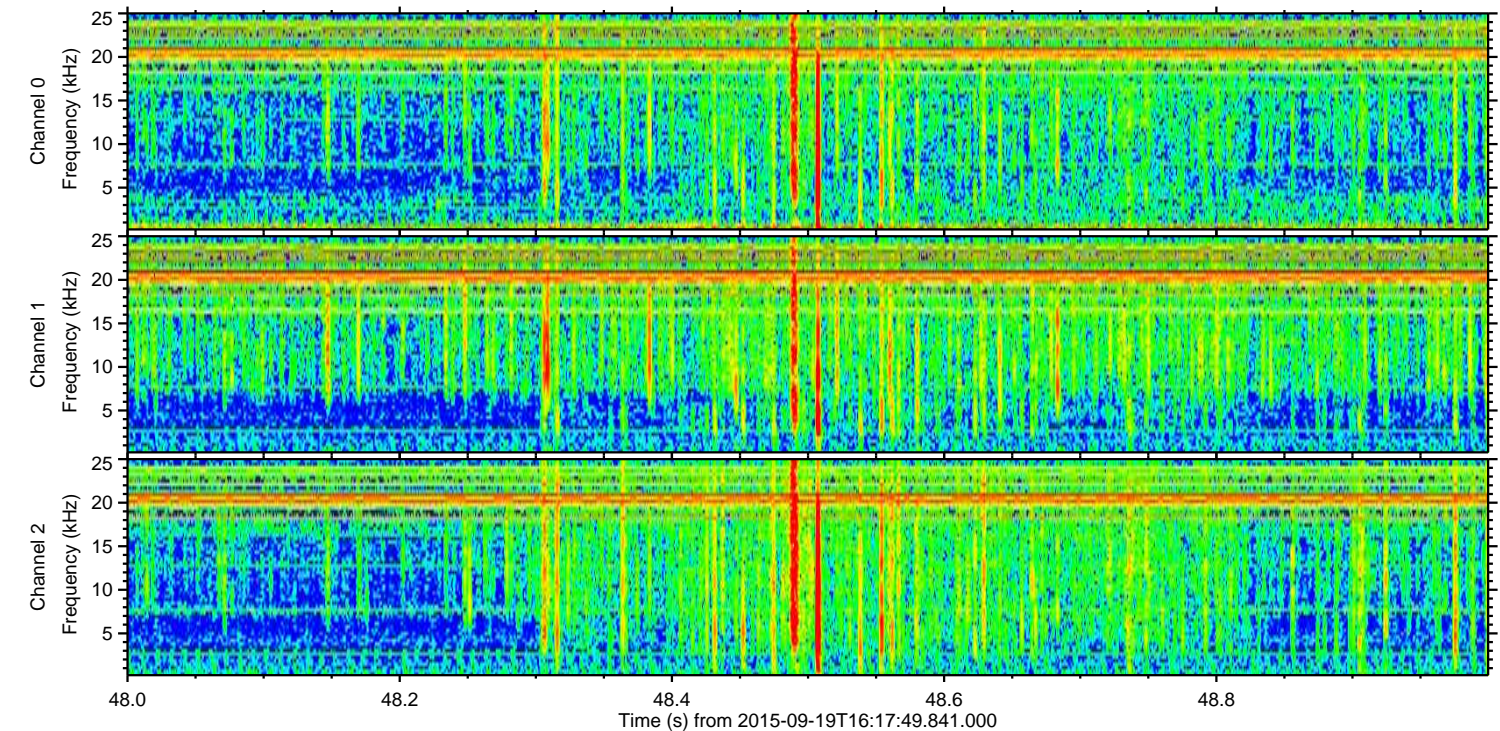
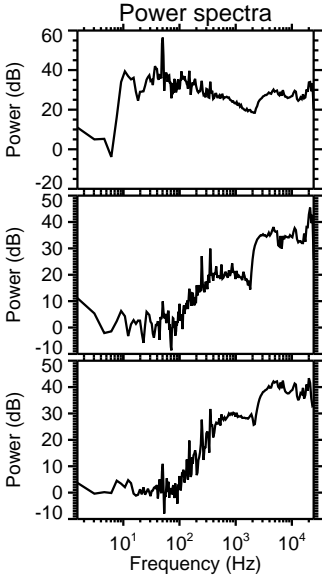
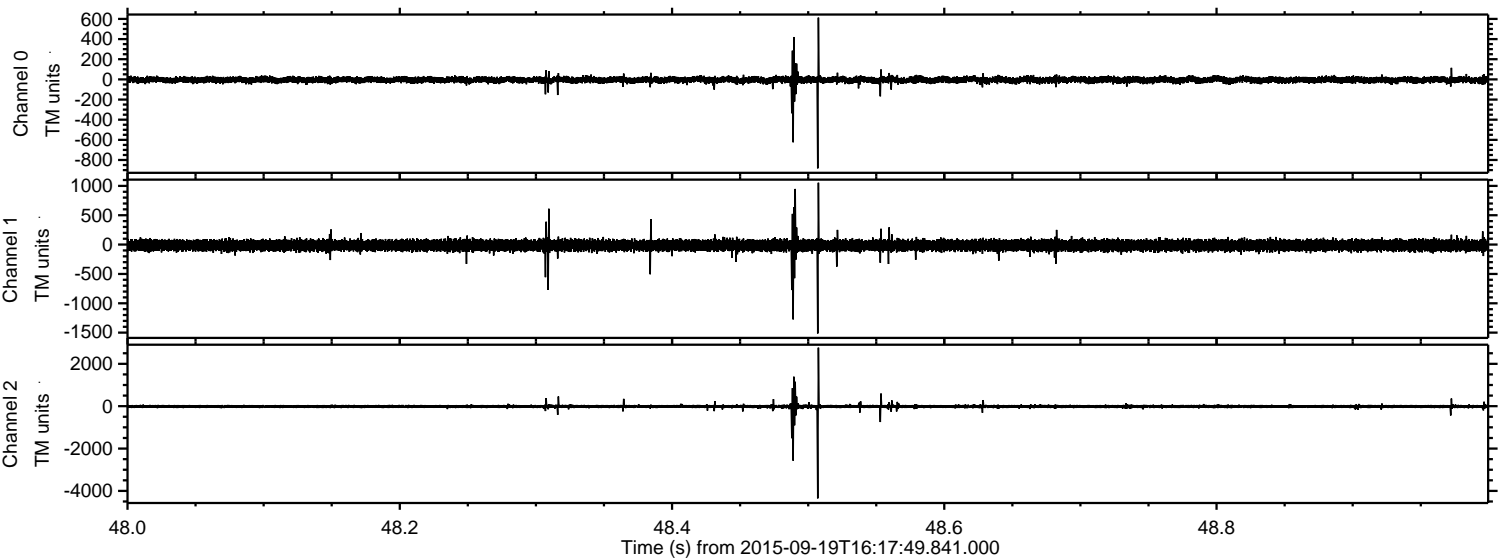

Channel 0
mn: -883
mx: 613
 μ : -4.7
 σ : 17.6

Channel 1
mn: -1514
mx: 1054
 μ : -13.1
 σ : 49.8

Channel 2
mn: -4354
mx: 2765
 μ : -13.8
 σ : 48.7

Processed Wed Oct 14 08:52:22 2015 by ELM ver.2012-10-06 from 001__elm20150919_161748__dat00.bin

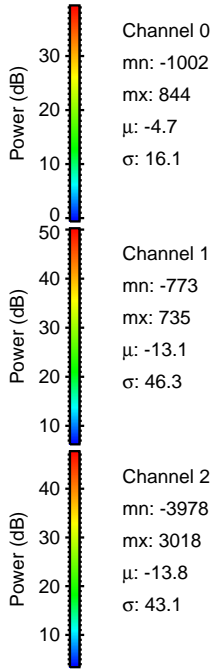
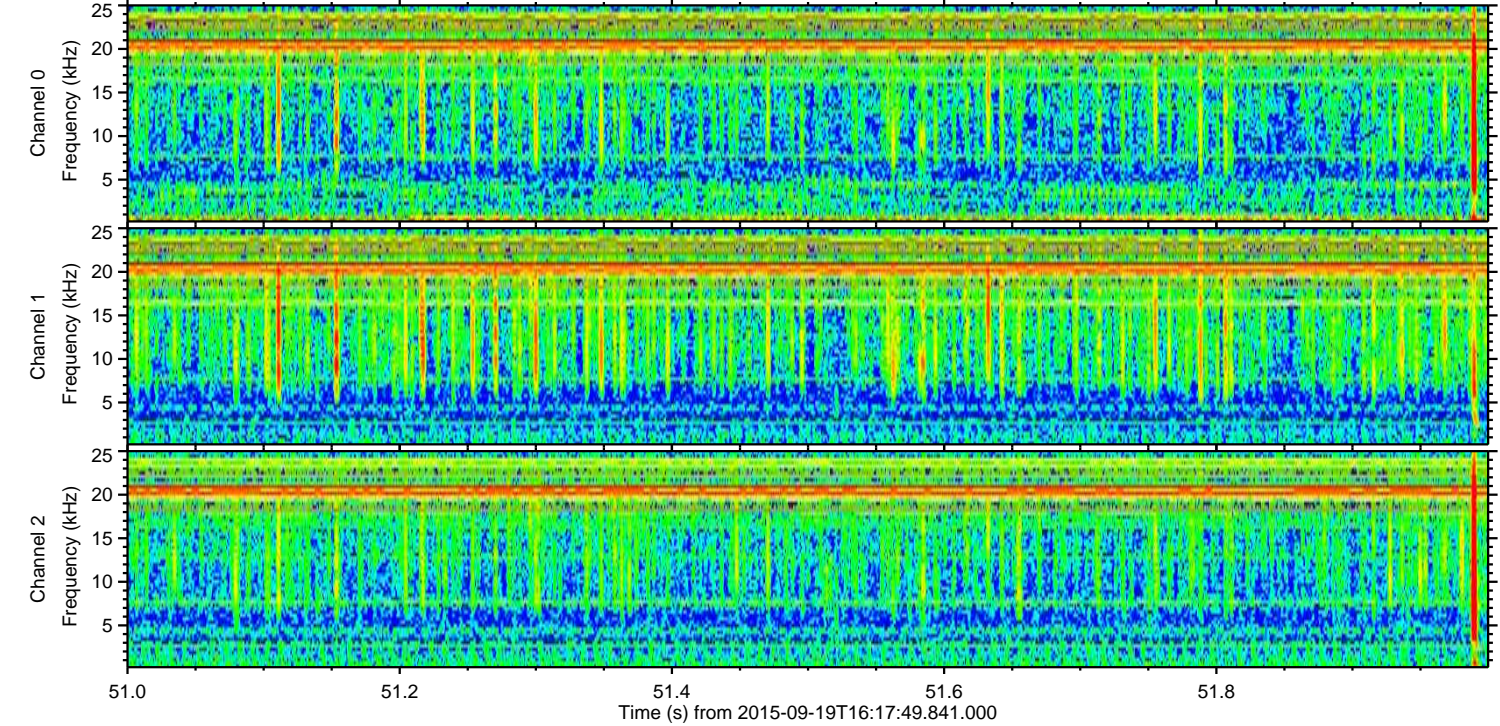
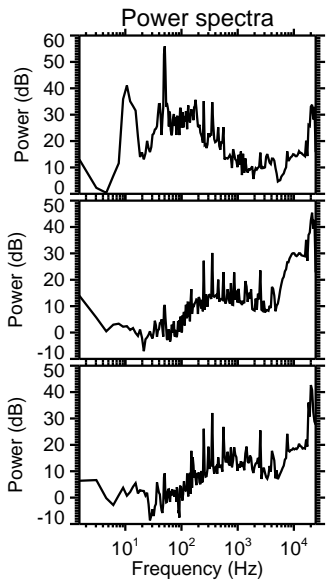
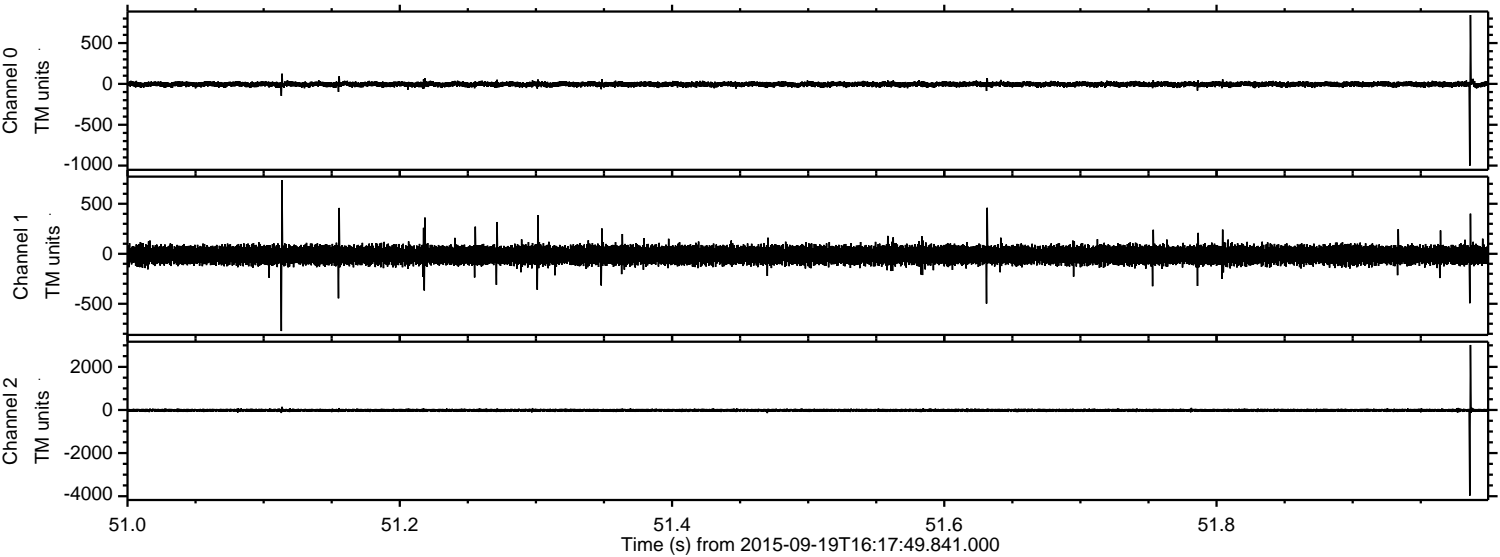

ELMAVAN 3D WAVEFORMS (Measured data sampled at 50 kHz) 51000 packets of 144 samples from 2015-09-19T16:17:49.841.000. Part 115/147

Processed Wed Oct 14 08:52:24 2015 by ELM ver.2012-10-06 from 001__elm20150919_161748__dat00.bin

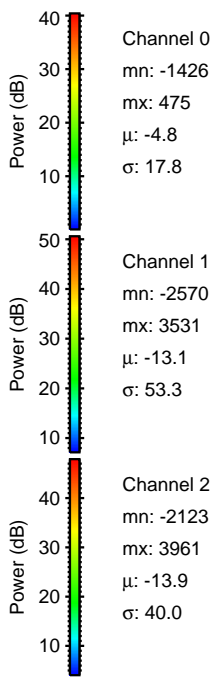
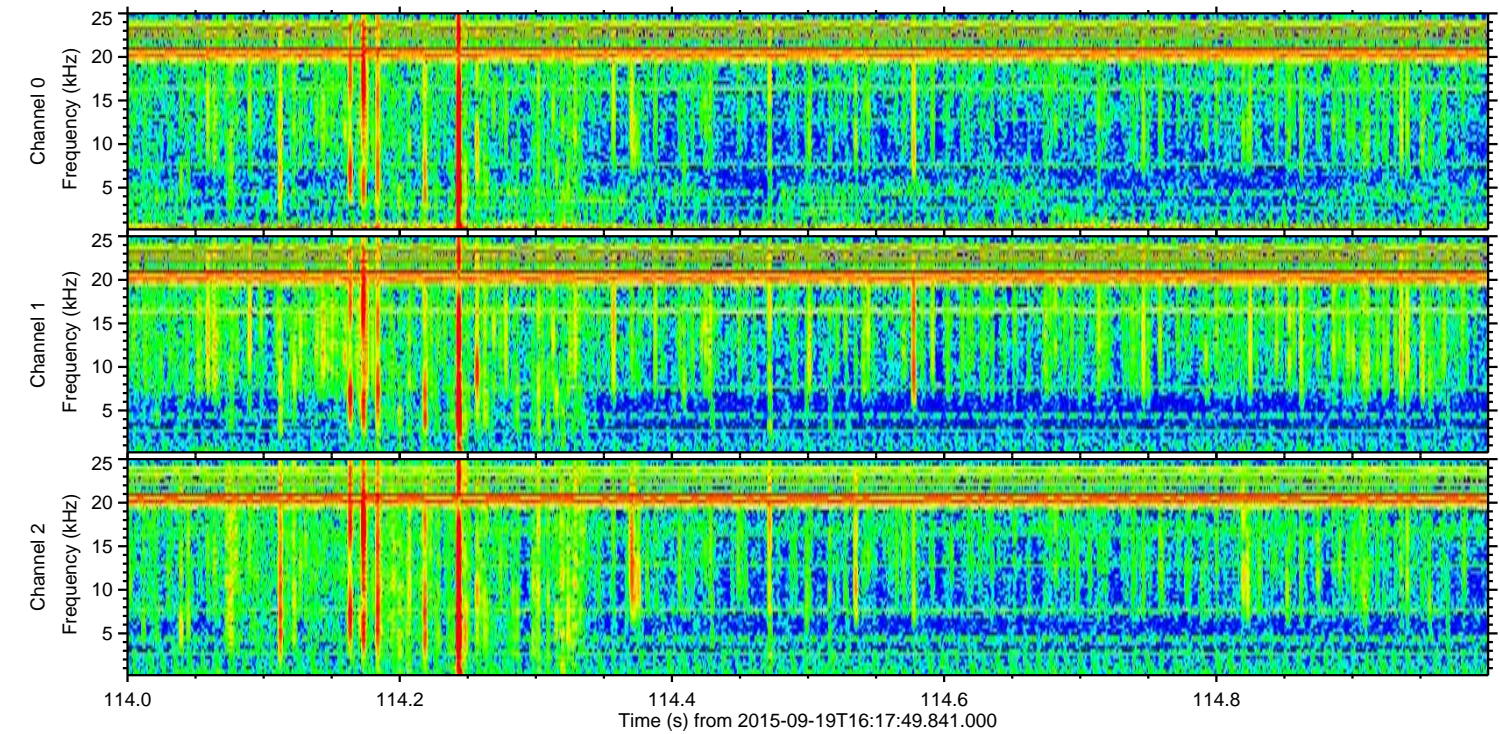
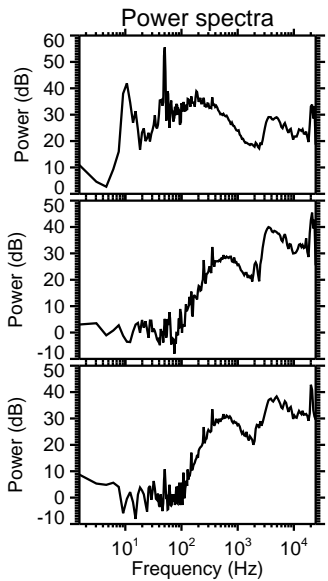
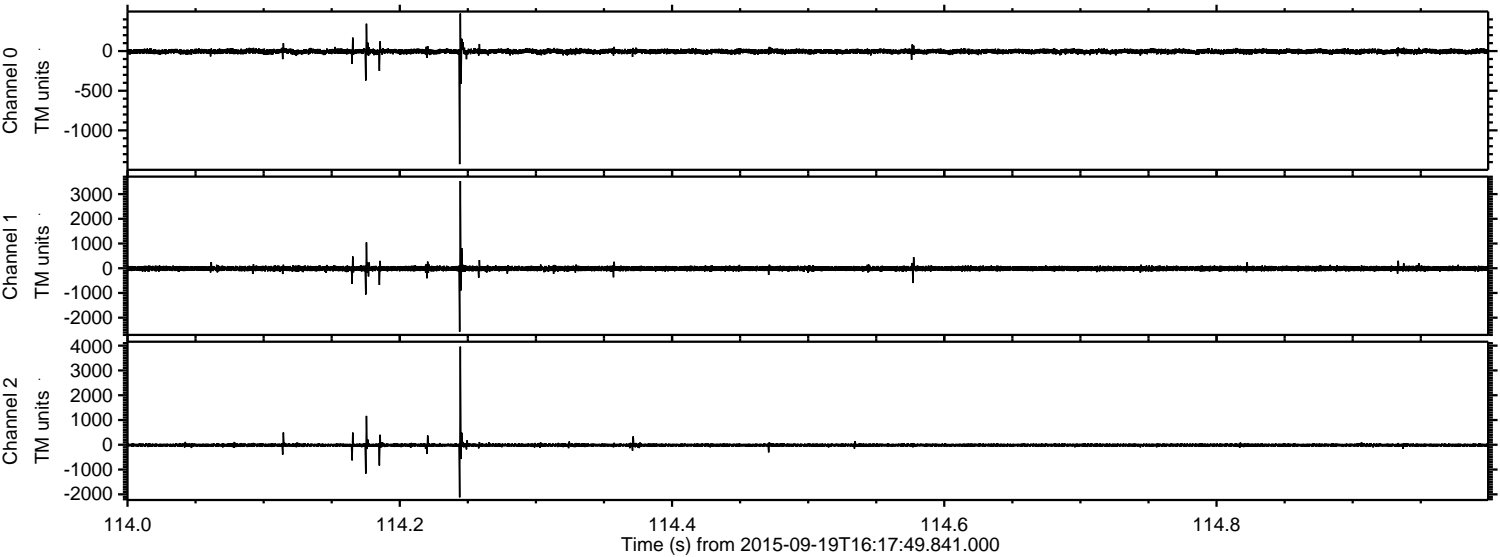

ELMAVAN 3D WAVEFORMS (Measured data sampled at 50 kHz) 51000 packets of 144 samples from 2015-09-19T16:17:49.841.000. Part 77/147

Processed Wed Oct 14 08:52:25 2015 by ELM ver.2012-10-06 from 001__elm20150919_161748__dat00.bin

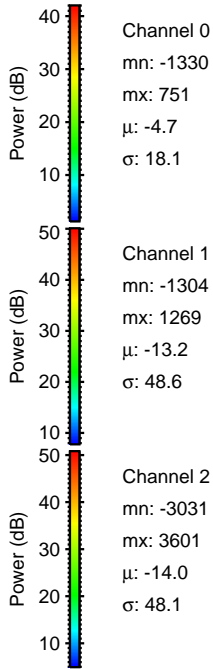
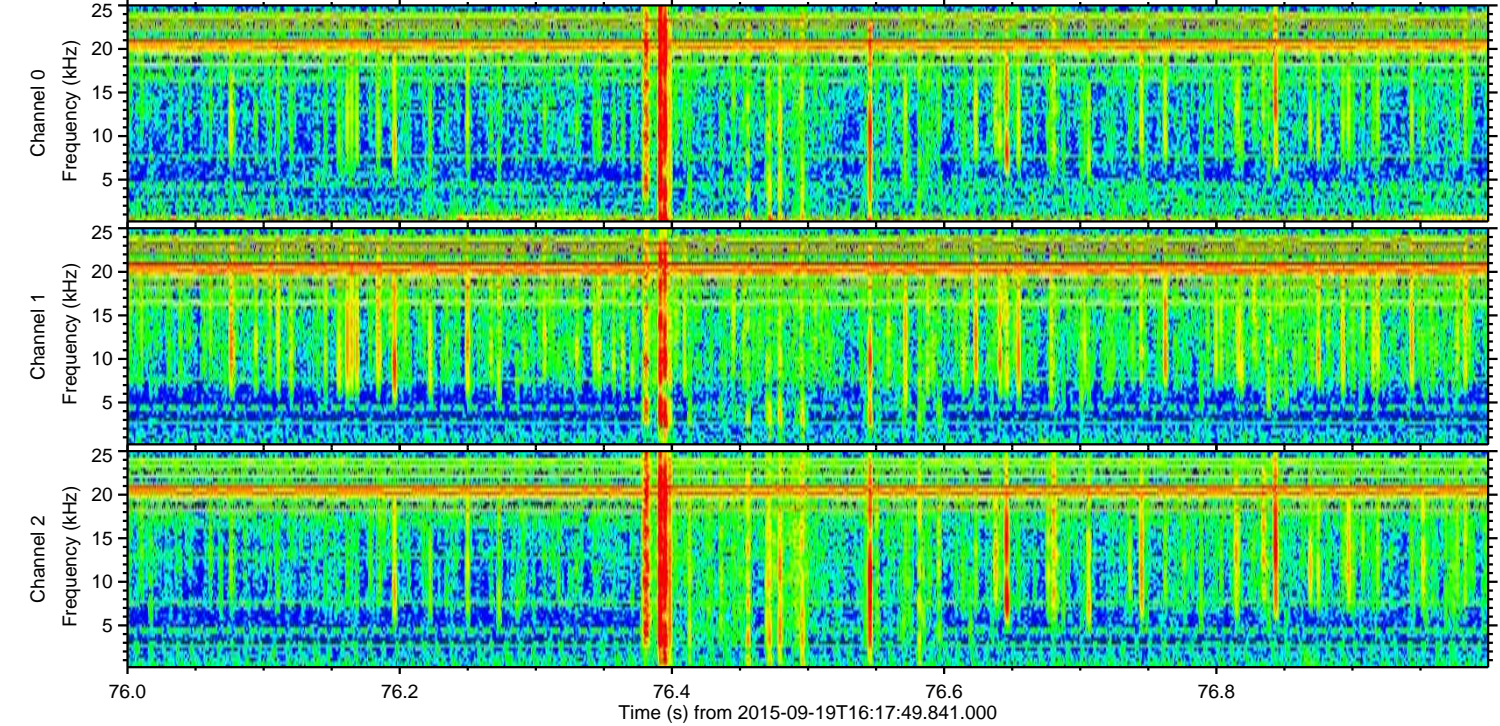
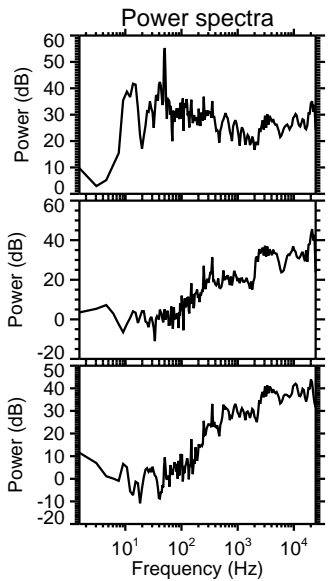
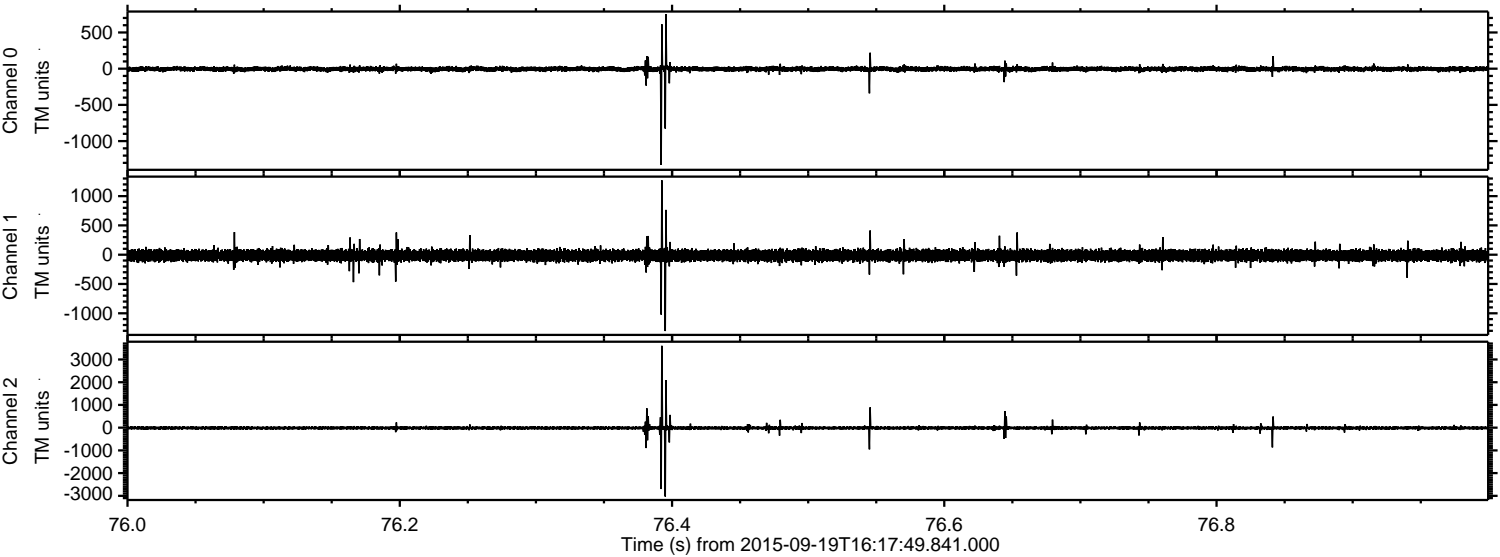

Channel 0
mn: -1330
mx: 751
 μ : -4.7
 σ : 18.1

Channel 1
mn: -1304
mx: 1269
 μ : -13.2
 σ : 48.6

Channel 2
mn: -3031
mx: 3601
 μ : -14.0
 σ : 48.1

Processed Wed Oct 14 08:52:27 2015 by ELM ver.2012-10-06 from 001__elm20150919_161748__dat00.bin

