

ELMAVAN 3D WAVEFORMS (Measured data sampled at 50 kHz) 51000 packets of 144 samples from 2015-09-19T15:47:48.465.999.

Processed Wed Oct 14 08:42:00 2015 by ELM ver.2012-10-06 from 001__elm20150919_154747__dat00.bin

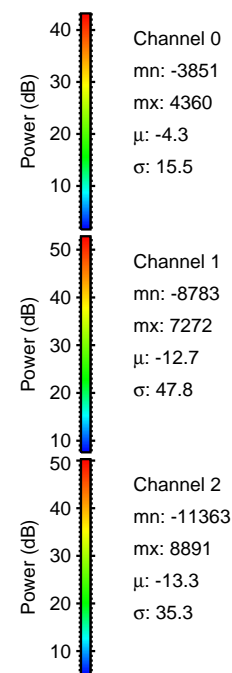

Processed Wed Oct 14 08:42:18 2015 by ELM ver.2012-10-06 from 001__elm20150919_154747__dat00.bin

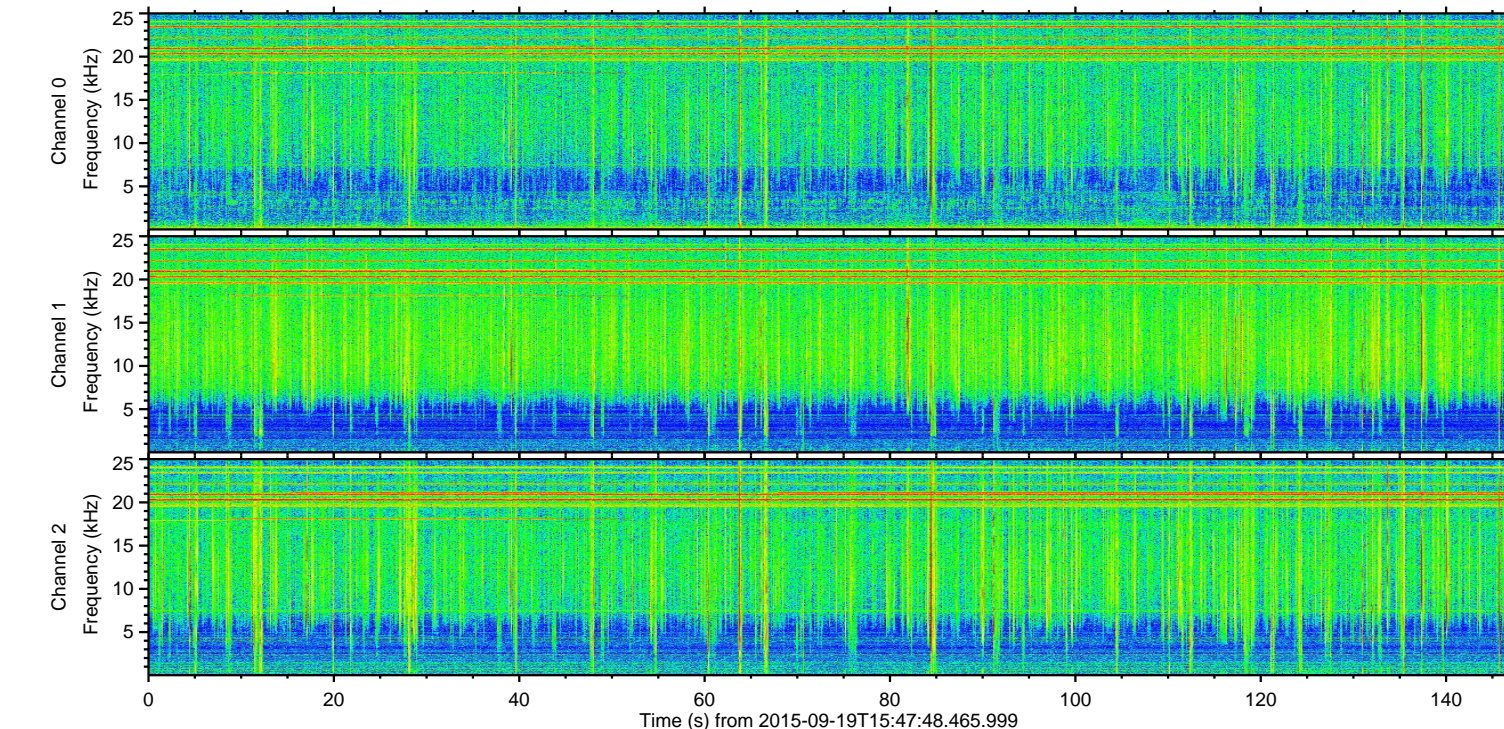
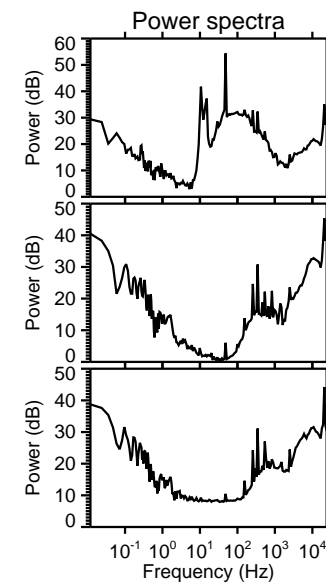
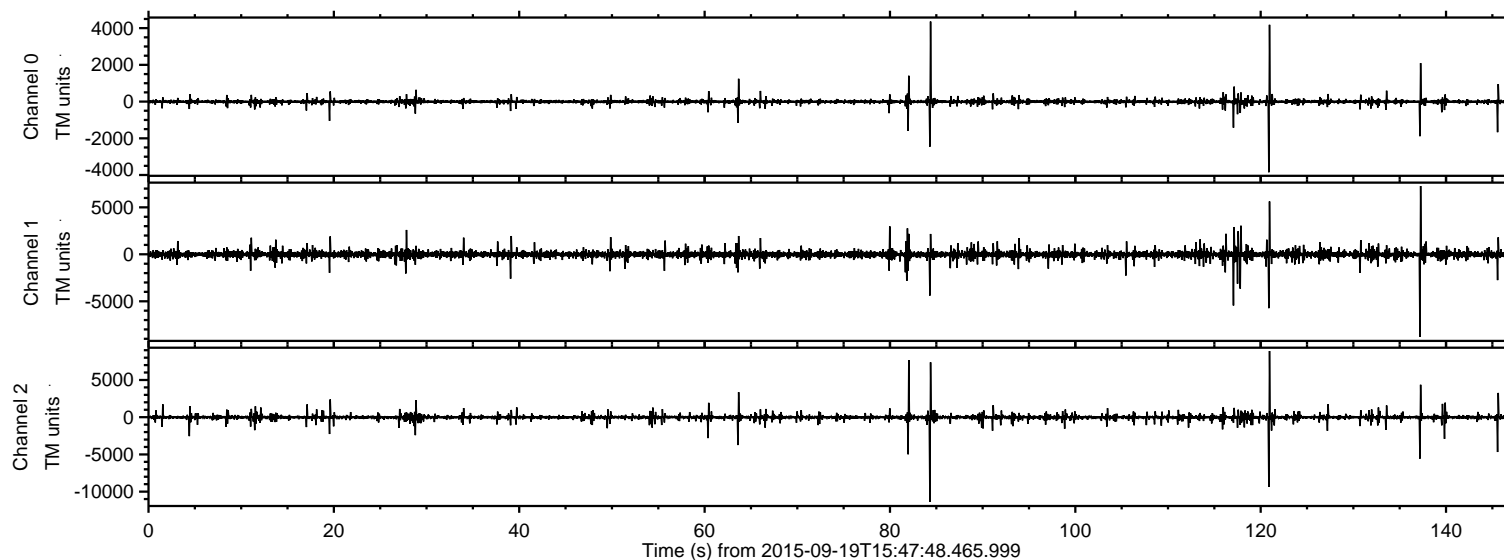
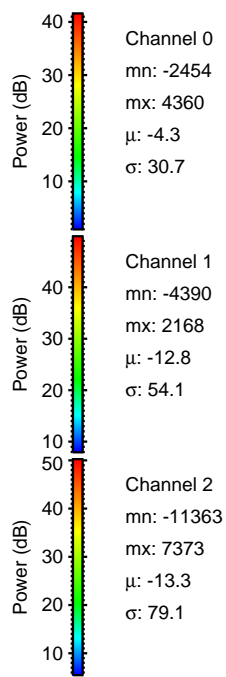
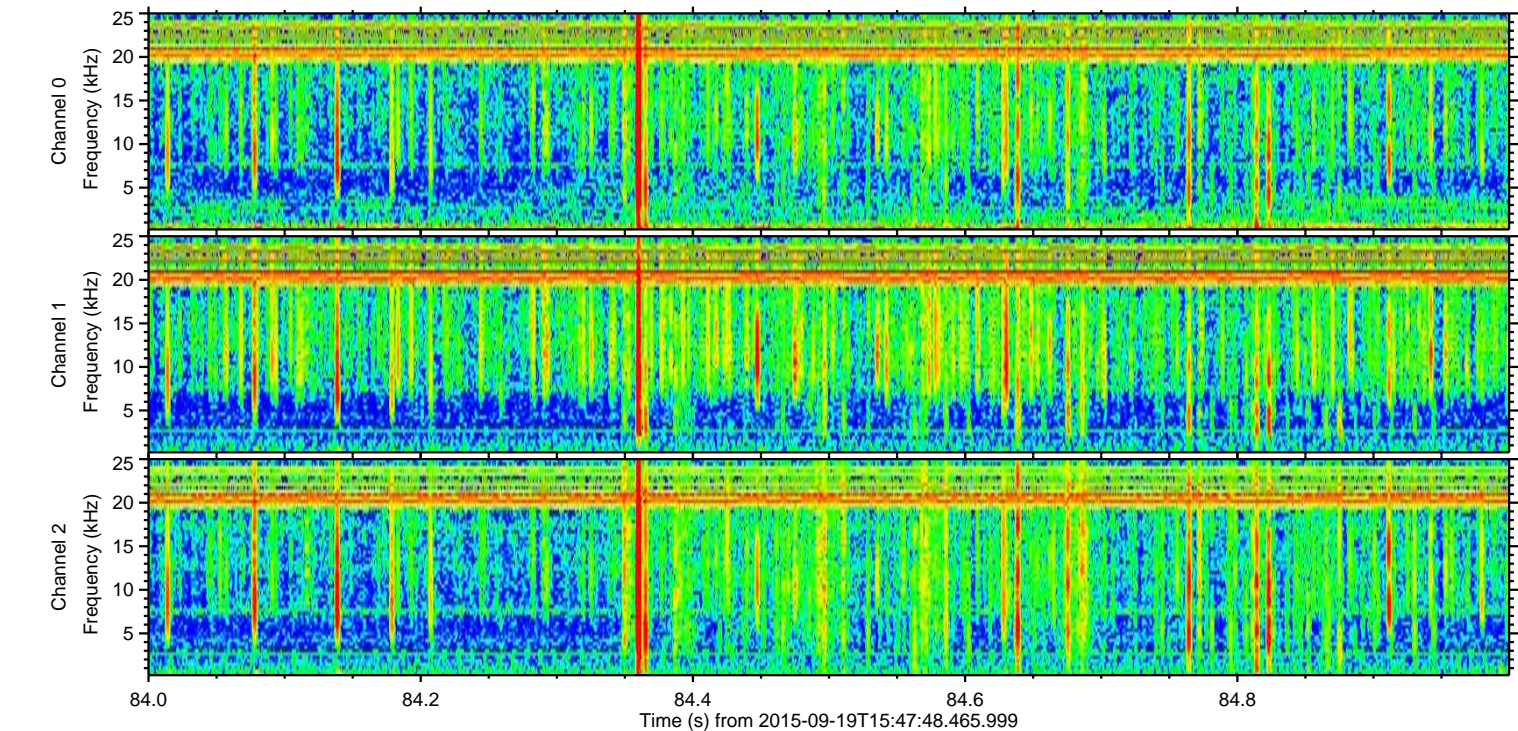
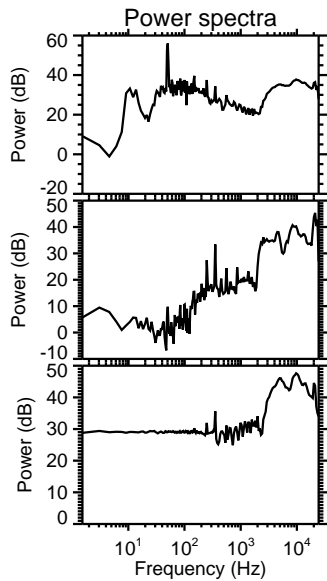
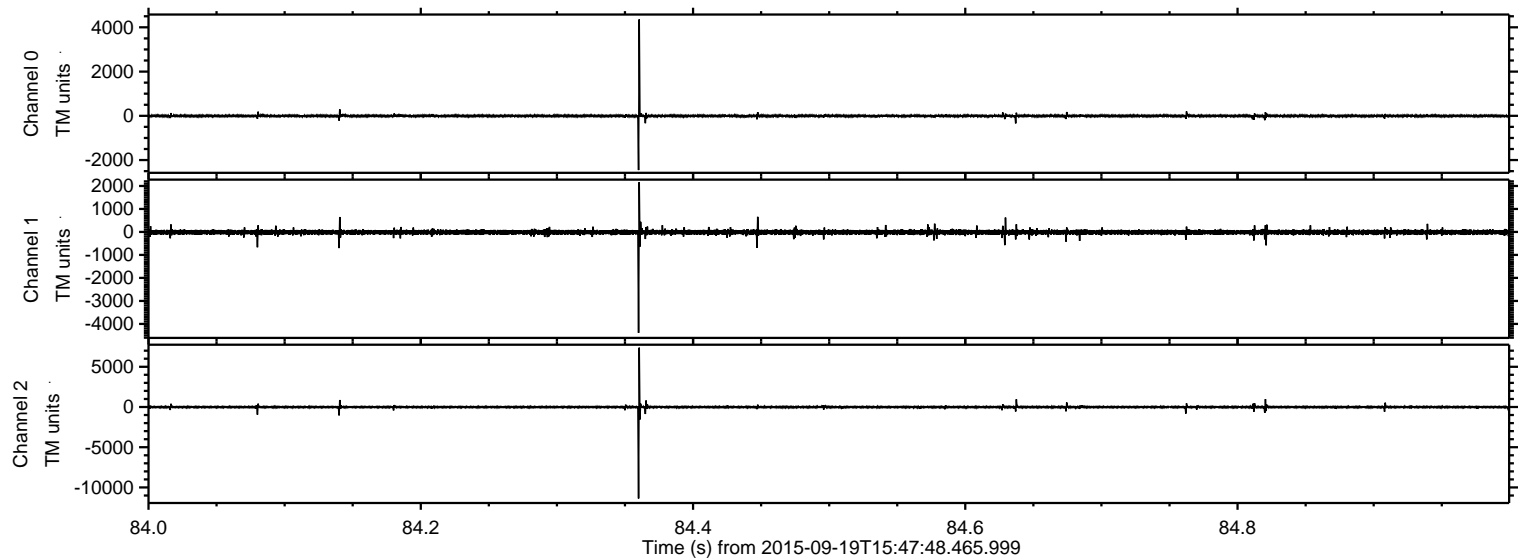

ELMAVAN 3D WAVEFORMS (Measured data sampled at 50 kHz) 51000 packets of 144 samples from 2015-09-19T15:47:48.465.999. Part 121/147

Processed Wed Oct 14 08:42:20 2015 by ELM ver.2012-10-06 from 001__elm20150919_154747__dat00.bin

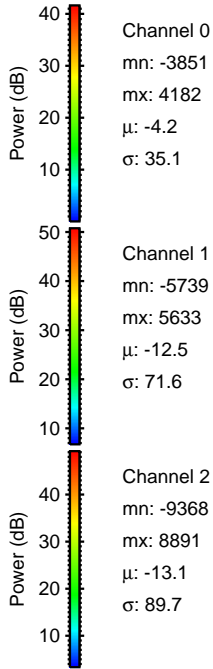
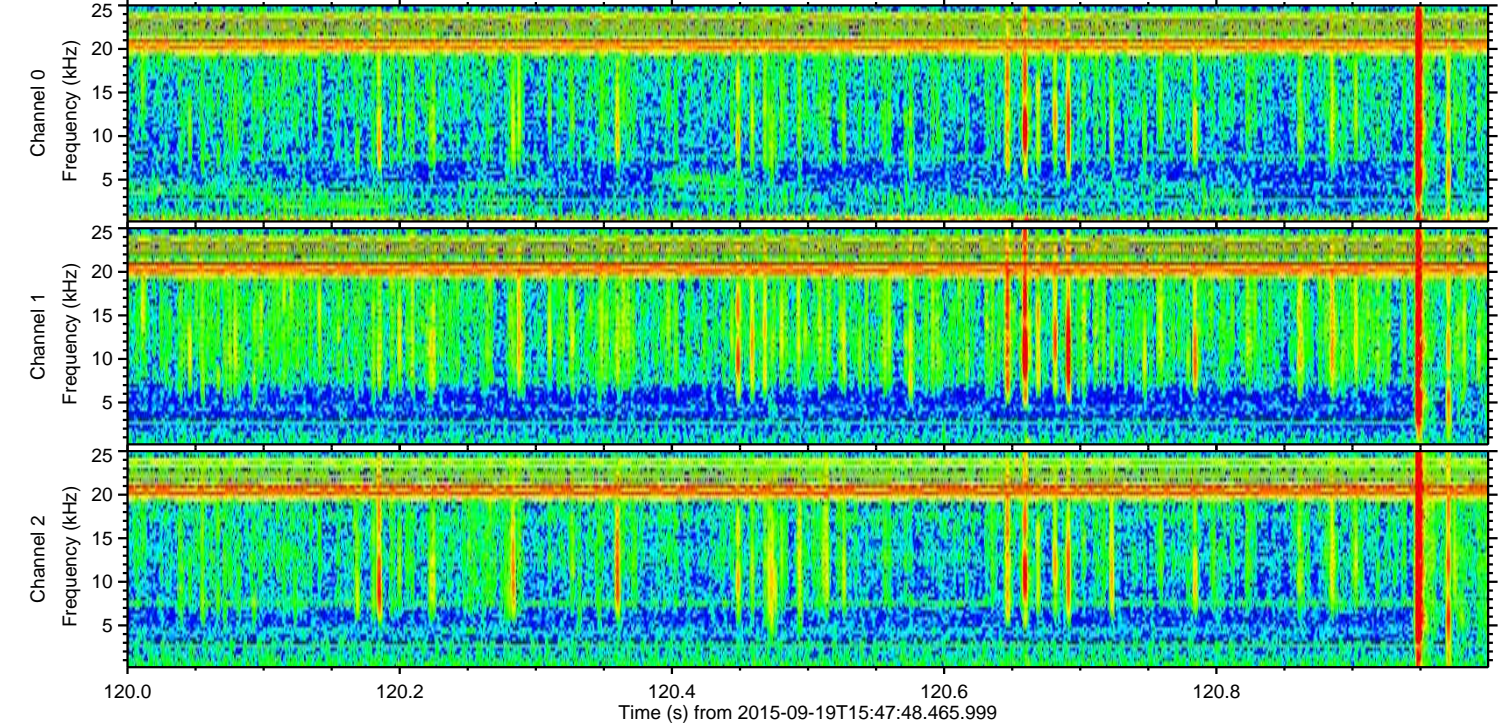
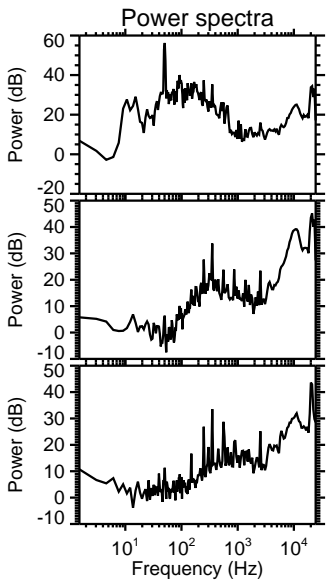
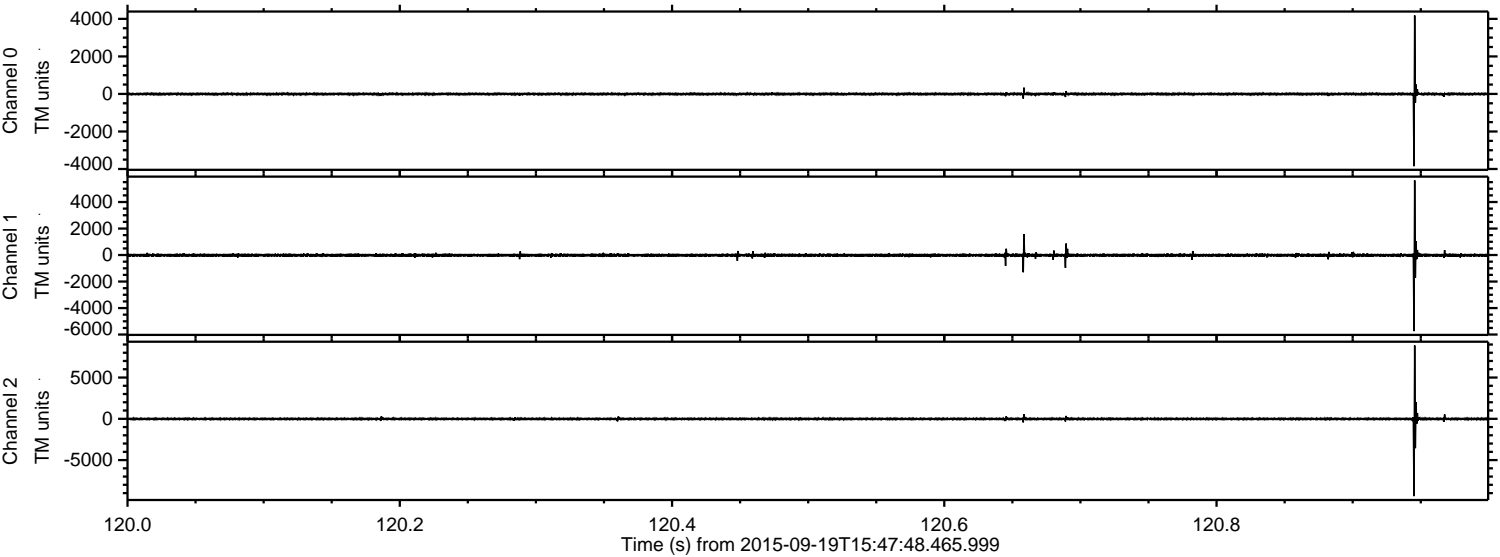

ELMAVAN 3D WAVEFORMS (Measured data sampled at 50 kHz) 51000 packets of 144 samples from 2015-09-19T15:47:48.465.999. Part 138/147

Processed Wed Oct 14 08:42:22 2015 by ELM ver.2012-10-06 from 001__elm20150919_154747__dat00.bin

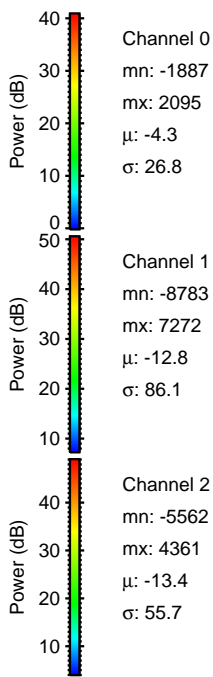
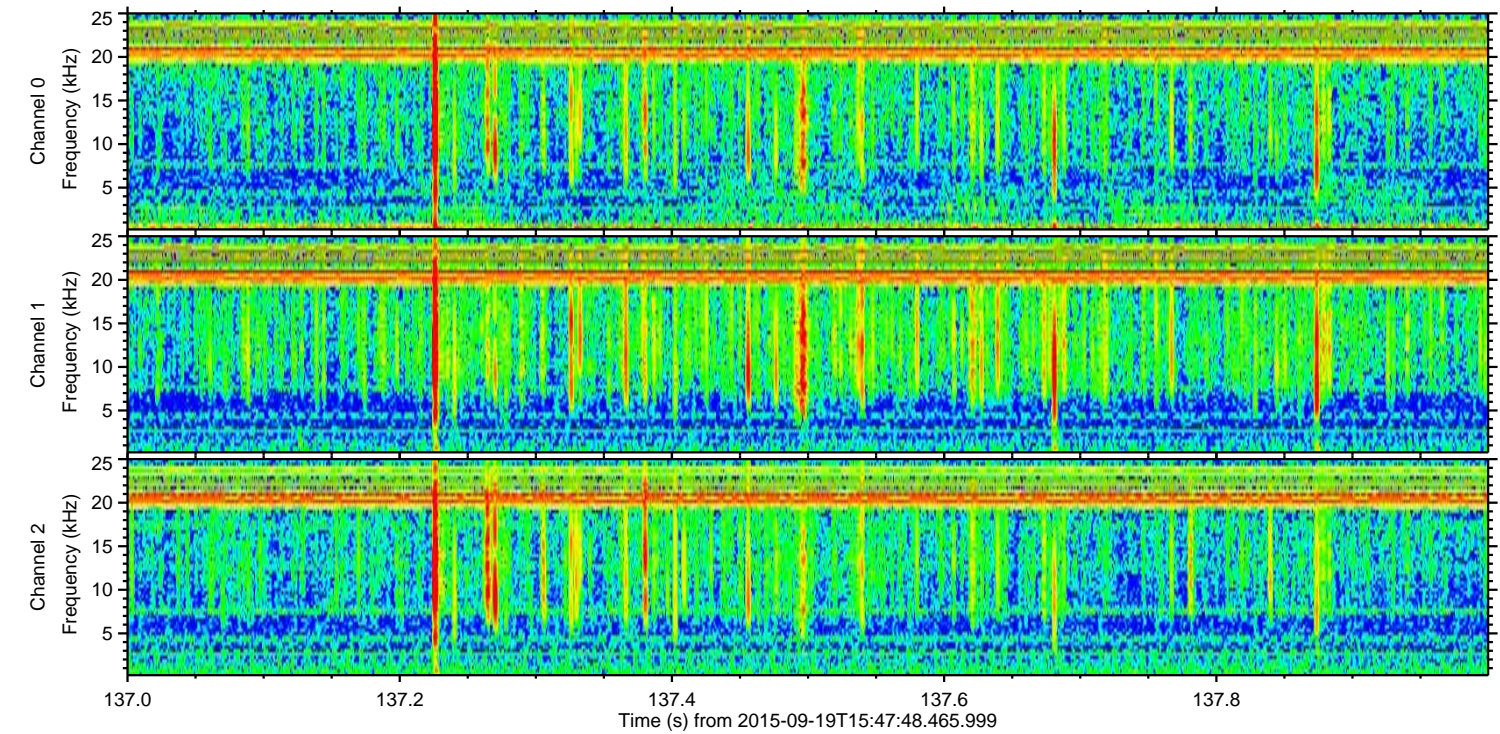
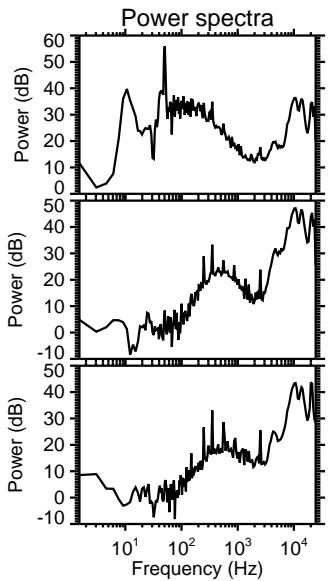
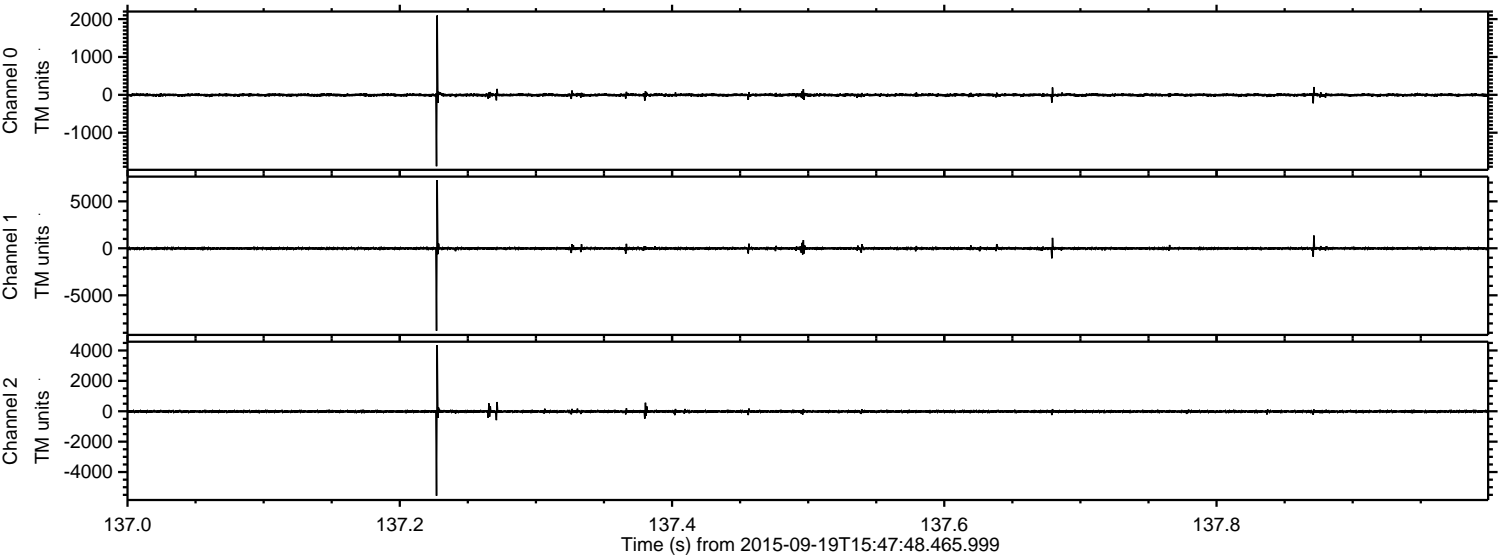

Channel 0
mn: -1887
mx: 2095
 μ : -4.3
 σ : 26.8

Channel 1
mn: -8783
mx: 7272
 μ : -12.8
 σ : 86.1

Channel 2
mn: -5562
mx: 4361
 μ : -13.4
 σ : 55.7

Processed Wed Oct 14 08:42:24 2015 by ELM ver.2012-10-06 from 001__elm20150919_154747__dat00.bin

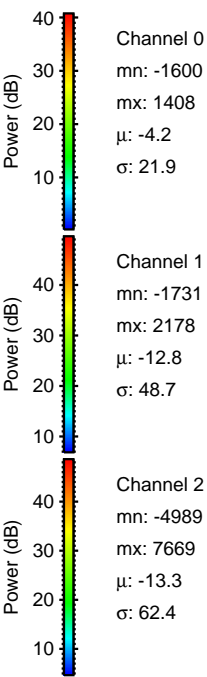
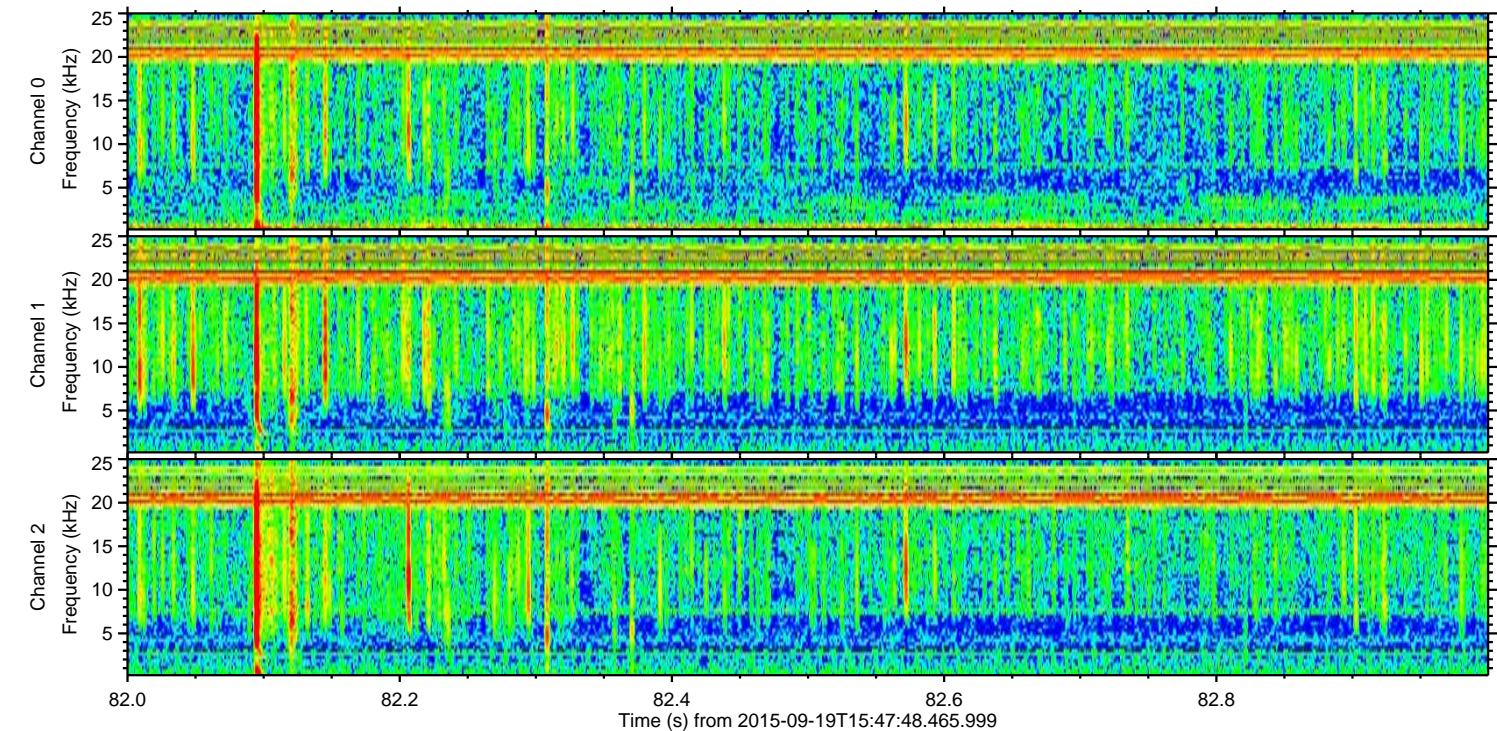
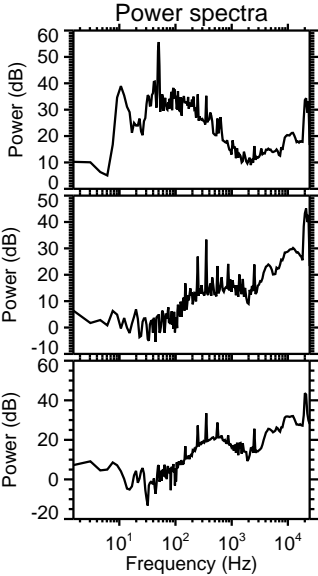
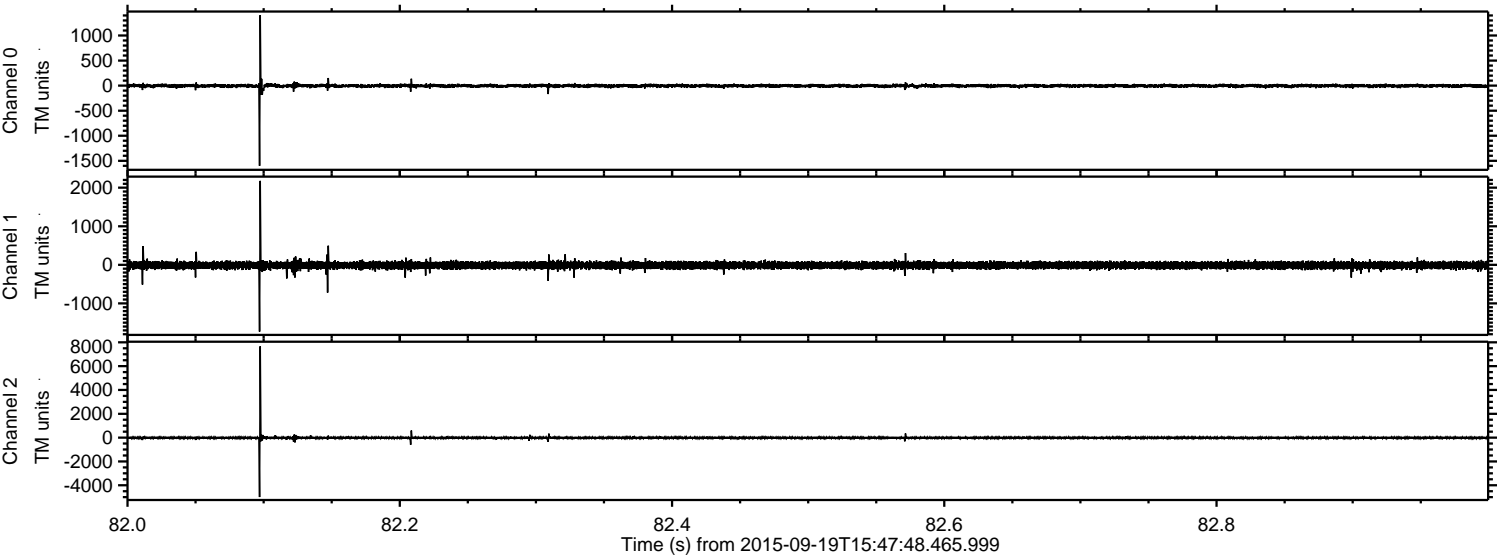

ELMAVAN 3D WAVEFORMS (Measured data sampled at 50 kHz) 51000 packets of 144 samples from 2015-09-19T15:47:48.465.999. Part 118/147

Processed Wed Oct 14 08:42:25 2015 by ELM ver.2012-10-06 from 001__elm20150919_154747__dat00.bin

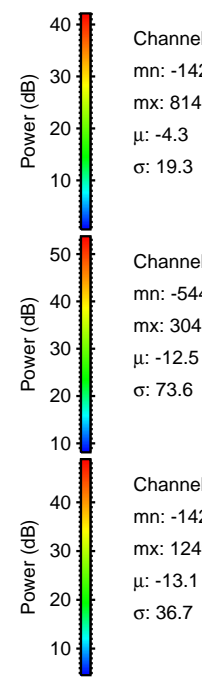
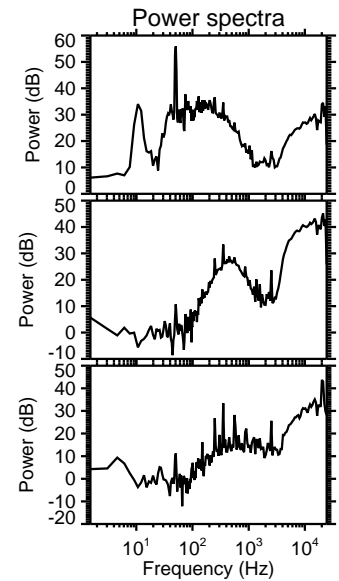
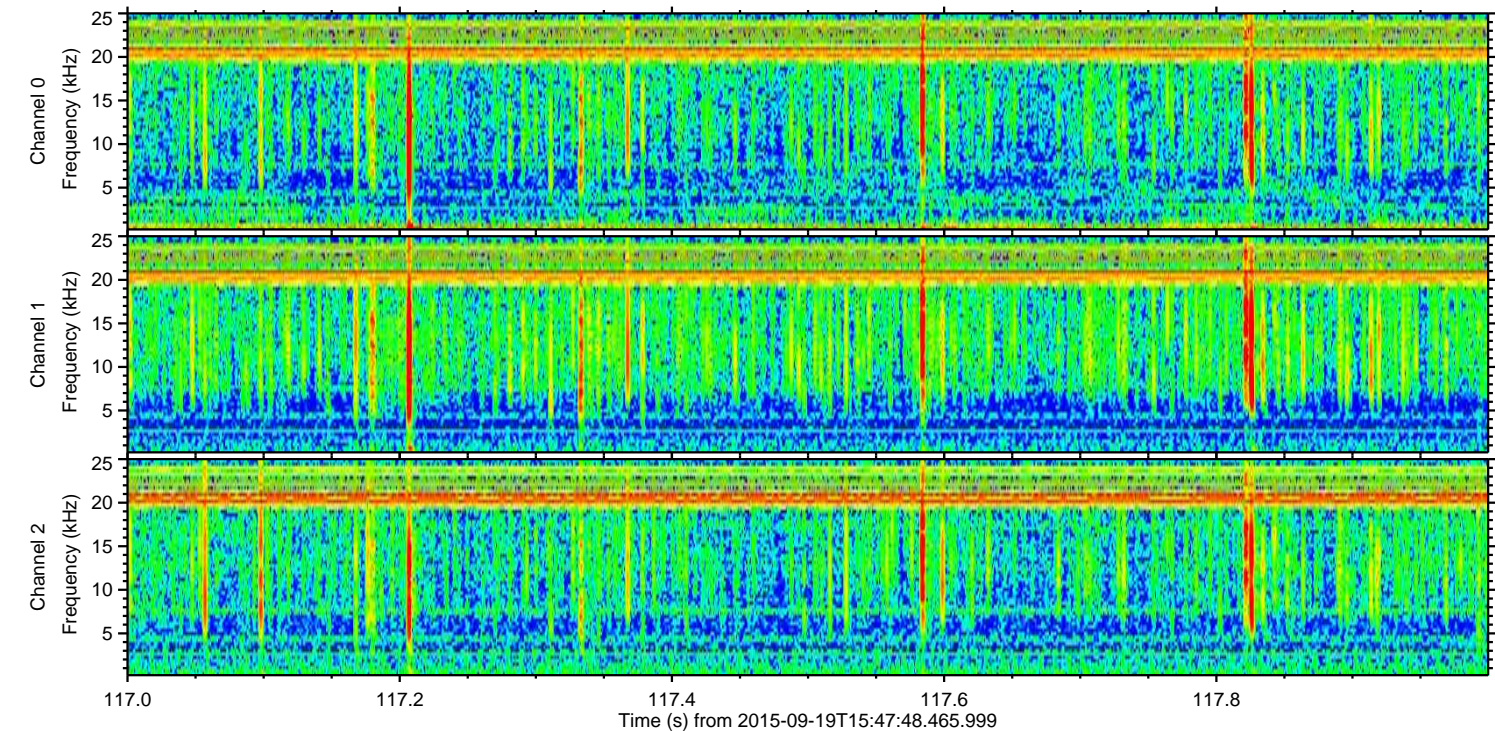
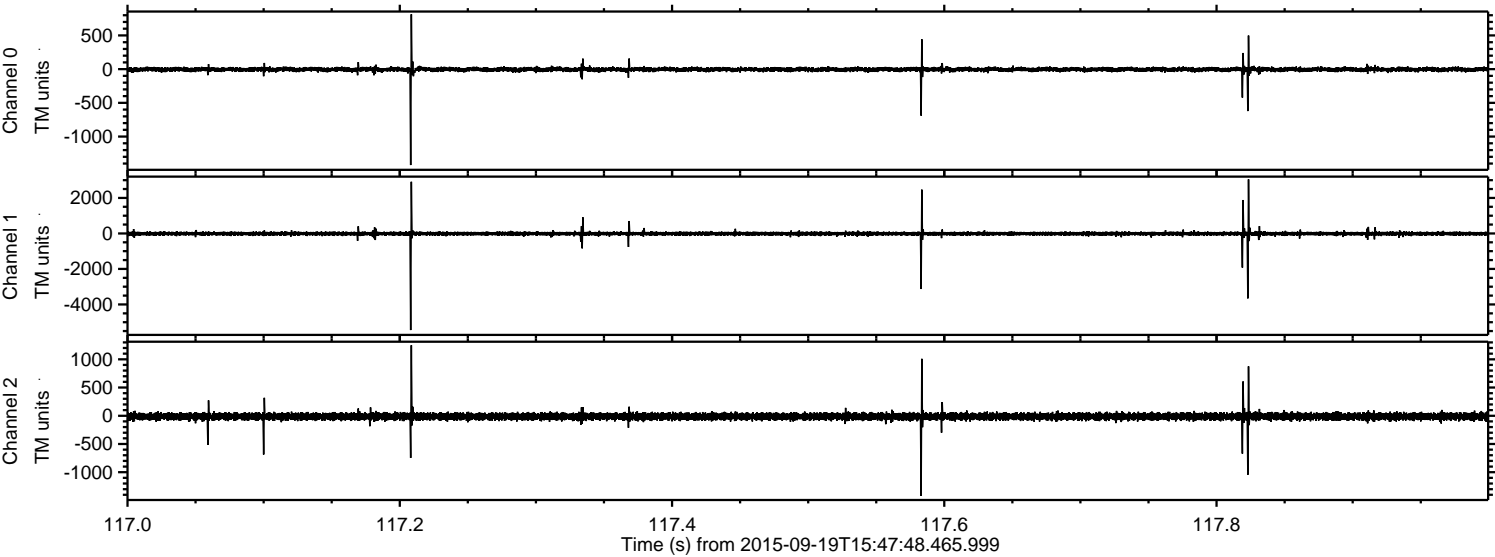

ELMAVAN 3D WAVEFORMS (Measured data sampled at 50 kHz) 51000 packets of 144 samples from 2015-09-19T15:47:48.465.999. Part 146/147

Processed Wed Oct 14 08:42:26 2015 by ELM ver.2012-10-06 from 001__elm20150919_154747__dat00.bin

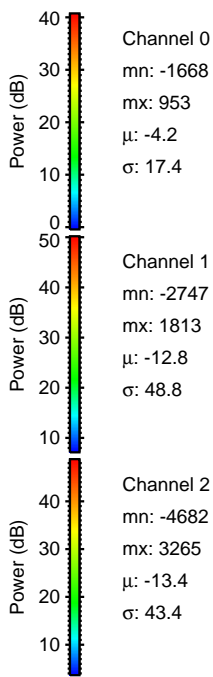
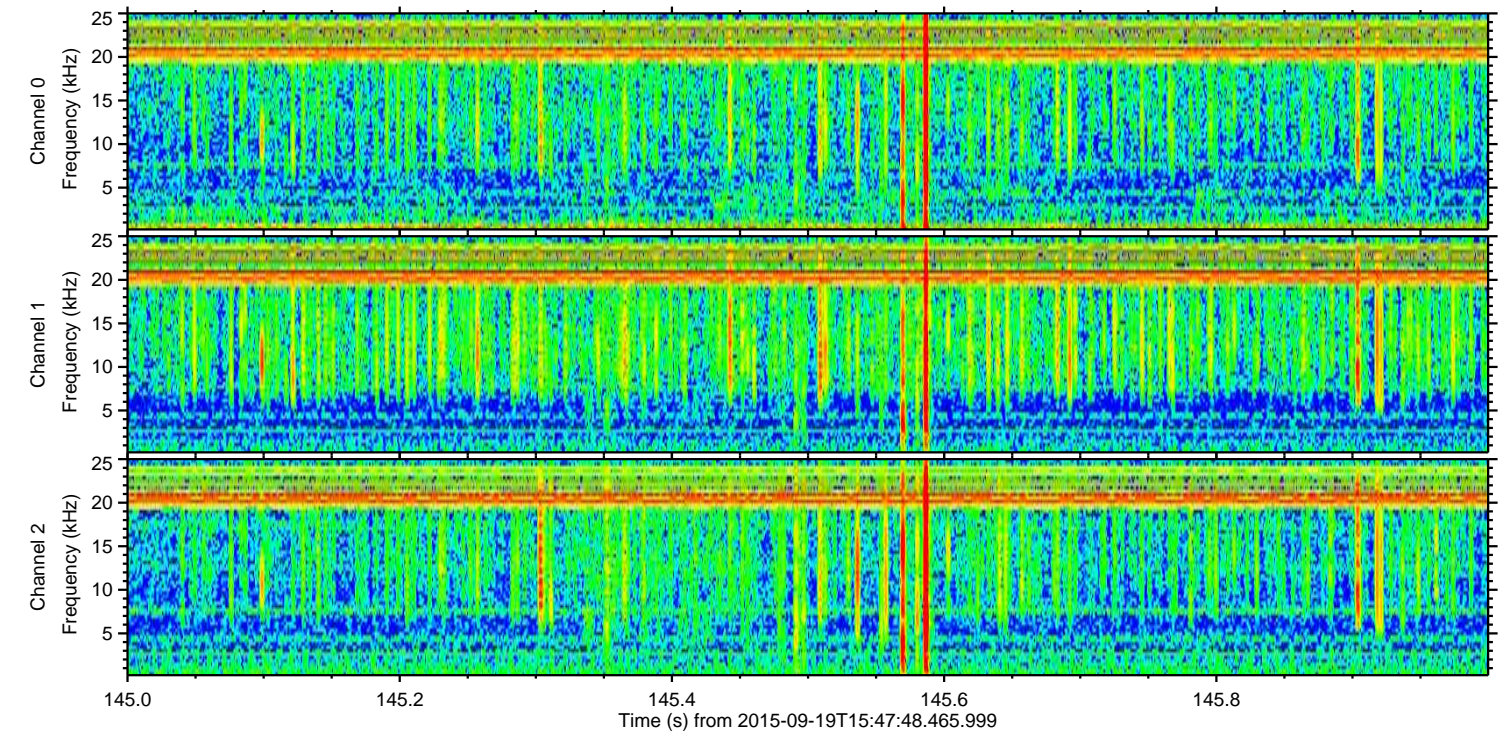
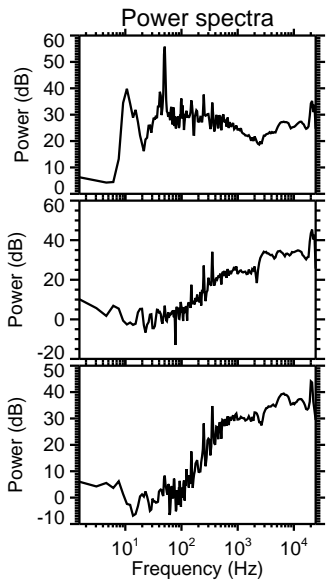
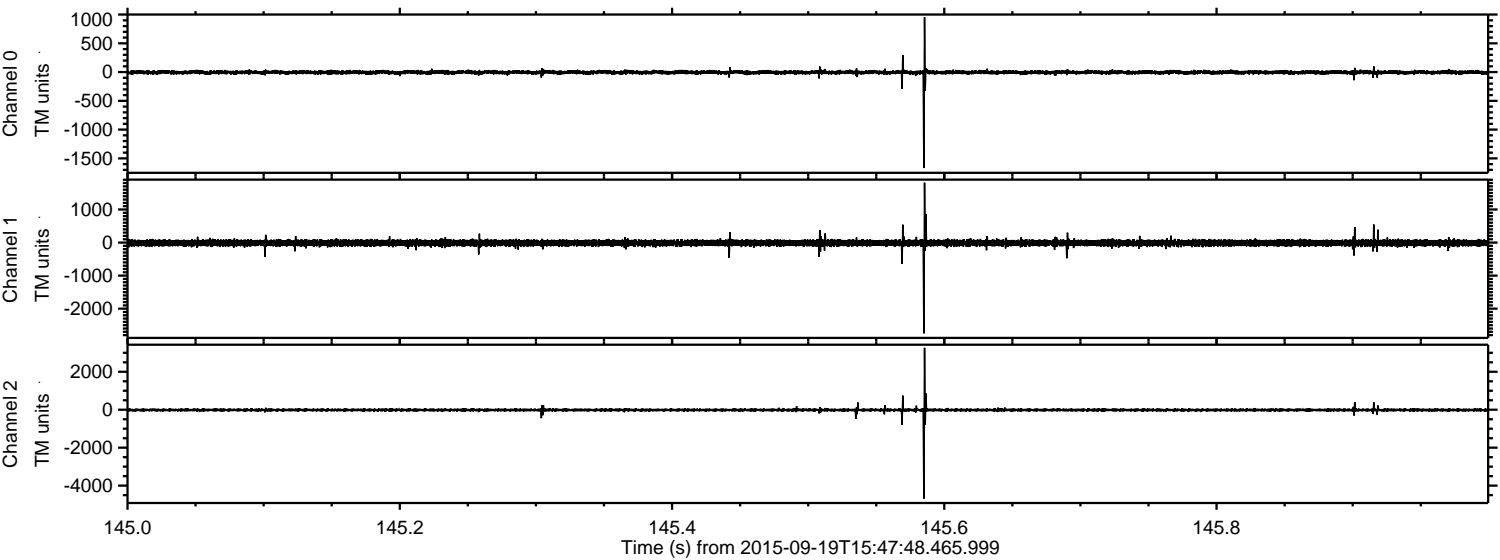

Channel 0
mn: -1668
mx: 953
 μ : -4.2
 σ : 17.4

Channel 1
mn: -2747
mx: 1813
 μ : -12.8
 σ : 48.8

Channel 2
mn: -4682
mx: 3265
 μ : -13.4
 σ : 43.4

Processed Wed Oct 14 08:42:28 2015 by ELM ver.2012-10-06 from 001__elm20150919_154747__dat00.bin

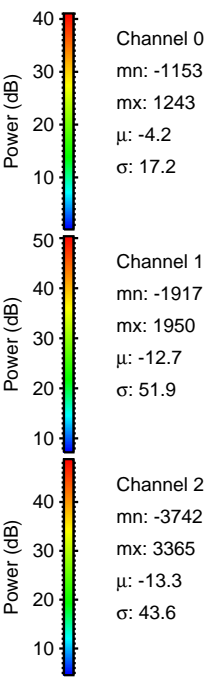
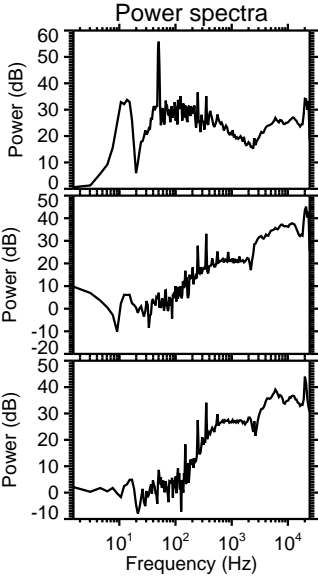
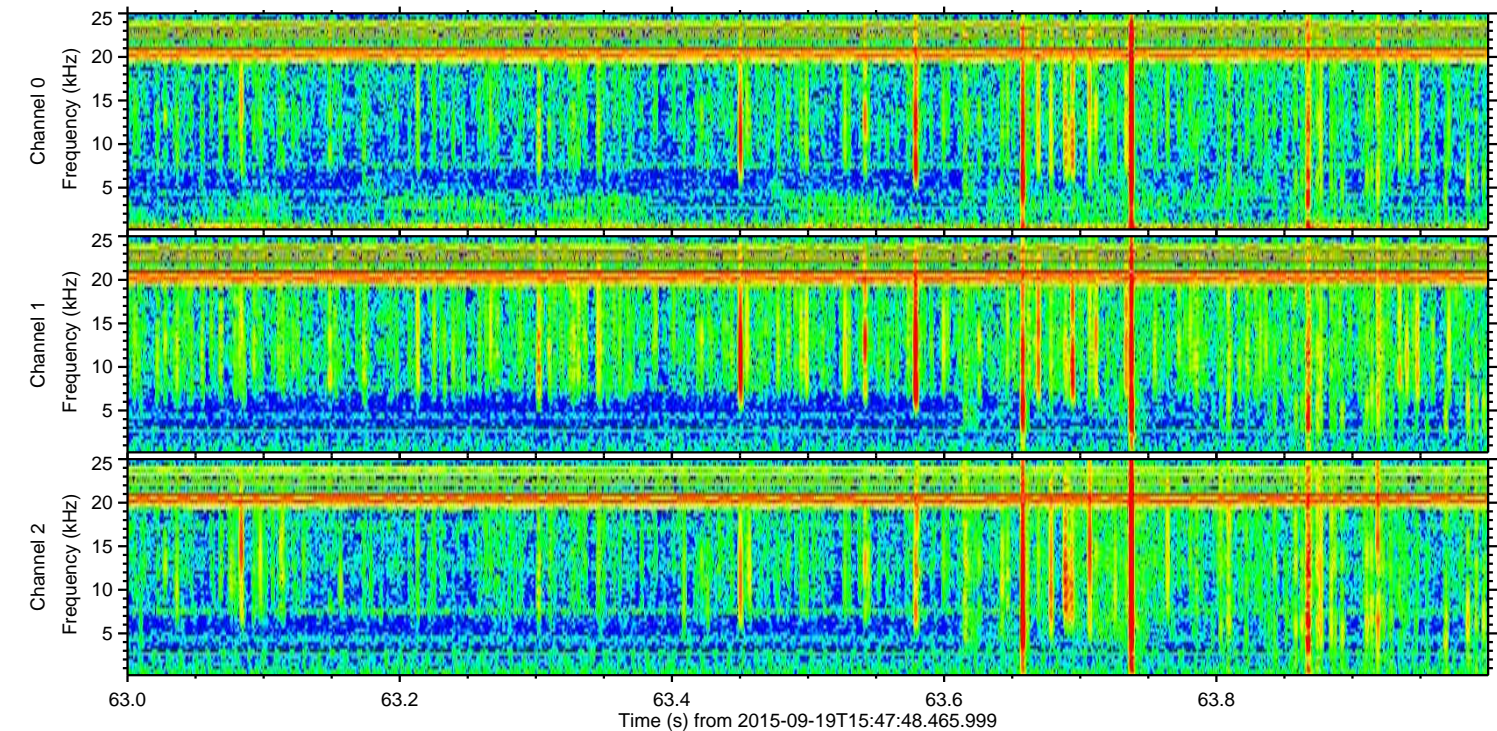
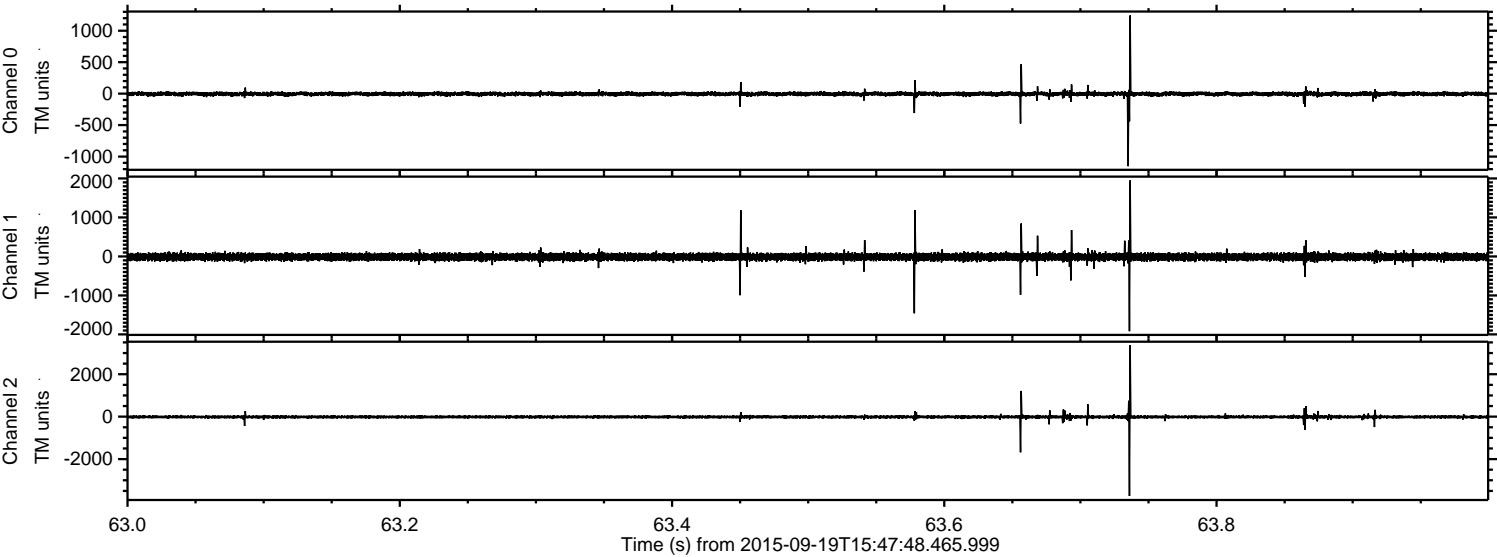

Channel 0
mn: -1153
mx: 1243
 μ : -4.2
 σ : 17.2

Channel 1
mn: -1917
mx: 1950
 μ : -12.7
 σ : 51.9

Channel 2
mn: -3742
mx: 3365
 μ : -13.3
 σ : 43.6

Processed Wed Oct 14 08:42:29 2015 by ELM ver.2012-10-06 from 001__elm20150919_154747__dat00.bin

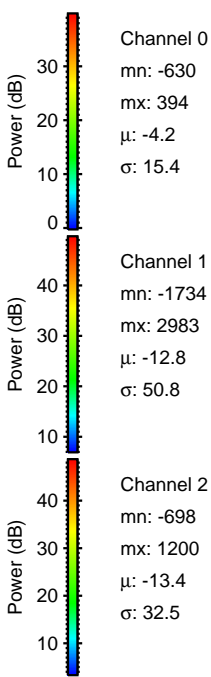
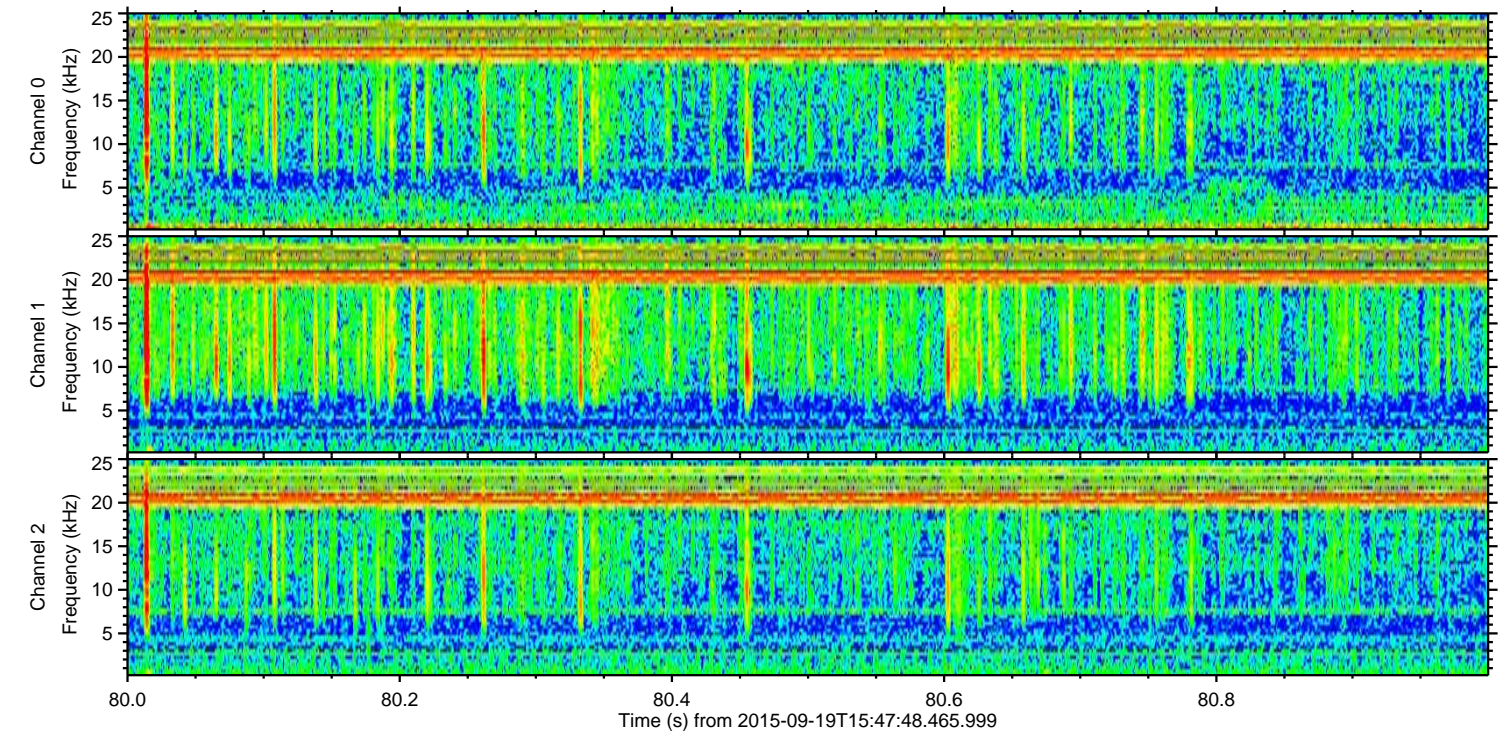
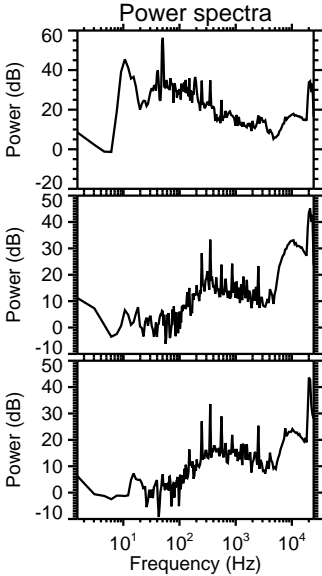
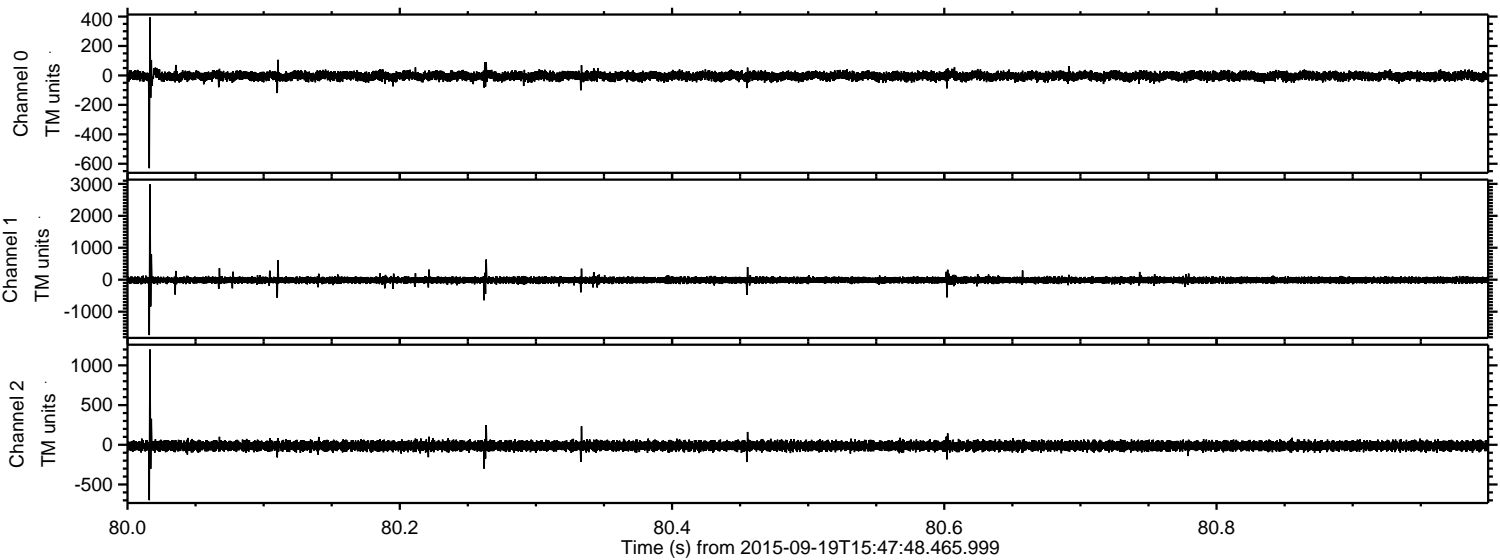

ELMAVAN 3D WAVEFORMS (Measured data sampled at 50 kHz) 51000 packets of 144 samples from 2015-09-19T15:47:48.465.999. Part 140/147

Processed Wed Oct 14 08:42:31 2015 by ELM ver.2012-10-06 from 001_elm20150919_154747__dat00.bin

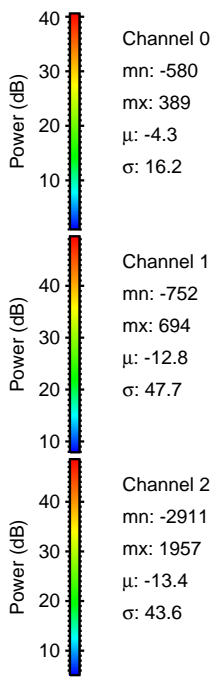
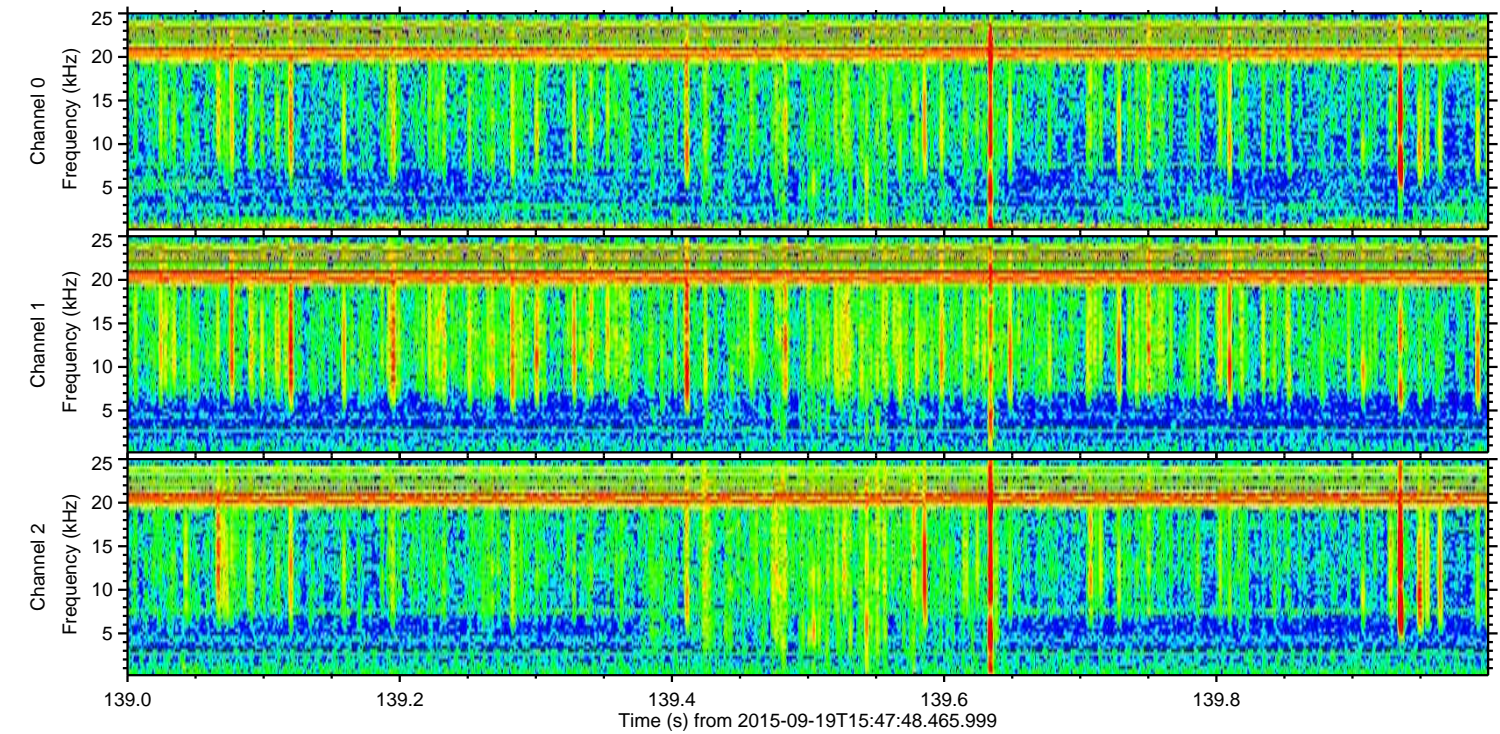
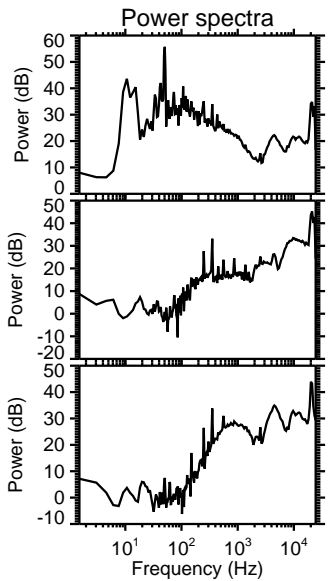
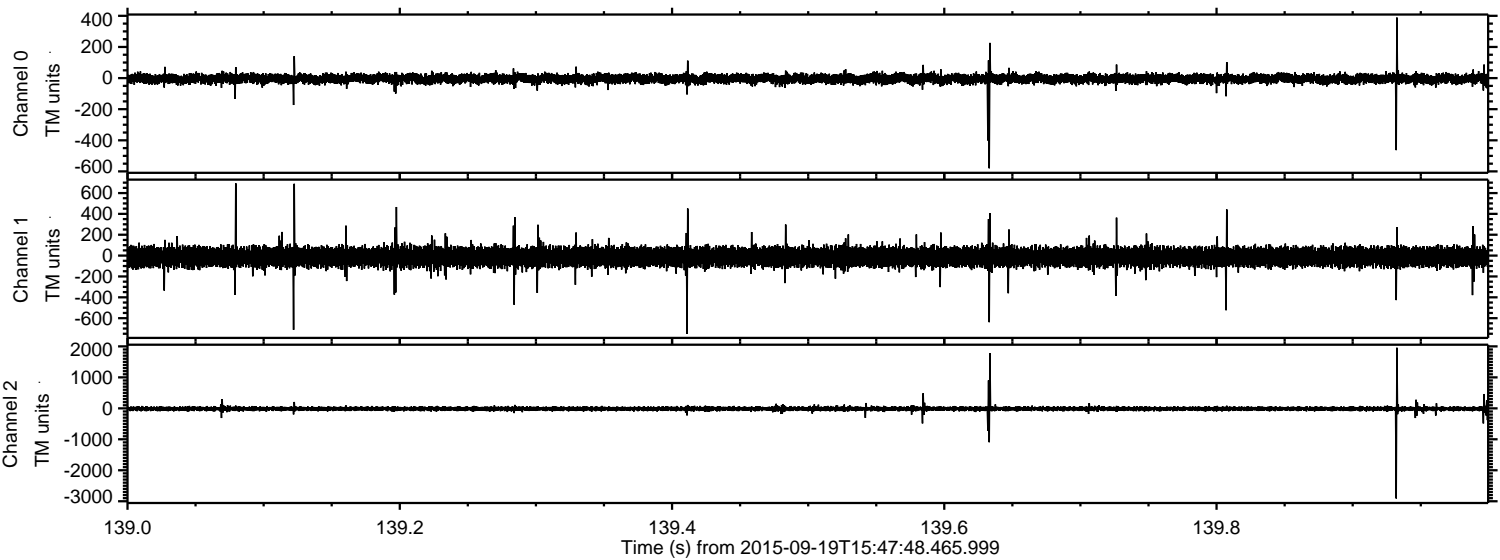

ELMAVAN 3D WAVEFORMS (Measured data sampled at 50 kHz) 51000 packets of 144 samples from 2015-09-19T15:47:48.465.999. Part 137/147

