

ELMAVAN 3D WAVEFORMS (Measured data sampled at 50 kHz) 51000 packets of 144 samples from 2015-09-19T14:17:44.349.000.

Processed Wed Oct 14 08:11:58 2015 by ELM ver.2012-10-06 from 001__elm20150919_141743__dat00.bin

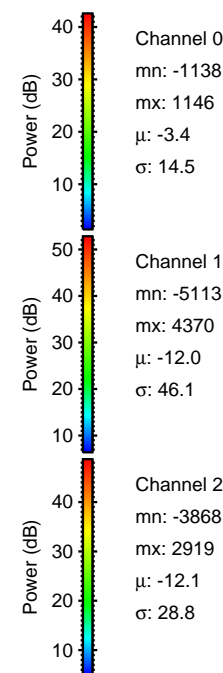

Processed Wed Oct 14 08:12:17 2015 by ELM ver.2012-10-06 from 001__elm20150919_141743__dat00.bin

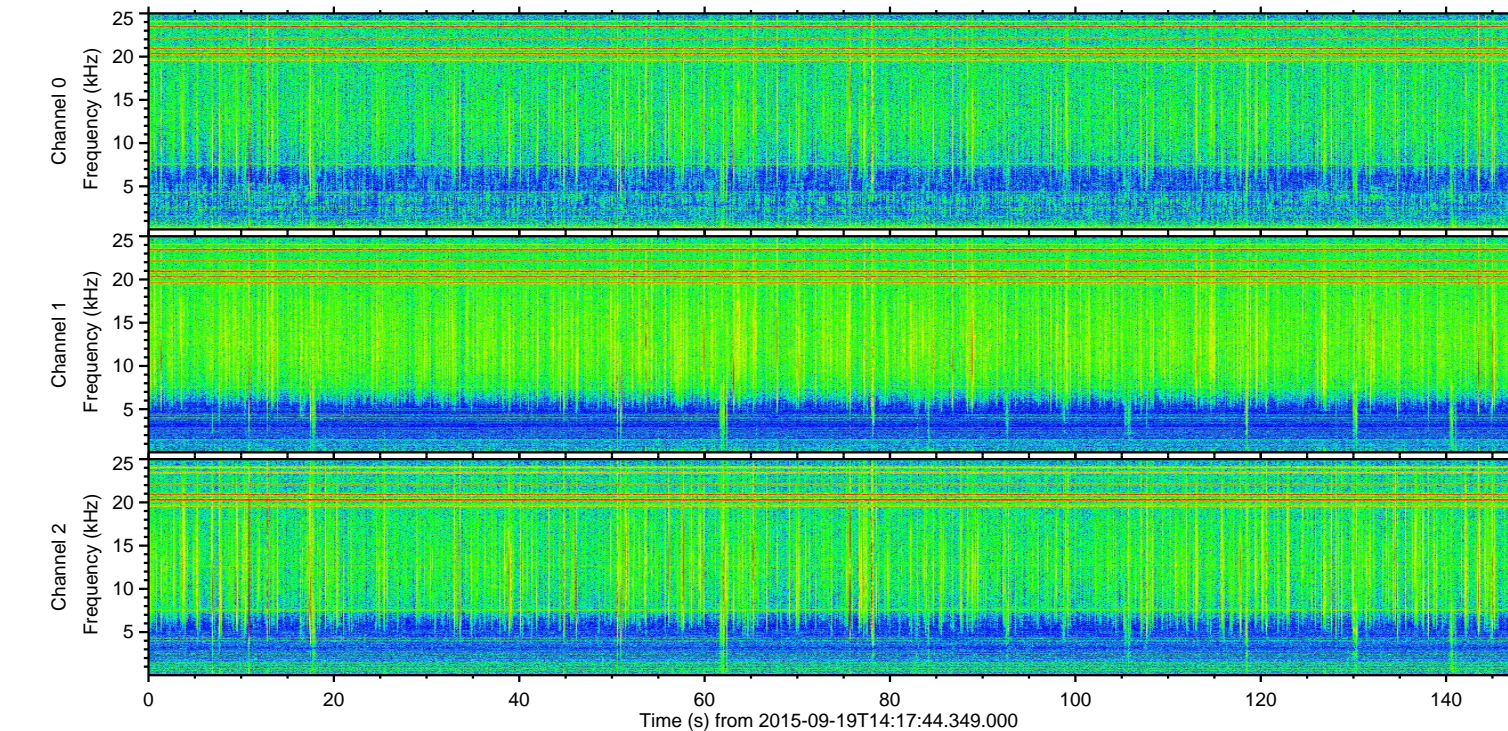
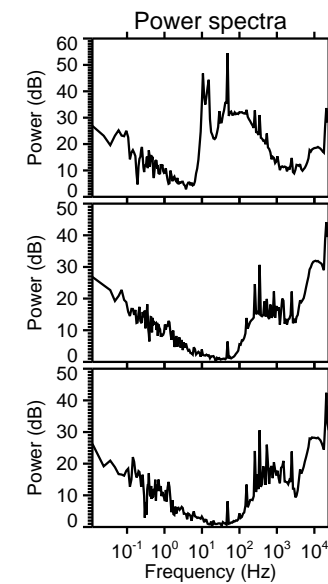
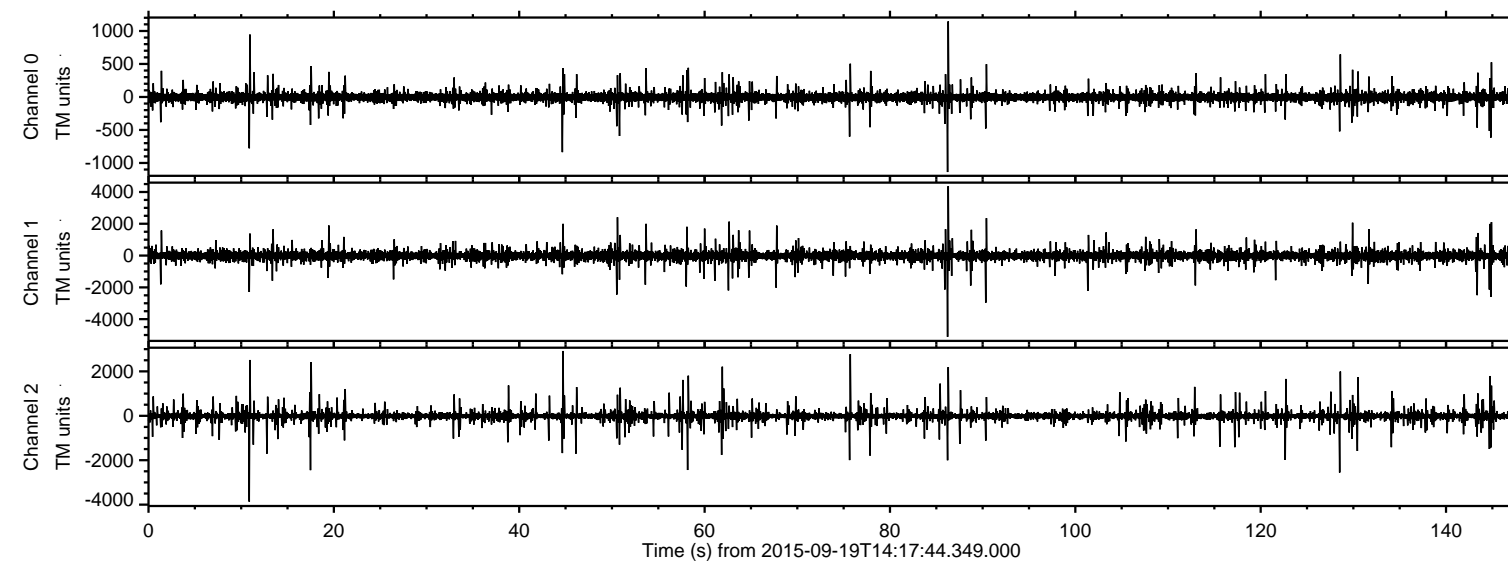
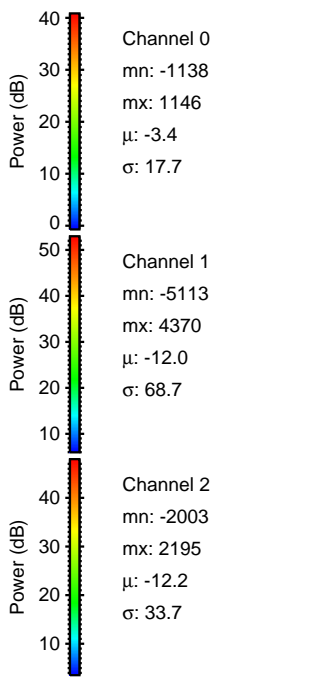
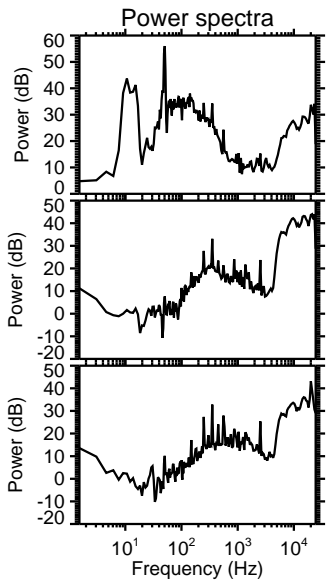
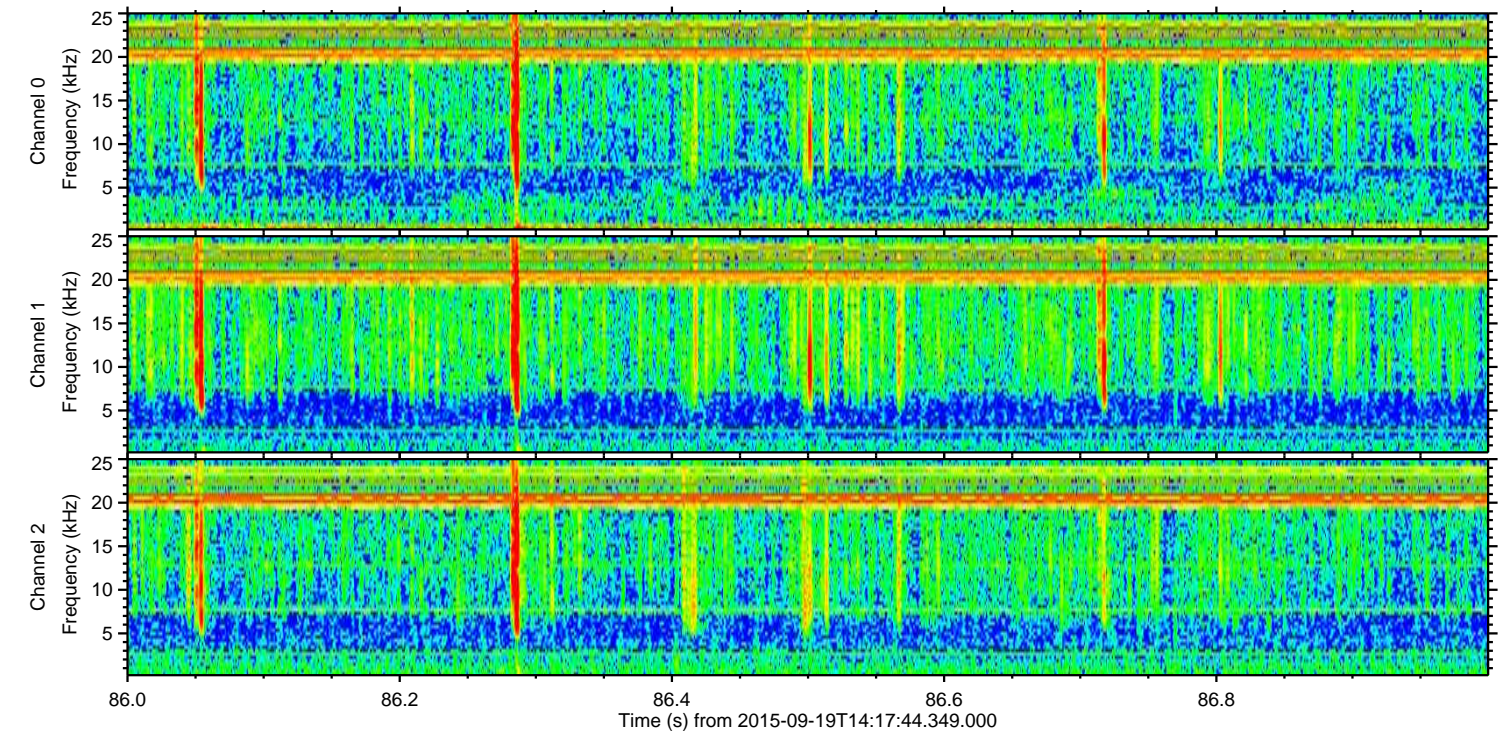
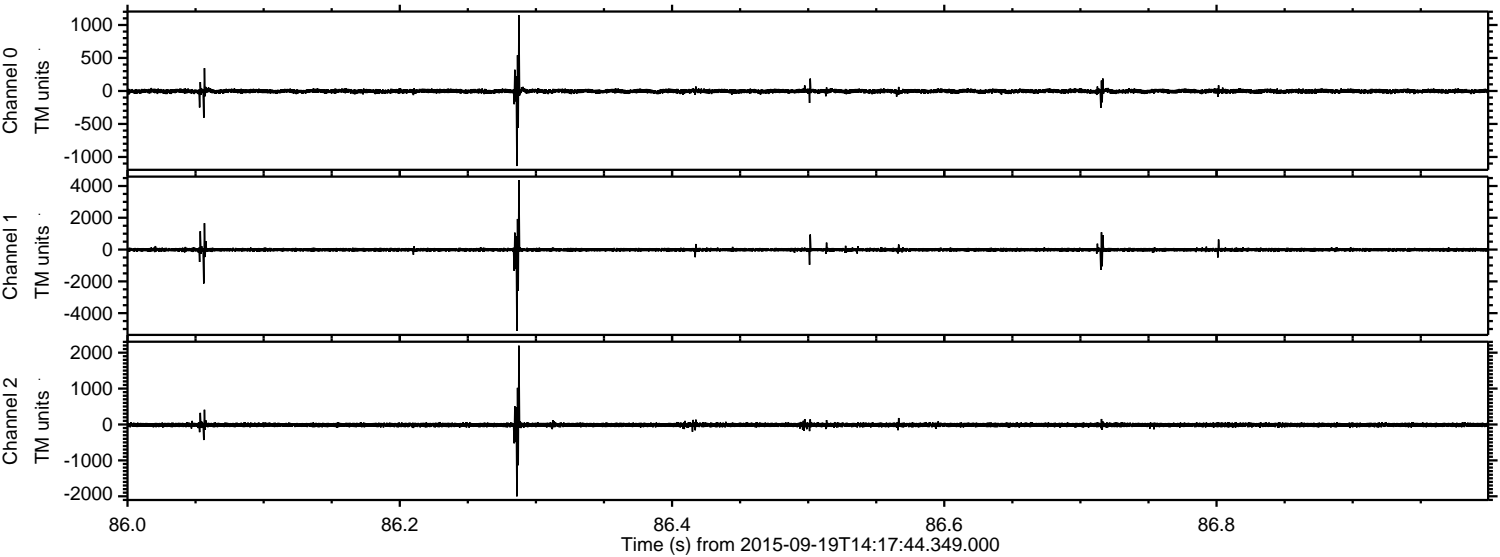

Processed Wed Oct 14 08:12:19 2015 by ELM ver.2012-10-06 from 001__elm20150919_141743__dat00.bin

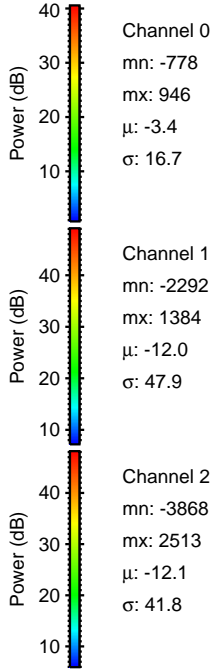
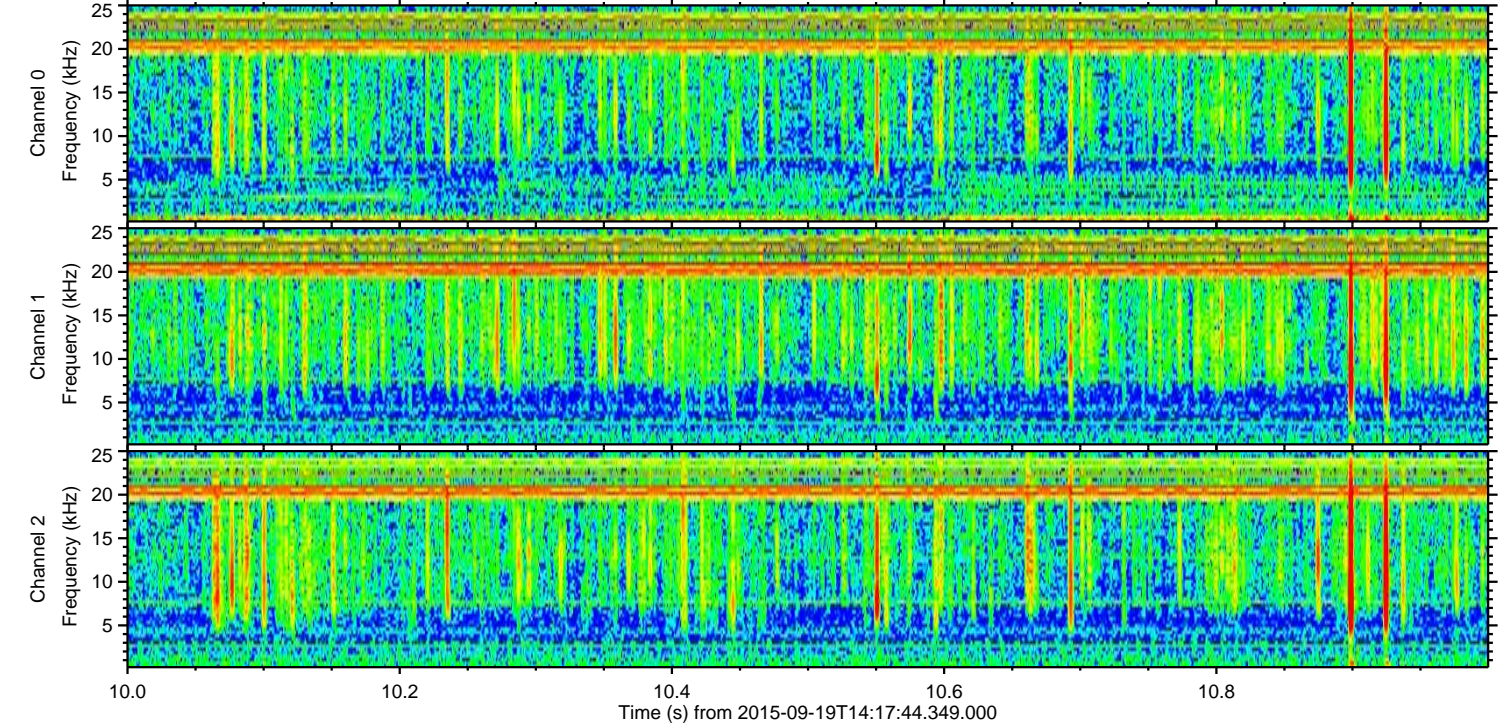
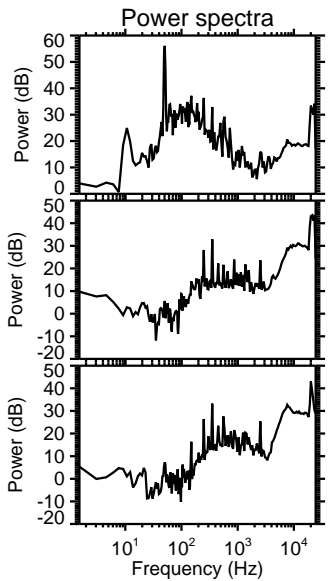
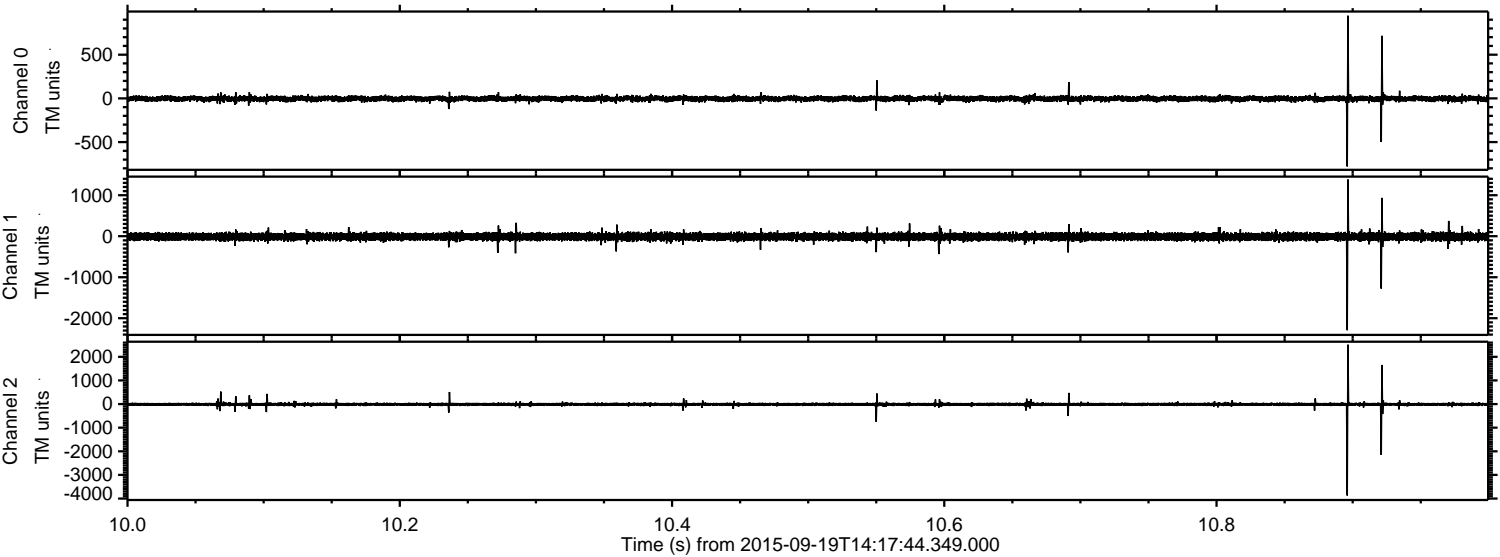

Processed Wed Oct 14 08:12:21 2015 by ELM ver.2012-10-06 from 001__elm20150919_141743__dat00.bin

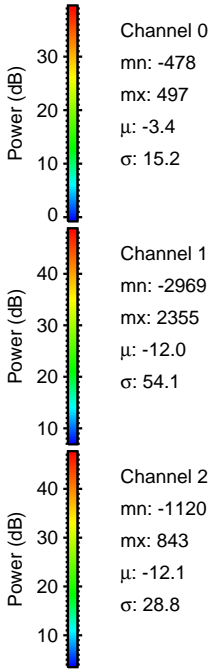
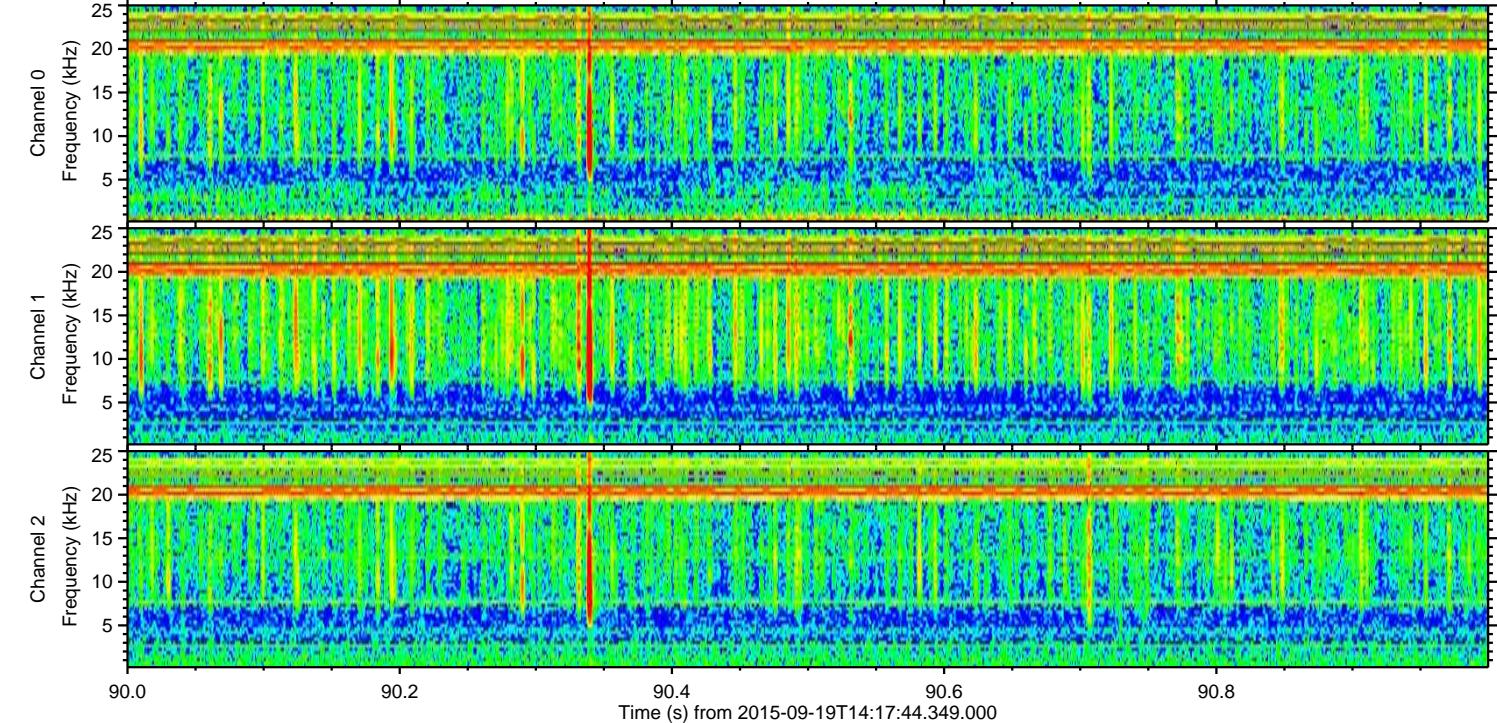
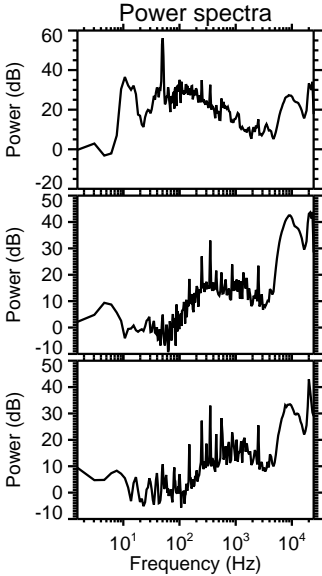
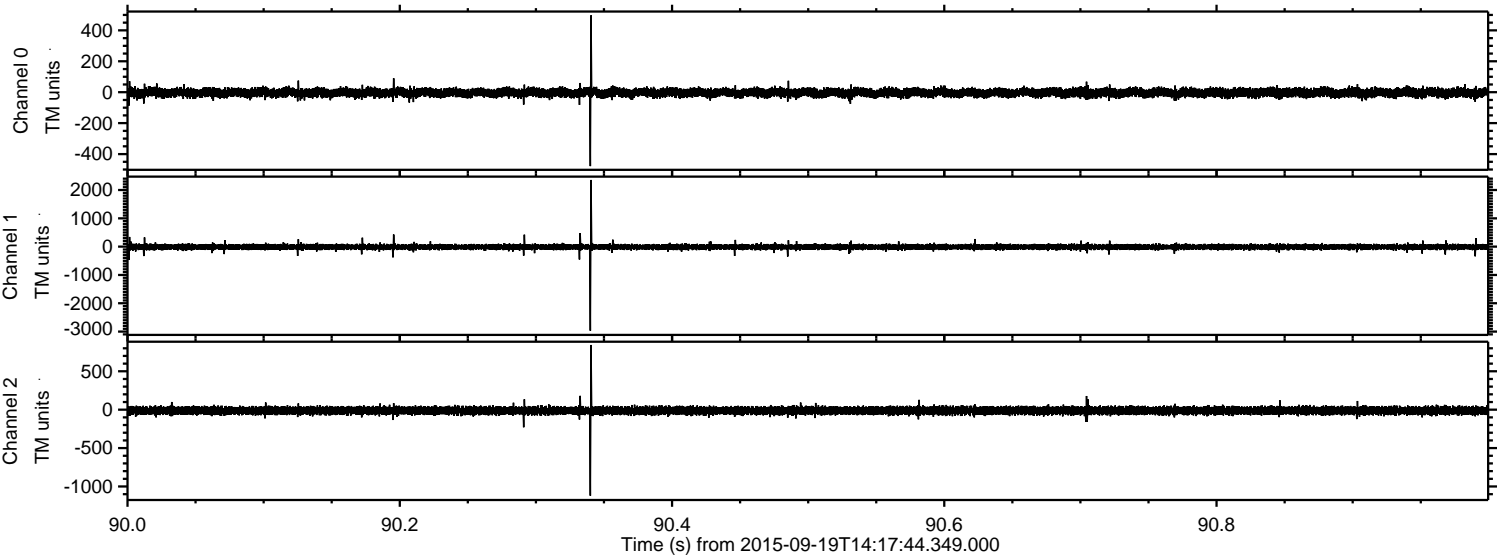

Processed Wed Oct 14 08:12:23 2015 by ELM ver.2012-10-06 from 001__elm20150919_141743__dat00.bin

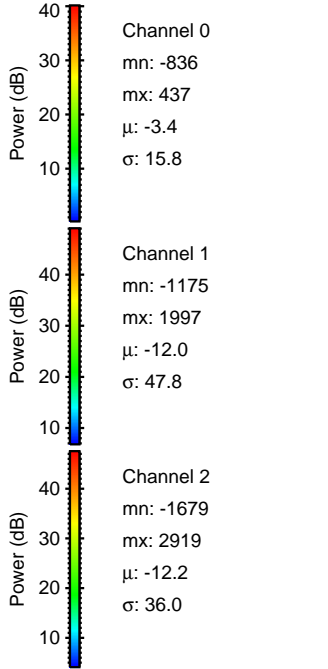
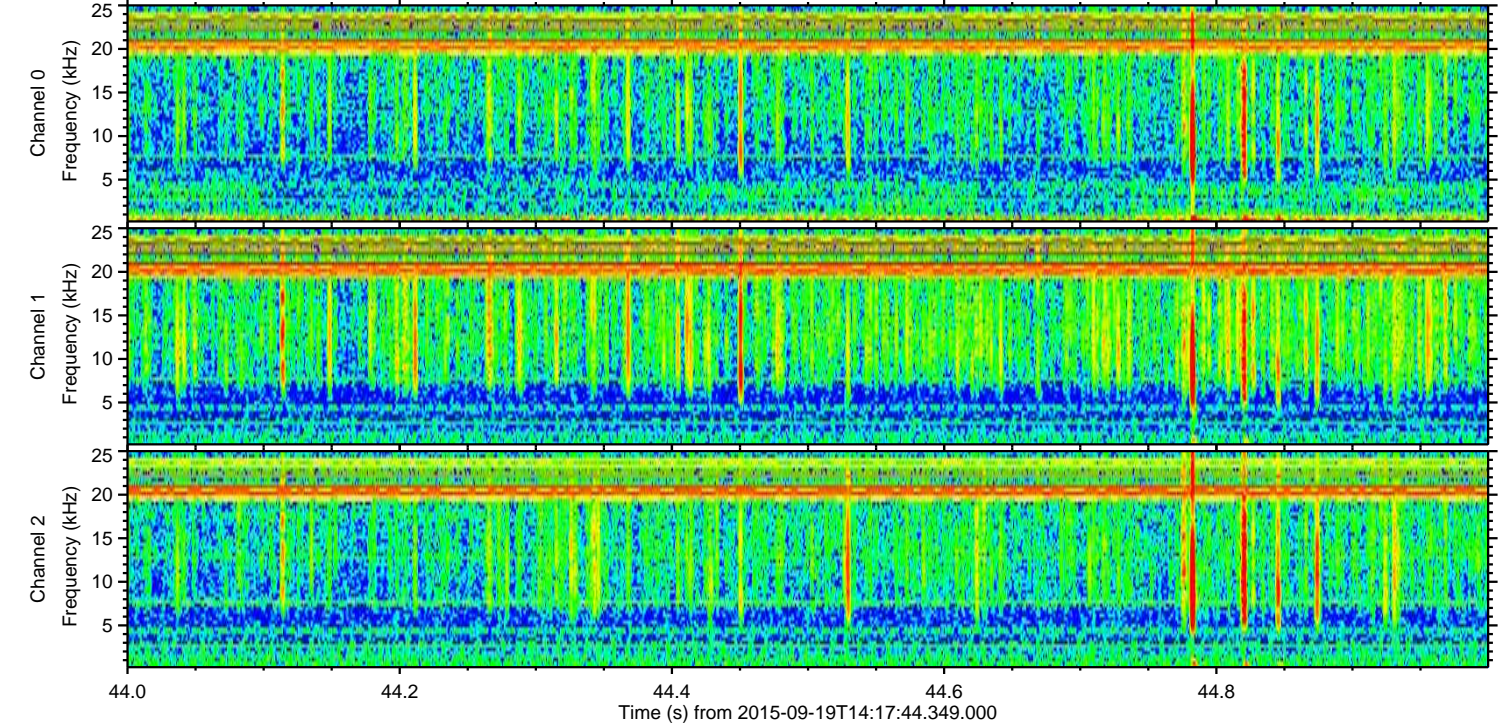
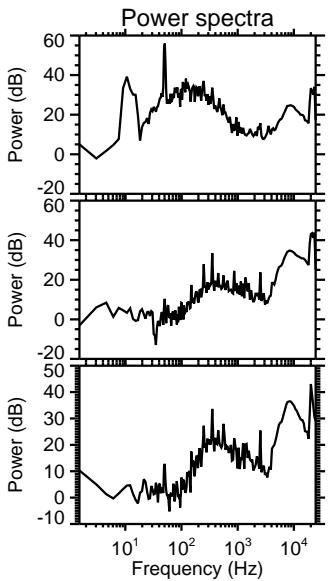
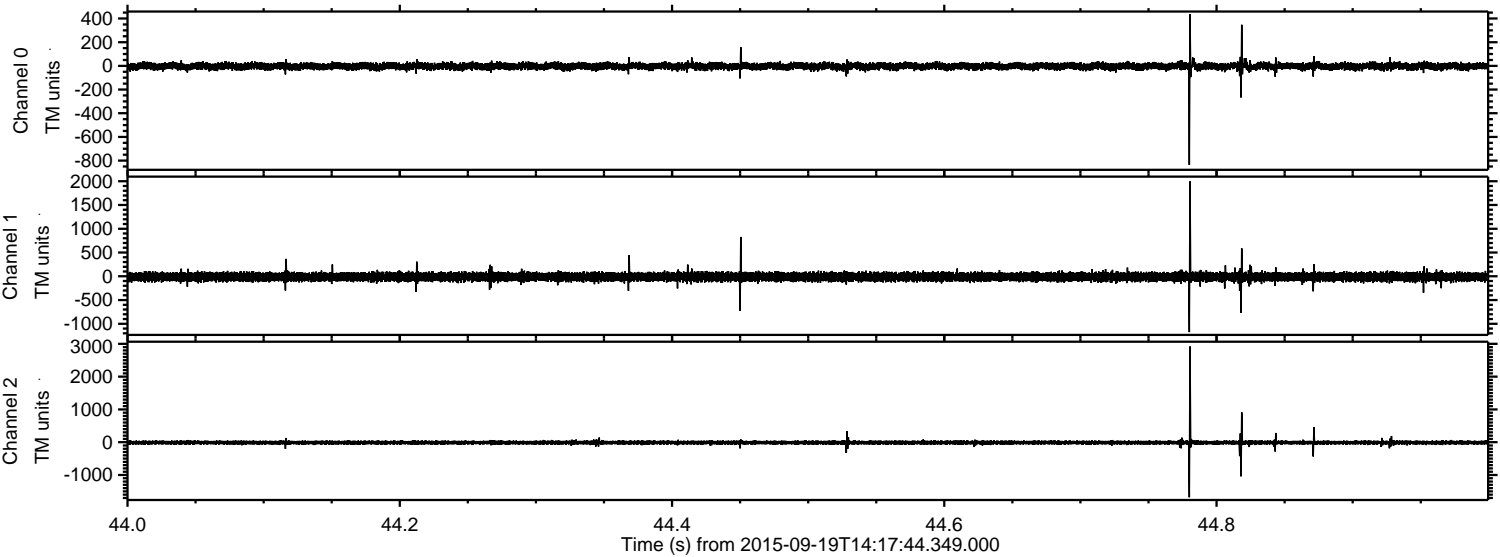

Processed Wed Oct 14 08:12:24 2015 by ELM ver.2012-10-06 from 001__elm20150919_141743__dat00.bin

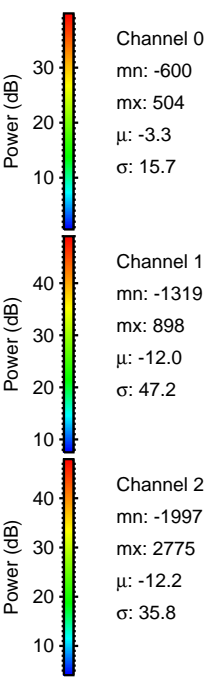
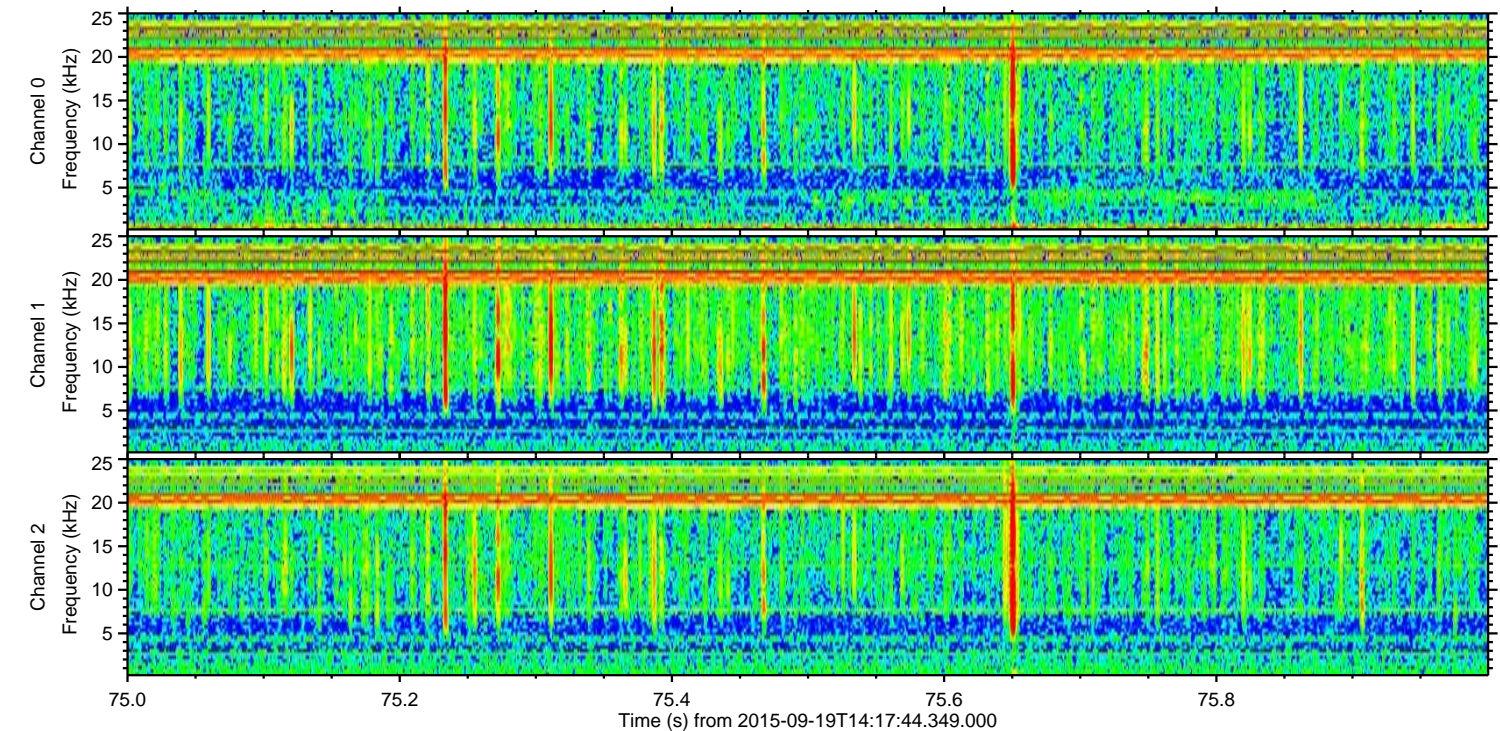
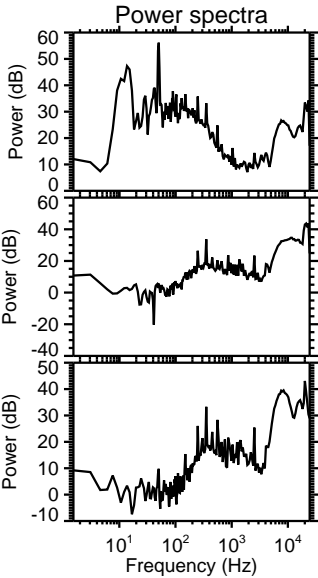
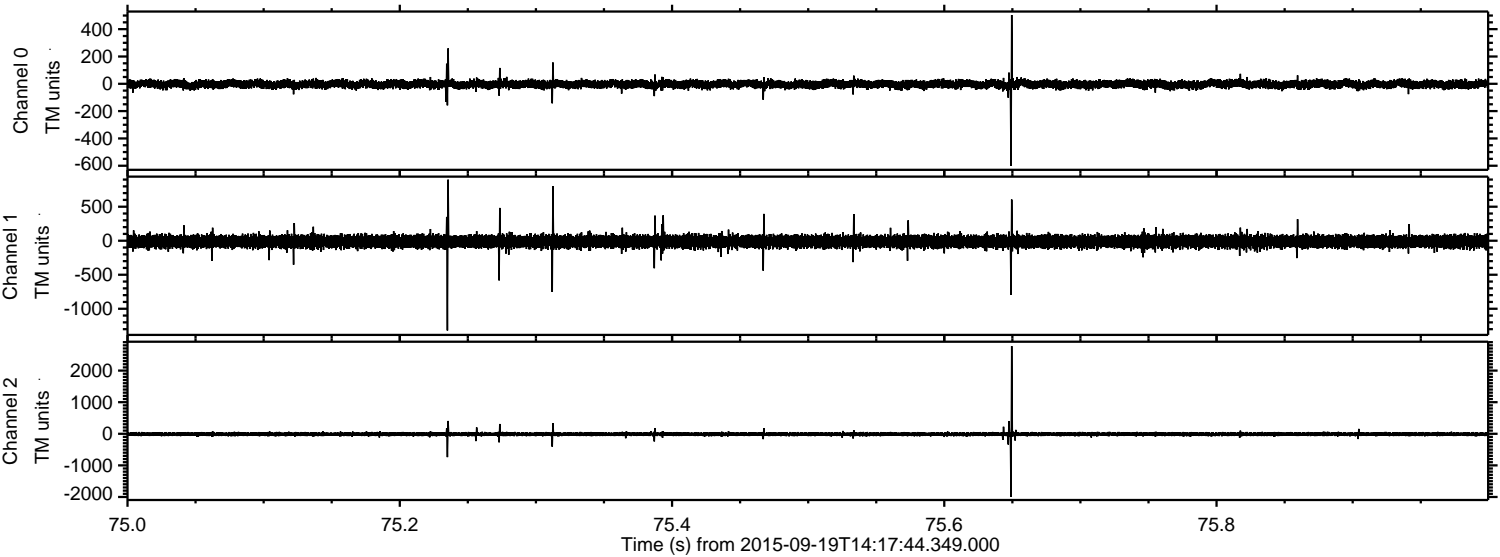

ELMAVAN 3D WAVEFORMS (Measured data sampled at 50 kHz) 51000 packets of 144 samples from 2015-09-19T14:17:44.349.000. Part 145/147

Processed Wed Oct 14 08:12:26 2015 by ELM ver.2012-10-06 from 001__elm20150919_141743__dat00.bin

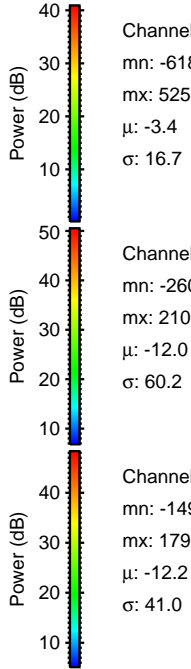
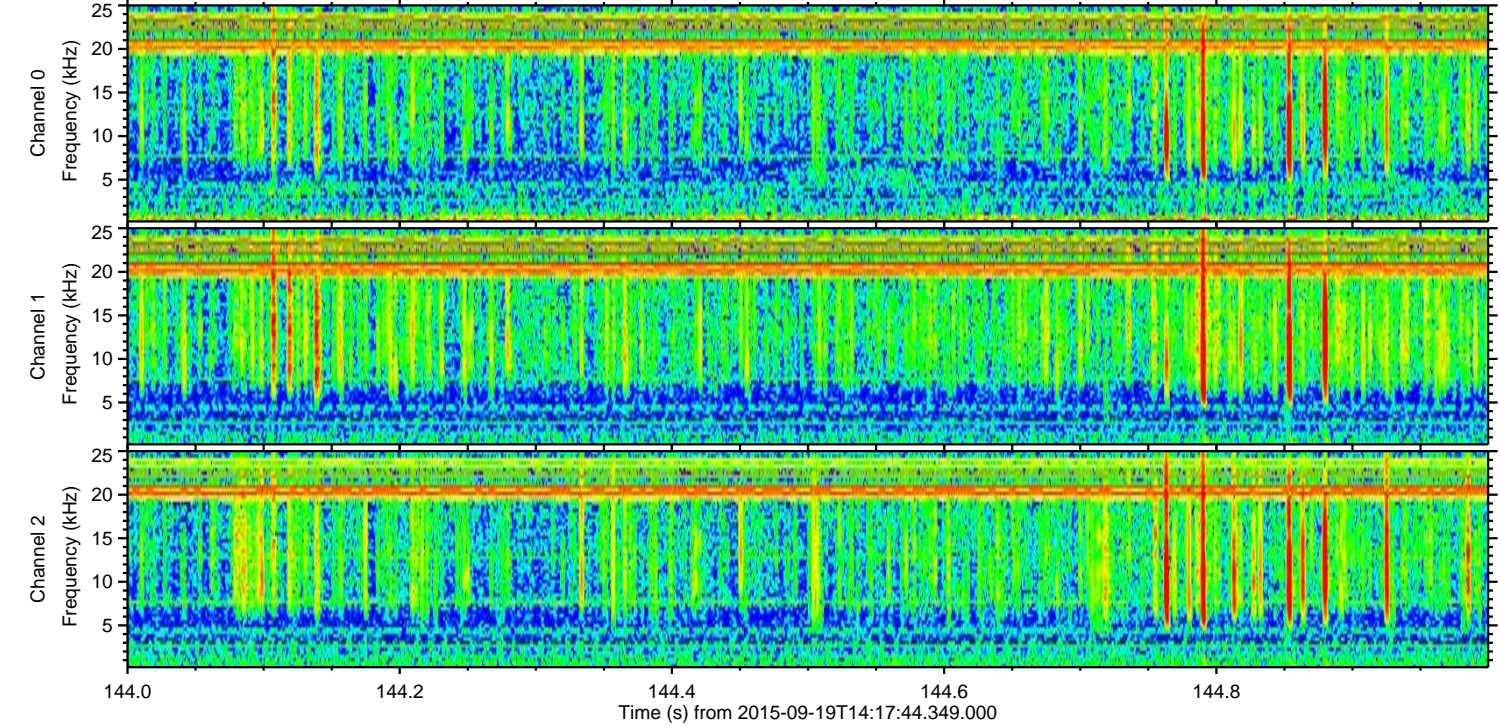
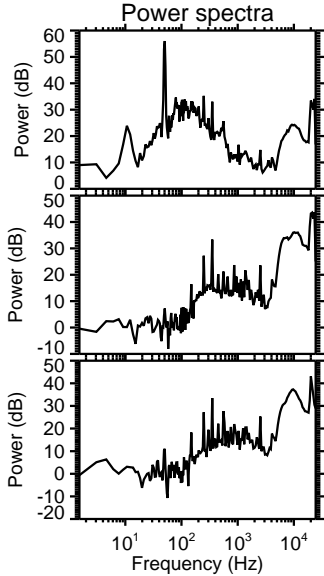
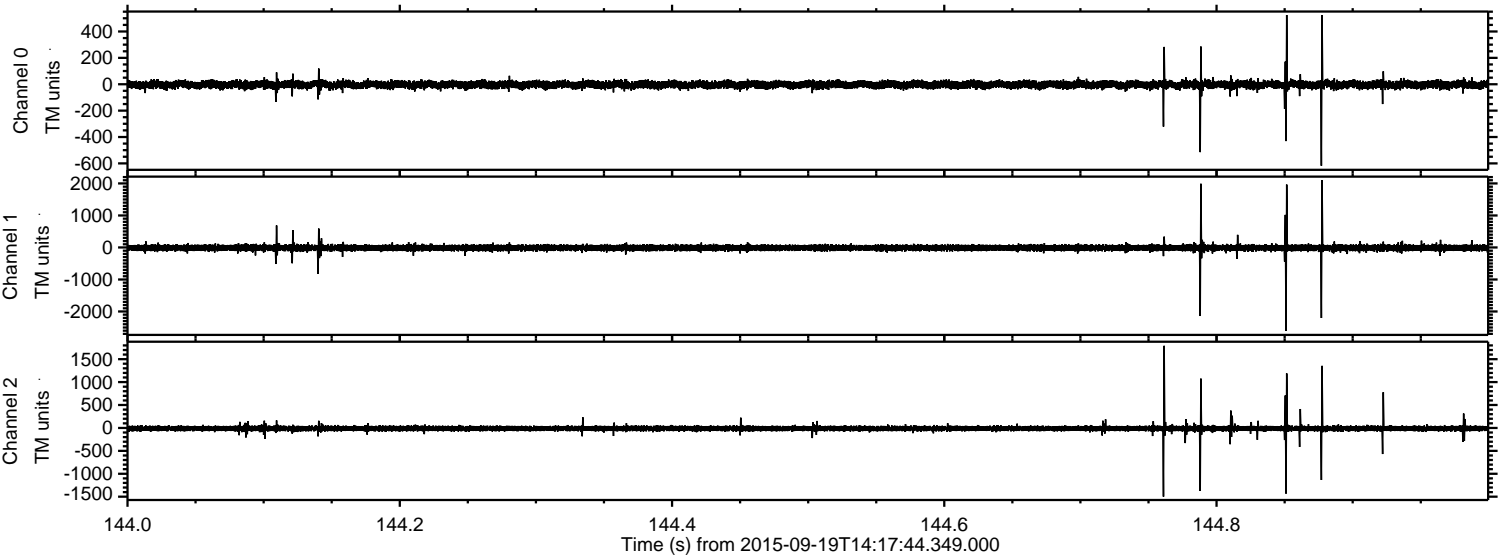

ELMAVAN 3D WAVEFORMS (Measured data sampled at 50 kHz) 51000 packets of 144 samples from 2015-09-19T14:17:44.349.000. Part 129/147

Processed Wed Oct 14 08:12:28 2015 by ELM ver.2012-10-06 from 001__elm20150919_141743__dat00.bin

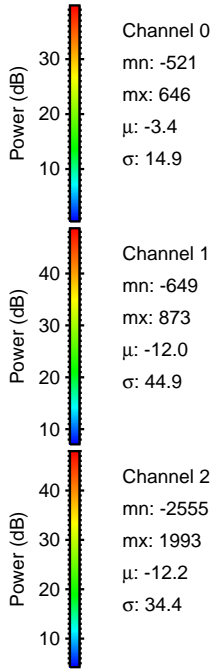
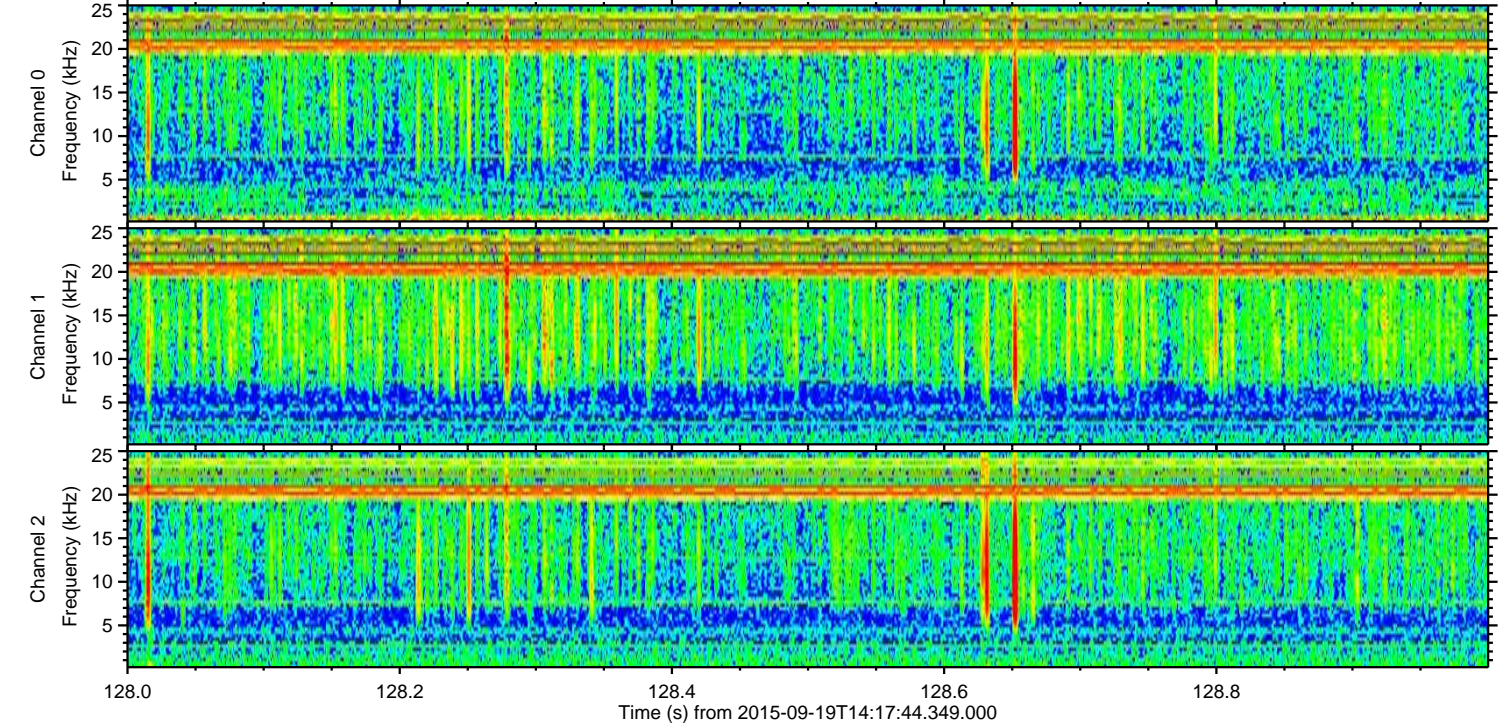
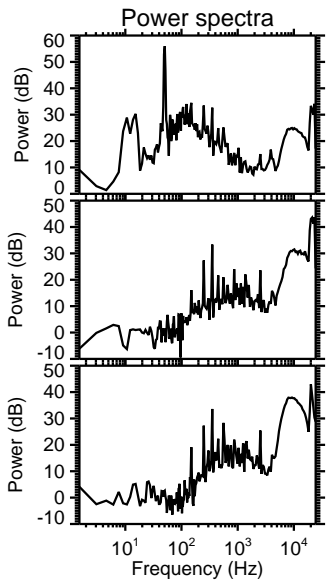
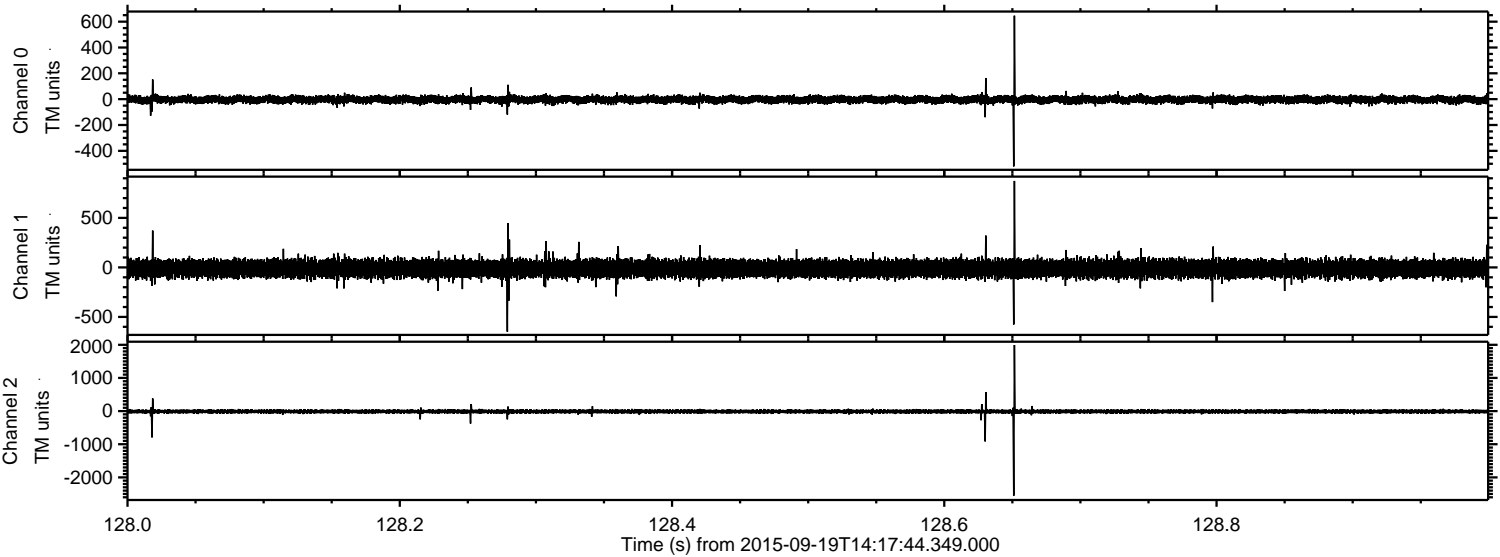

ELMAVAN 3D WAVEFORMS (Measured data sampled at 50 kHz) 51000 packets of 144 samples from 2015-09-19T14:17:44.349.000. Part 144/147

Processed Wed Oct 14 08:12:29 2015 by ELM ver.2012-10-06 from 001__elm20150919_141743__dat00.bin

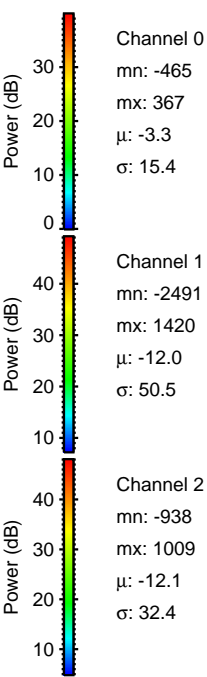
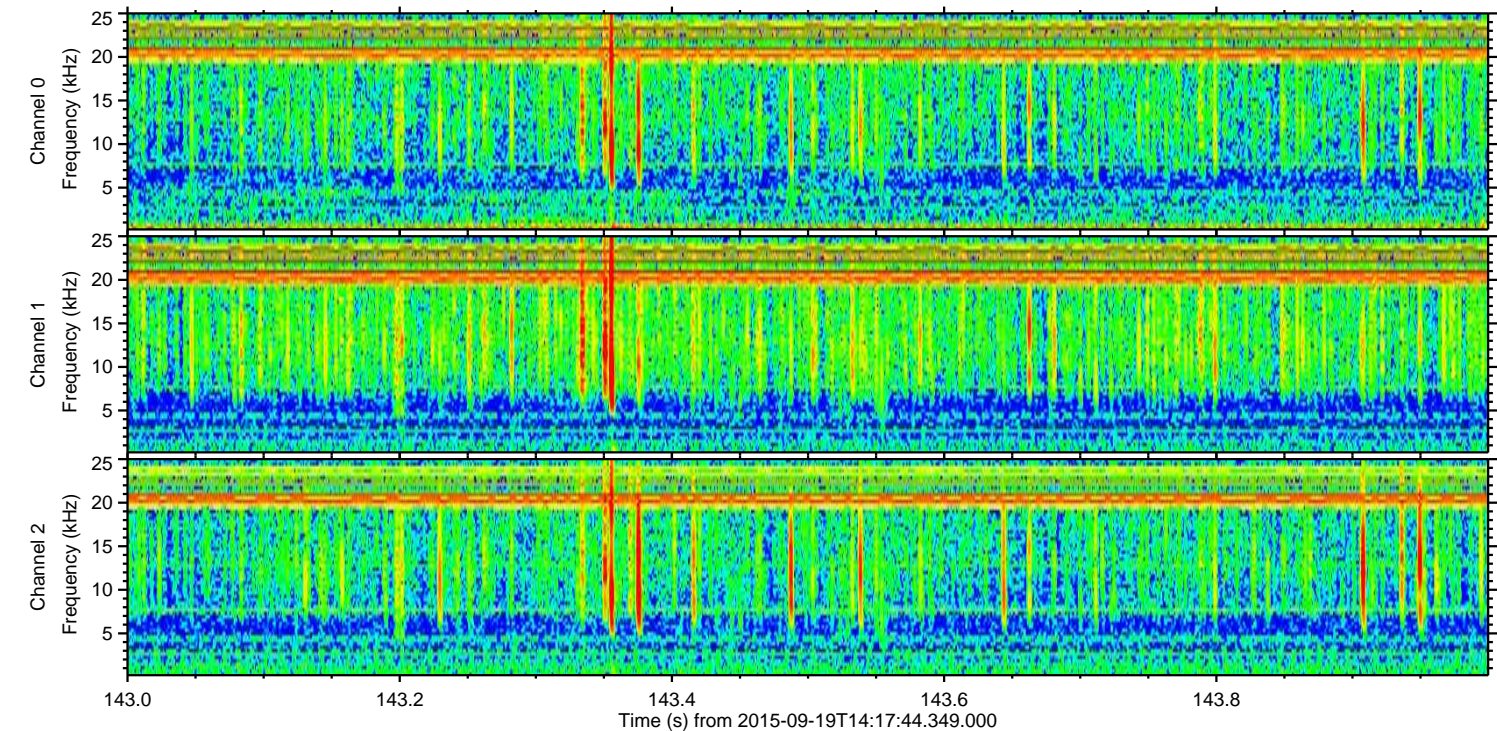
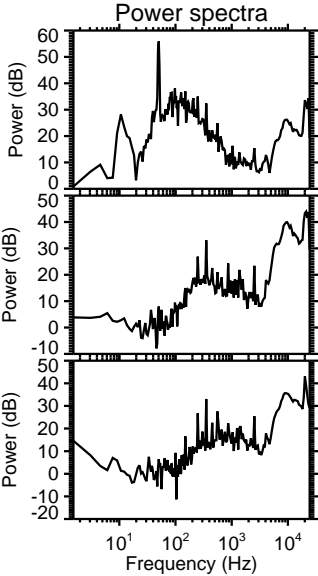
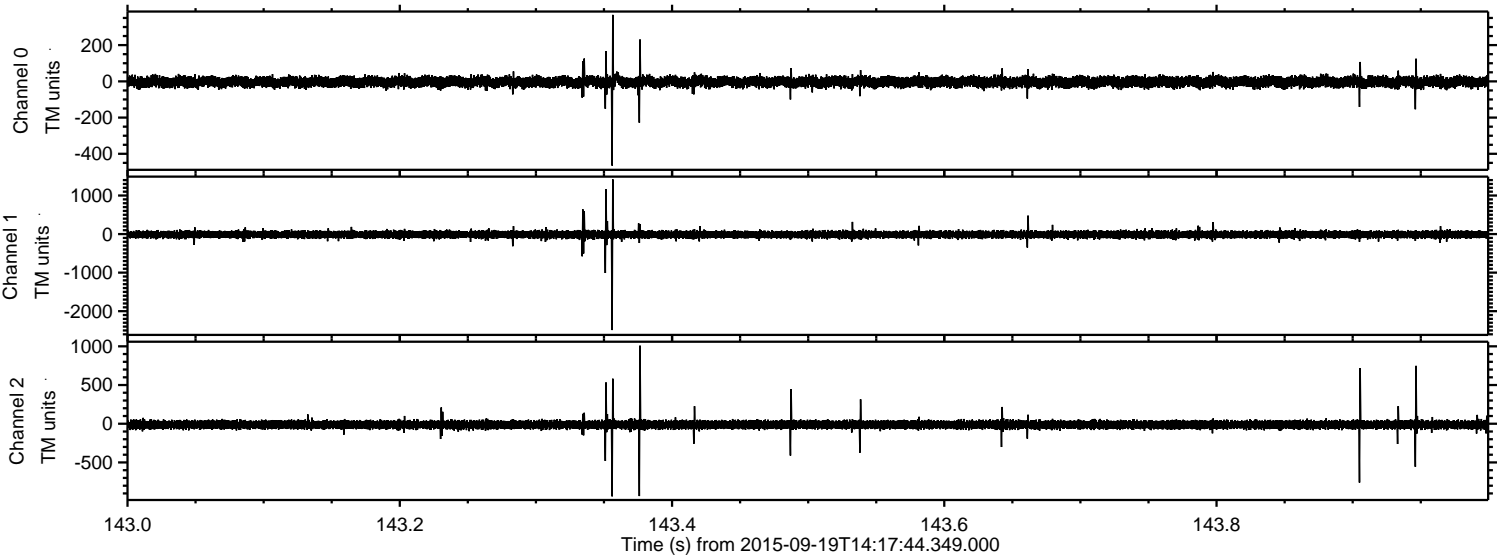

Processed Wed Oct 14 08:12:30 2015 by ELM ver.2012-10-06 from 001__elm20150919_141743__dat00.bin

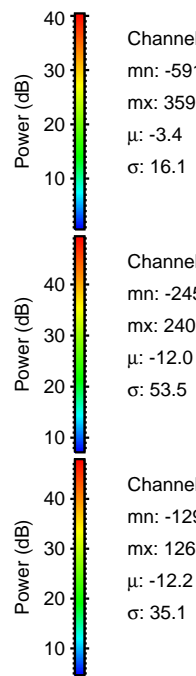
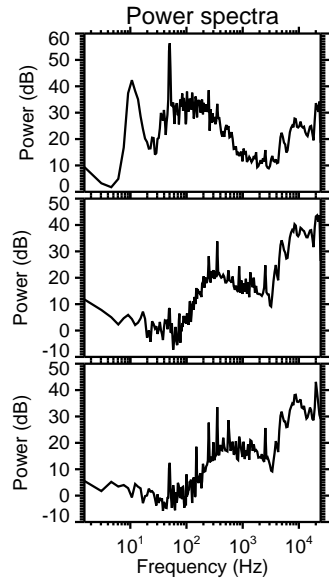
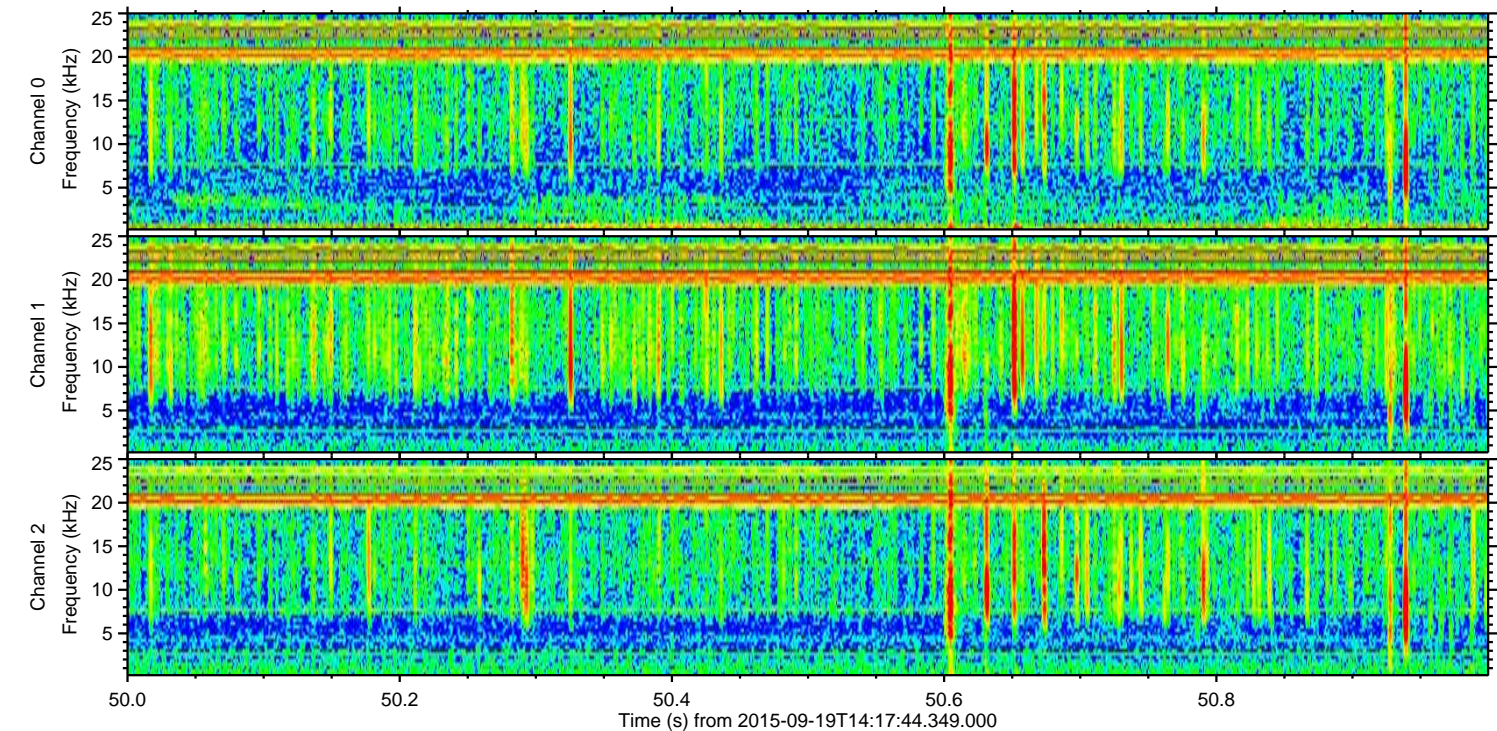
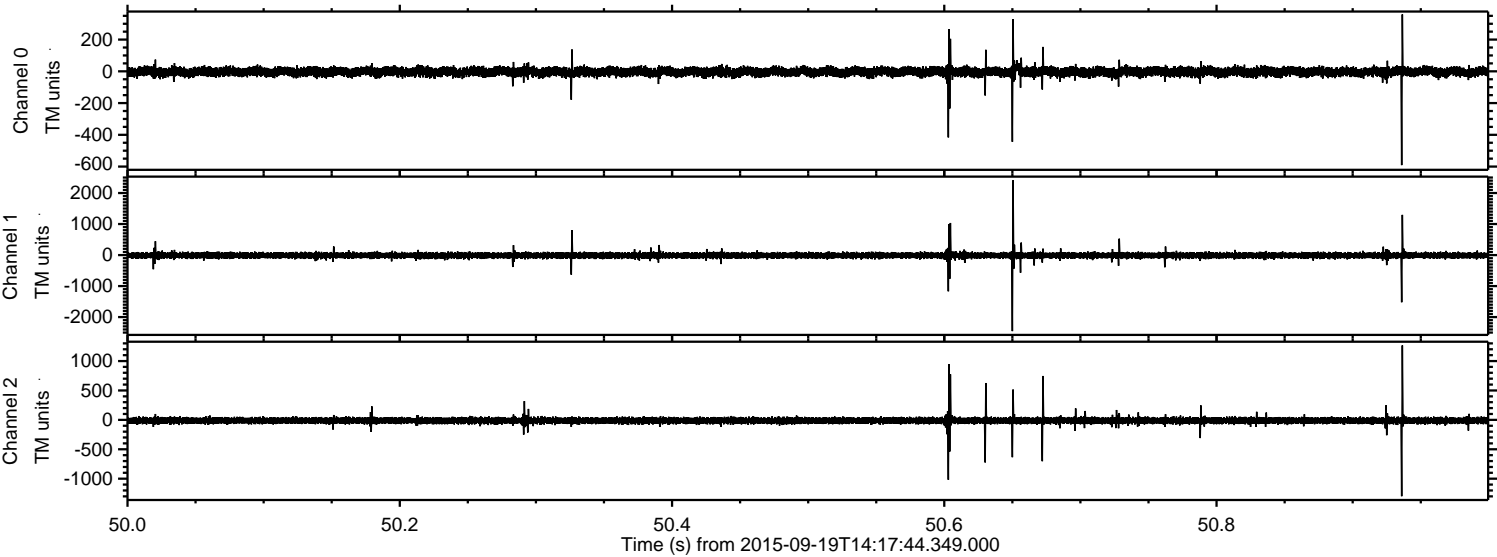

Channel 0
mn: -591
mx: 359
 μ : -3.4
 σ : 16.1

Channel 1
mn: -2453
mx: 2409
 μ : -12.0
 σ : 53.5

Channel 2
mn: -1297
mx: 1265
 μ : -12.2
 σ : 35.1

Processed Wed Oct 14 08:12:31 2015 by ELM ver.2012-10-06 from 001__elm20150919_141743__dat00.bin

