

# ELMAVAN 3D WAVEFORMS (Measured data sampled at 50 kHz) 51000 packets of 144 samples from 2015-09-19T11:52:37.710.999.

Processed Wed Oct 14 07:23:38 2015 by ELM ver.2012-10-06 from 001\_\_elm20150919\_115236\_\_dat00.bin

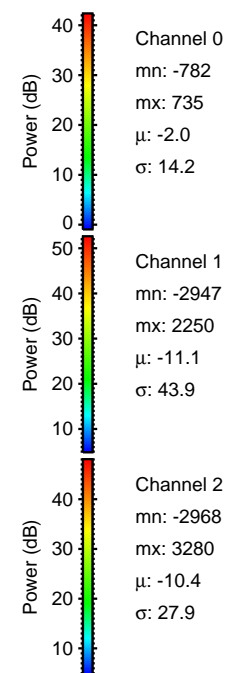

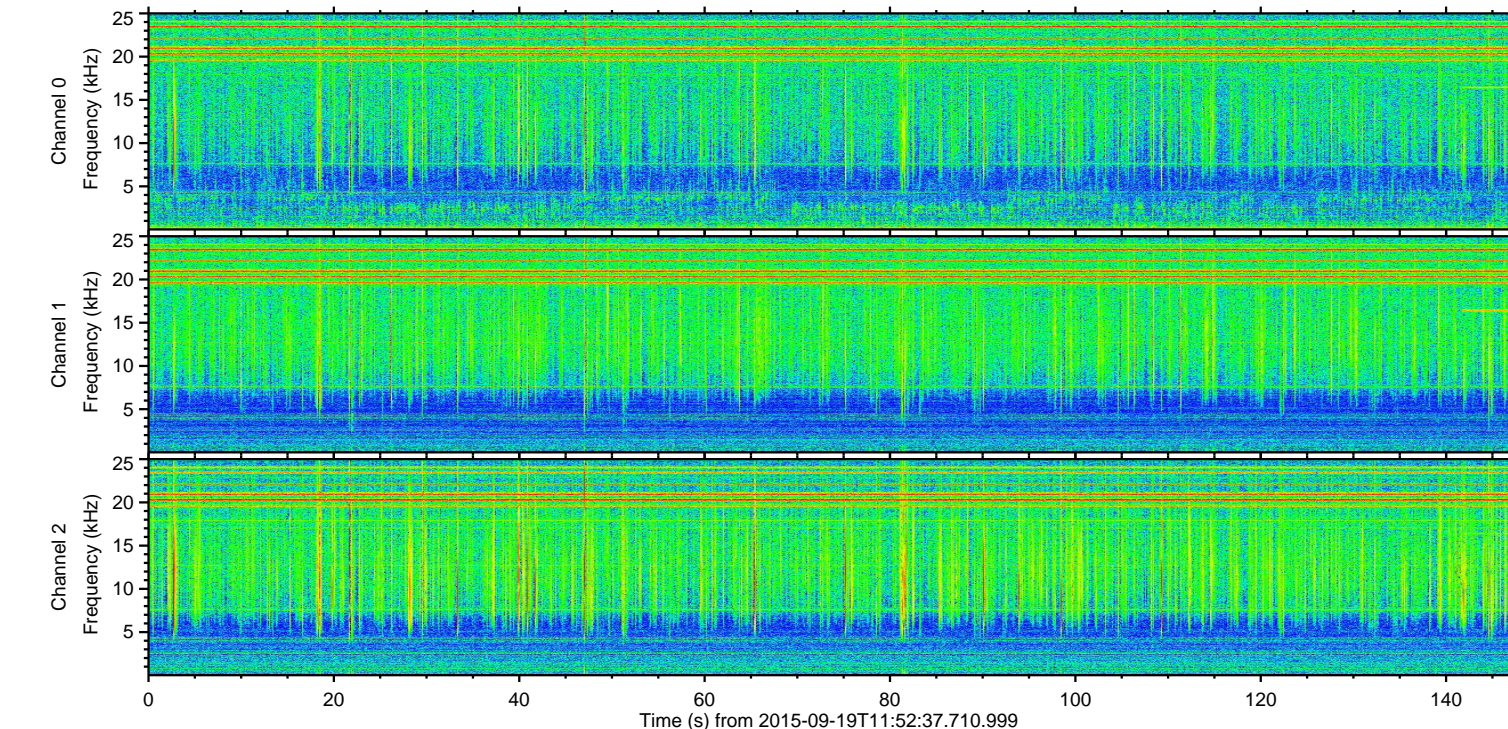
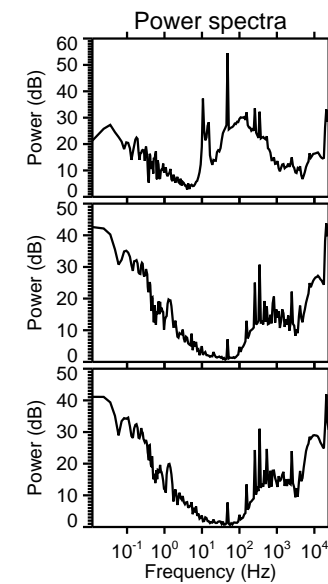
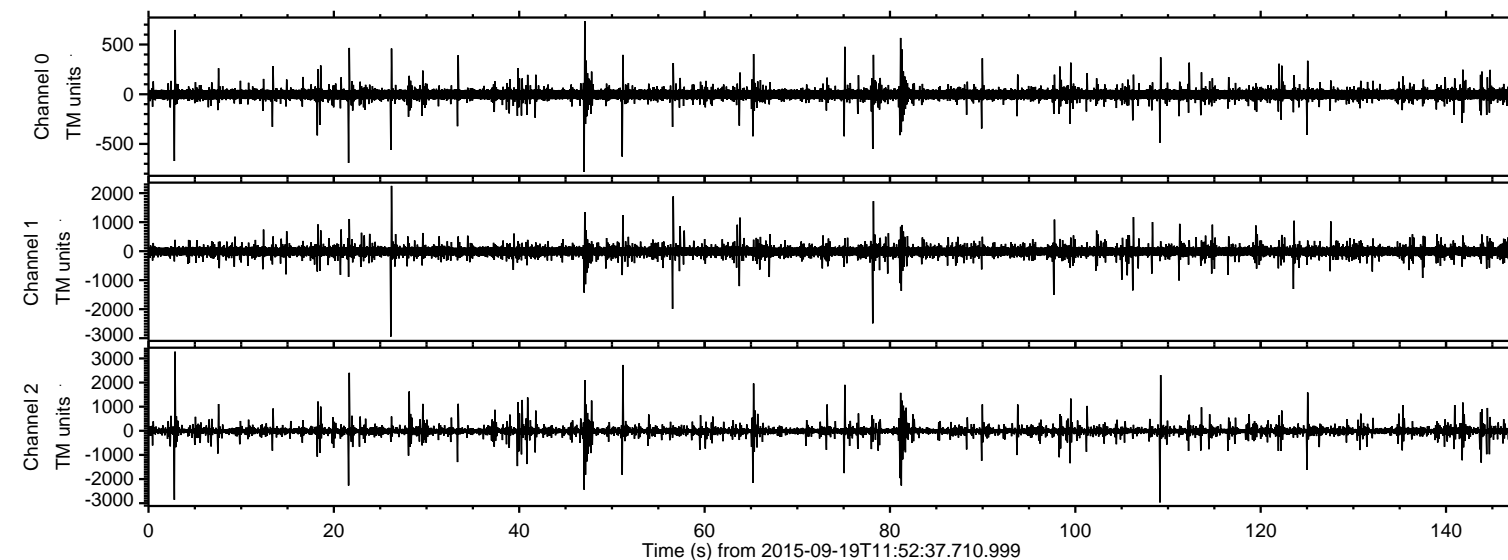

ELMAVAN 3D WAVEFORMS (Measured data sampled at 50 kHz) 51000 packets of 144 samples from 2015-09-19T11:52:37.710.999. Part 3/147

Processed Wed Oct 14 07:23:54 2015 by ELM ver.2012-10-06 from 001\_\_elm20150919\_115236\_\_dat00.bin

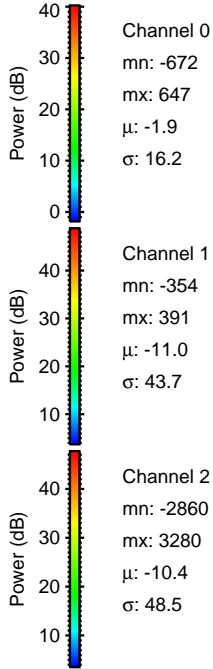
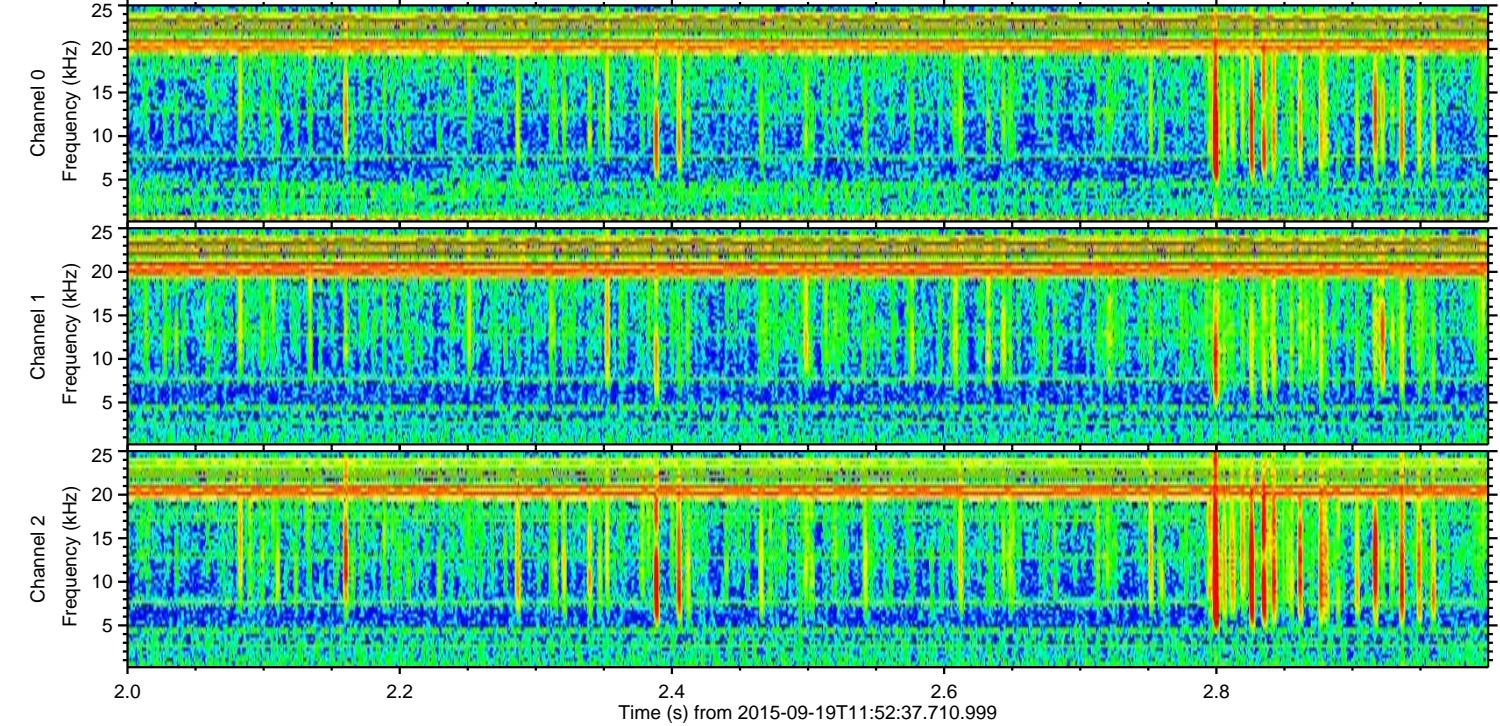
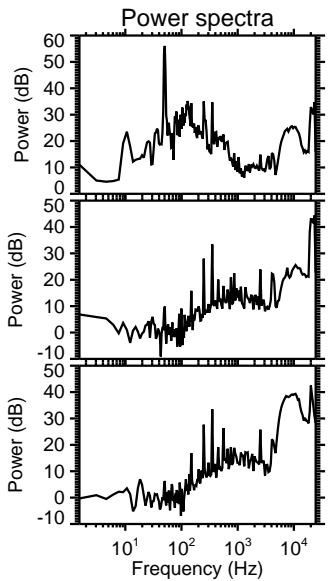
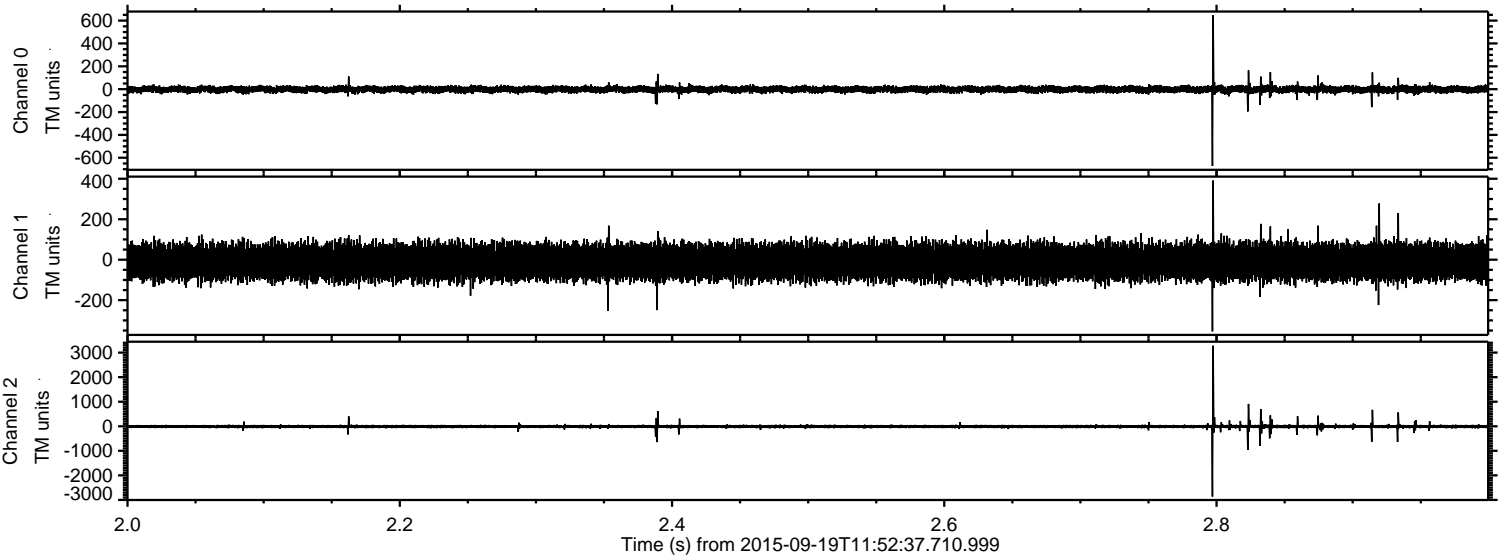



ELMAVAN 3D WAVEFORMS (Measured data sampled at 50 kHz) 51000 packets of 144 samples from 2015-09-19T11:52:37.710.999. Part 110/147

Processed Wed Oct 14 07:23:56 2015 by ELM ver.2012-10-06 from 001\_\_elm20150919\_115236\_\_dat00.bin

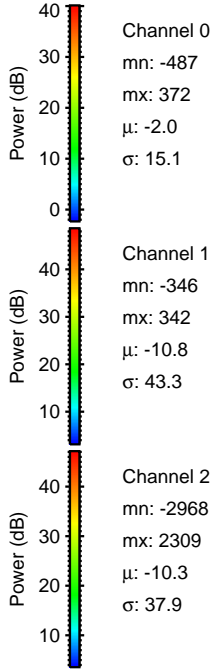
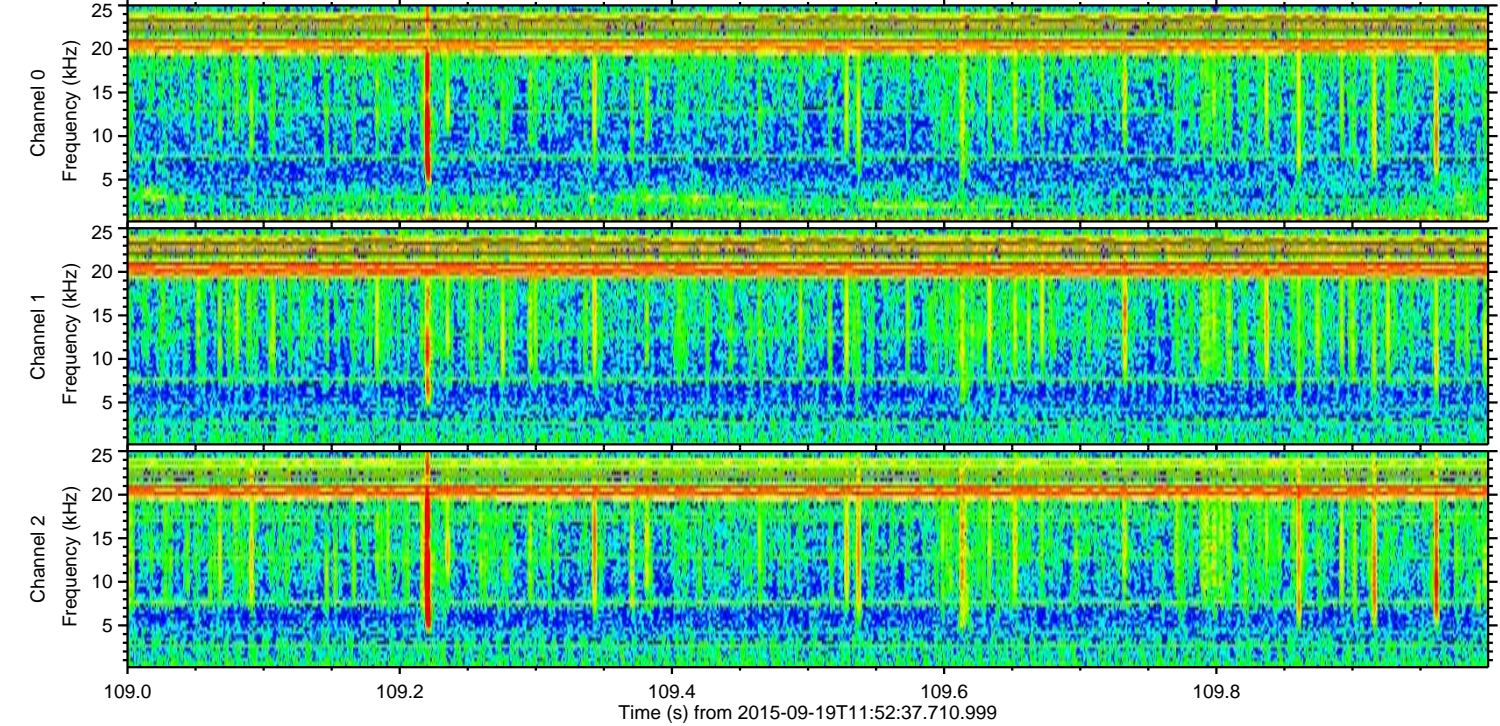
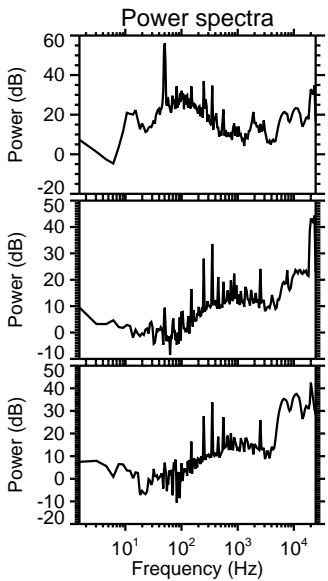
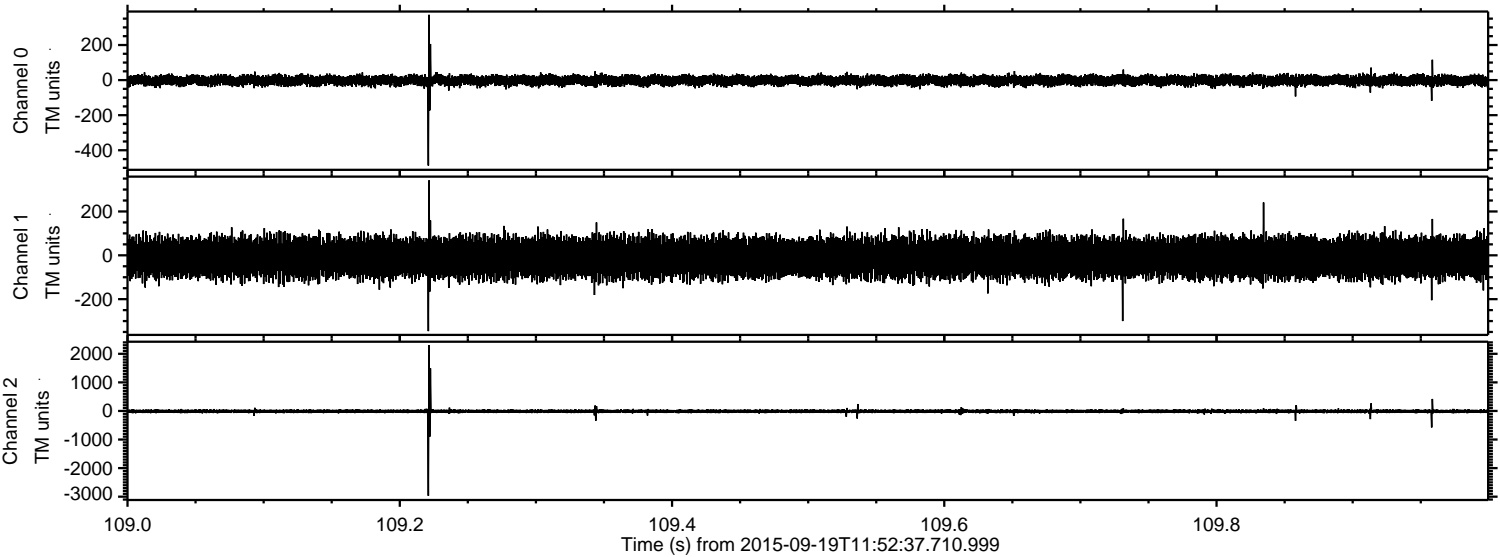

Channel 0  
mn: -487  
mx: 372  
 $\mu$ : -2.0  
 $\sigma$ : 15.1

Channel 1  
mn: -346  
mx: 342  
 $\mu$ : -10.8  
 $\sigma$ : 43.3

Channel 2  
mn: -2968  
mx: 2309  
 $\mu$ : -10.3  
 $\sigma$ : 37.9



Processed Wed Oct 14 07:23:57 2015 by ELM ver.2012-10-06 from 001\_\_elm20150919\_115236\_\_dat00.bin

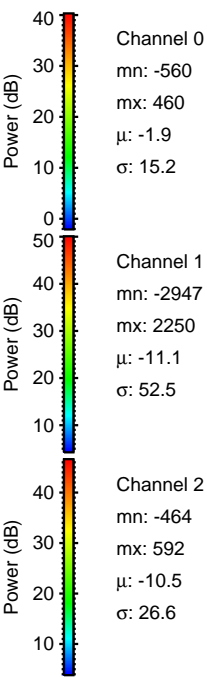
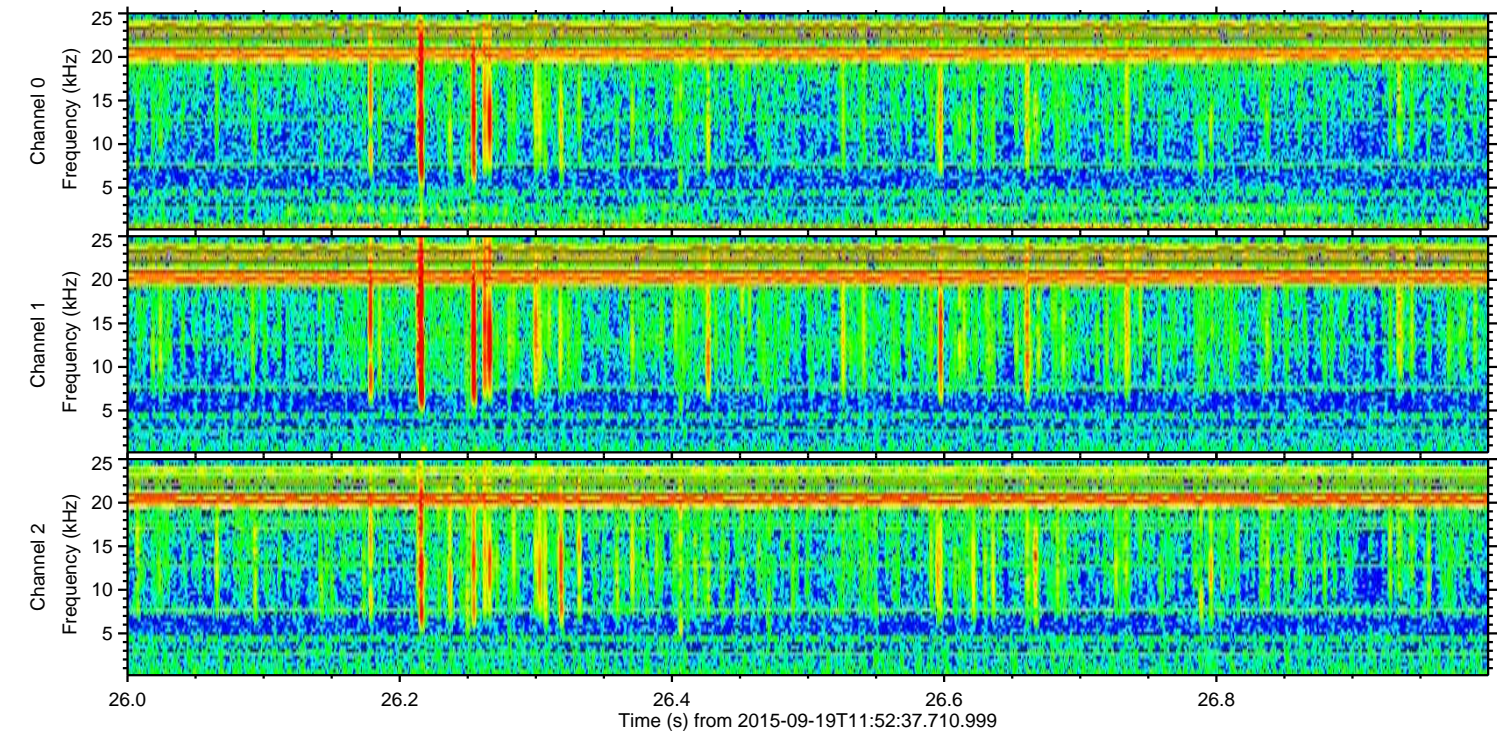
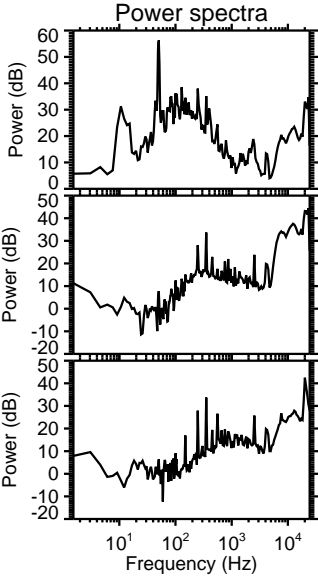
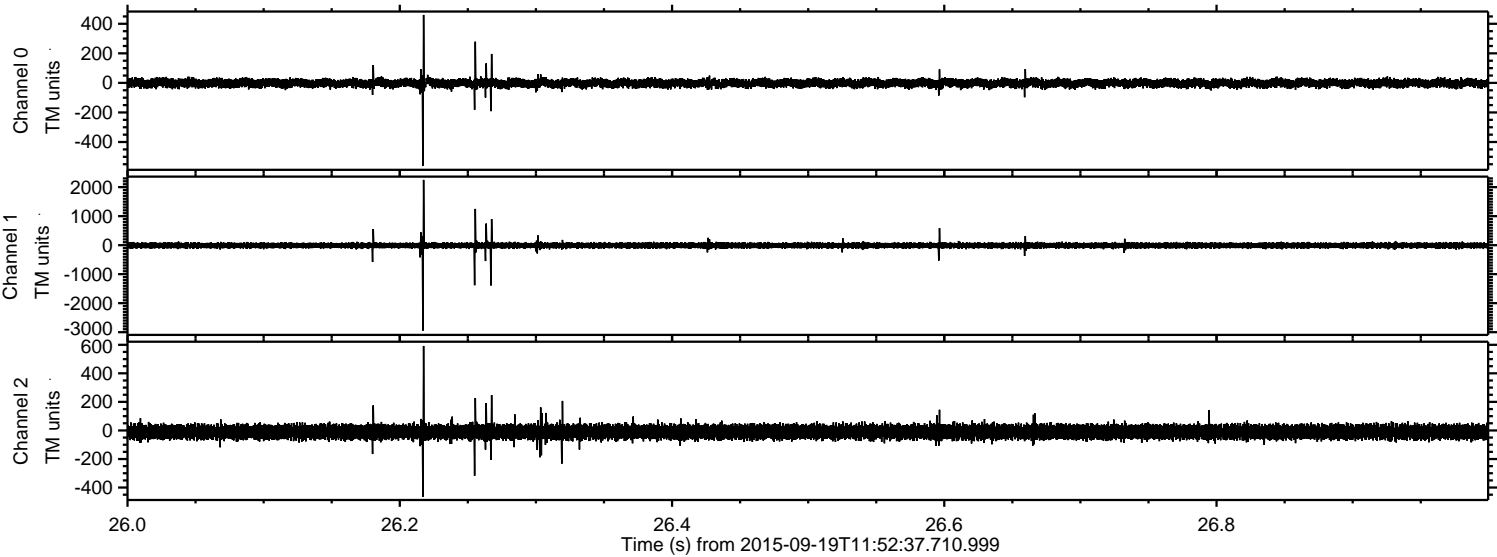



Processed Wed Oct 14 07:23:58 2015 by ELM ver.2012-10-06 from 001\_\_elm20150919\_115236\_\_dat00.bin

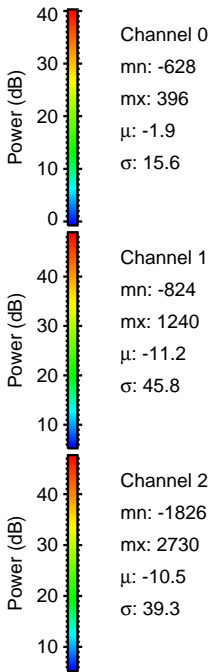
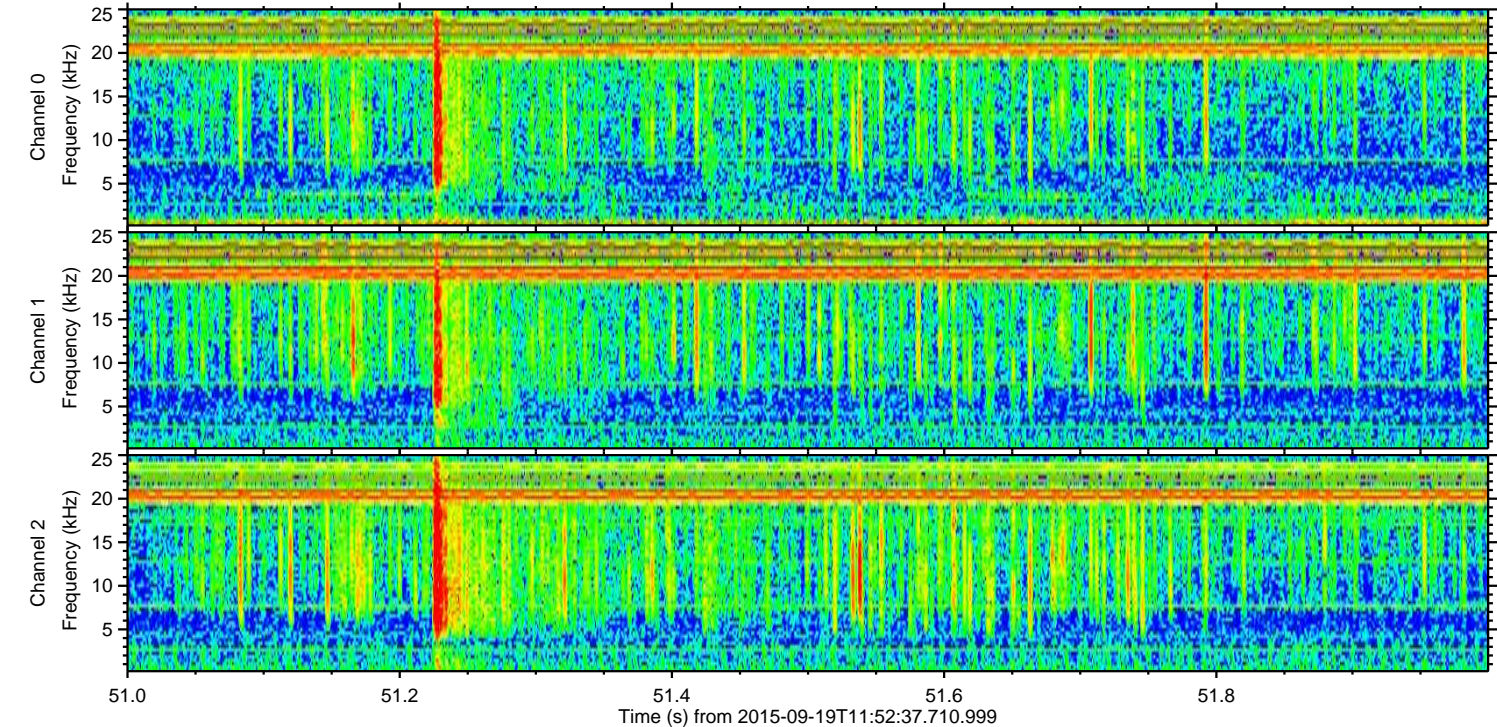
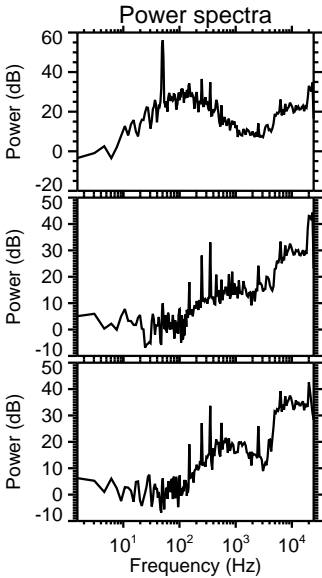
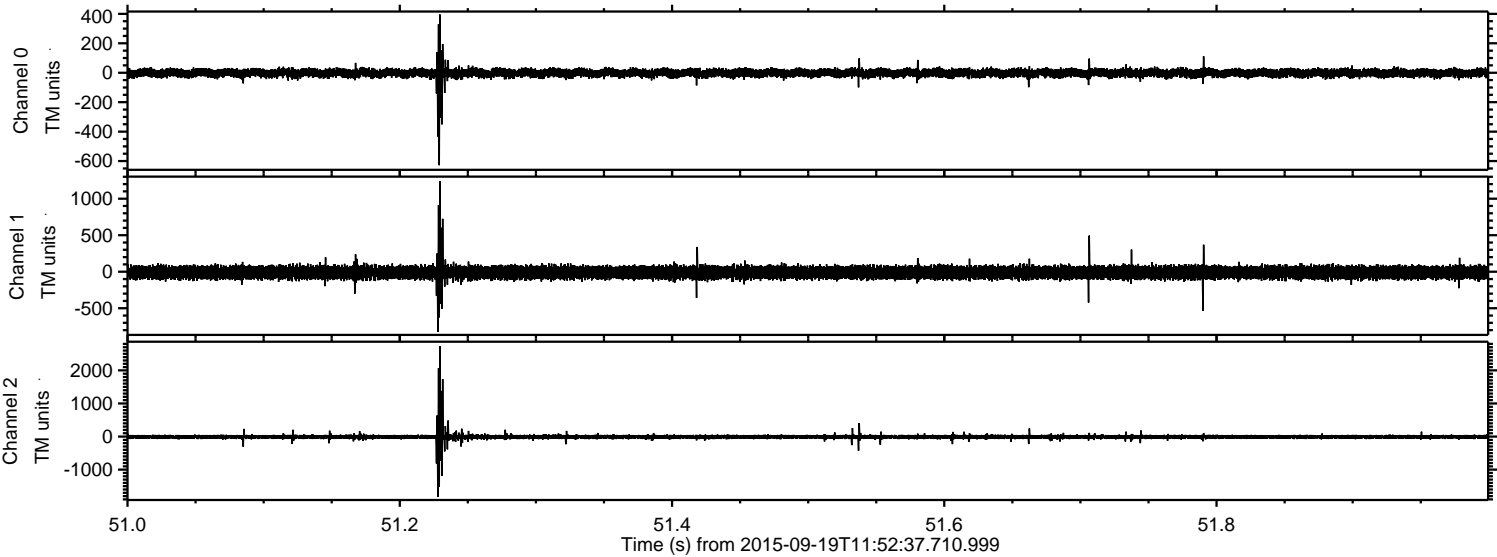



Processed Wed Oct 14 07:24:00 2015 by ELM ver.2012-10-06 from 001\_\_elm20150919\_115236\_\_dat00.bin

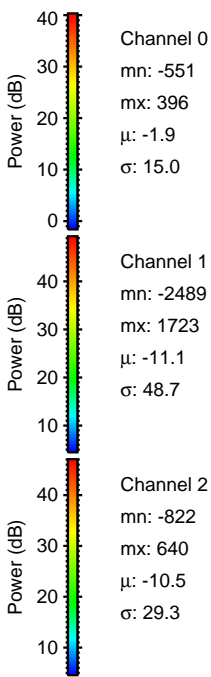
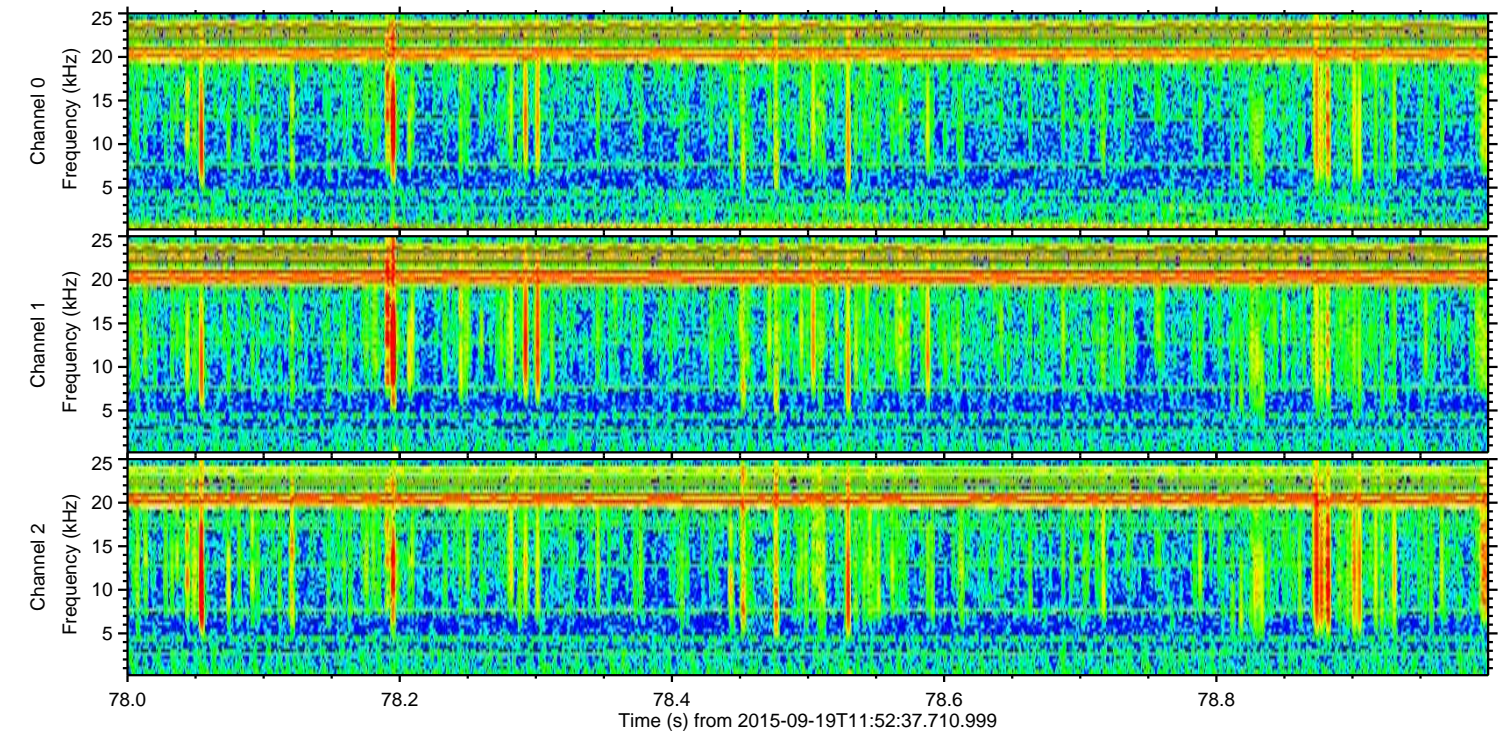
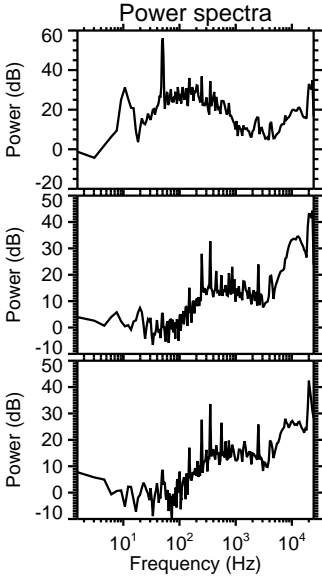
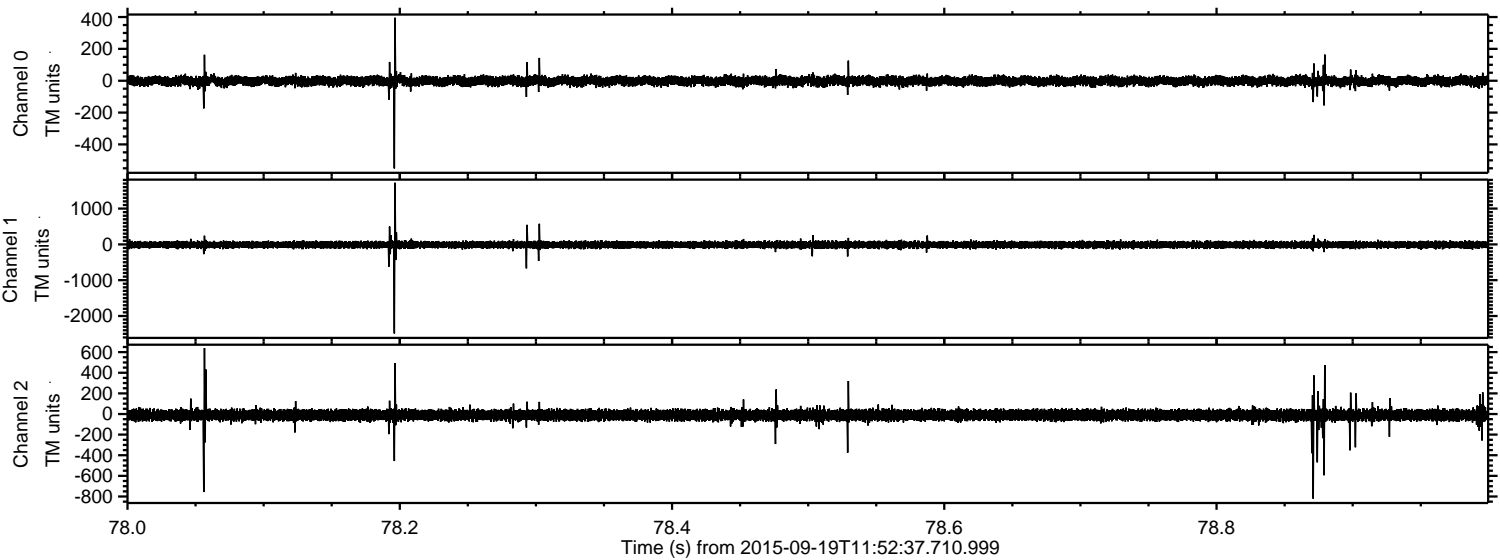



Processed Wed Oct 14 07:24:01 2015 by ELM ver.2012-10-06 from 001\_\_elm20150919\_115236\_\_dat00.bin

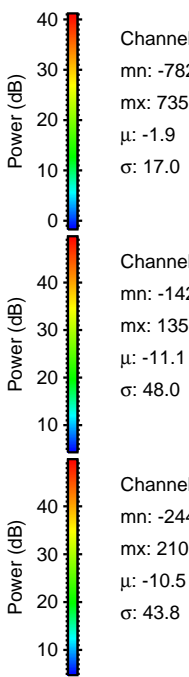
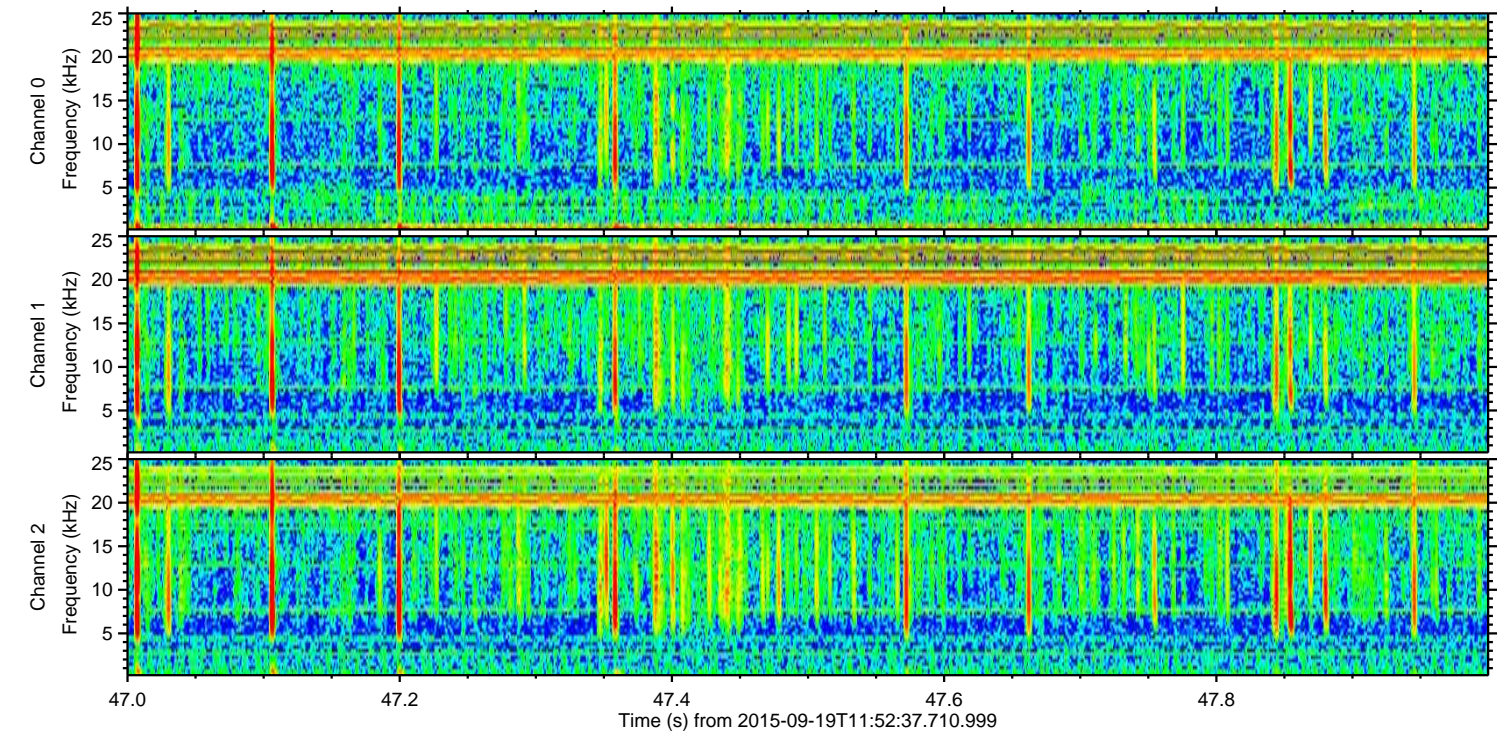
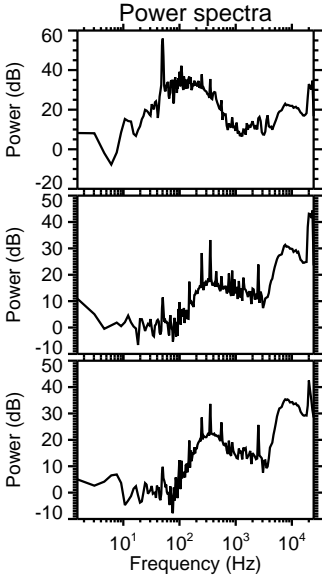
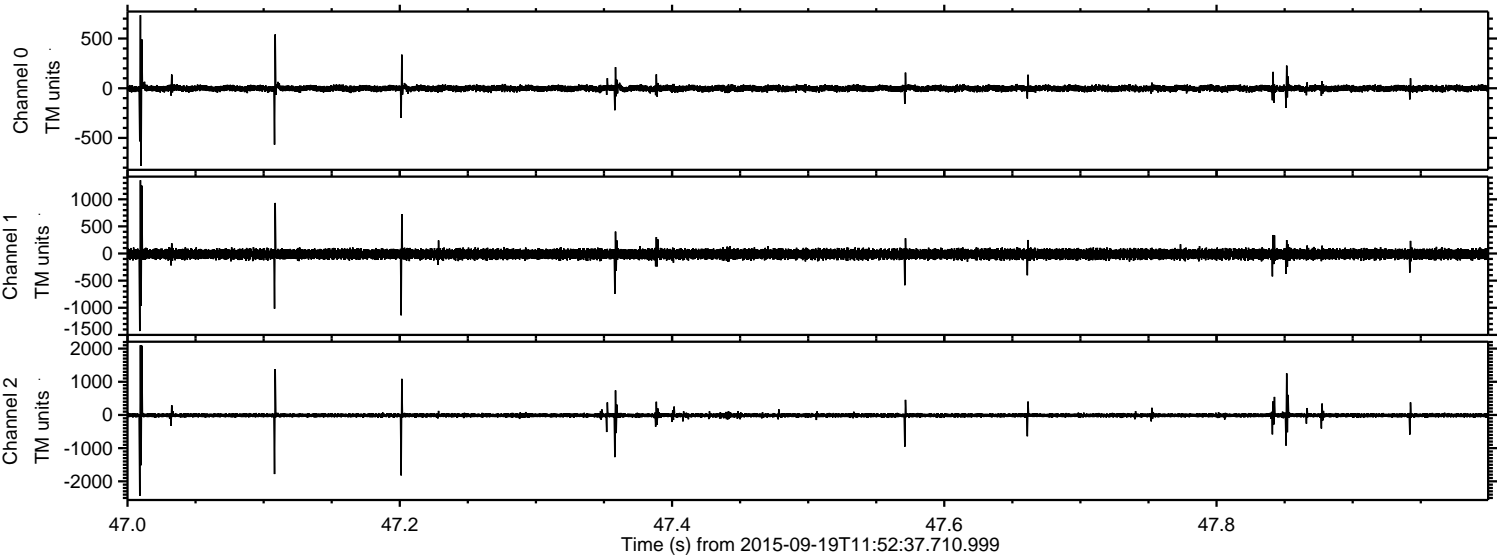



Processed Wed Oct 14 07:24:03 2015 by ELM ver.2012-10-06 from 001\_\_elm20150919\_115236\_\_dat00.bin

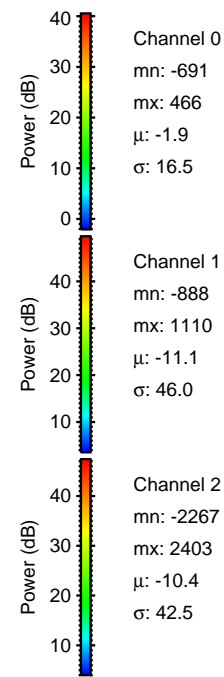
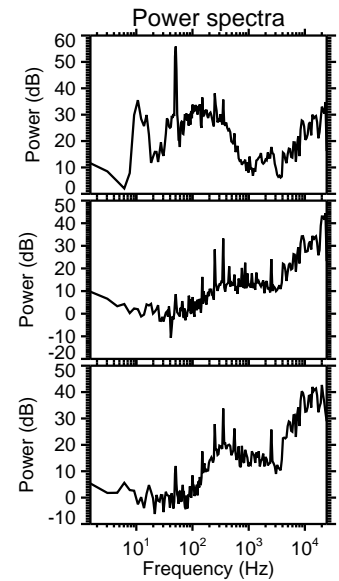
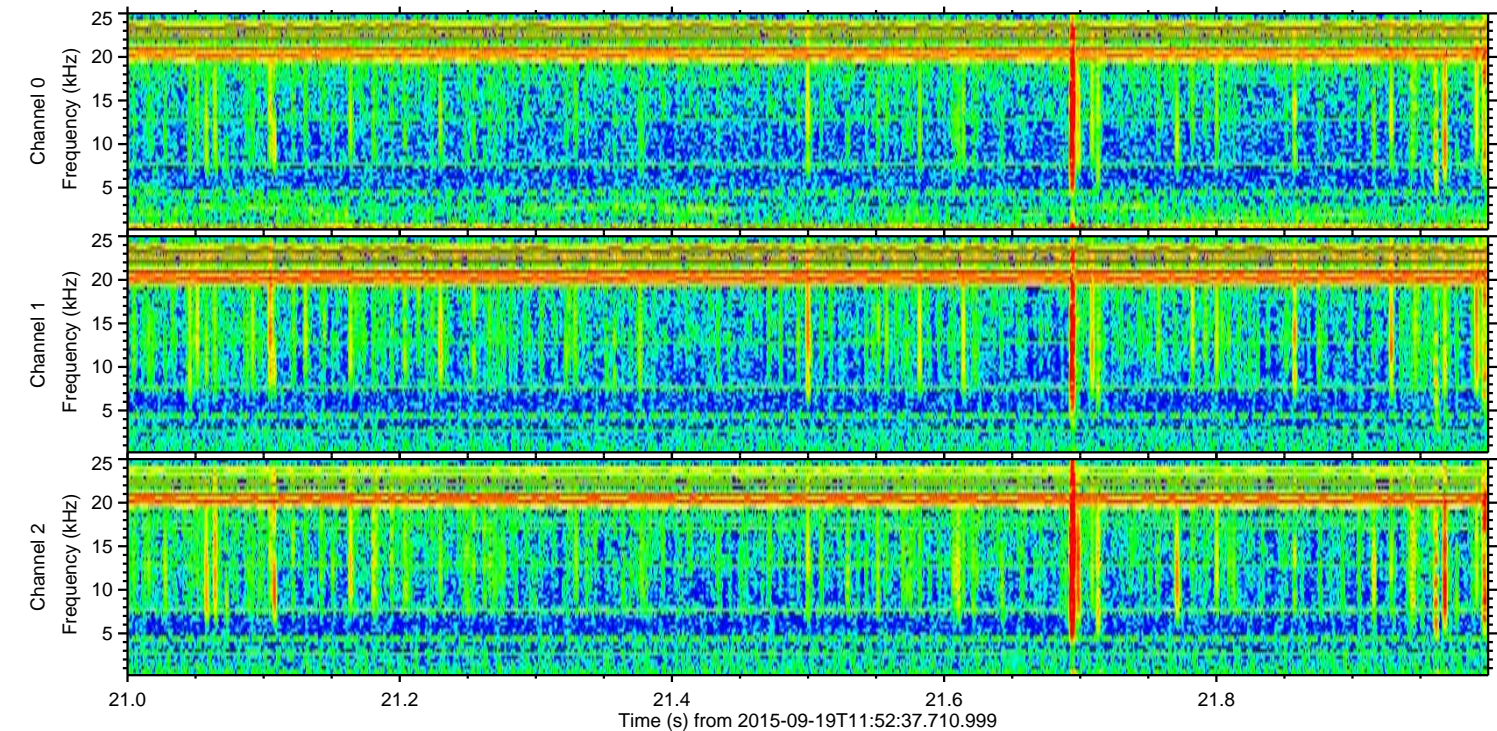
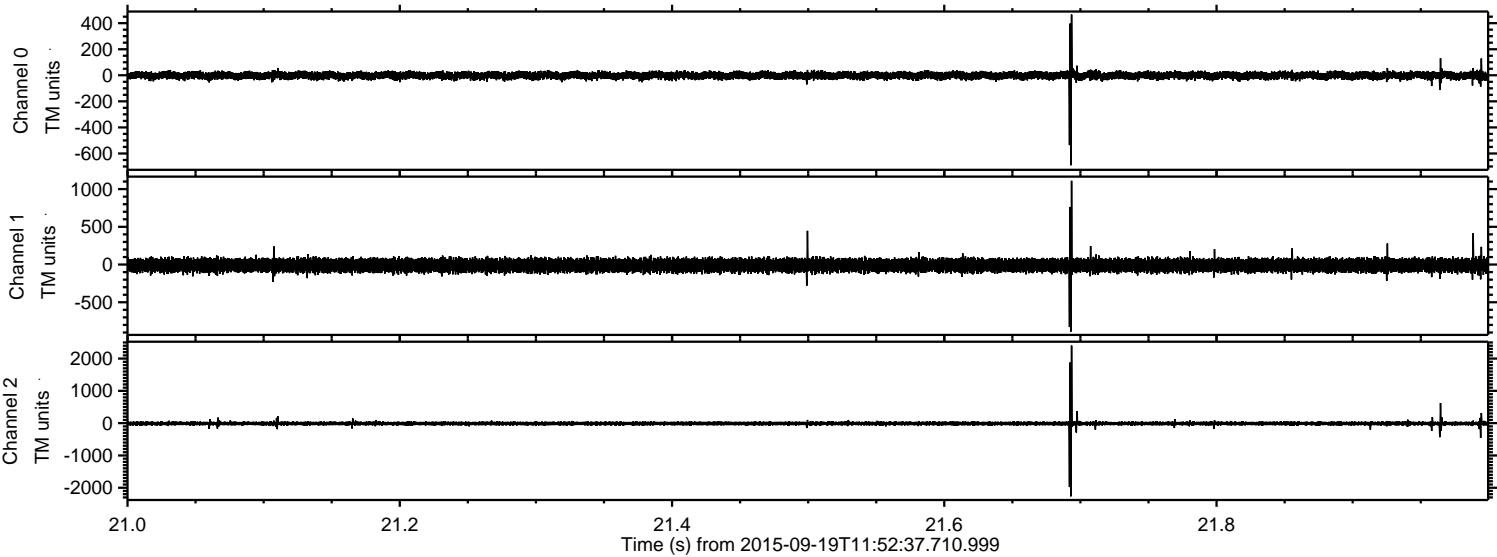



Processed Wed Oct 14 07:24:04 2015 by ELM ver.2012-10-06 from 001\_\_elm20150919\_115236\_\_dat00.bin

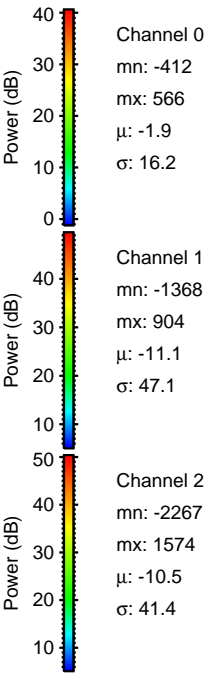
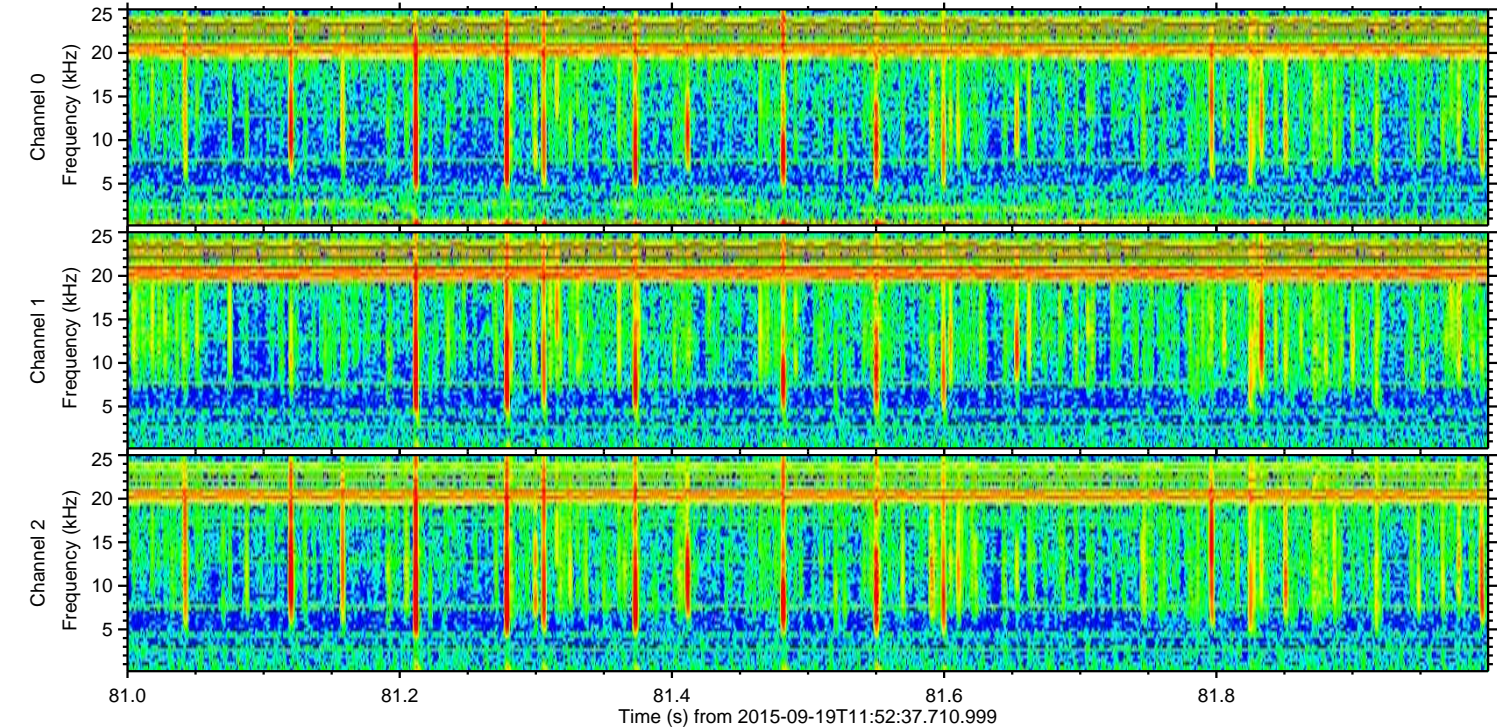
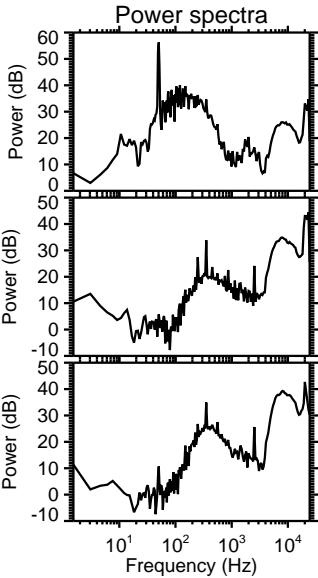
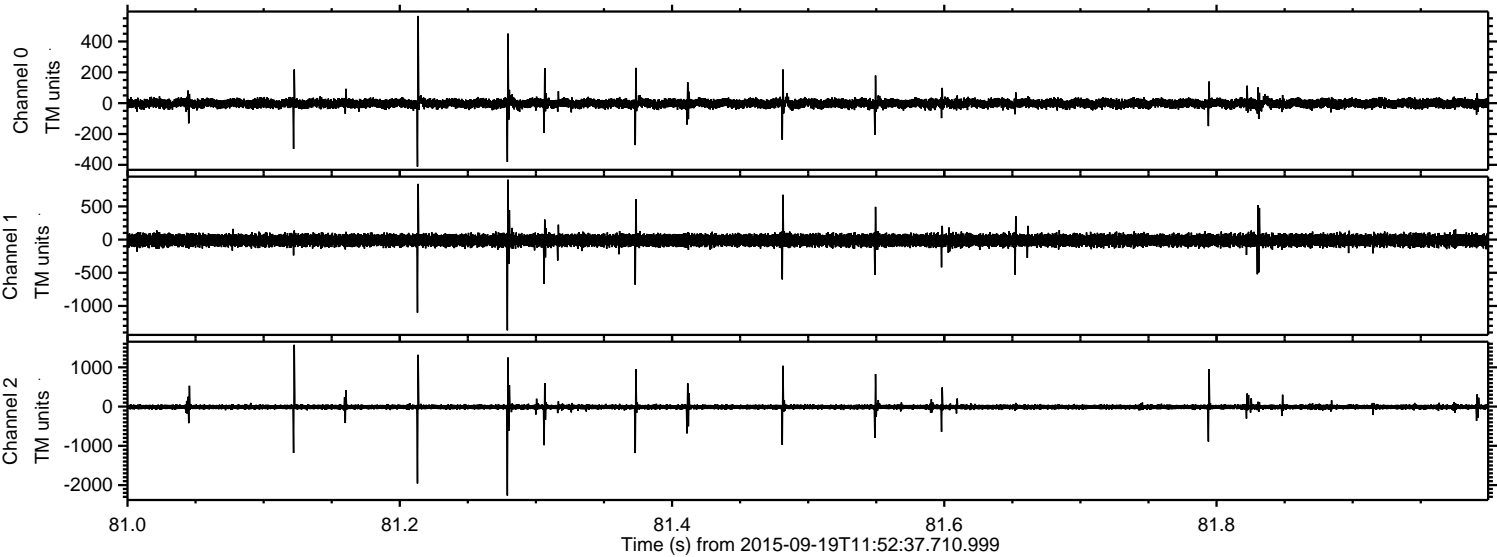



Processed Wed Oct 14 07:24:05 2015 by ELM ver.2012-10-06 from 001\_\_elm20150919\_115236\_\_dat00.bin

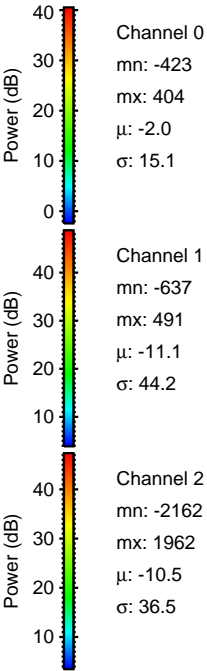
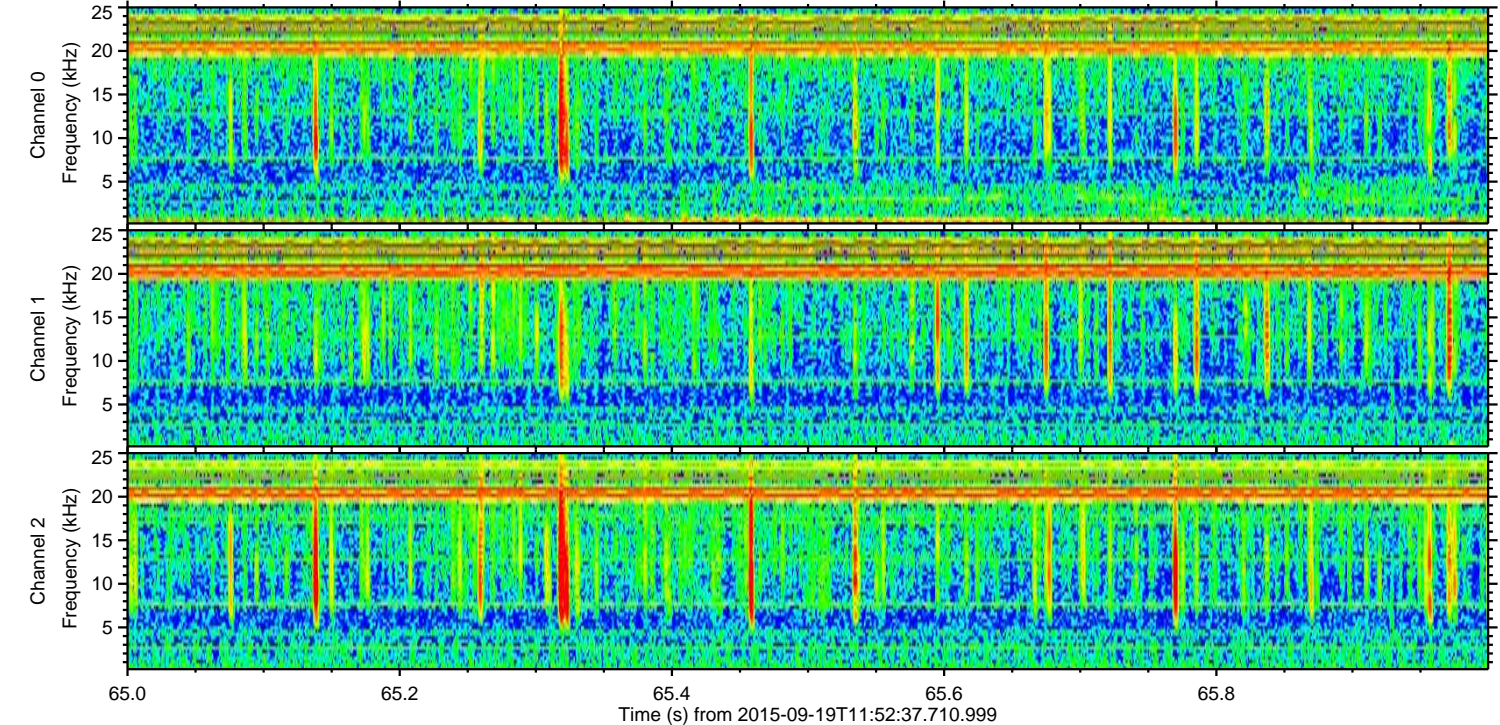
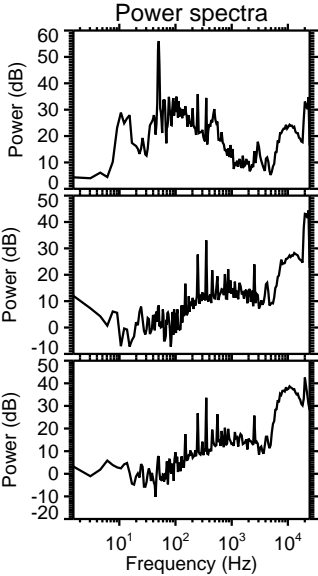
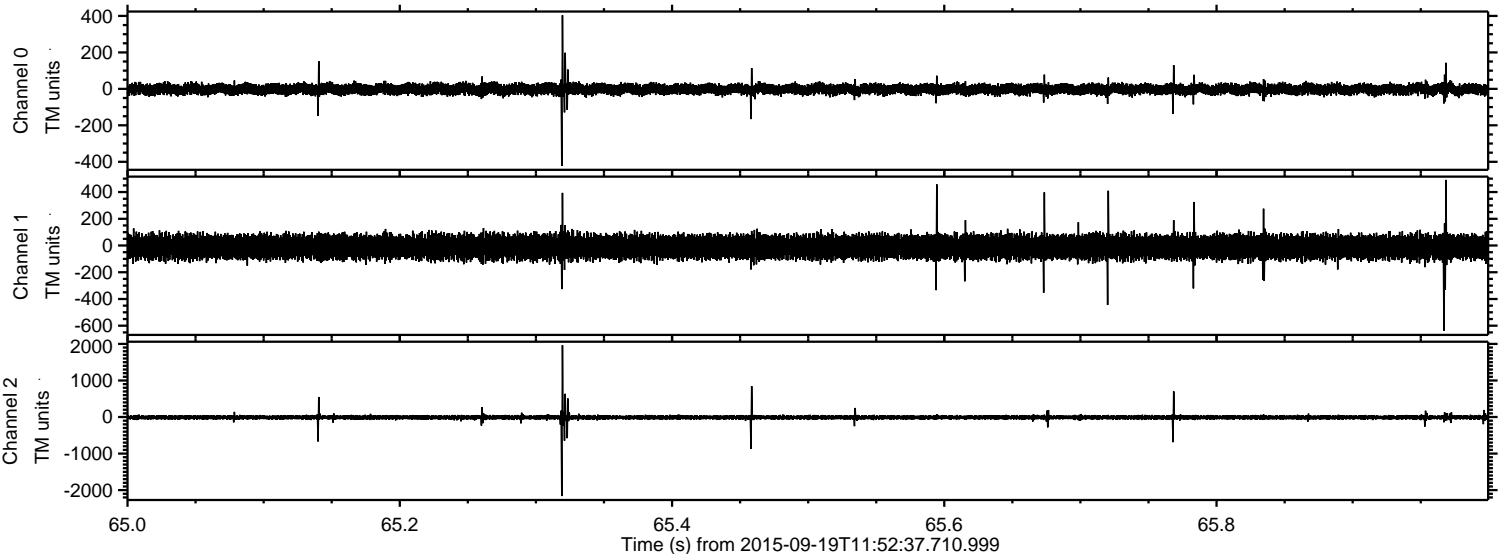



Processed Wed Oct 14 07:24:07 2015 by ELM ver.2012-10-06 from 001\_\_elm20150919\_115236\_\_dat00.bin

