

# ELMAVAN 3D WAVEFORMS (Measured data sampled at 50 kHz) 51000 packets of 144 samples from 2015-09-19T10:42:34.506.000.

Processed Wed Oct 14 07:00:12 2015 by ELM ver.2012-10-06 from 001\_\_elm20150919\_104233\_\_dat00.bin

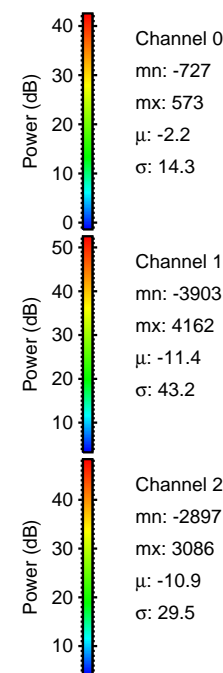

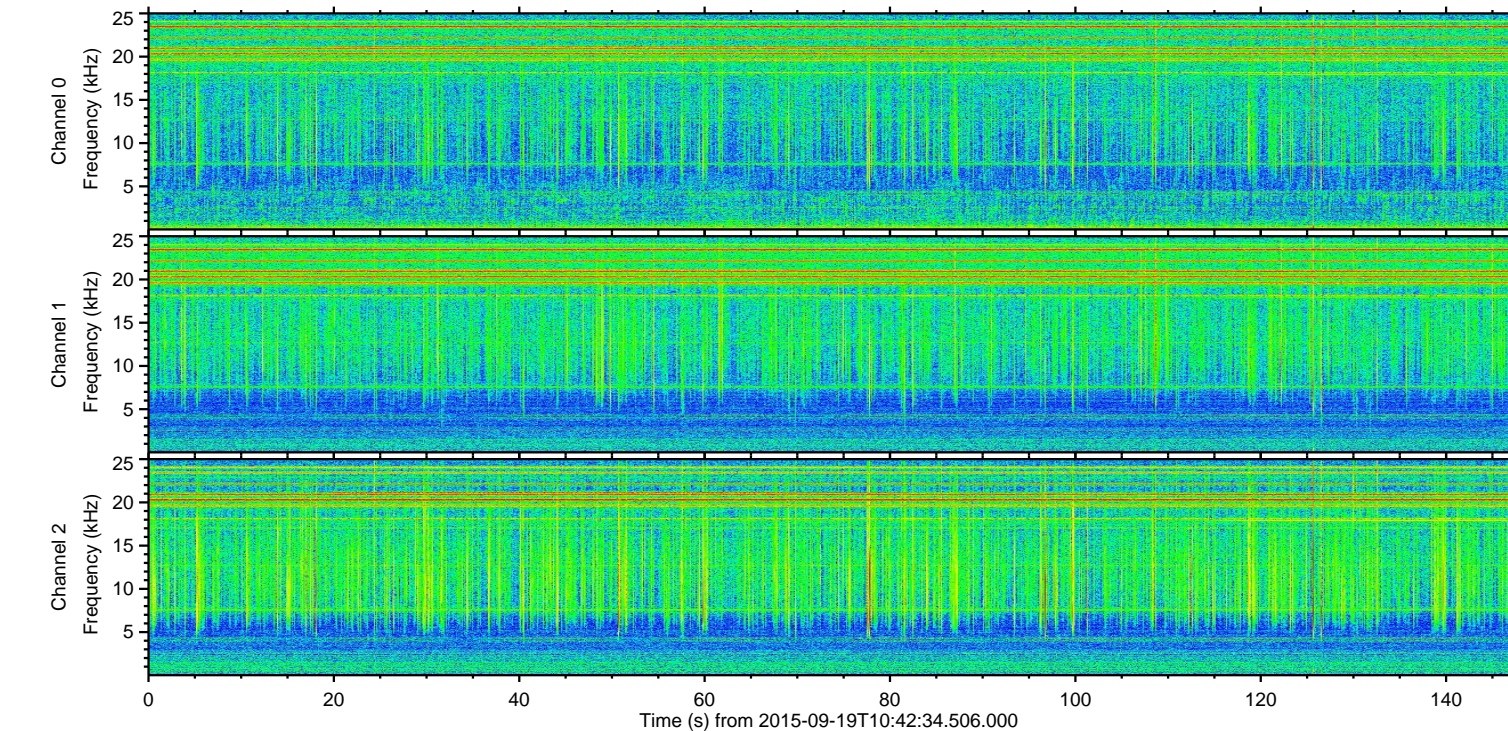
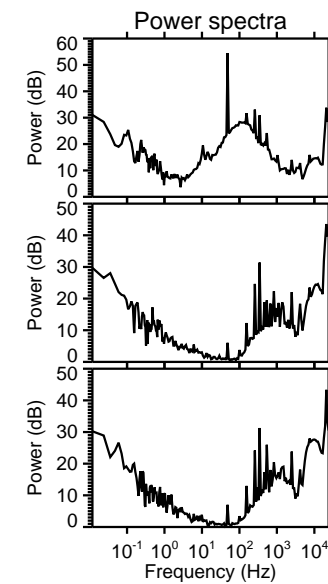
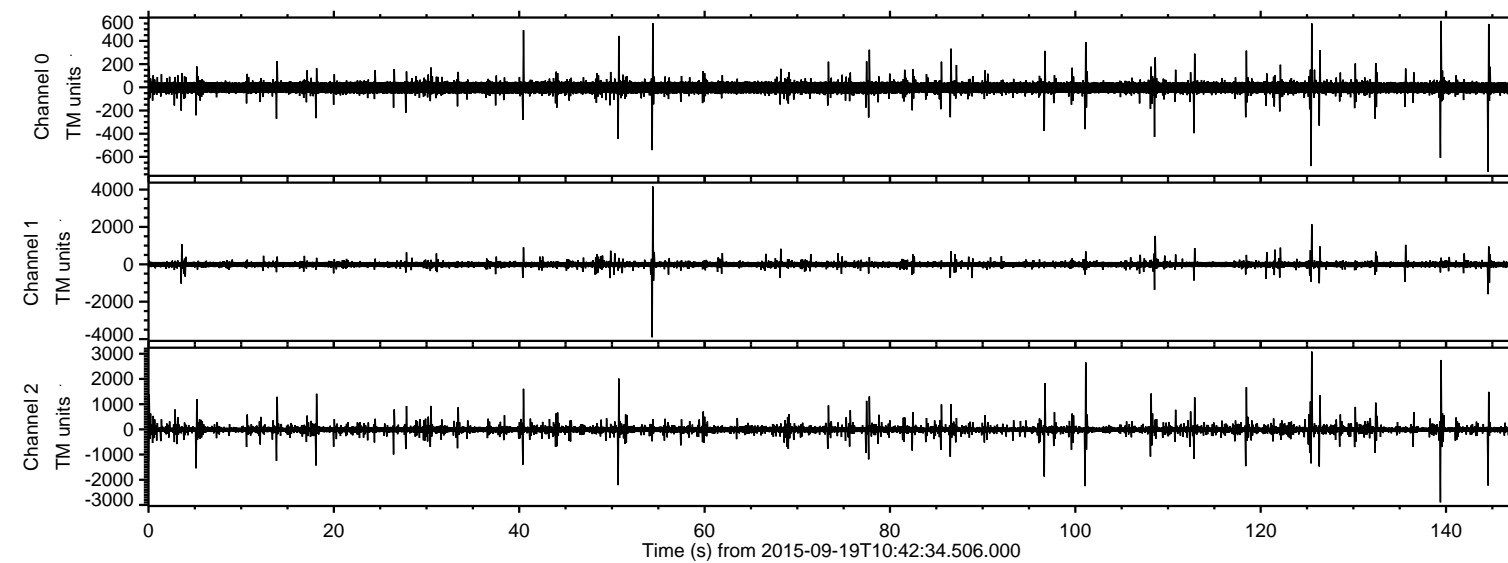

Processed Wed Oct 14 07:00:29 2015 by ELM ver.2012-10-06 from 001\_\_elm20150919\_104233\_\_dat00.bin

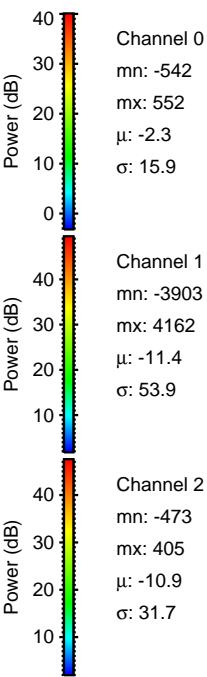
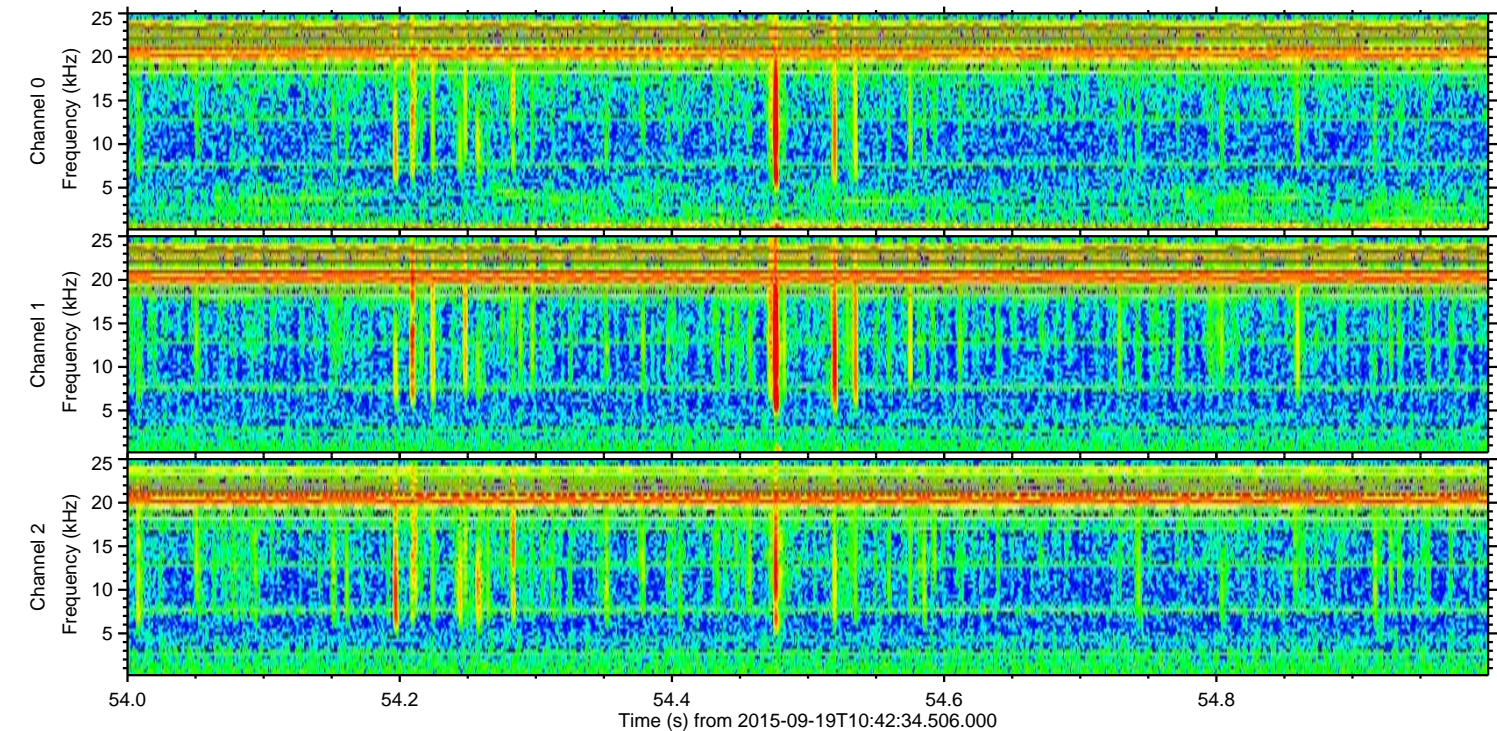
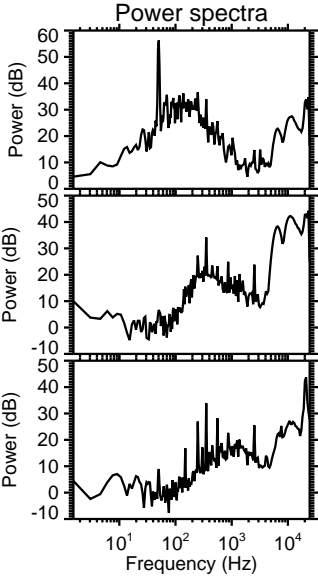
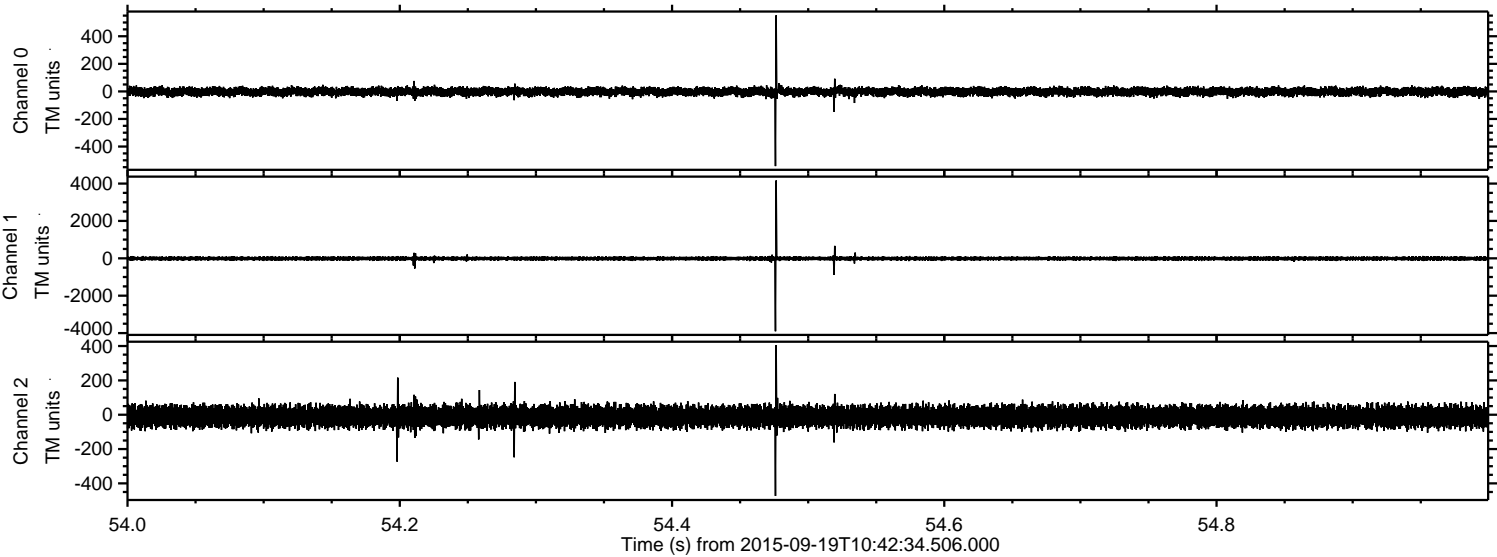



ELMAVAN 3D WAVEFORMS (Measured data sampled at 50 kHz) 51000 packets of 144 samples from 2015-09-19T10:42:34.506.000. Part 126/147

Processed Wed Oct 14 07:00:30 2015 by ELM ver.2012-10-06 from 001\_\_elm20150919\_104233\_\_dat00.bin

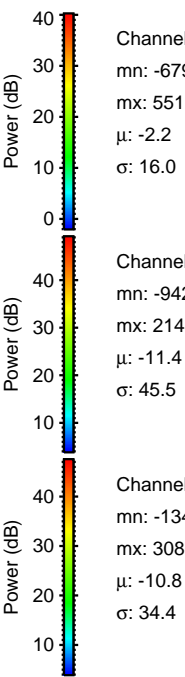
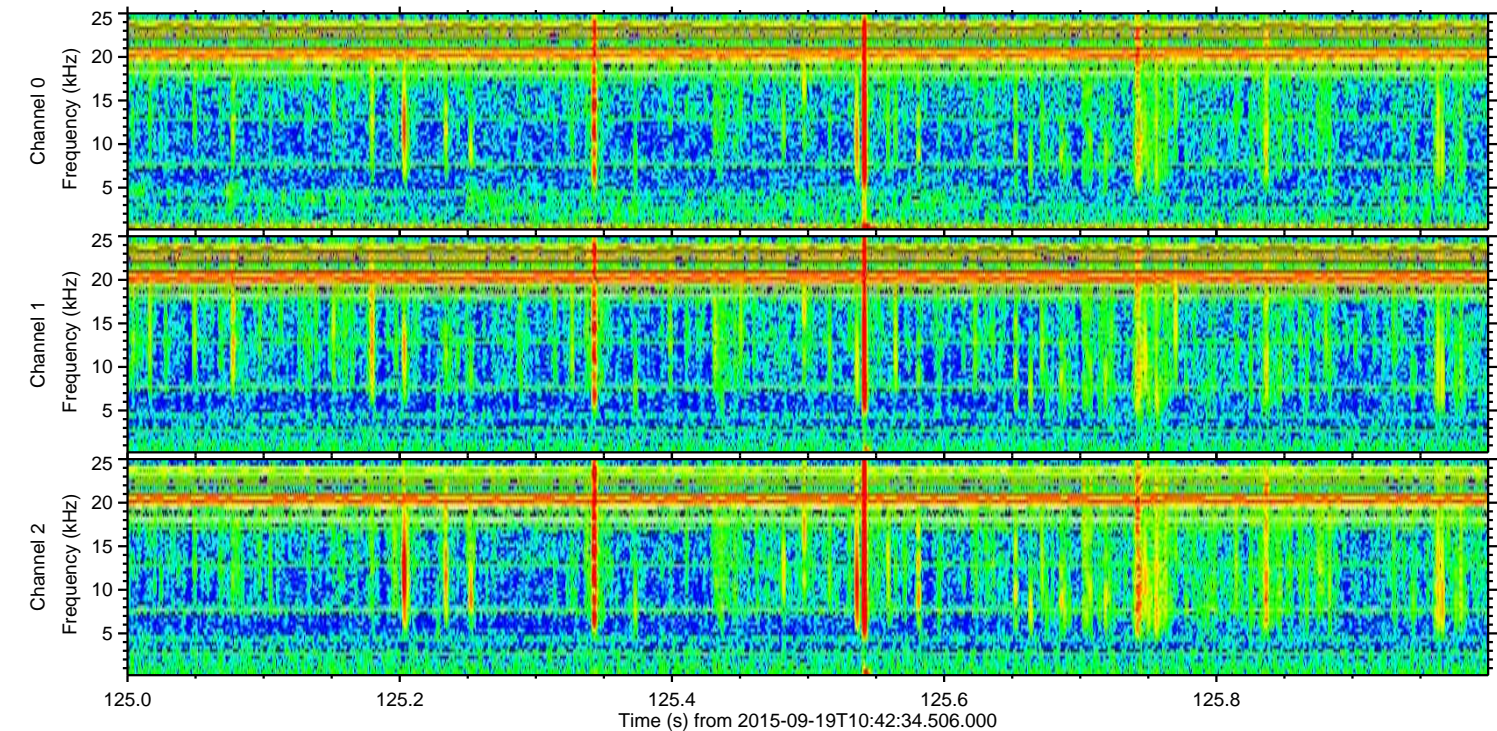
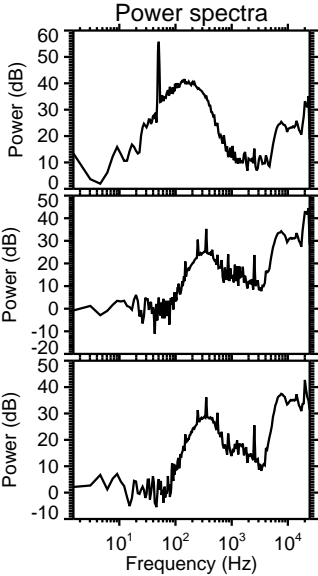
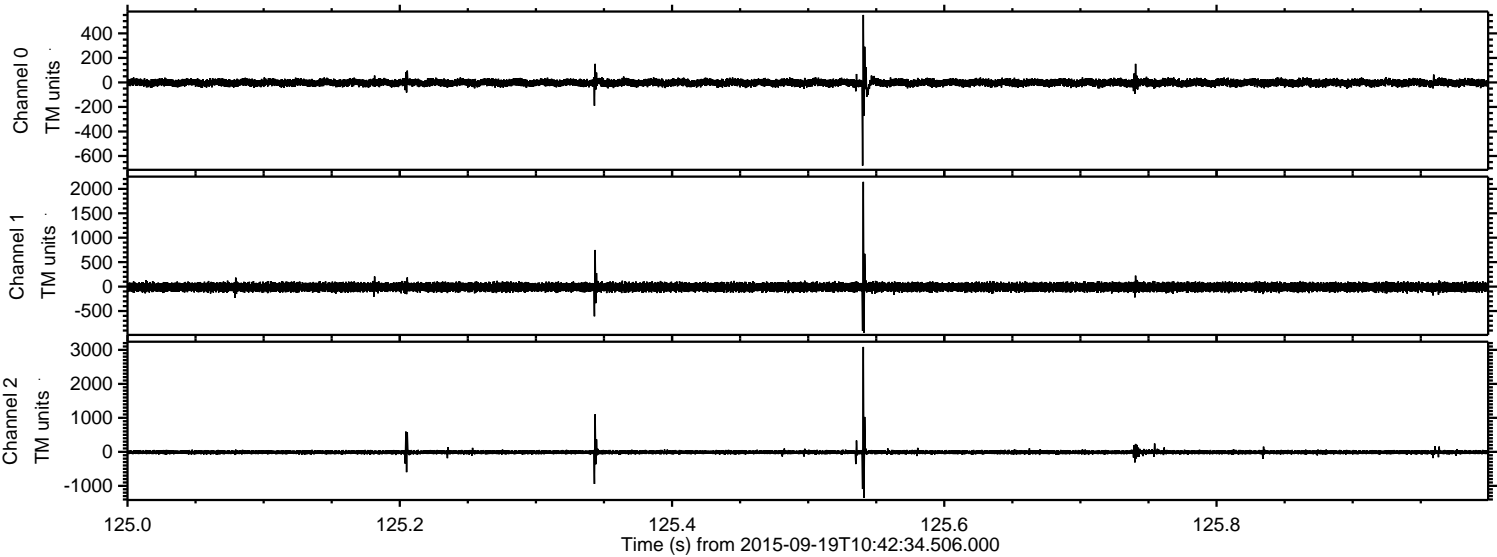

Channel 0  
mn: -679  
mx: 551  
 $\mu$ : -2.2  
 $\sigma$ : 16.0

Channel 1  
mn: -942  
mx: 2143  
 $\mu$ : -11.4  
 $\sigma$ : 45.5

Channel 2  
mn: -1349  
mx: 3086  
 $\mu$ : -10.8  
 $\sigma$ : 34.4



ELMAVAN 3D WAVEFORMS (Measured data sampled at 50 kHz) 51000 packets of 144 samples from 2015-09-19T10:42:34.506.000. Part 140/147

Processed Wed Oct 14 07:00:31 2015 by ELM ver.2012-10-06 from 001\_\_elm20150919\_104233\_\_dat00.bin

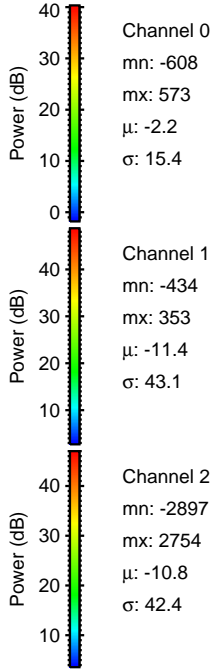
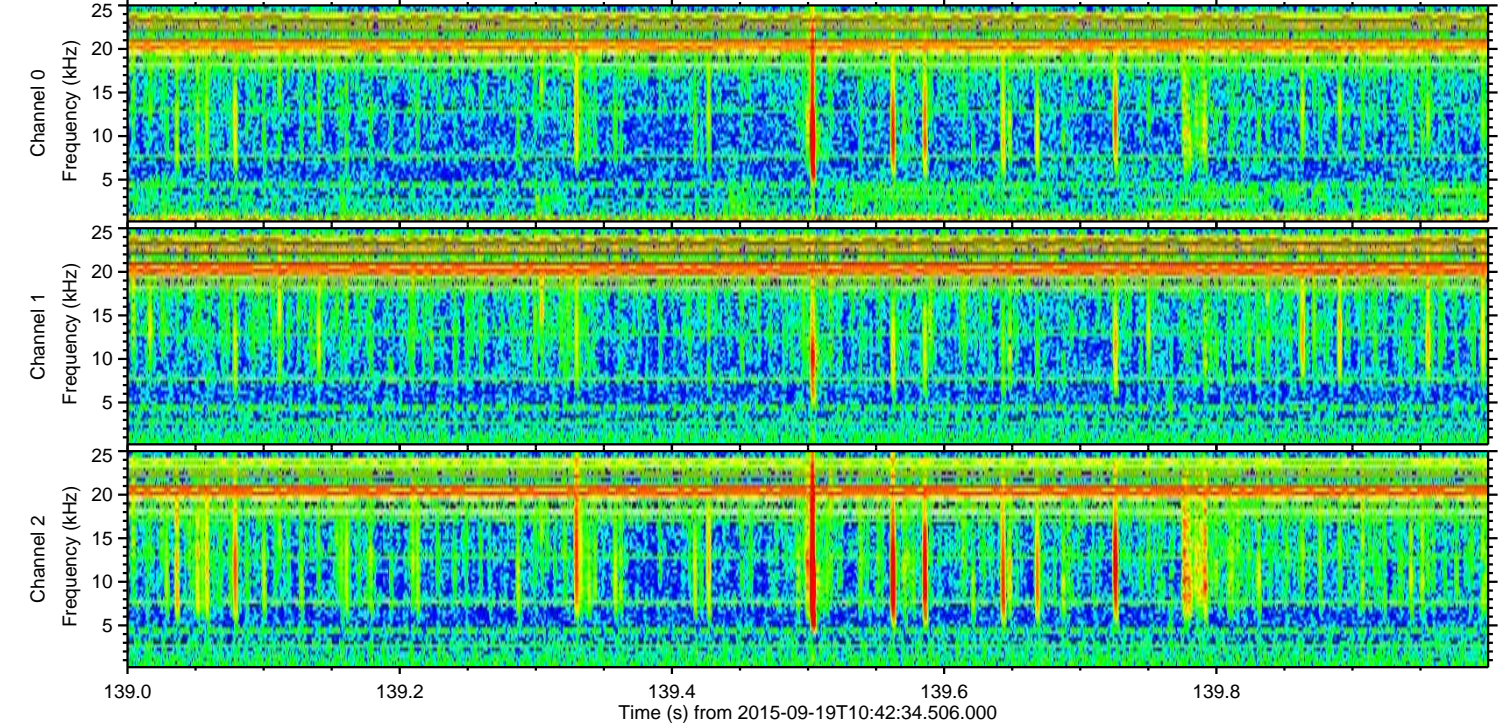
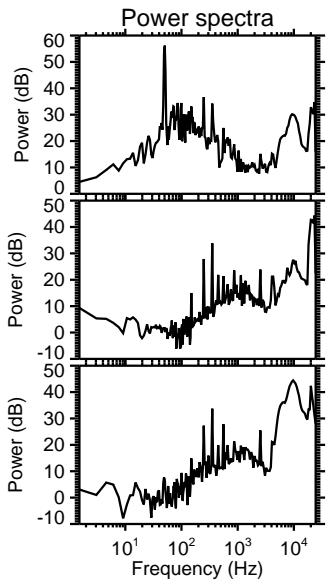
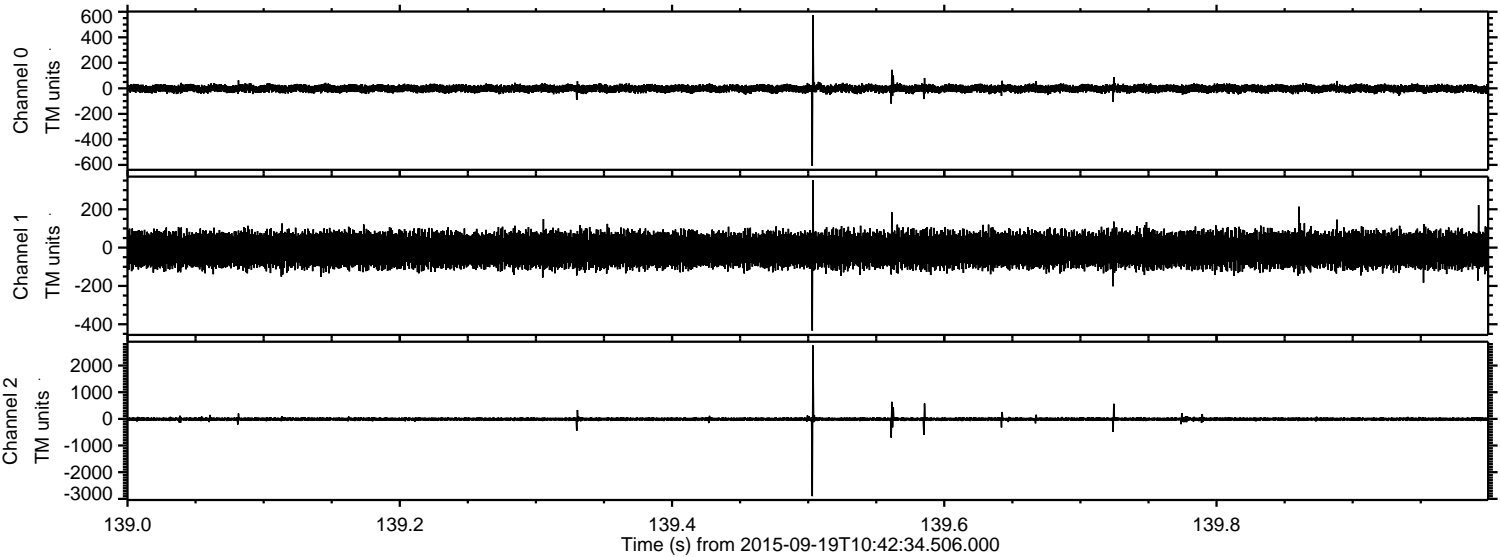



ELMAVAN 3D WAVEFORMS (Measured data sampled at 50 kHz) 51000 packets of 144 samples from 2015-09-19T10:42:34.506.000. Part 102/147

Processed Wed Oct 14 07:00:32 2015 by ELM ver.2012-10-06 from 001\_\_elm20150919\_104233\_\_dat00.bin

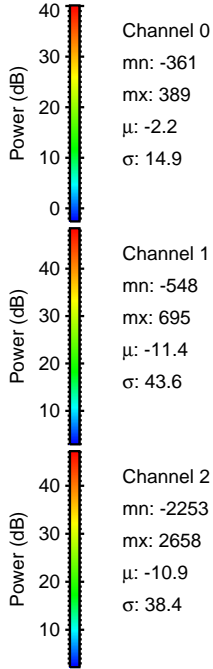
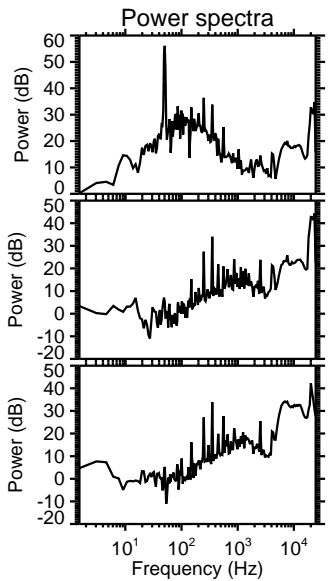
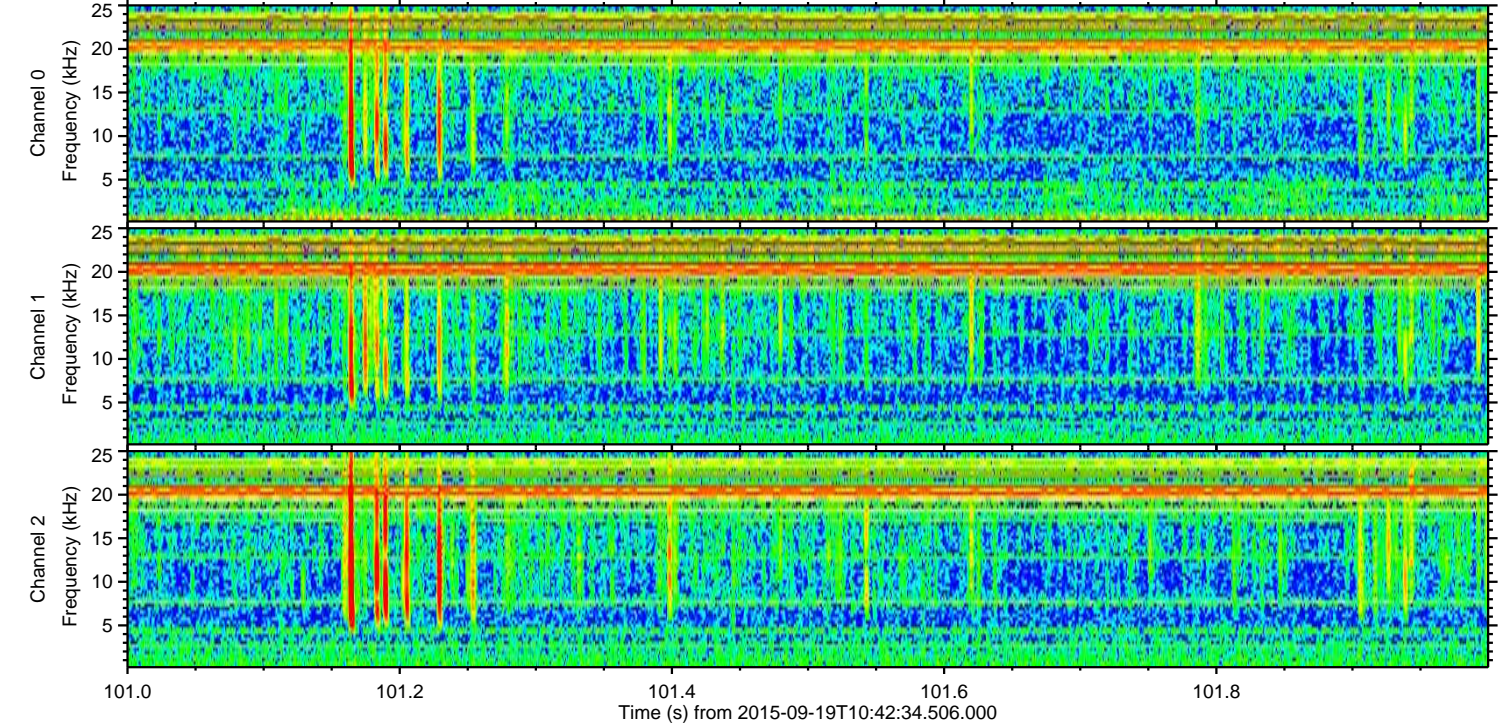
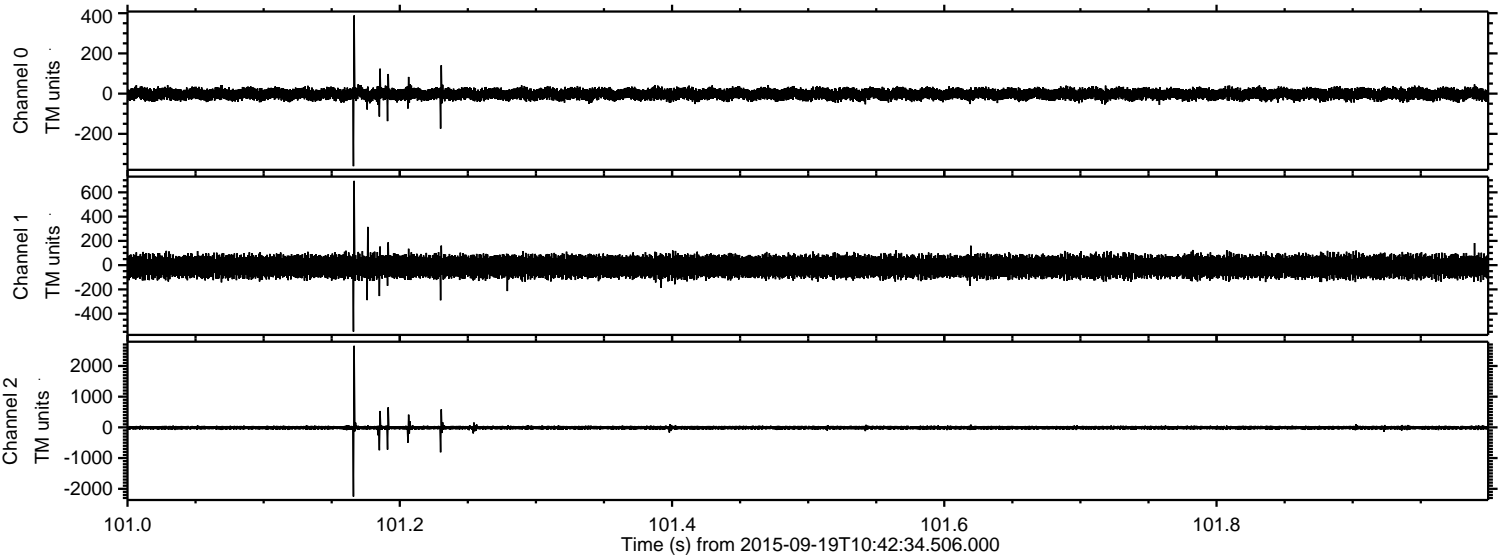



ELMAVAN 3D WAVEFORMS (Measured data sampled at 50 kHz) 51000 packets of 144 samples from 2015-09-19T10:42:34.506.000. Part 145/147

Processed Wed Oct 14 07:00:34 2015 by ELM ver.2012-10-06 from 001\_\_elm20150919\_104233\_\_dat00.bin

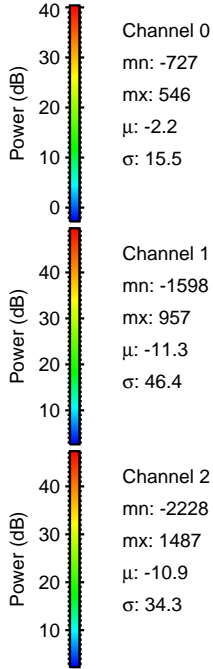
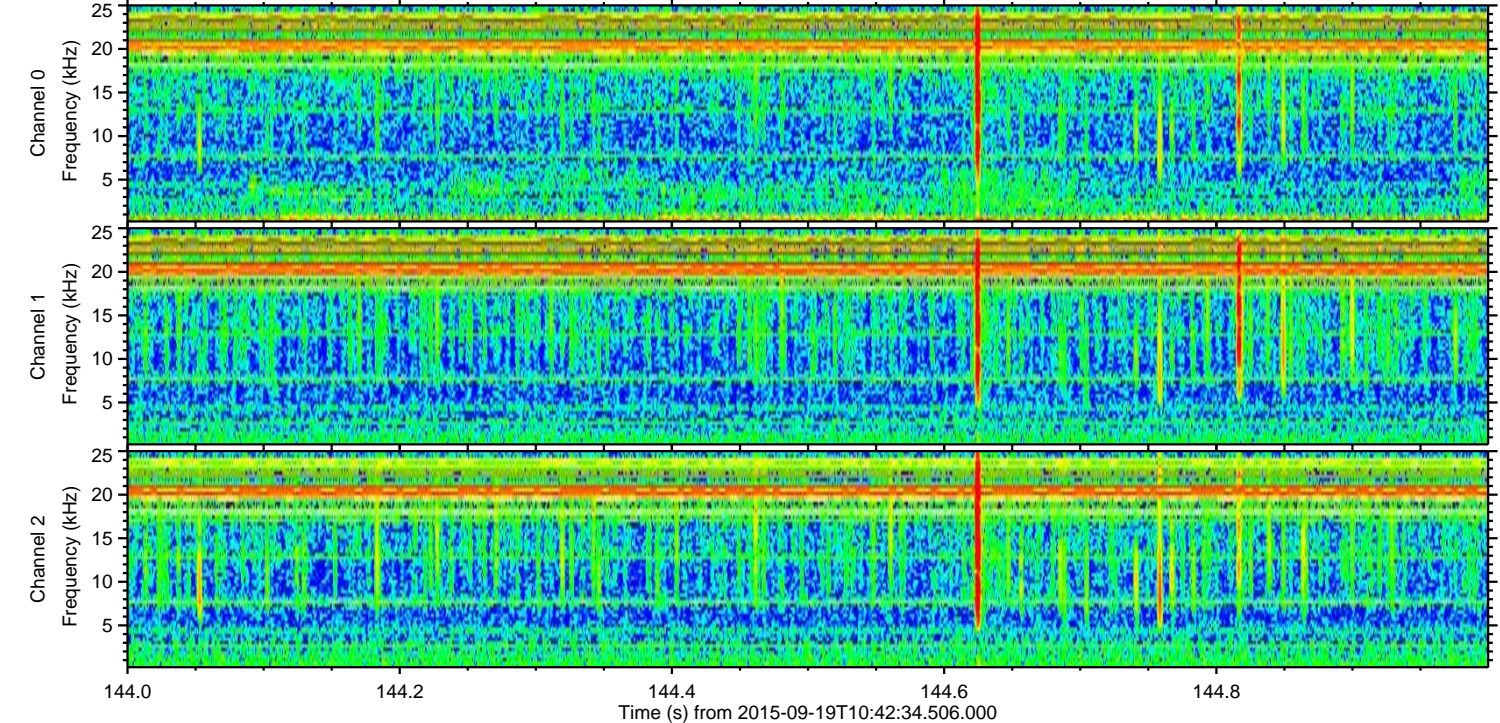
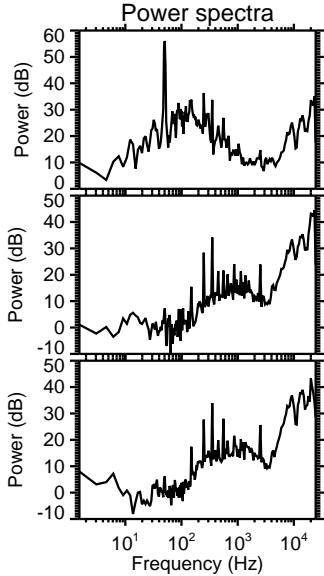
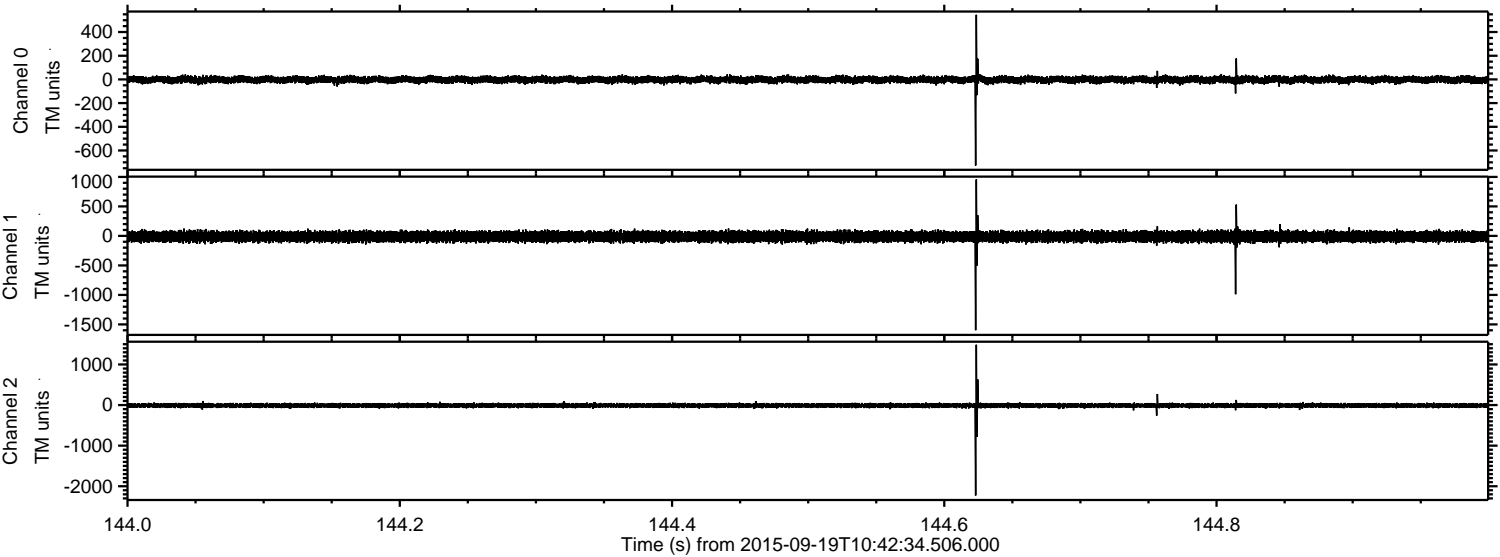



Processed Wed Oct 14 07:00:36 2015 by ELM ver.2012-10-06 from 001\_\_elm20150919\_104233\_\_dat00.bin

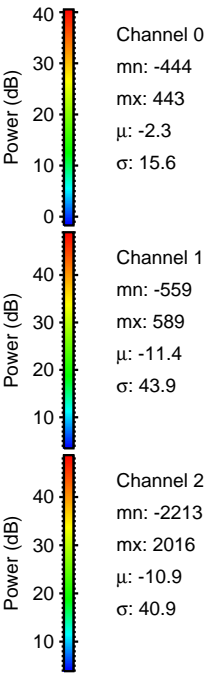
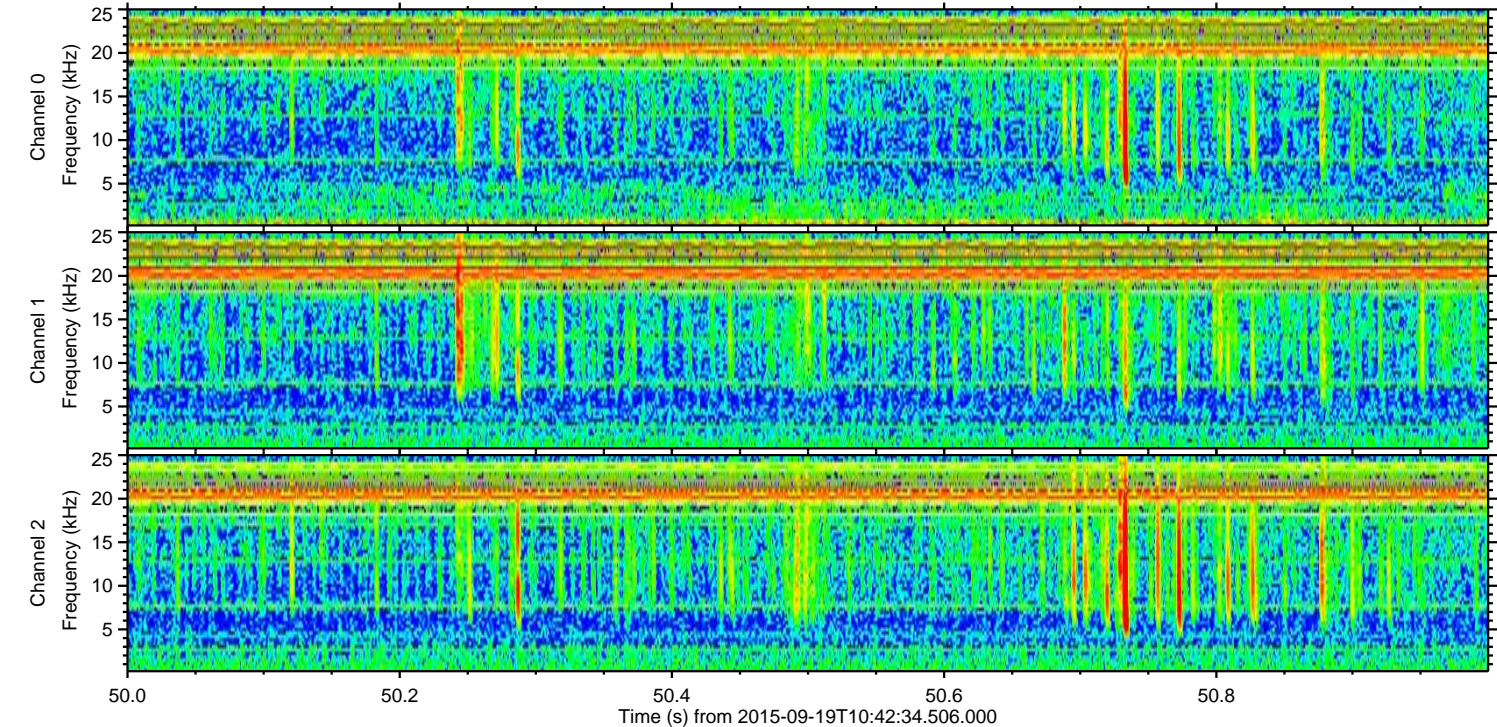
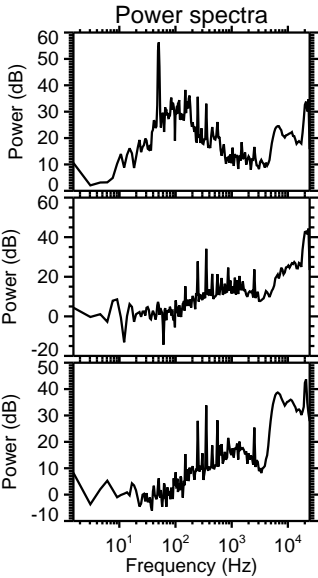
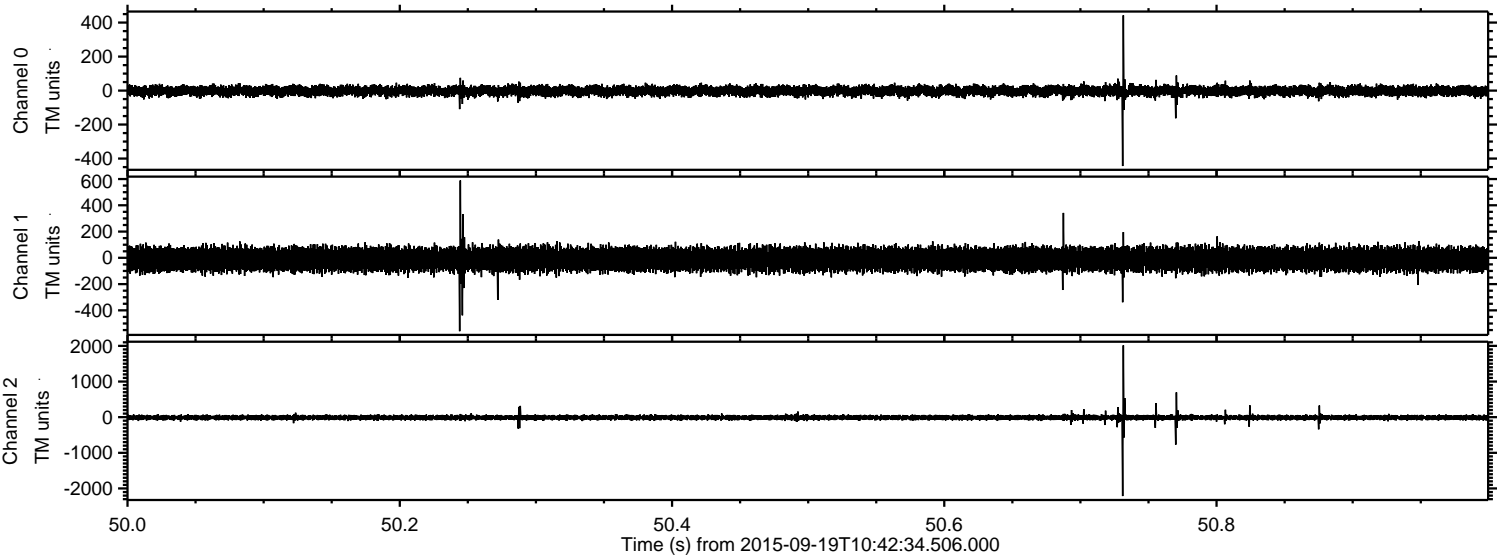



Processed Wed Oct 14 07:00:38 2015 by ELM ver.2012-10-06 from 001\_\_elm20150919\_104233\_\_dat00.bin

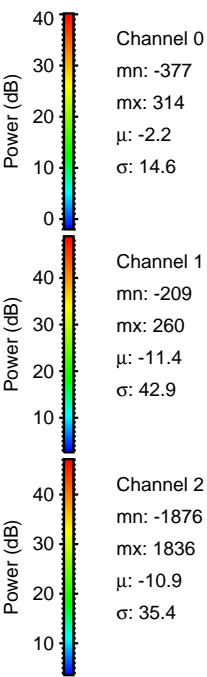
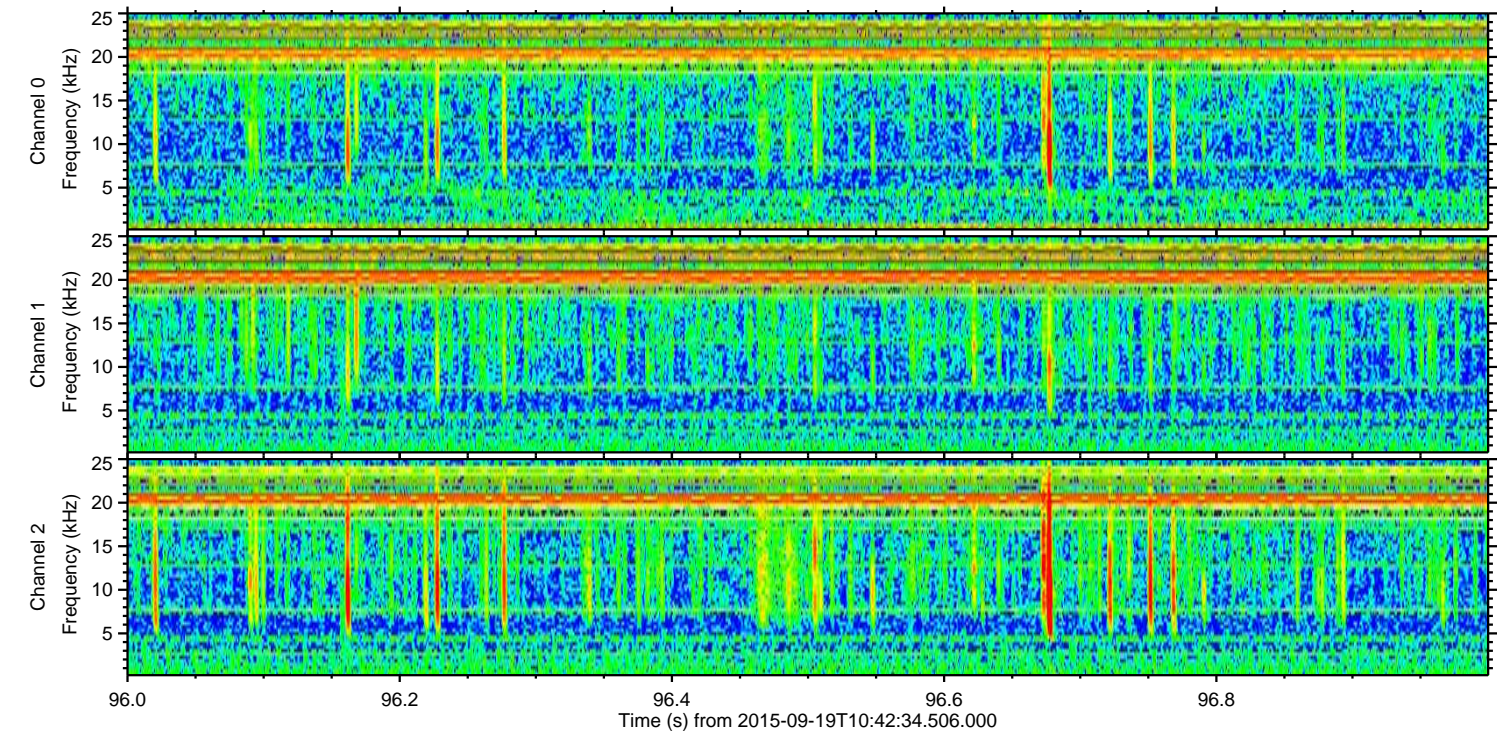
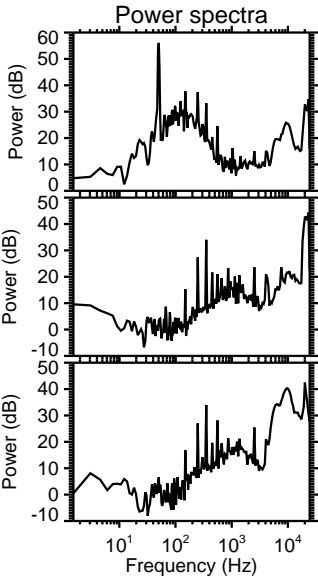
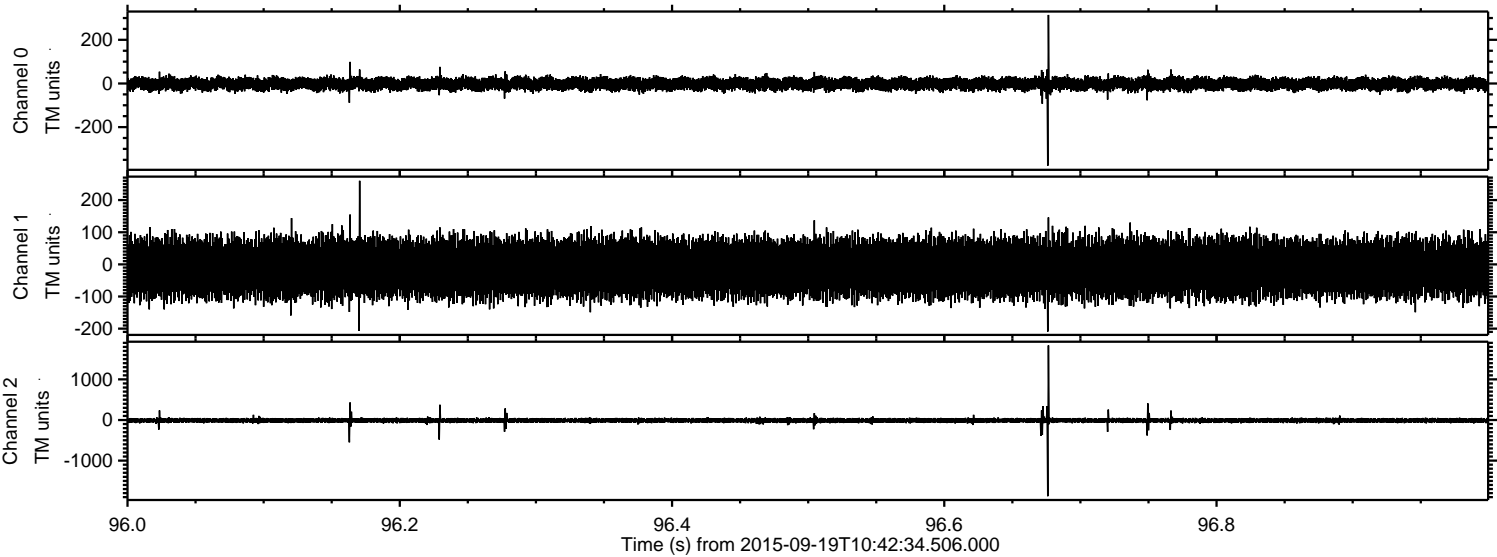

Channel 0  
mn: -377  
mx: 314  
 $\mu$ : -2.2  
 $\sigma$ : 14.6

Channel 1  
mn: -209  
mx: 260  
 $\mu$ : -11.4  
 $\sigma$ : 42.9

Channel 2  
mn: -1876  
mx: 1836  
 $\mu$ : -10.9  
 $\sigma$ : 35.4



ELMAVAN 3D WAVEFORMS (Measured data sampled at 50 kHz) 51000 packets of 144 samples from 2015-09-19T10:42:34.506.000. Part 119/147

Processed Wed Oct 14 07:00:39 2015 by ELM ver.2012-10-06 from 001\_\_elm20150919\_104233\_\_dat00.bin

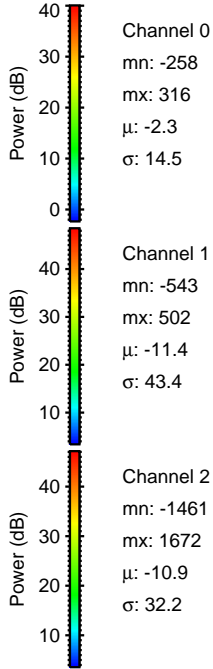
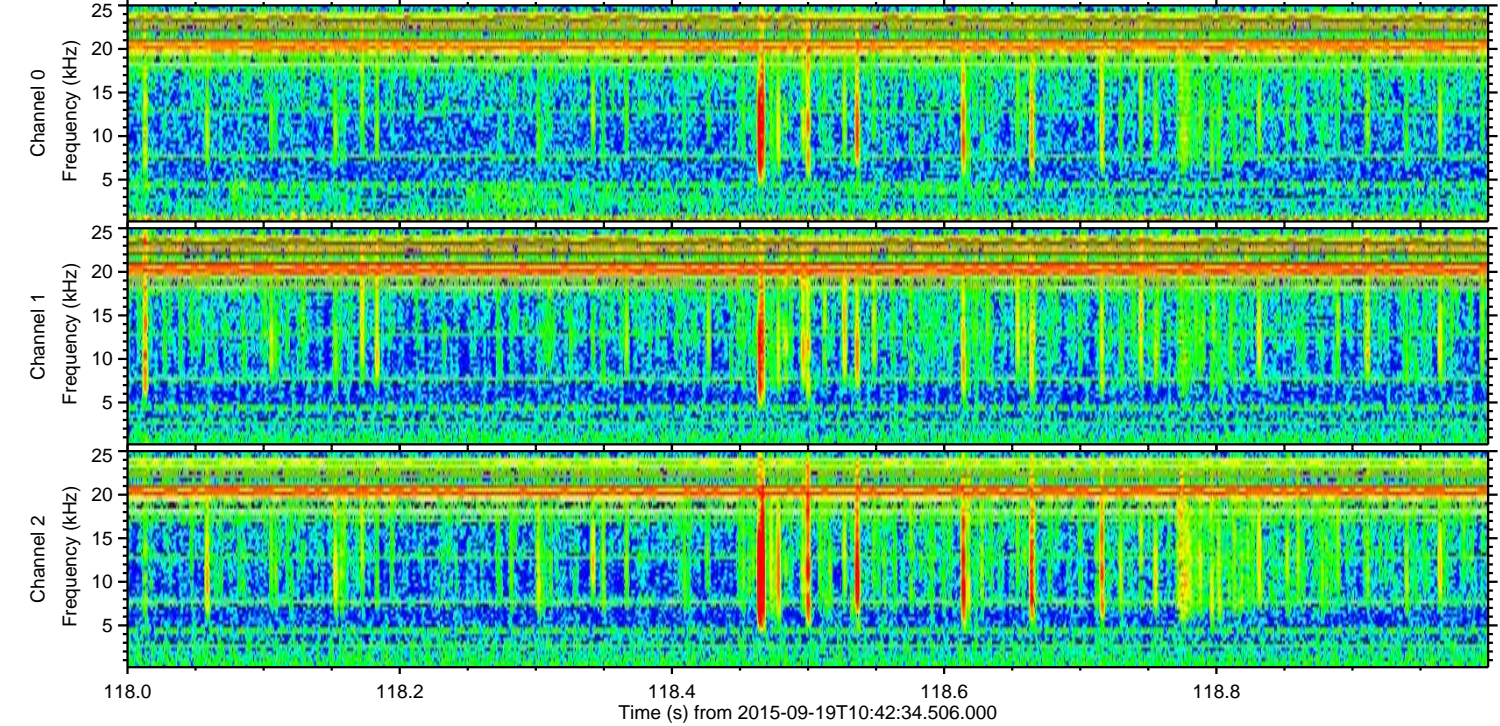
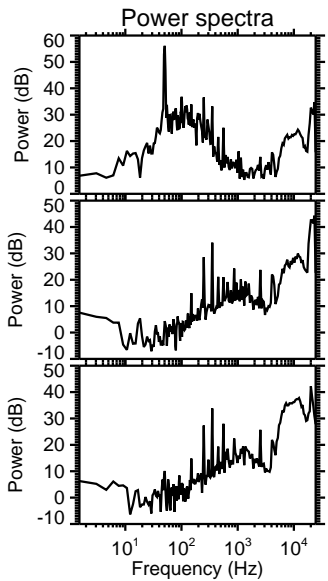
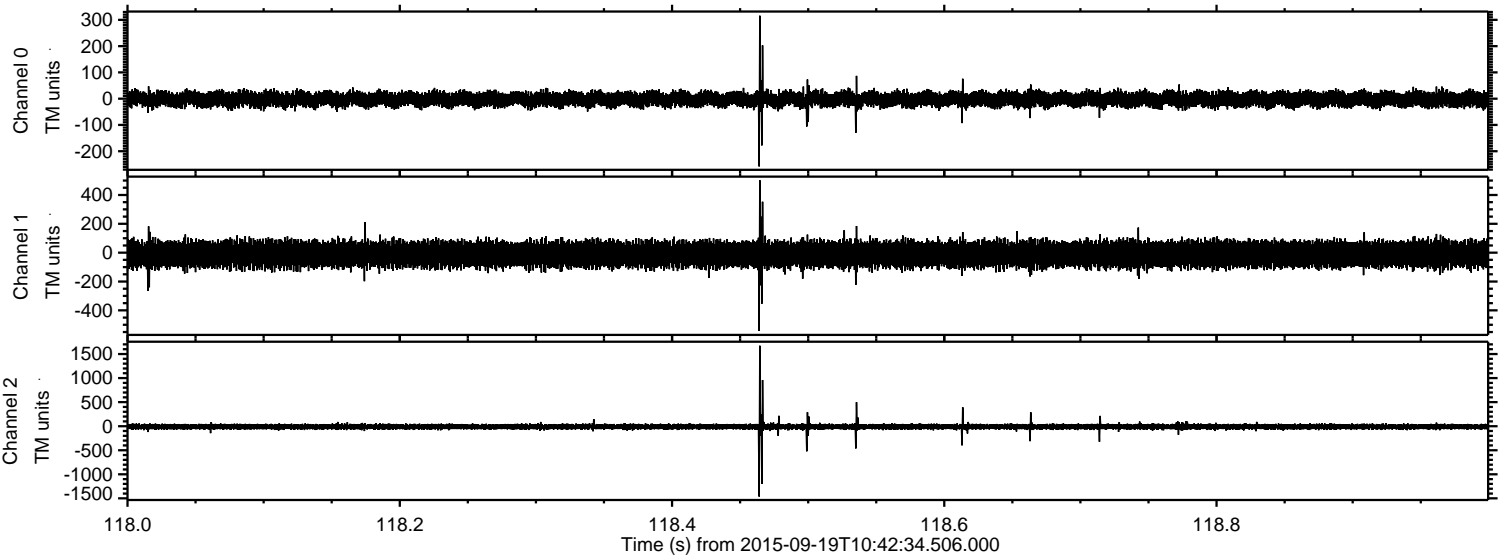



Processed Wed Oct 14 07:00:40 2015 by ELM ver.2012-10-06 from 001\_\_elm20150919\_104233\_\_dat00.bin

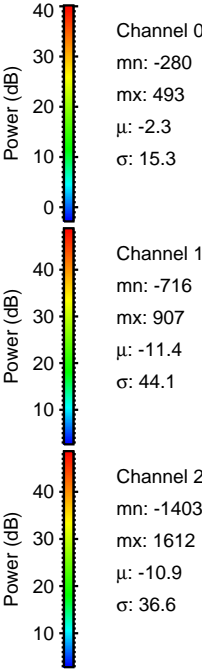
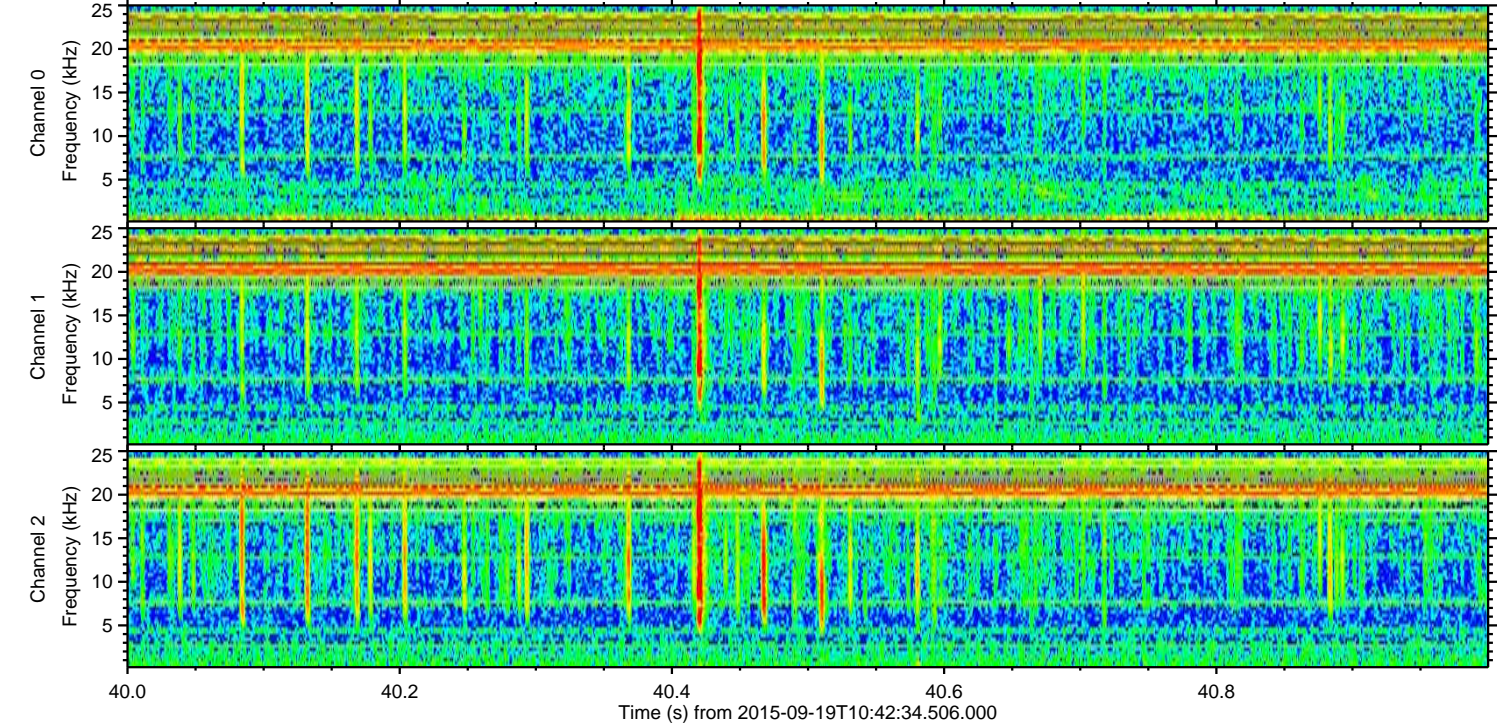
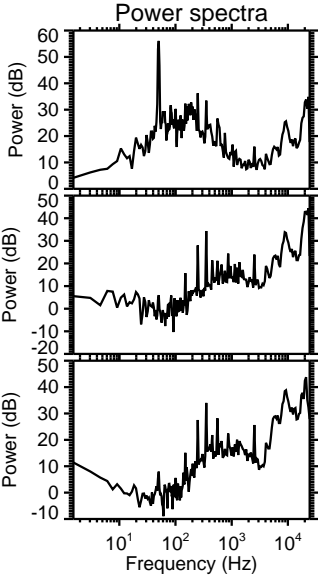
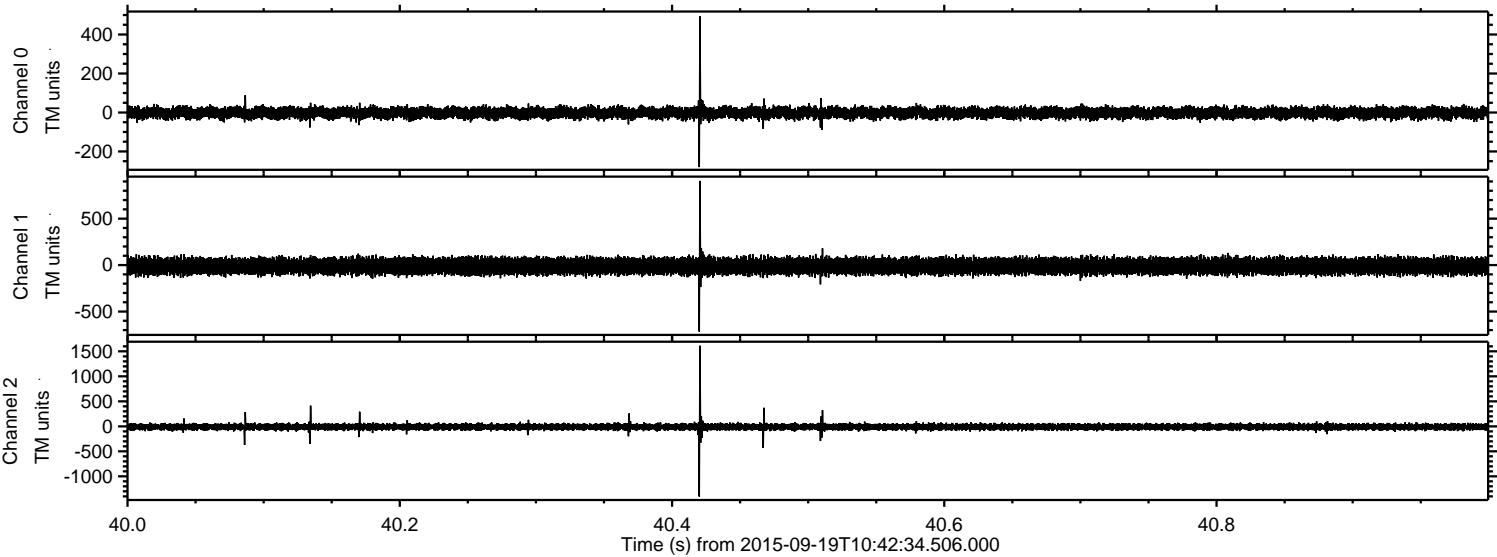



ELMAVAN 3D WAVEFORMS (Measured data sampled at 50 kHz) 51000 packets of 144 samples from 2015-09-19T10:42:34.506.000. Part 134/147

