

ELMAVAN 3D WAVEFORMS (Measured data sampled at 50 kHz) 51000 packets of 144 samples from 2015-09-19T09:27:31.032.999.

Processed Wed Oct 14 06:35:25 2015 by ELM ver.2012-10-06 from 001__elm20150919_092730__dat00.bin

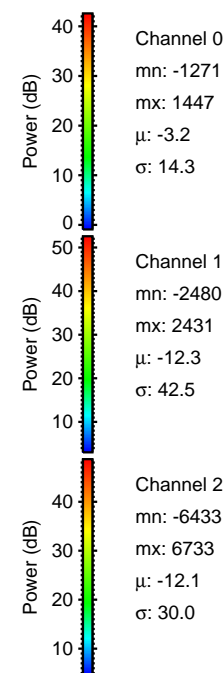

Processed Wed Oct 14 06:35:45 2015 by ELM ver.2012-10-06 from 001__elm20150919_092730__dat00.bin

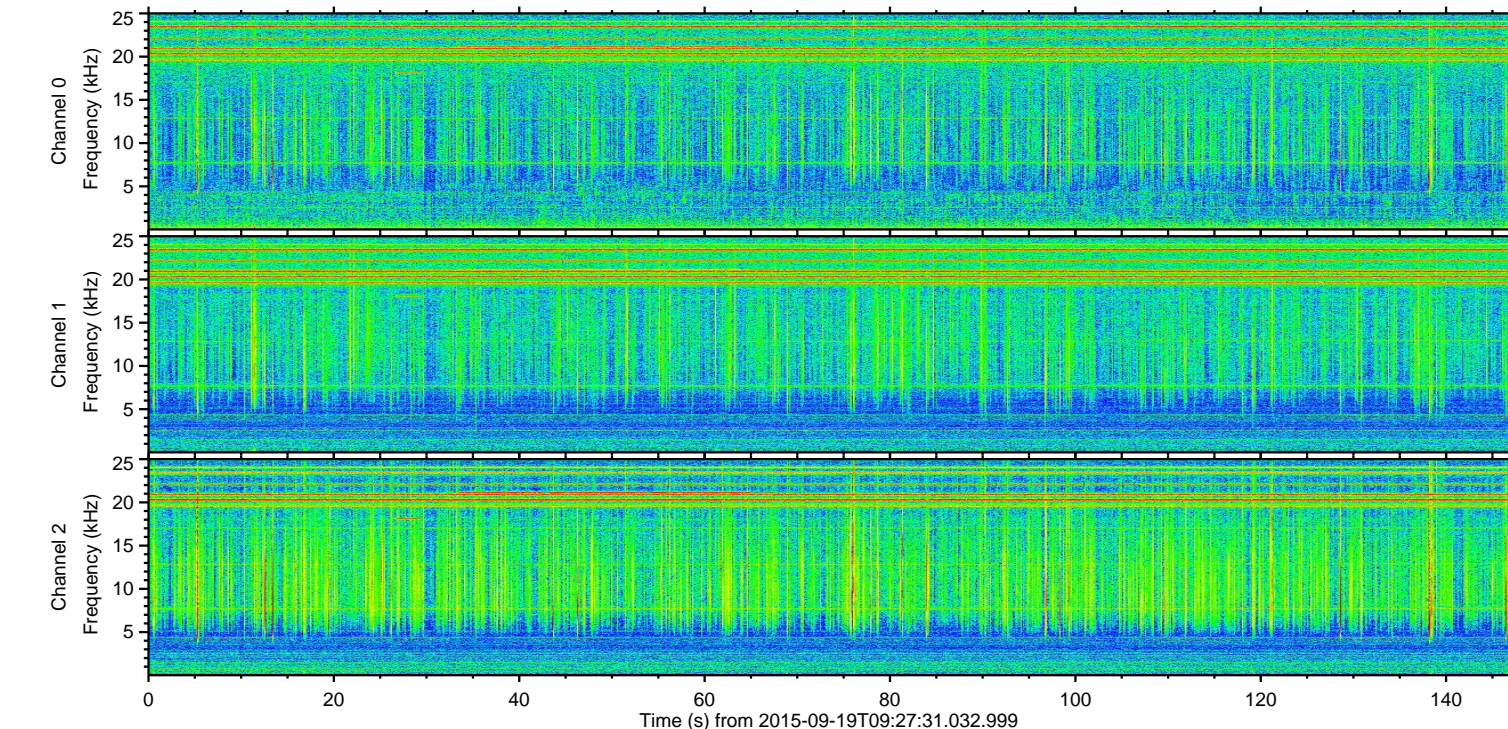
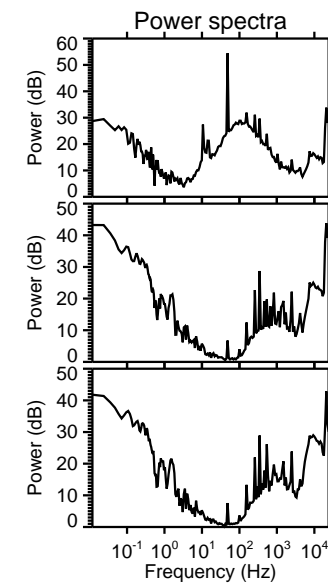
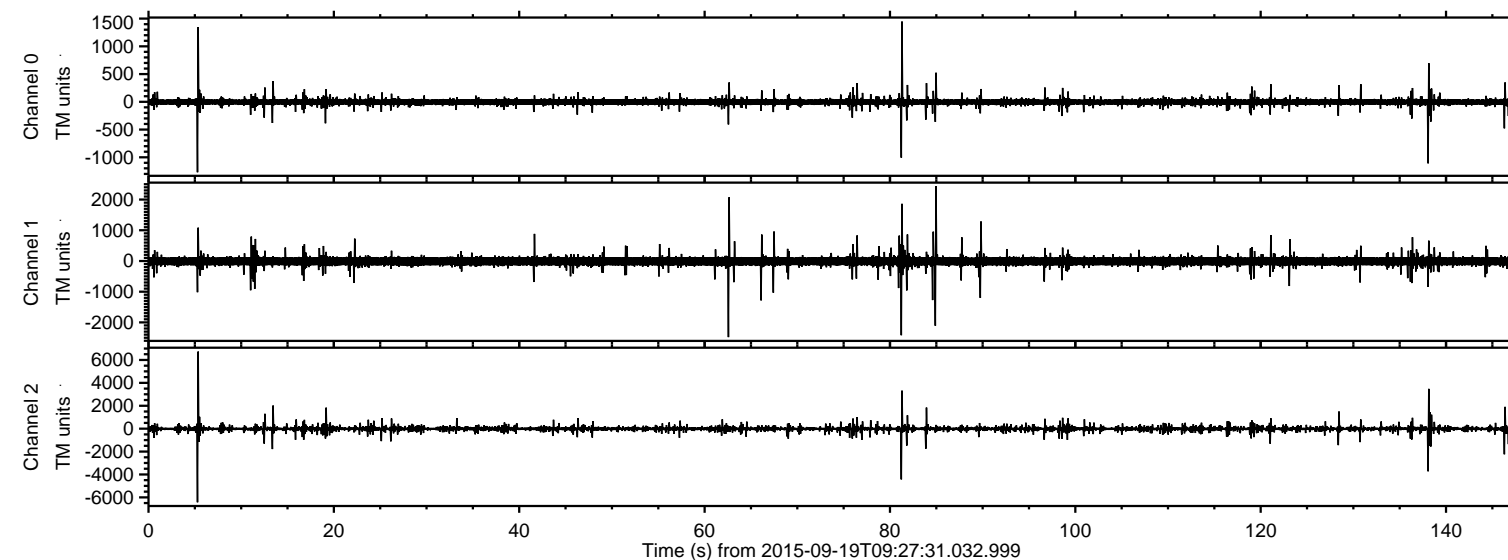
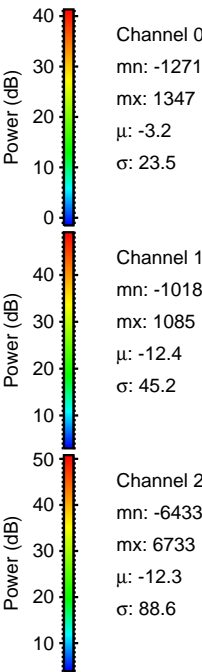
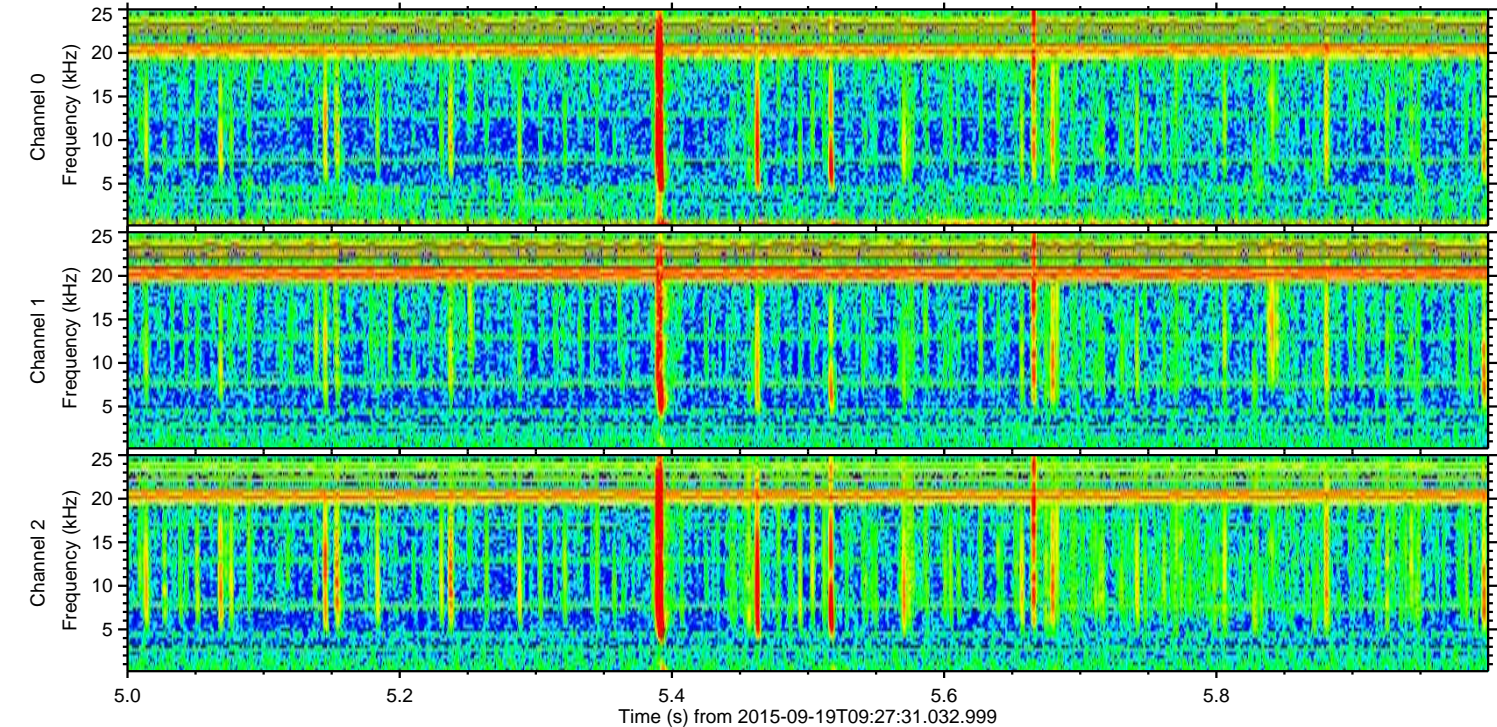
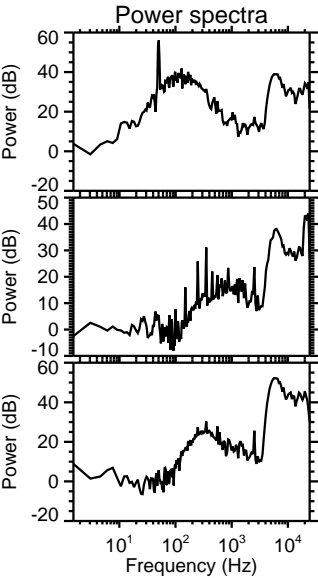
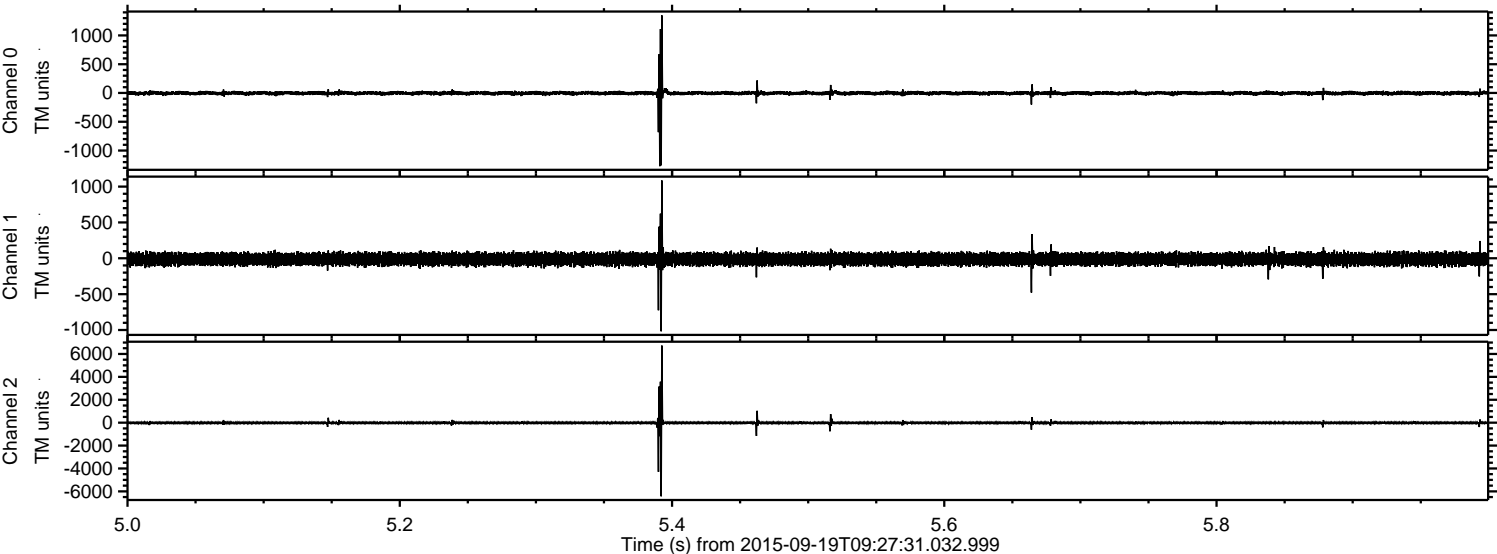

Processed Wed Oct 14 06:35:46 2015 by ELM ver.2012-10-06 from 001__elm20150919_092730__dat00.bin

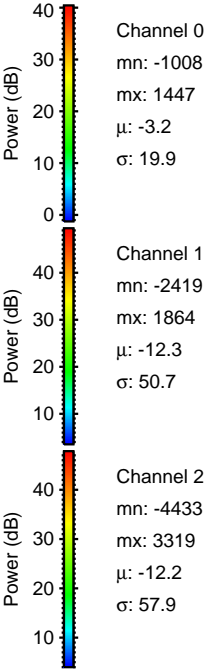
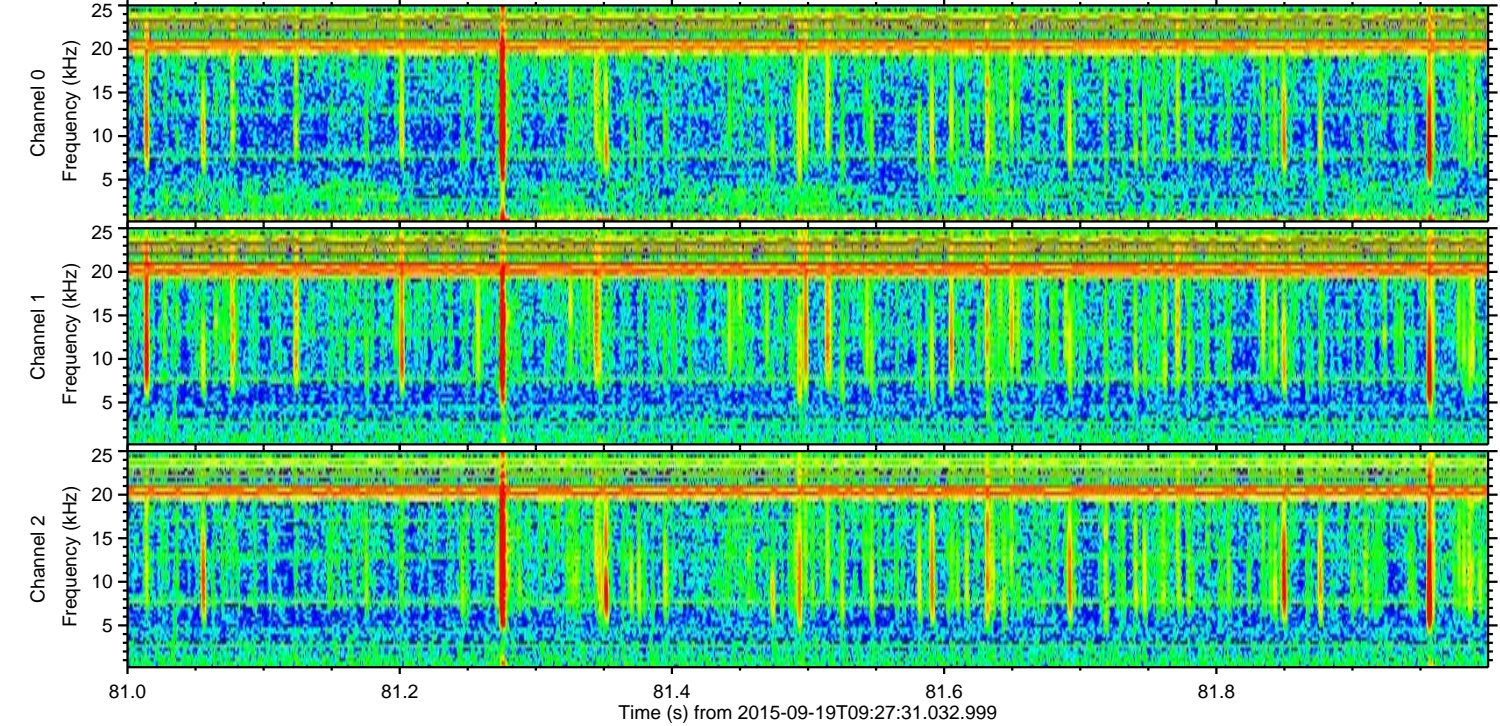
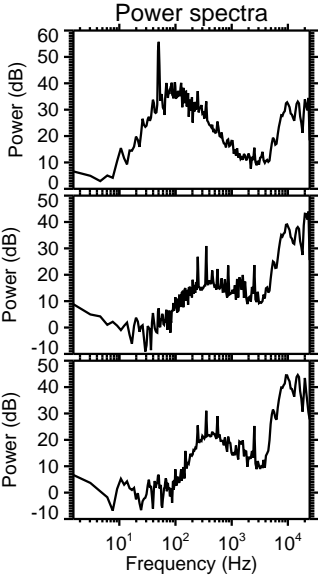
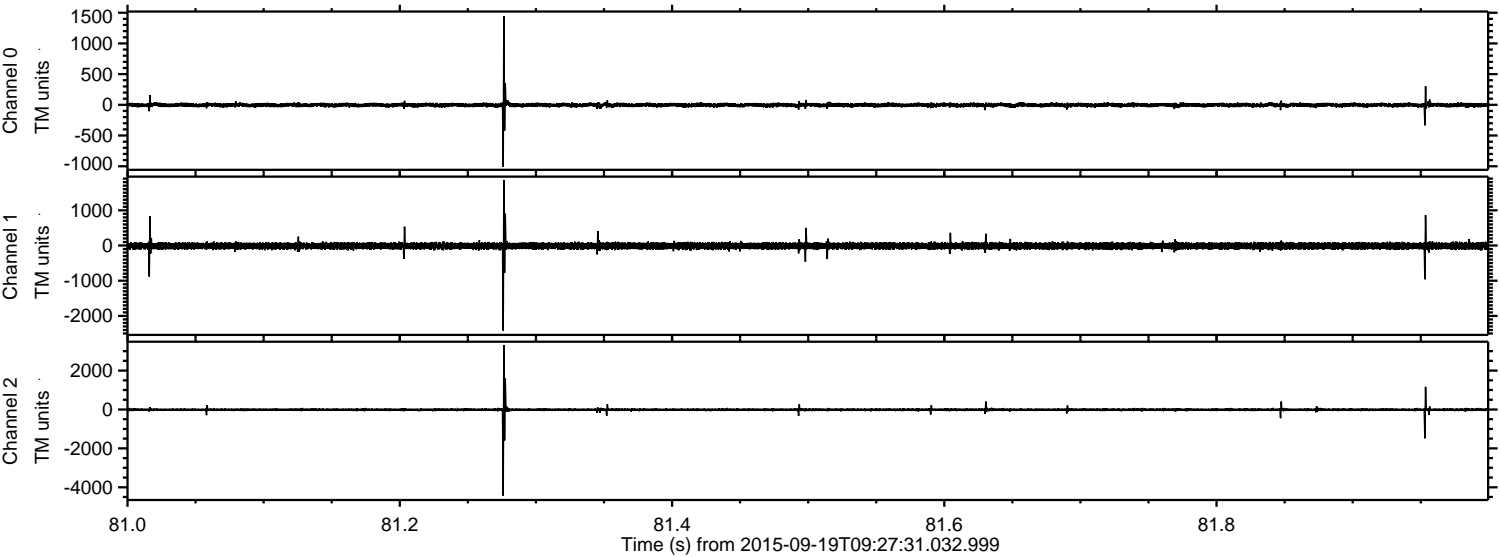

Channel 0
mn: -1008
mx: 1447
 μ : -3.2
 σ : 19.9

Channel 1
mn: -2419
mx: 1864
 μ : -12.3
 σ : 50.7

Channel 2
mn: -4433
mx: 3319
 μ : -12.2
 σ : 57.9

ELMAVAN 3D WAVEFORMS (Measured data sampled at 50 kHz) 51000 packets of 144 samples from 2015-09-19T09:27:31.032.999. Part 139/147

Processed Wed Oct 14 06:35:47 2015 by ELM ver.2012-10-06 from 001__elm20150919_092730__dat00.bin

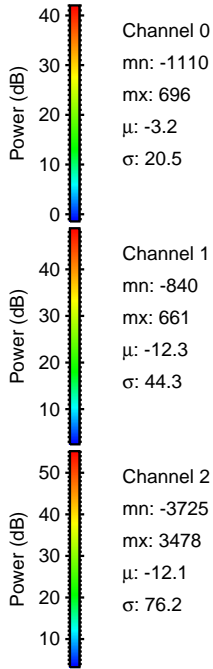
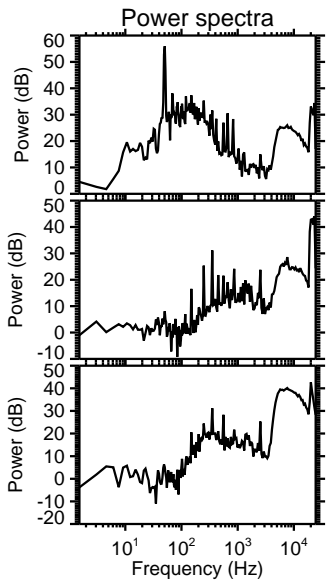
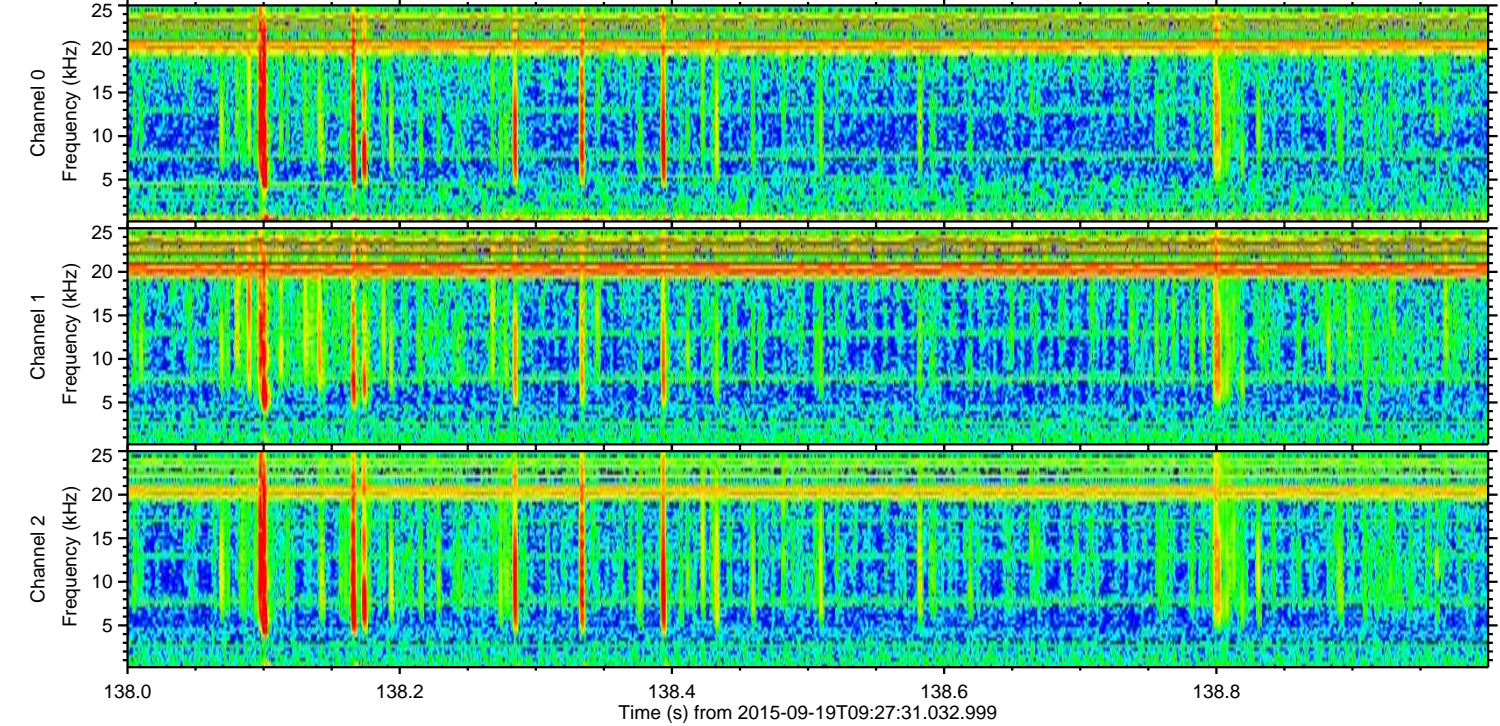
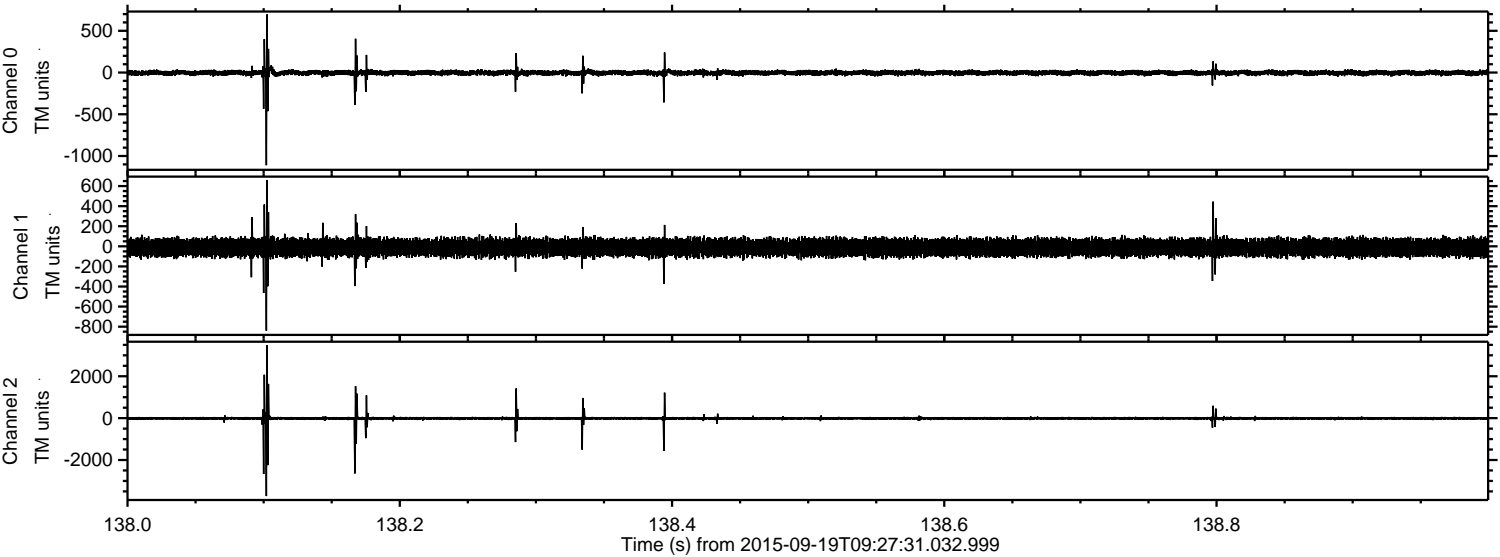

Processed Wed Oct 14 06:35:49 2015 by ELM ver.2012-10-06 from 001__elm20150919_092730__dat00.bin

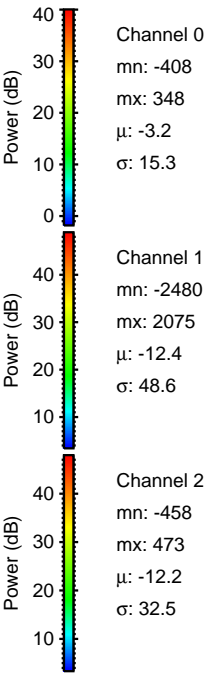
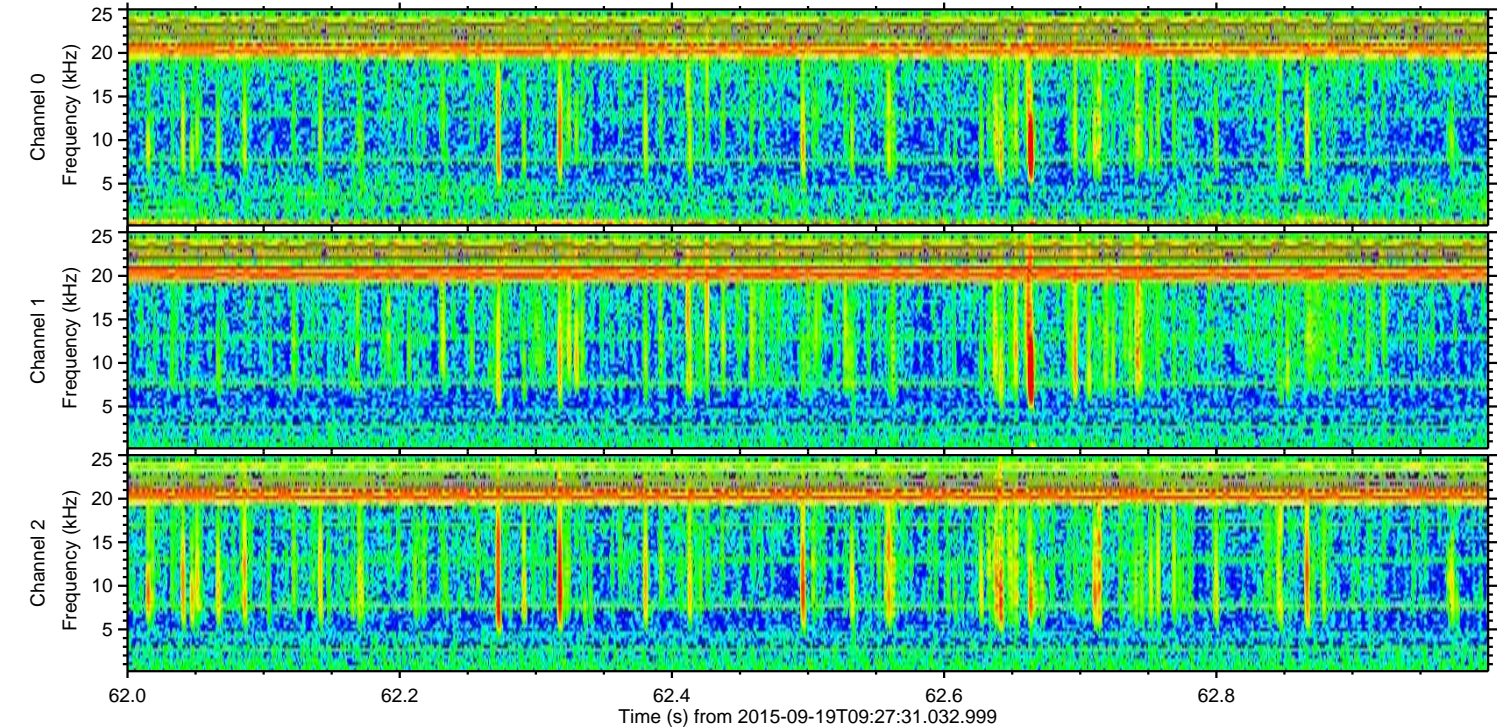
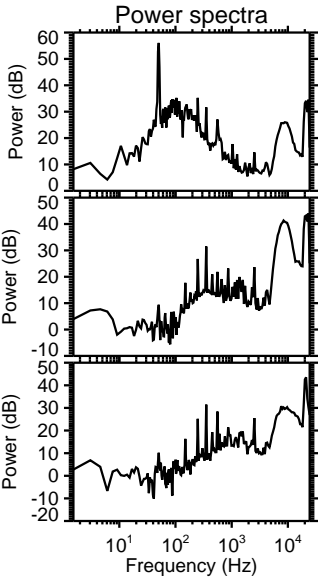
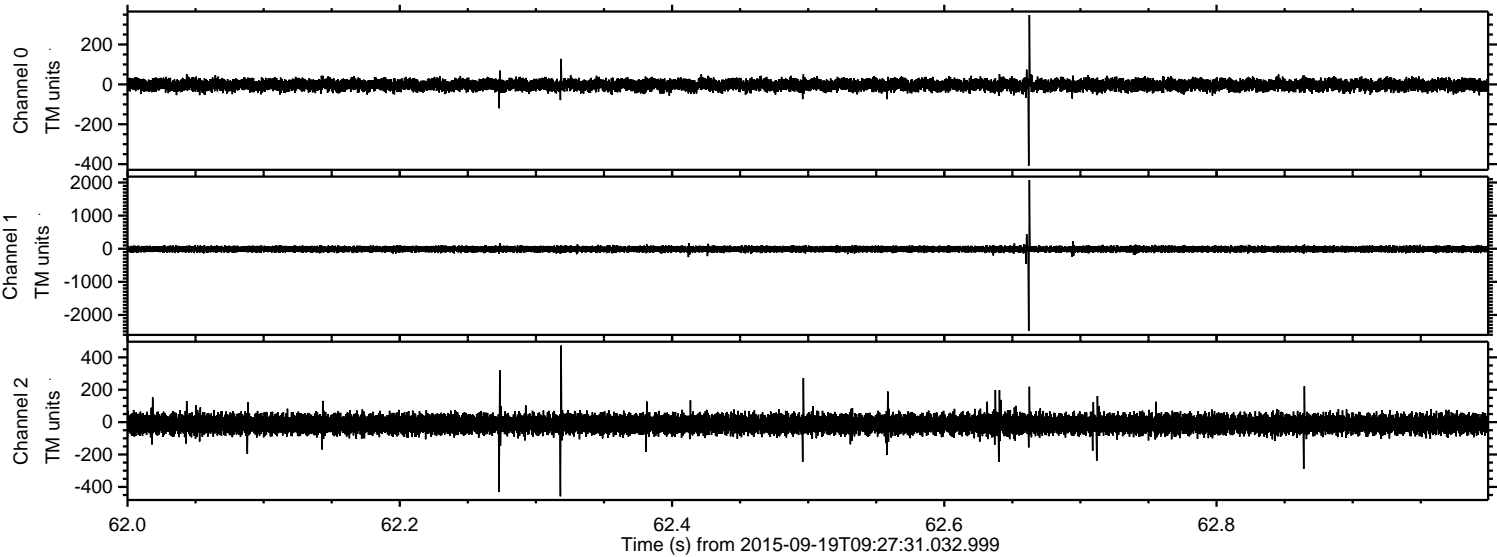

Processed Wed Oct 14 06:35:50 2015 by ELM ver.2012-10-06 from 001__elm20150919_092730__dat00.bin

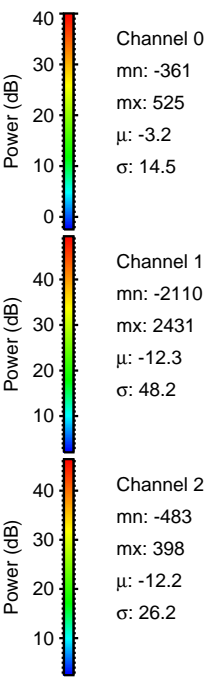
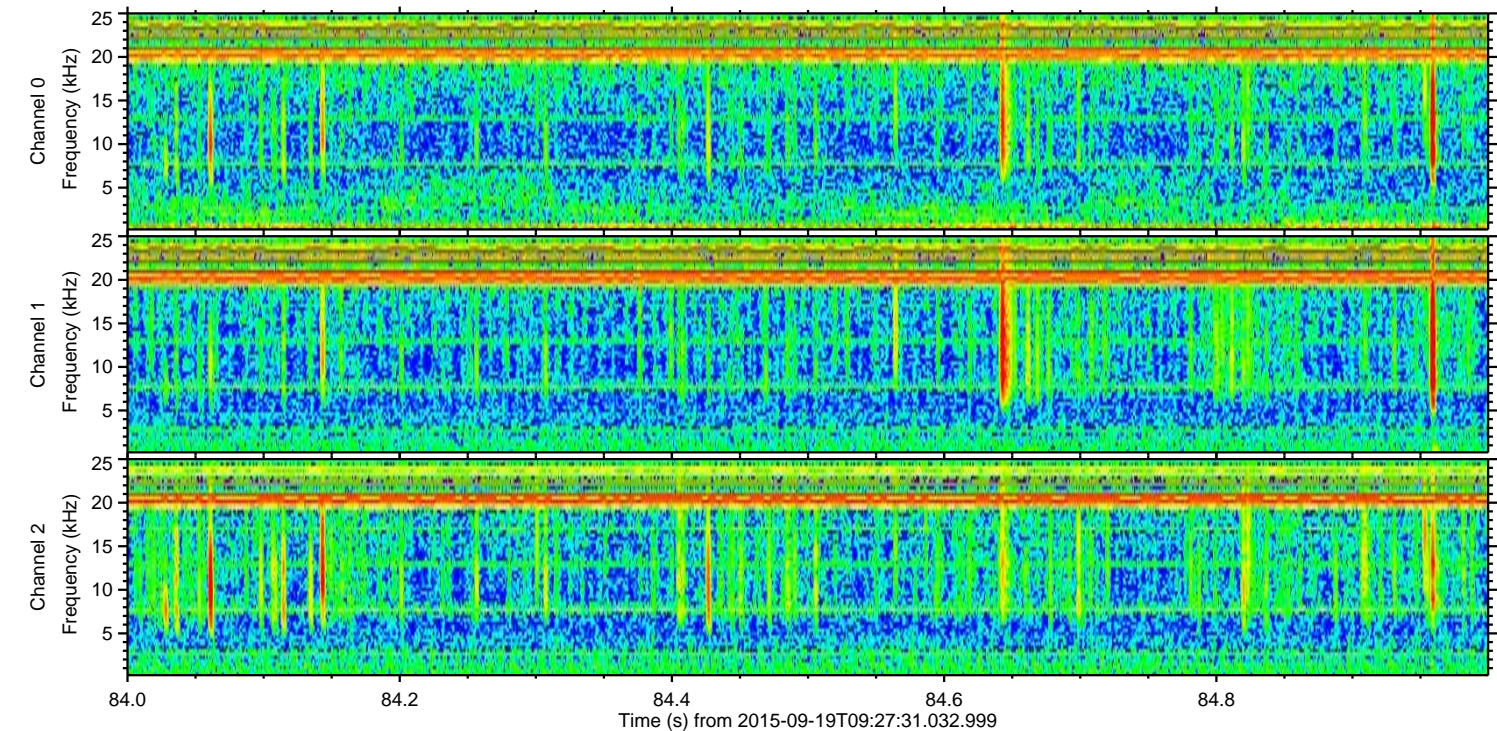
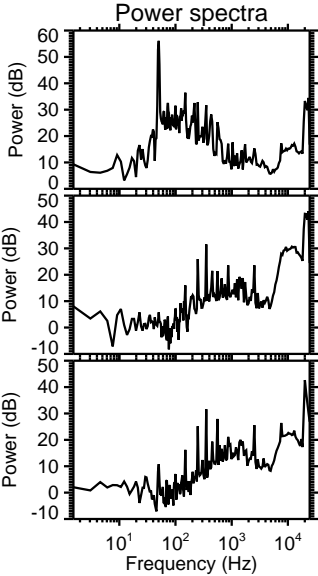
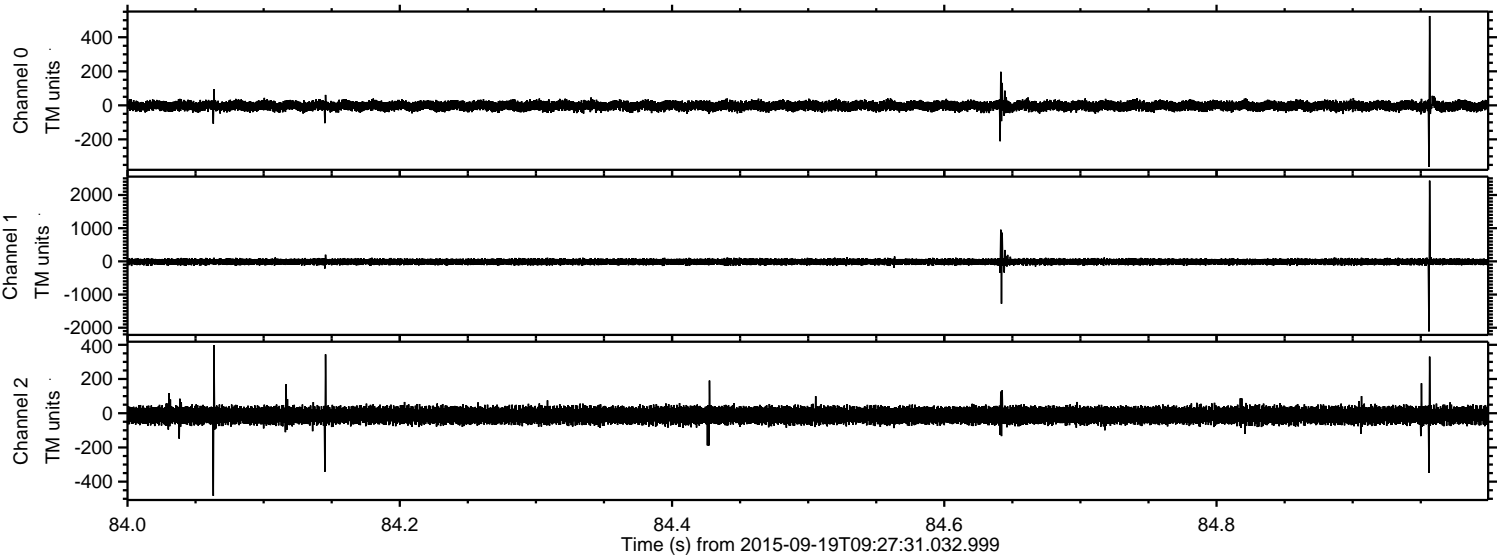

Processed Wed Oct 14 06:35:51 2015 by ELM ver.2012-10-06 from 001__elm20150919_092730__dat00.bin

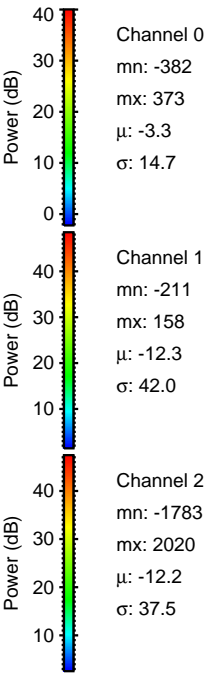
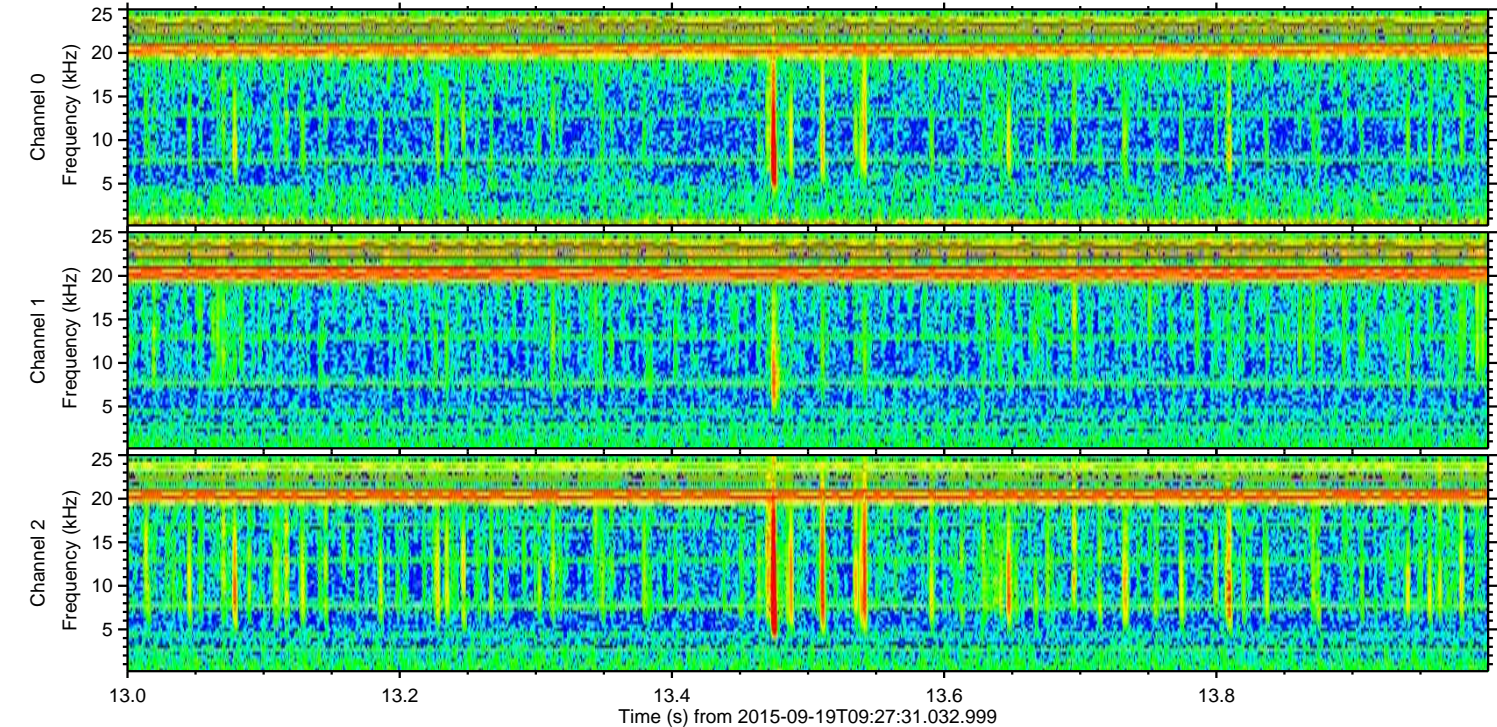
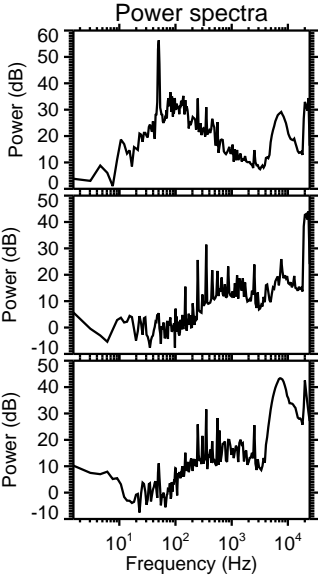
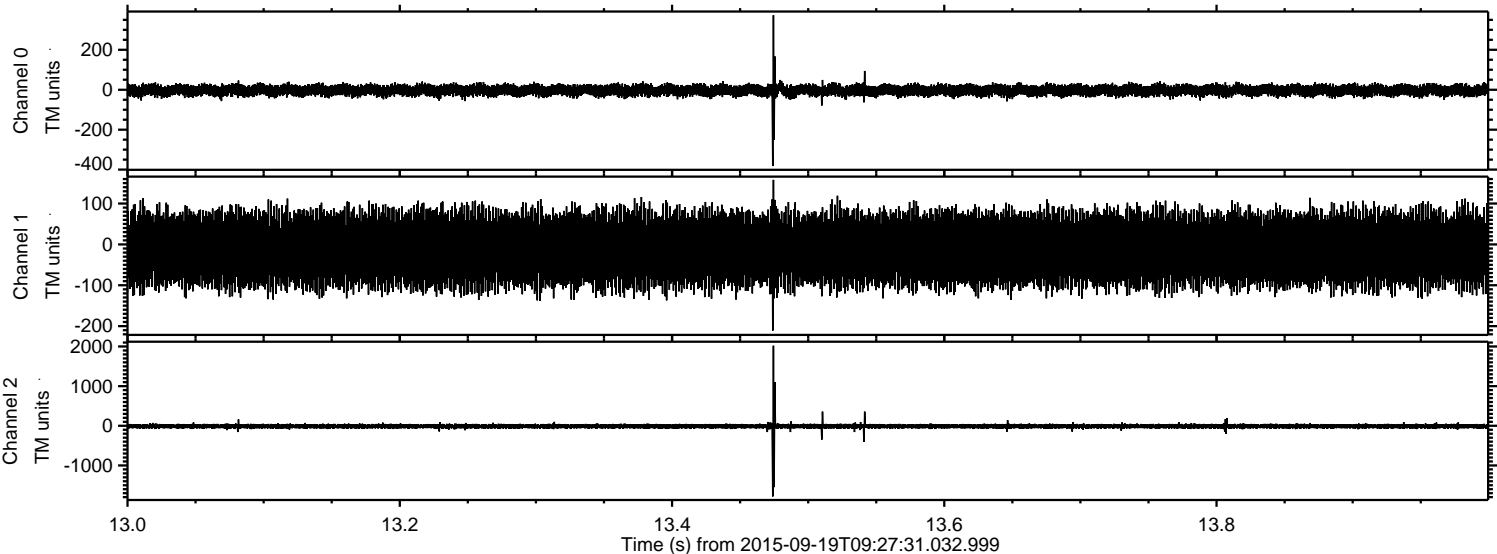

Processed Wed Oct 14 06:35:53 2015 by ELM ver.2012-10-06 from 001__elm20150919_092730__dat00.bin

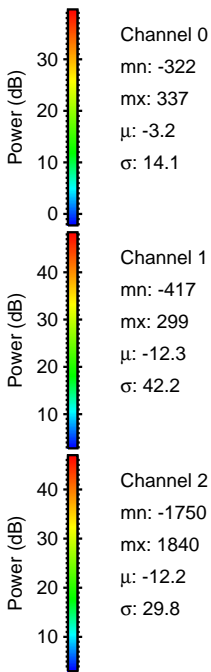
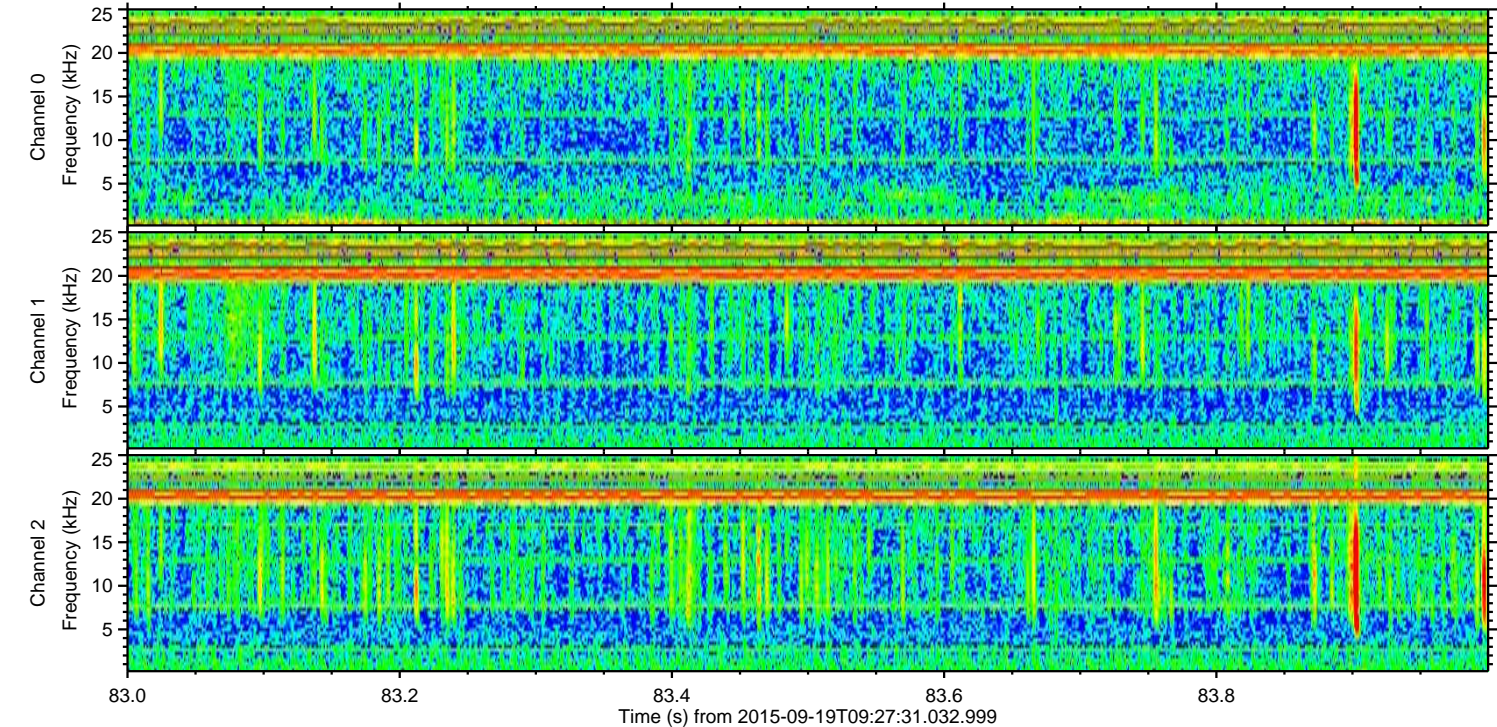
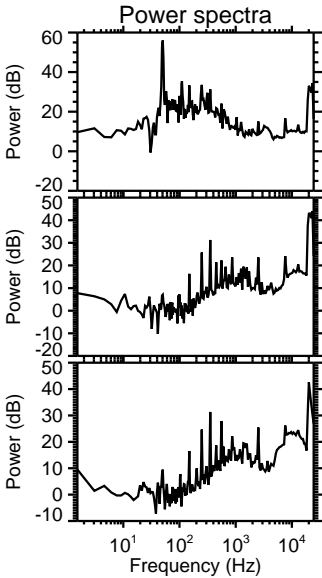
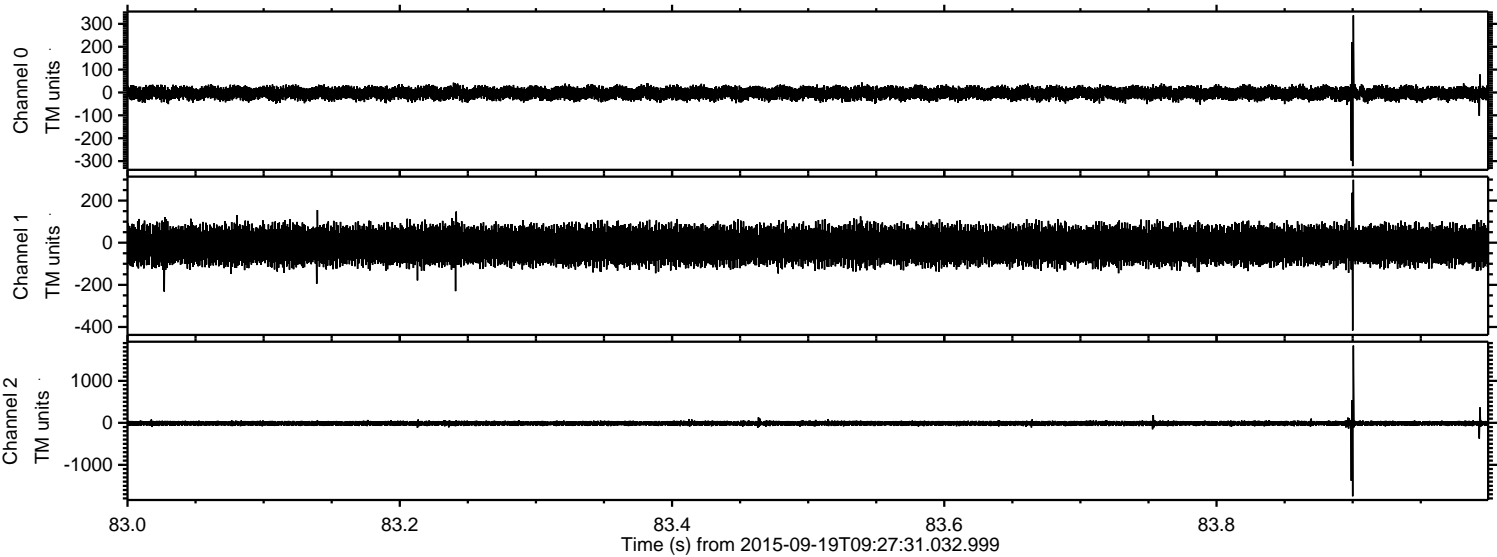

Processed Wed Oct 14 06:35:54 2015 by ELM ver.2012-10-06 from 001__elm20150919_092730__dat00.bin

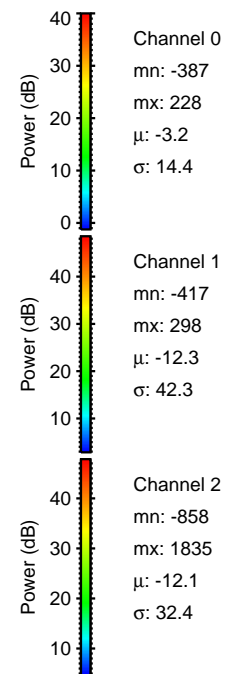
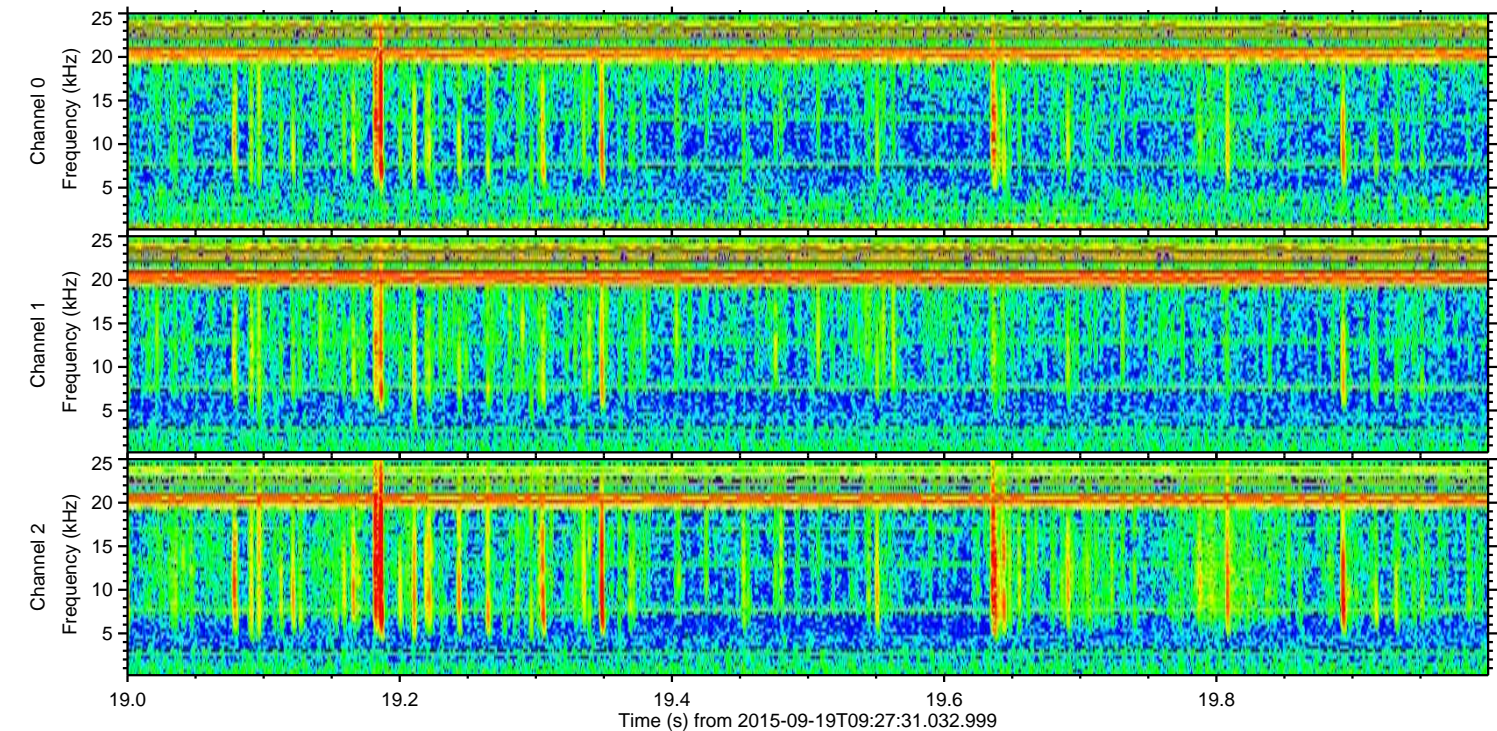
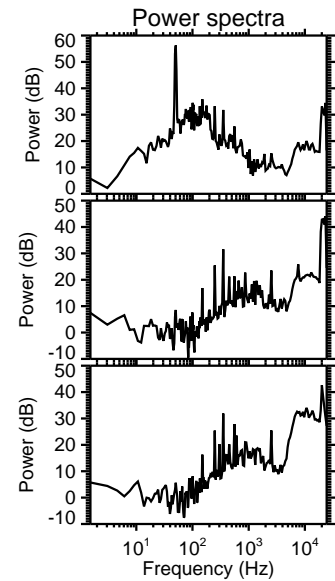
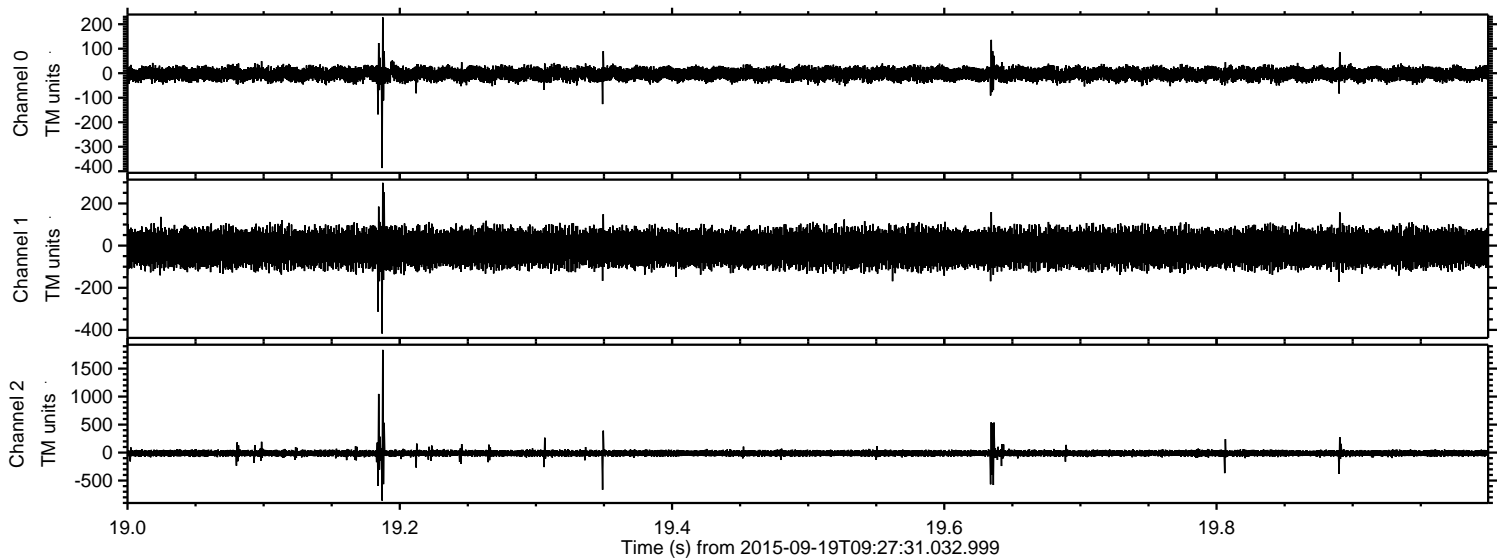

ELMAVAN 3D WAVEFORMS (Measured data sampled at 50 kHz) 51000 packets of 144 samples from 2015-09-19T09:27:31.032.999. Part 129/147

Processed Wed Oct 14 06:35:56 2015 by ELM ver.2012-10-06 from 001__elm20150919_092730__dat00.bin

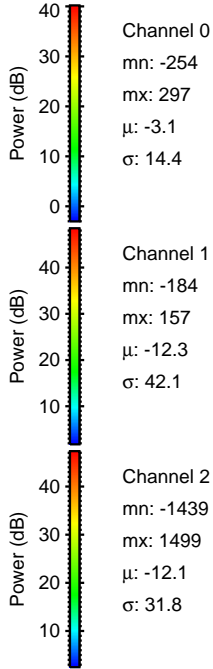
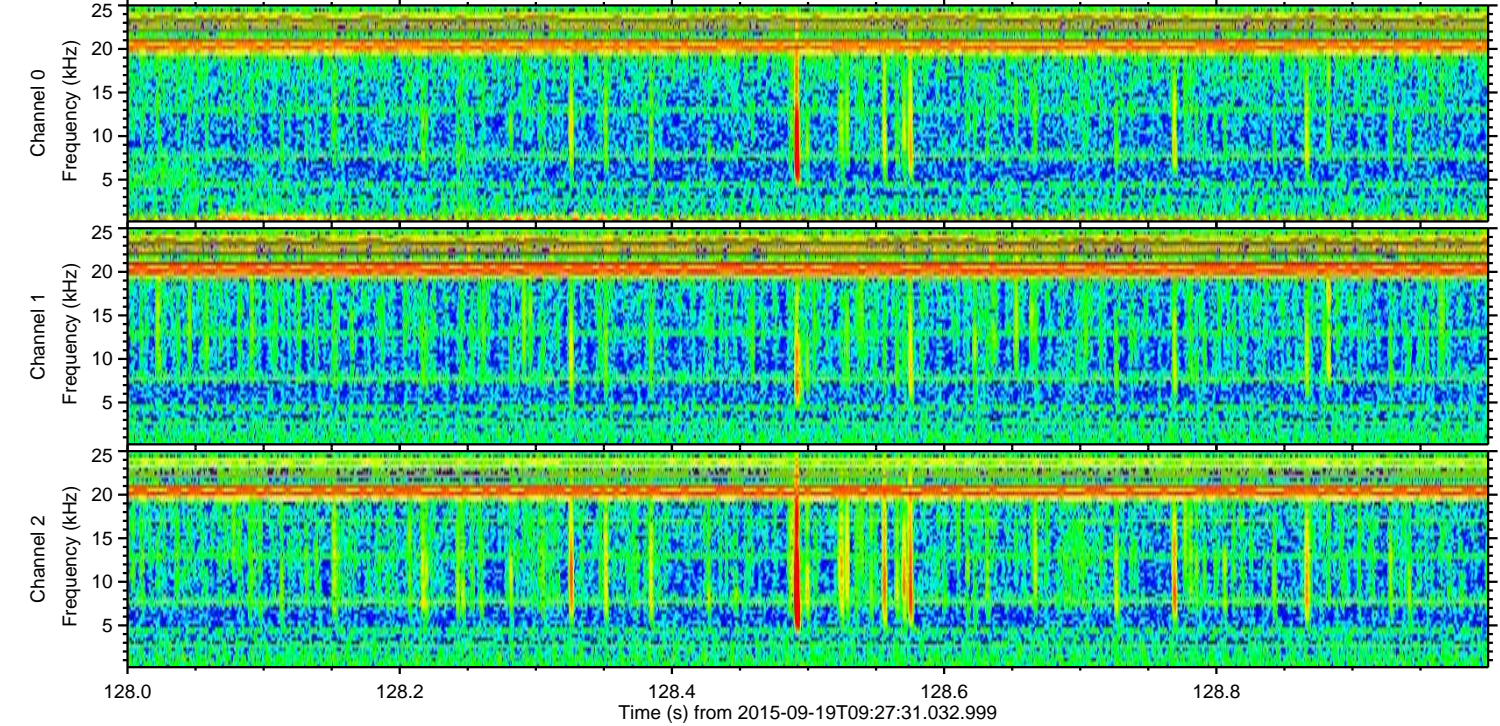
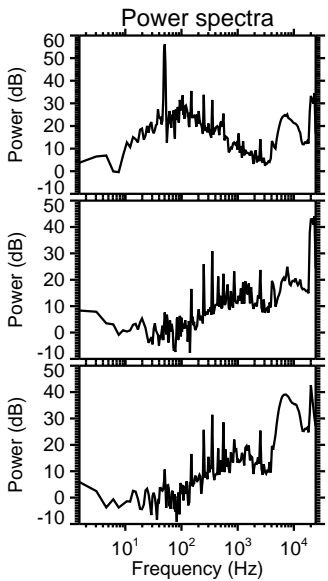
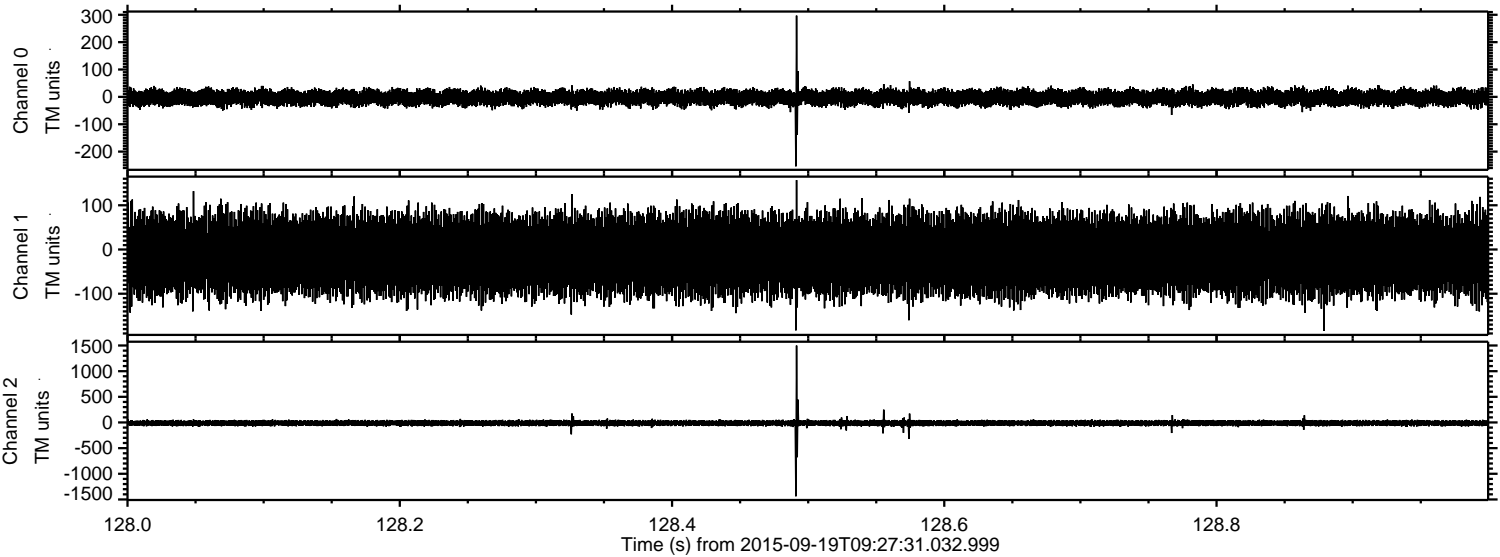

Channel 0
mn: -254
mx: 297
 μ : -3.1
 σ : 14.4

Channel 1
mn: -184
mx: 157
 μ : -12.3
 σ : 42.1

Channel 2
mn: -1439
mx: 1499
 μ : -12.1
 σ : 31.8

Processed Wed Oct 14 06:35:57 2015 by ELM ver.2012-10-06 from 001__elm20150919_092730__dat00.bin

