

ELMAVAN 3D WAVEFORMS (Measured data sampled at 50 kHz) 51000 packets of 144 samples from 2015-09-19T08:47:29.207.999.

Processed Wed Oct 14 06:22:07 2015 by ELM ver.2012-10-06 from 001__elm20150919_084728__dat00.bin

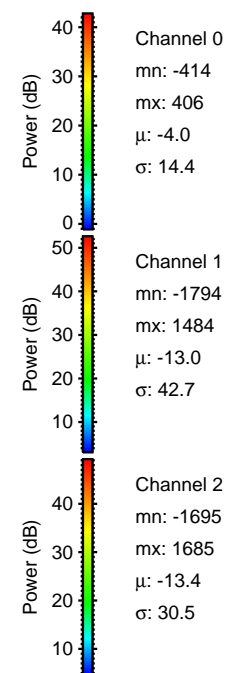

Processed Wed Oct 14 06:22:27 2015 by ELM ver.2012-10-06 from 001__elm20150919_084728__dat00.bin

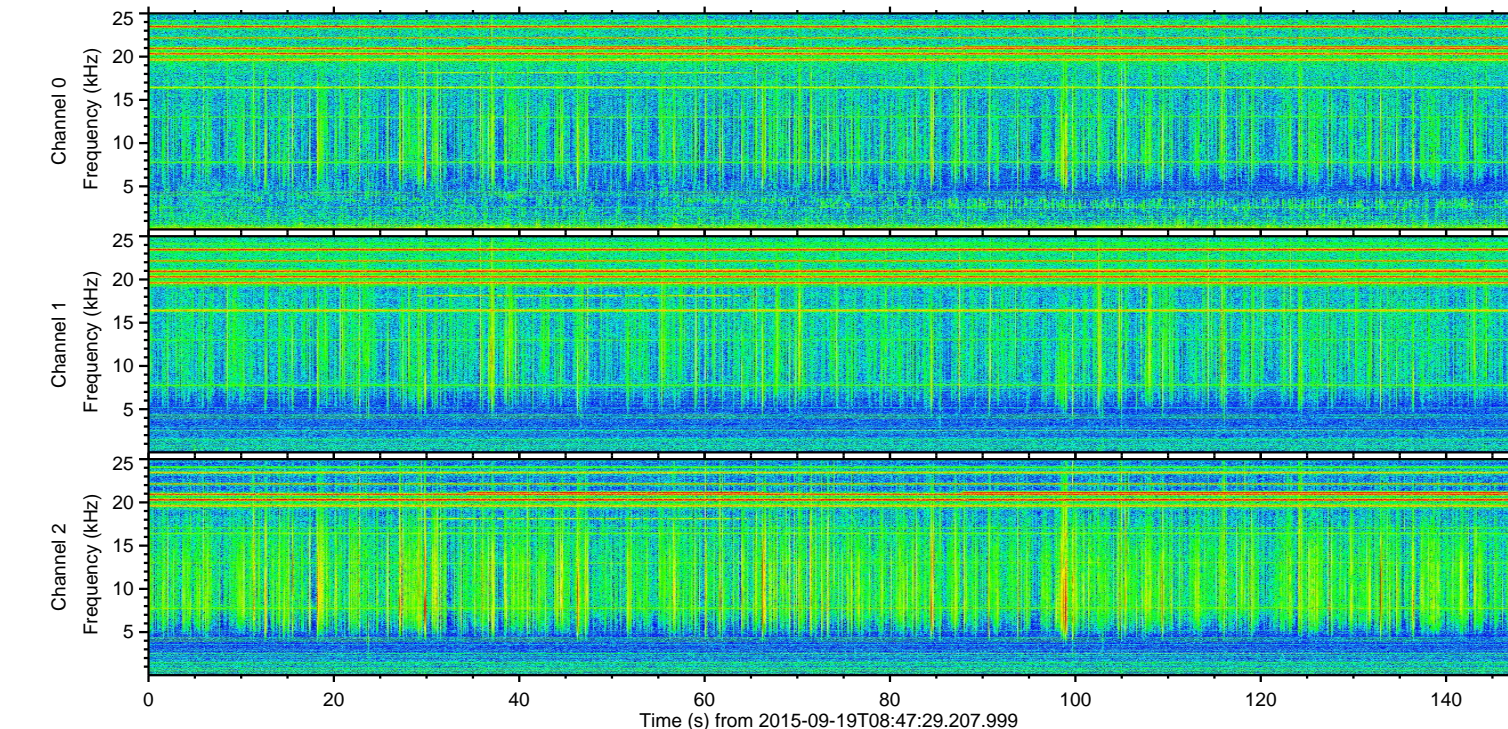
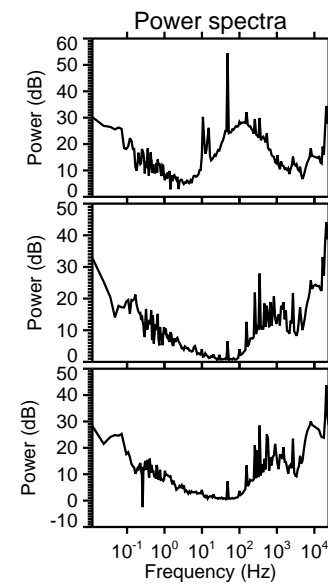
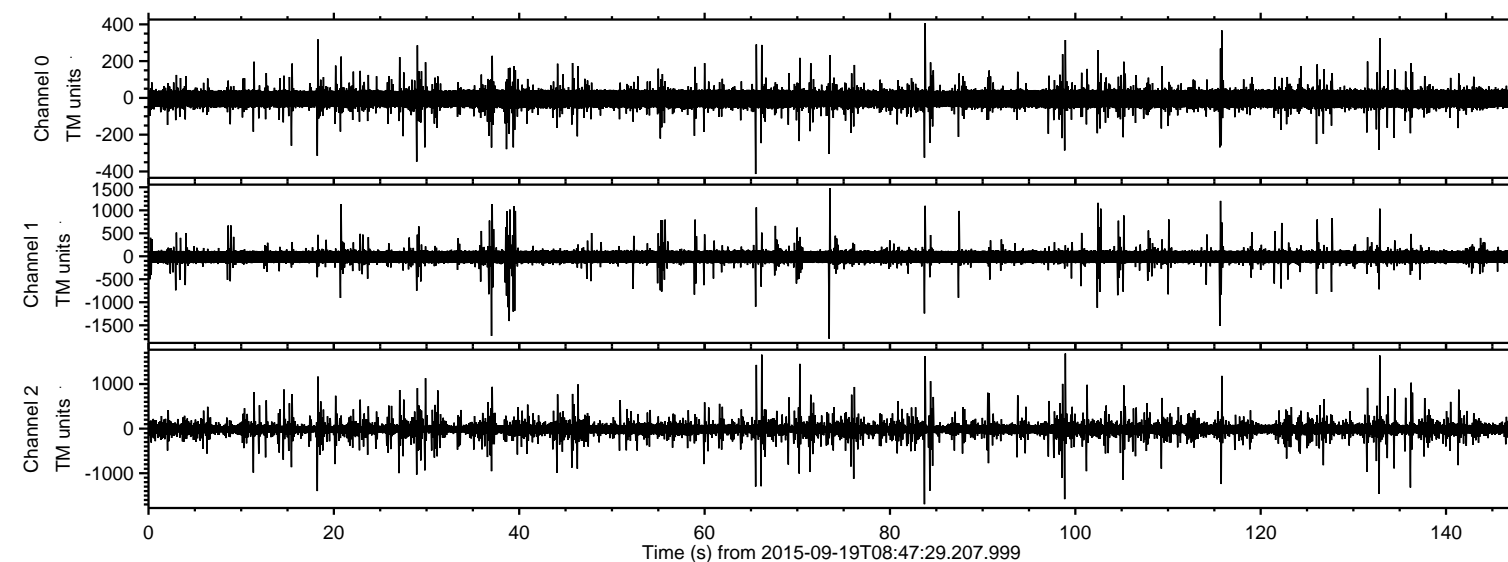
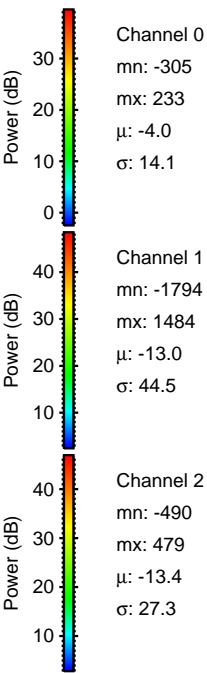
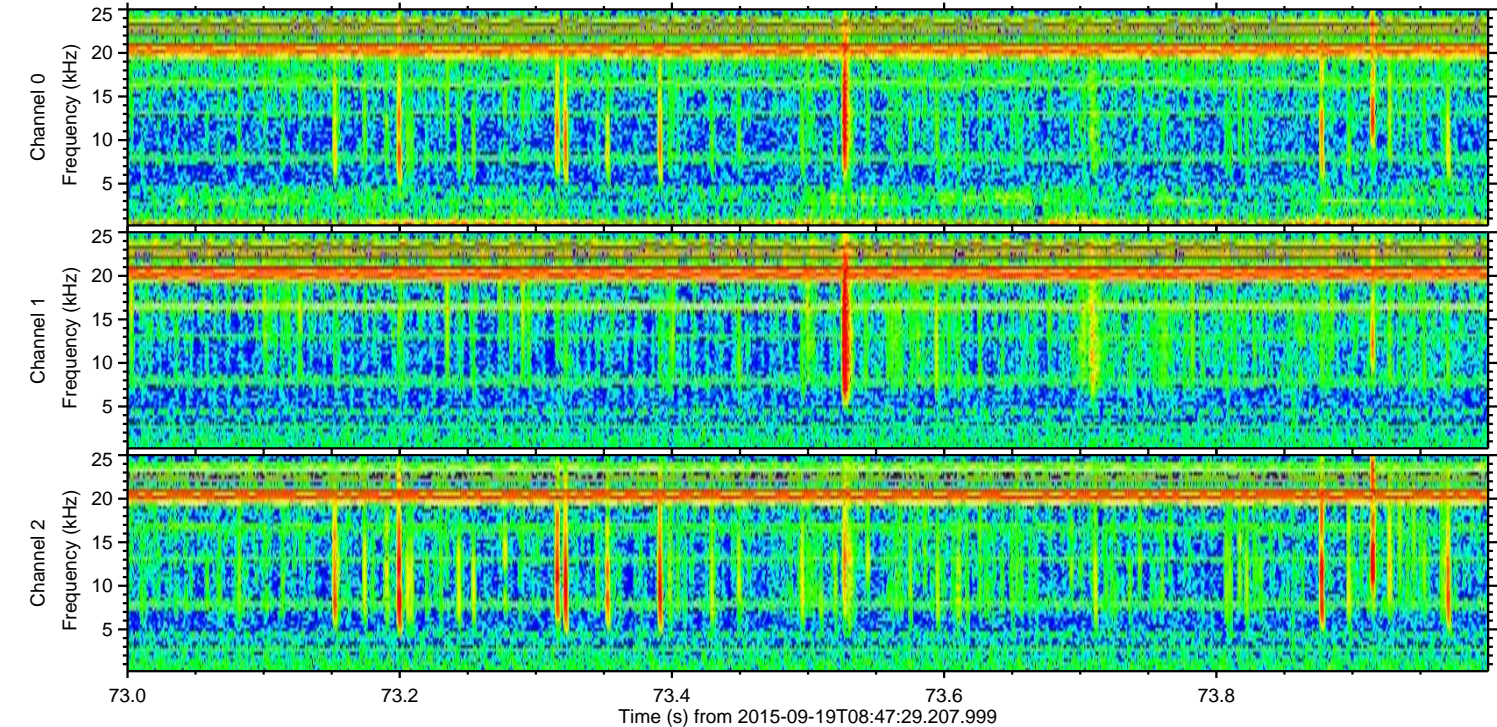
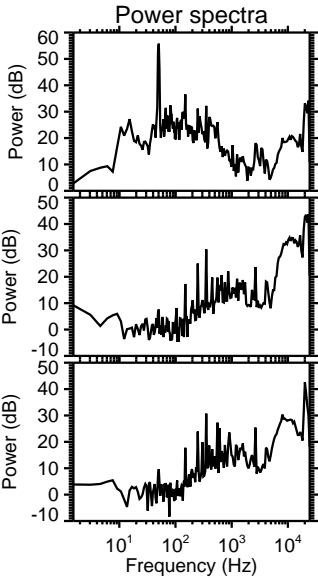
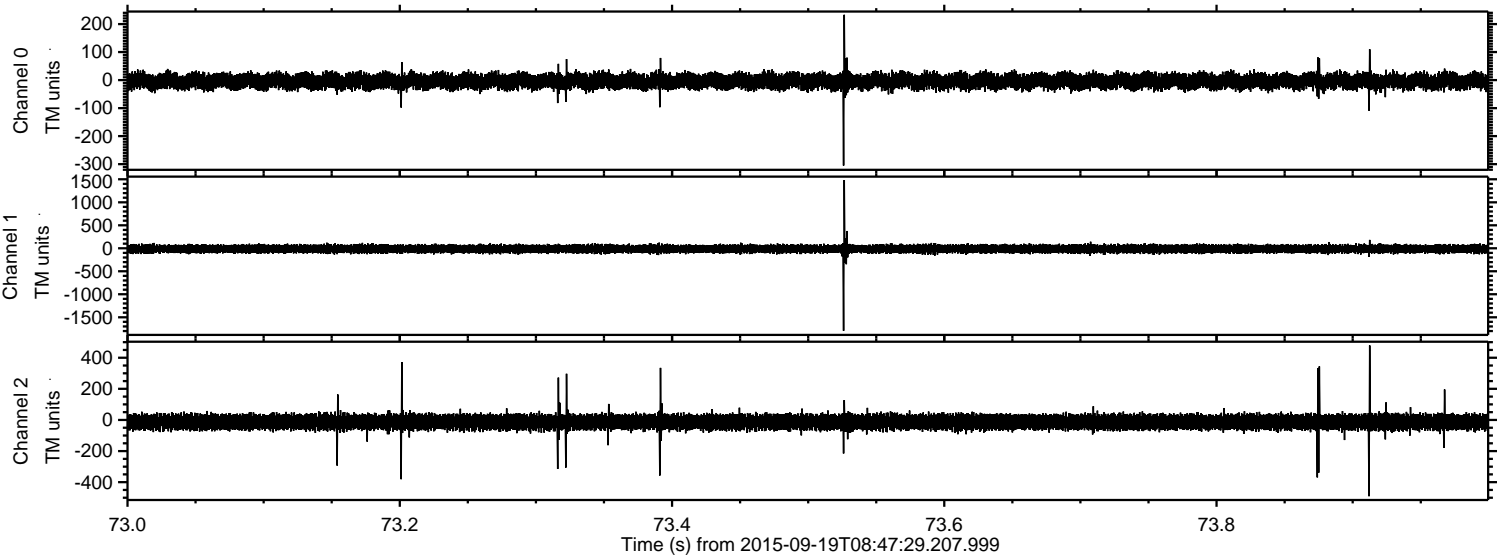

Processed Wed Oct 14 06:22:29 2015 by ELM ver.2012-10-06 from 001__elm20150919_084728__dat00.bin

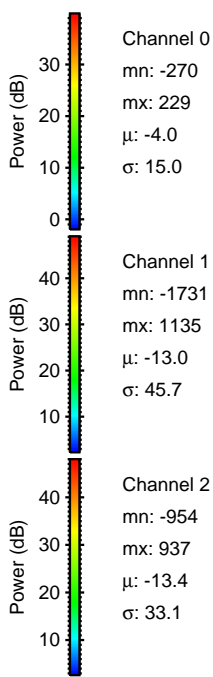
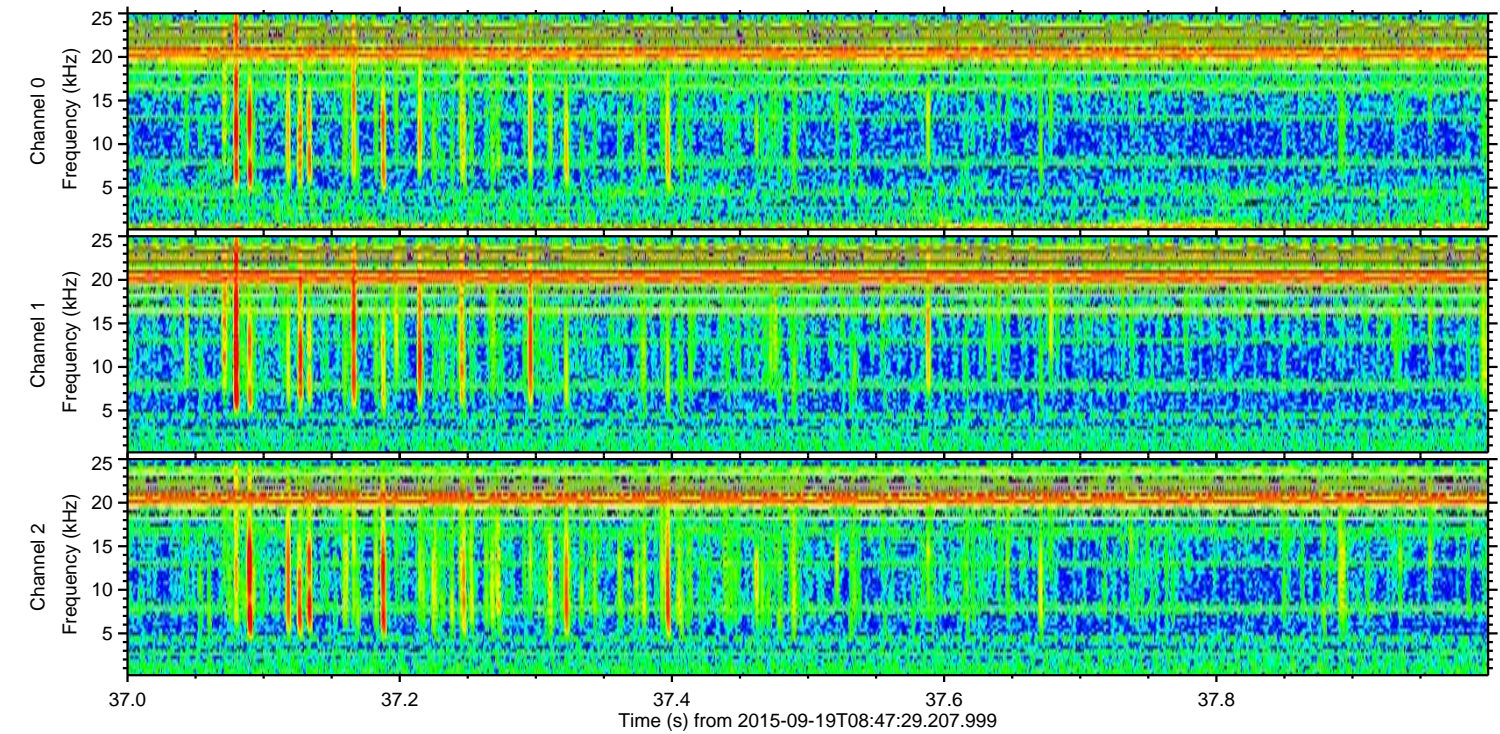
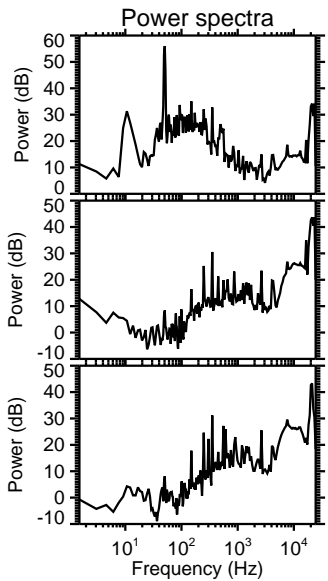
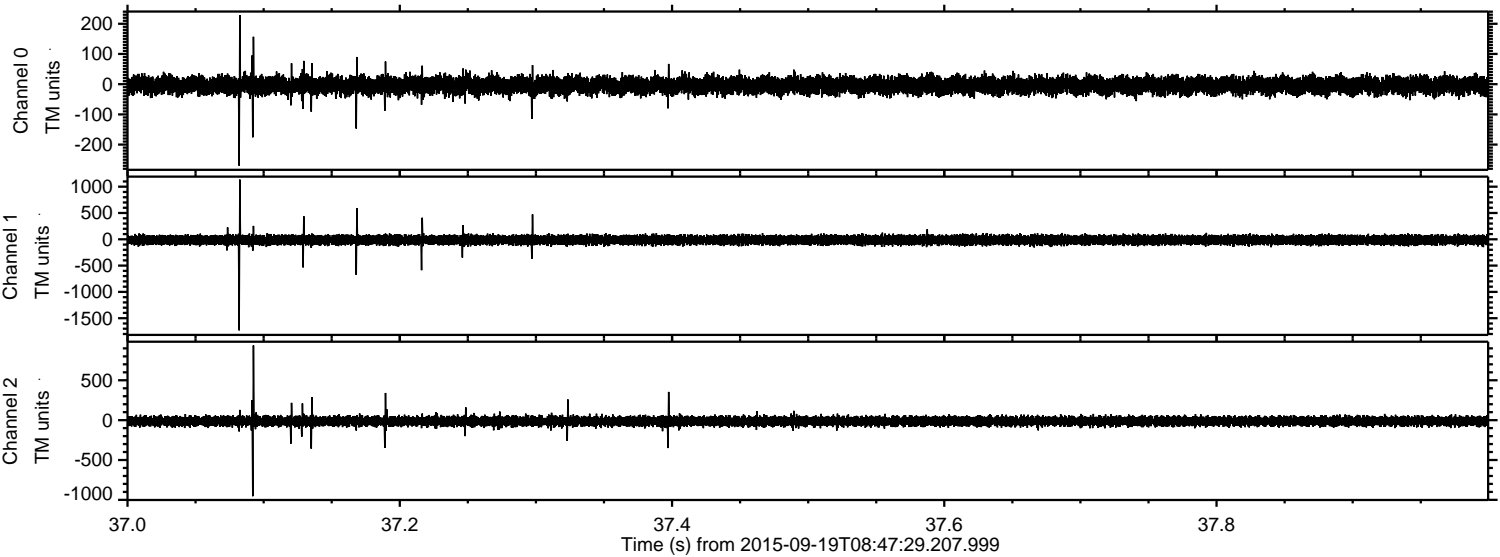

ELMAVAN 3D WAVEFORMS (Measured data sampled at 50 kHz) 51000 packets of 144 samples from 2015-09-19T08:47:29.207.999. Part 84/147

Processed Wed Oct 14 06:22:30 2015 by ELM ver.2012-10-06 from 001__elm20150919_084728__dat00.bin

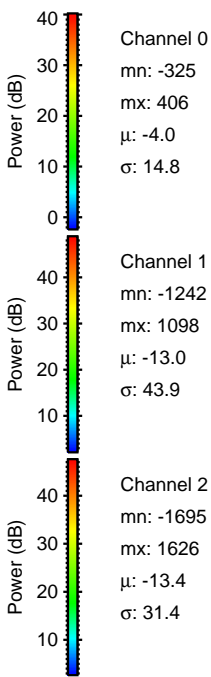
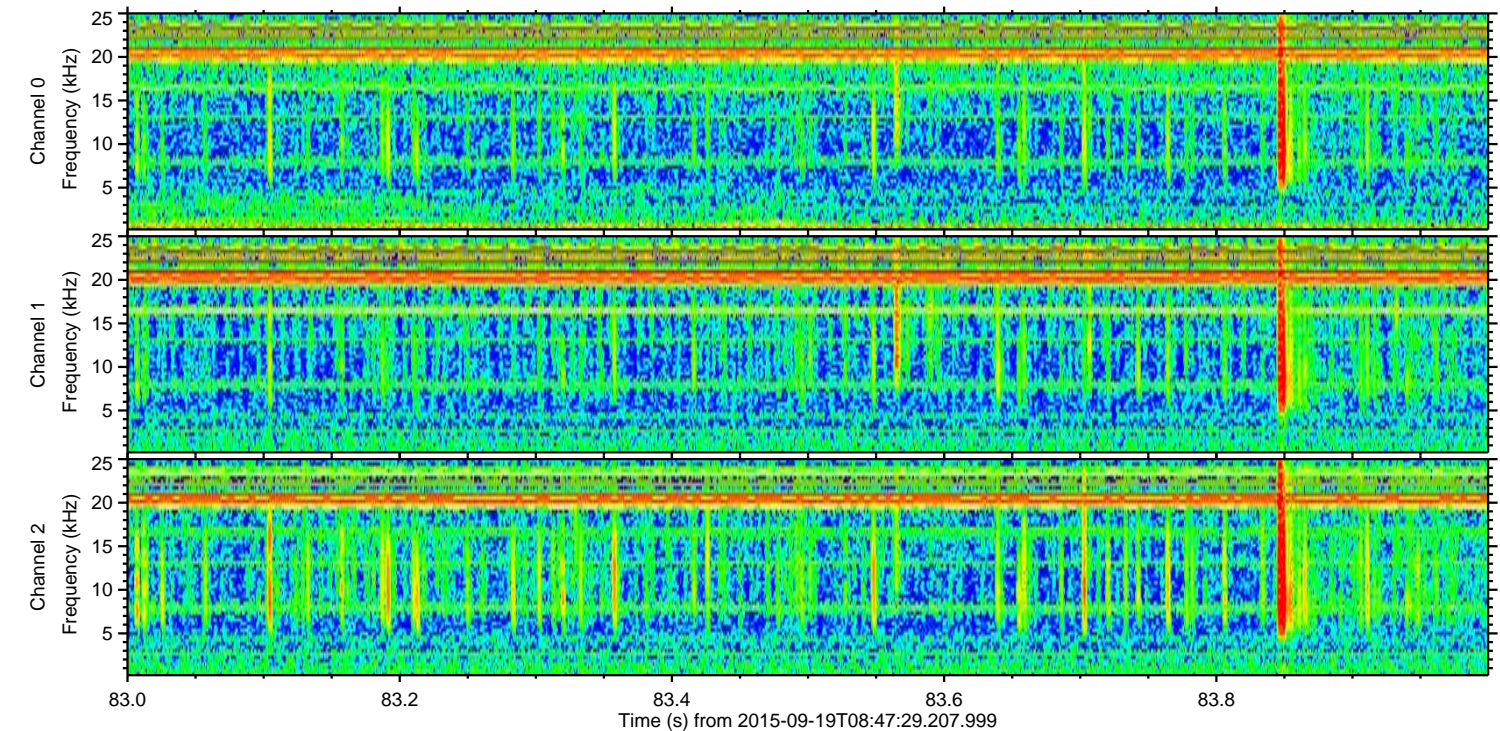
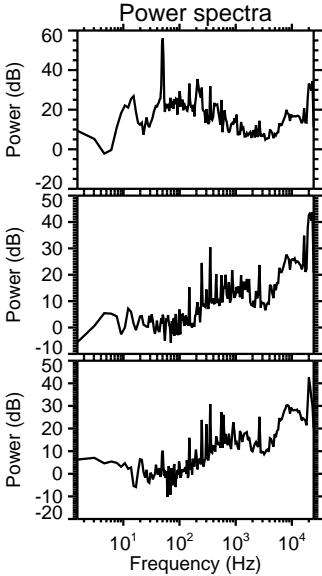
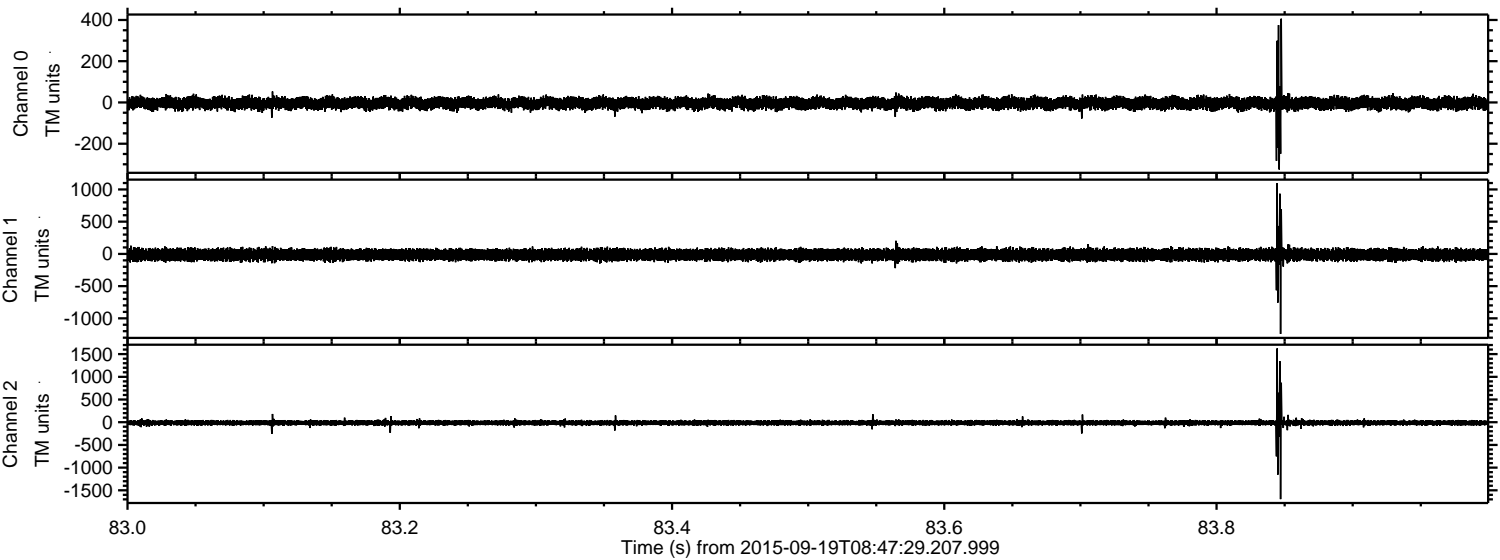

Processed Wed Oct 14 06:22:32 2015 by ELM ver.2012-10-06 from 001__elm20150919_084728__dat00.bin

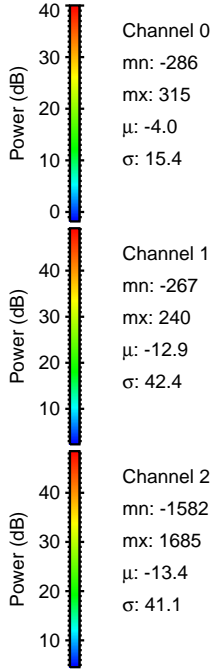
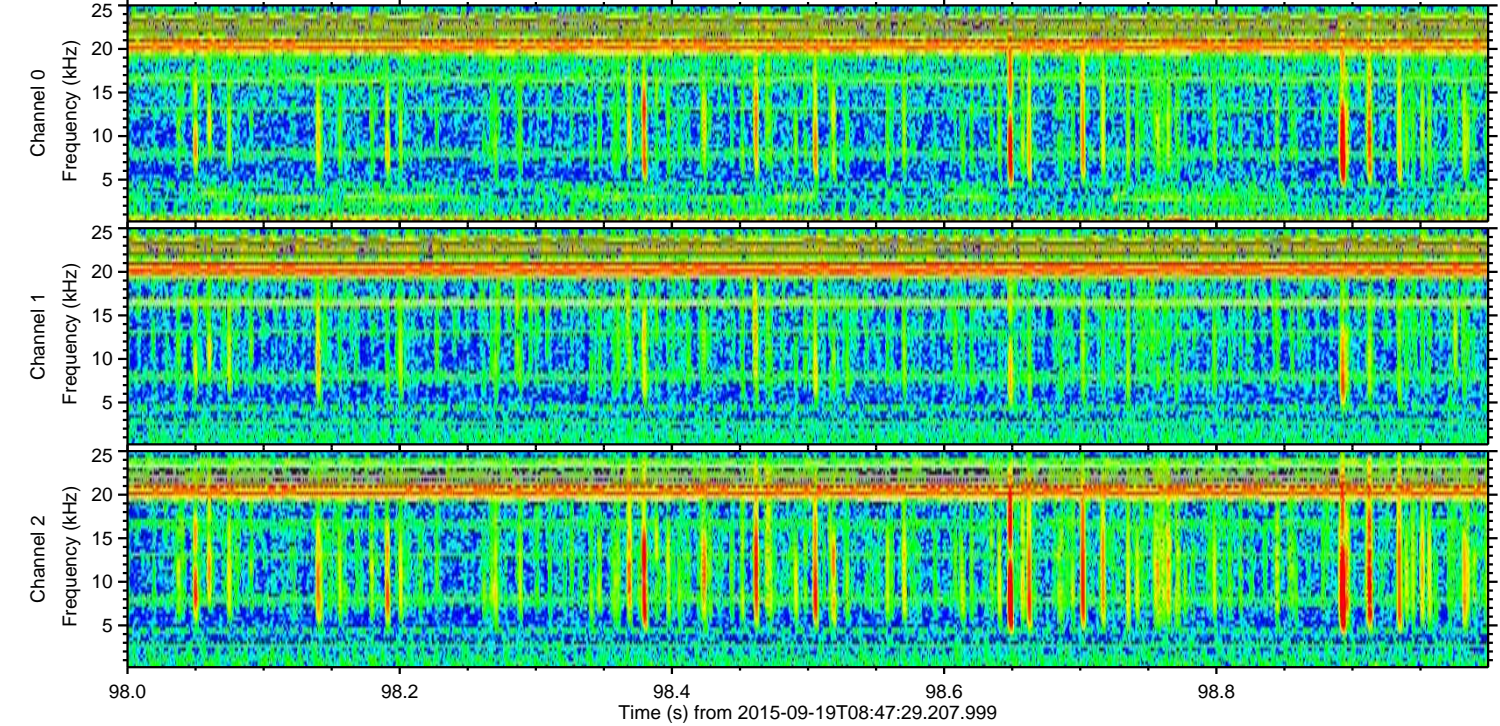
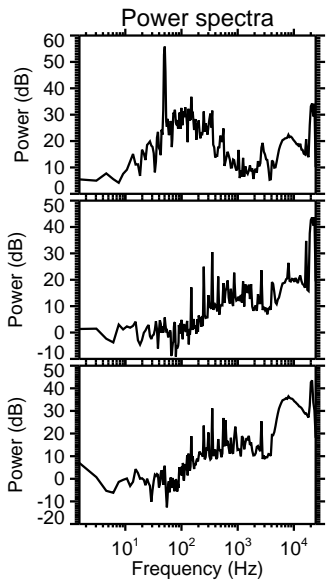
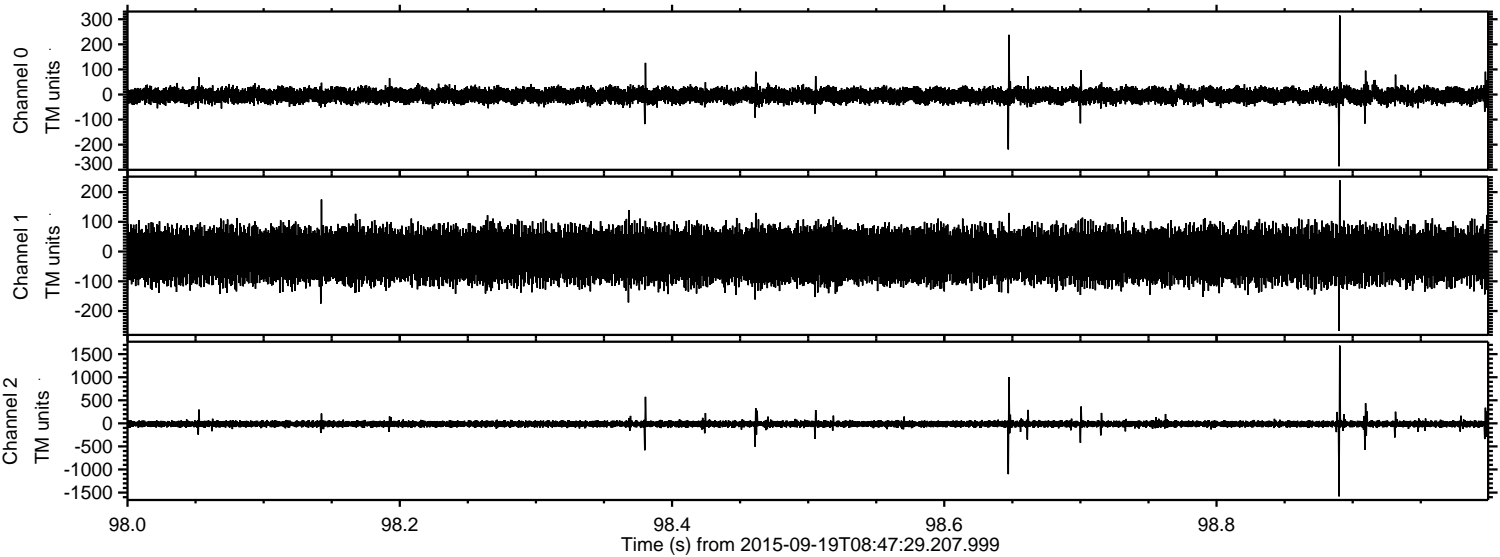

ELMAVAN 3D WAVEFORMS (Measured data sampled at 50 kHz) 51000 packets of 144 samples from 2015-09-19T08:47:29.207.999. Part 67/147

Processed Wed Oct 14 06:22:33 2015 by ELM ver.2012-10-06 from 001__elm20150919_084728__dat00.bin

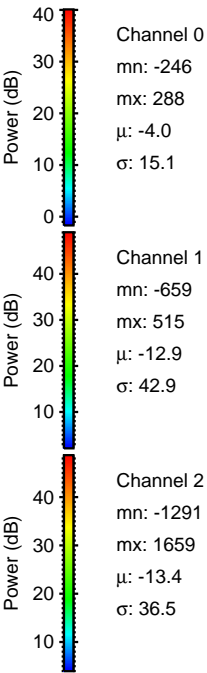
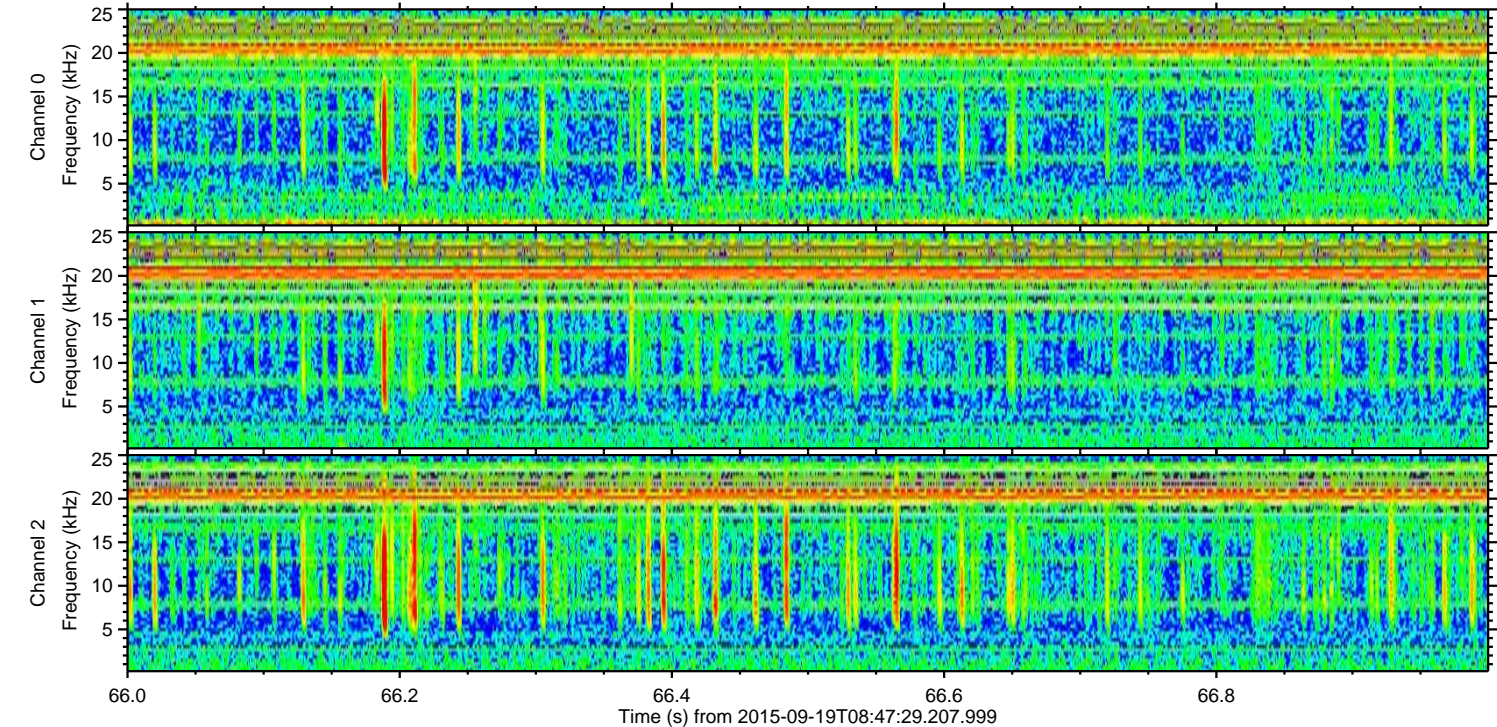
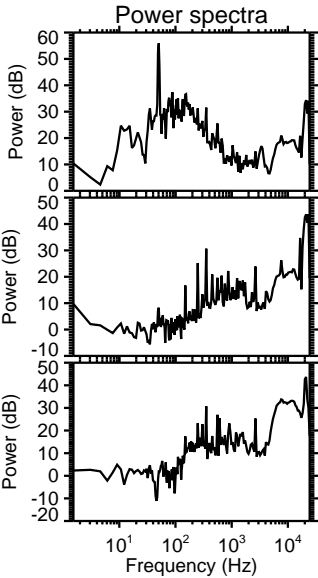
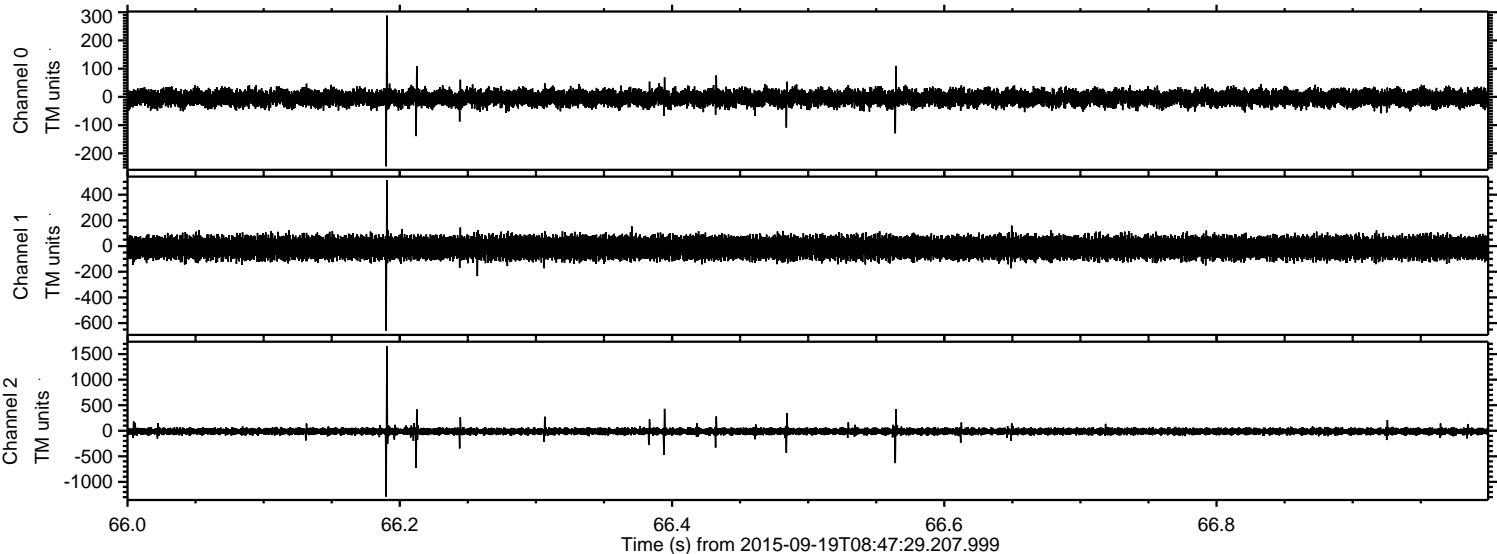

ELMAVAN 3D WAVEFORMS (Measured data sampled at 50 kHz) 51000 packets of 144 samples from 2015-09-19T08:47:29.207.999. Part 133/147

Processed Wed Oct 14 06:22:35 2015 by ELM ver.2012-10-06 from 001__elm20150919_084728__dat00.bin

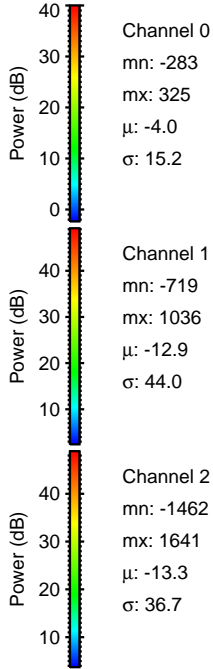
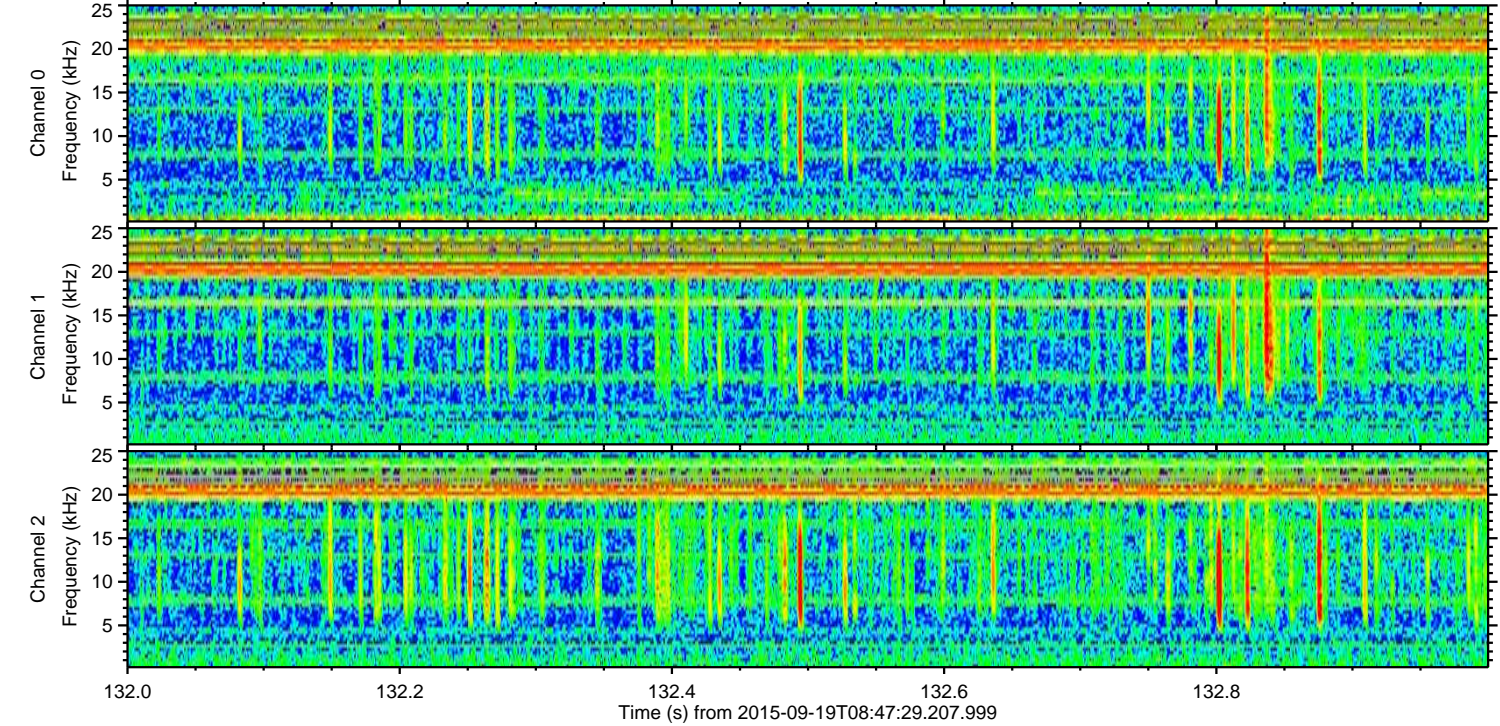
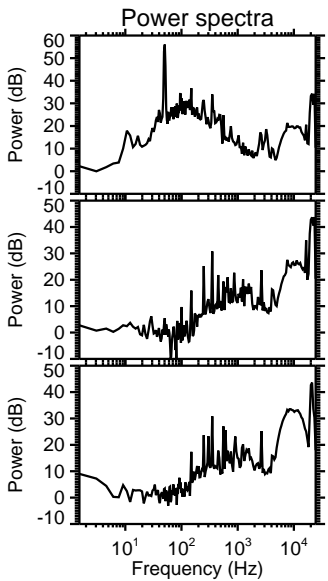
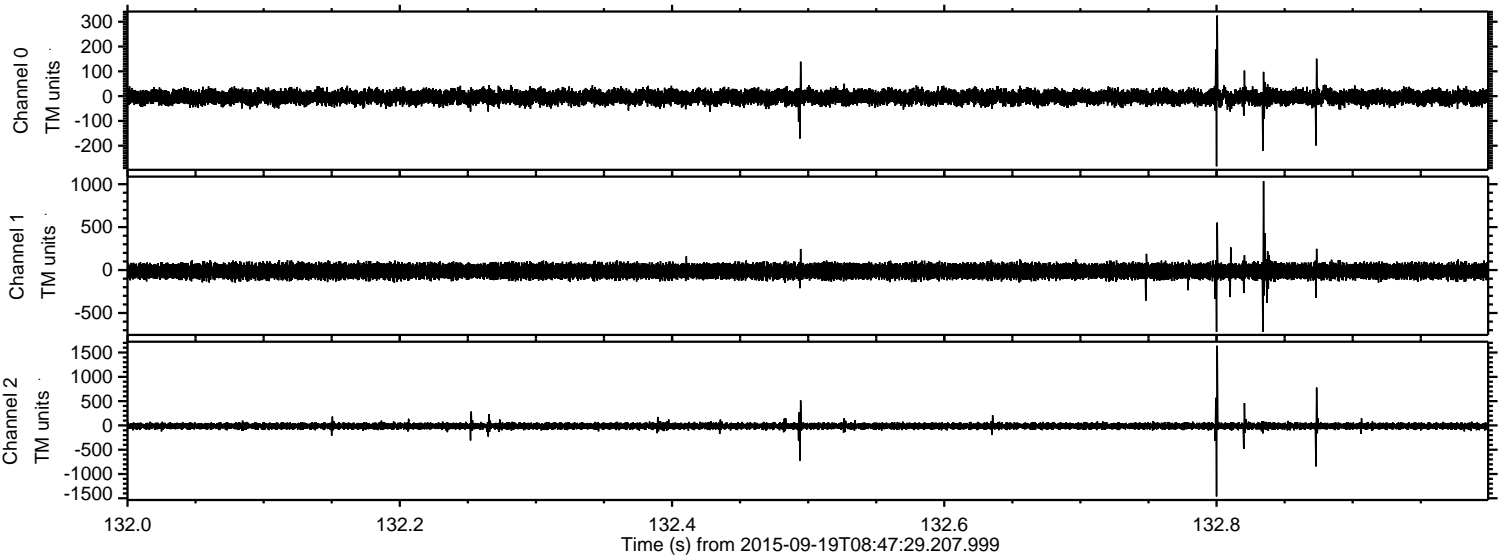

ELMAVAN 3D WAVEFORMS (Measured data sampled at 50 kHz) 51000 packets of 144 samples from 2015-09-19T08:47:29.207.999. Part 116/147

Processed Wed Oct 14 06:22:36 2015 by ELM ver.2012-10-06 from 001__elm20150919_084728__dat00.bin

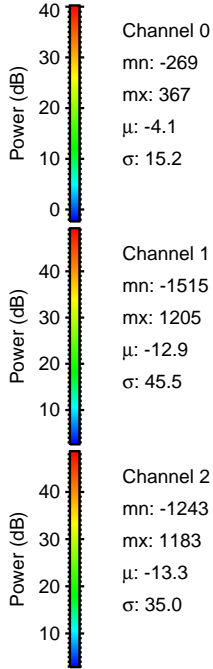
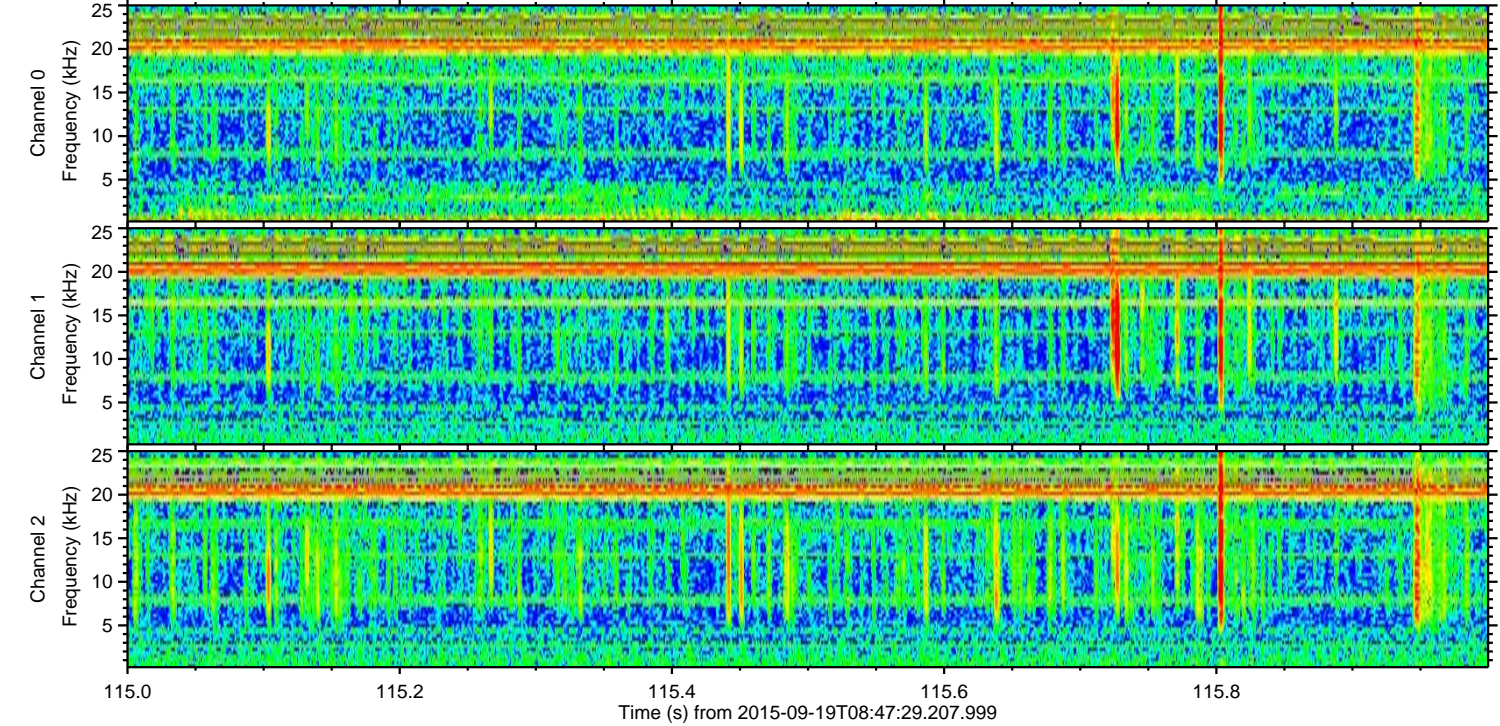
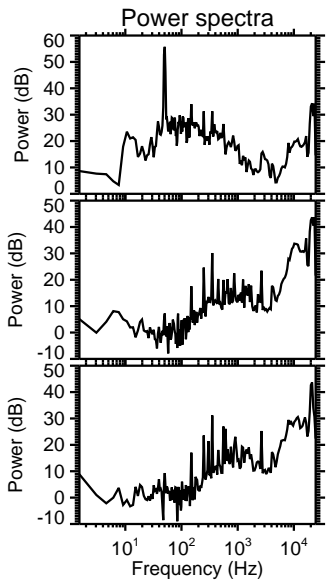
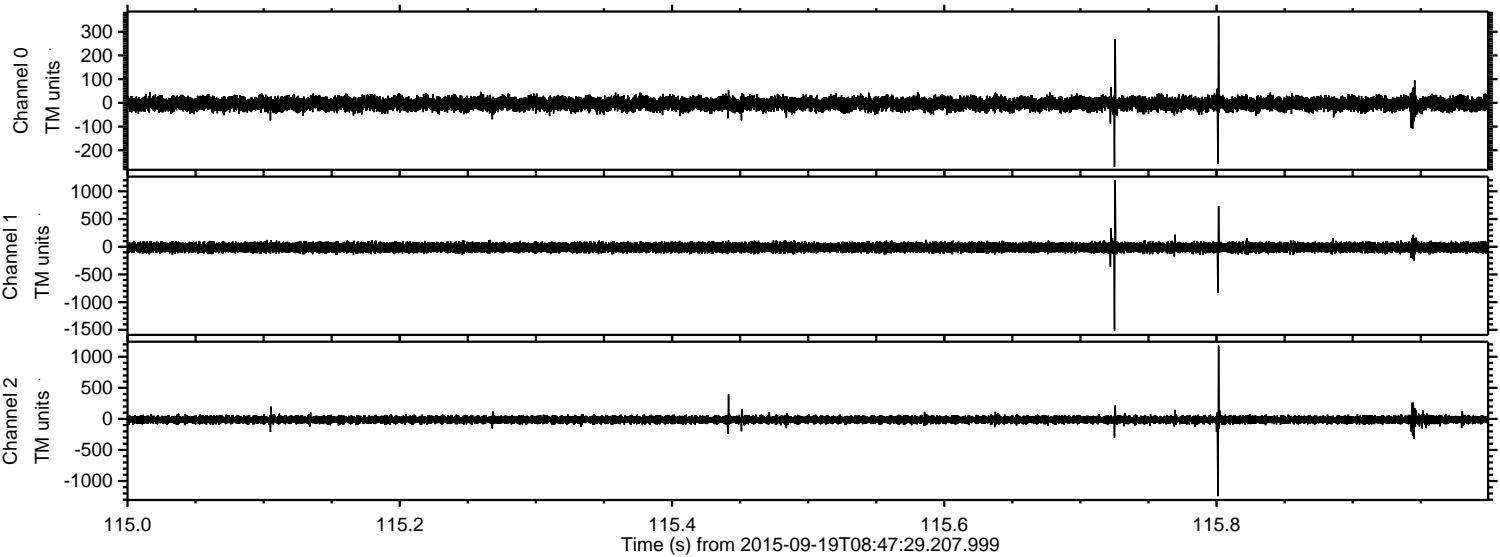

Processed Wed Oct 14 06:22:37 2015 by ELM ver.2012-10-06 from 001__elm20150919_084728__dat00.bin

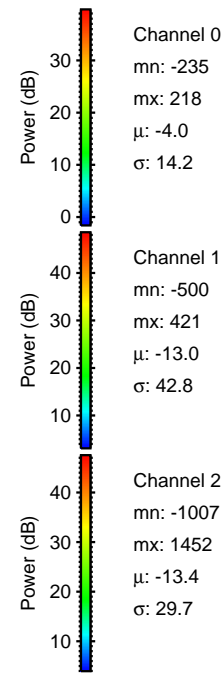
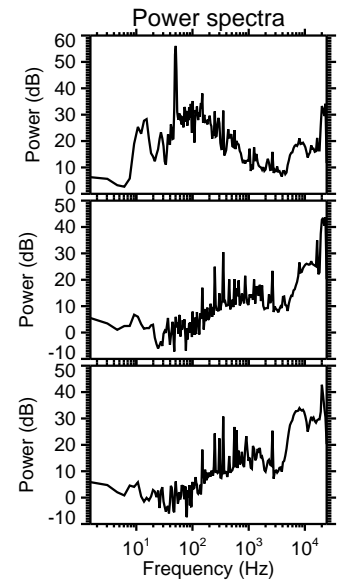
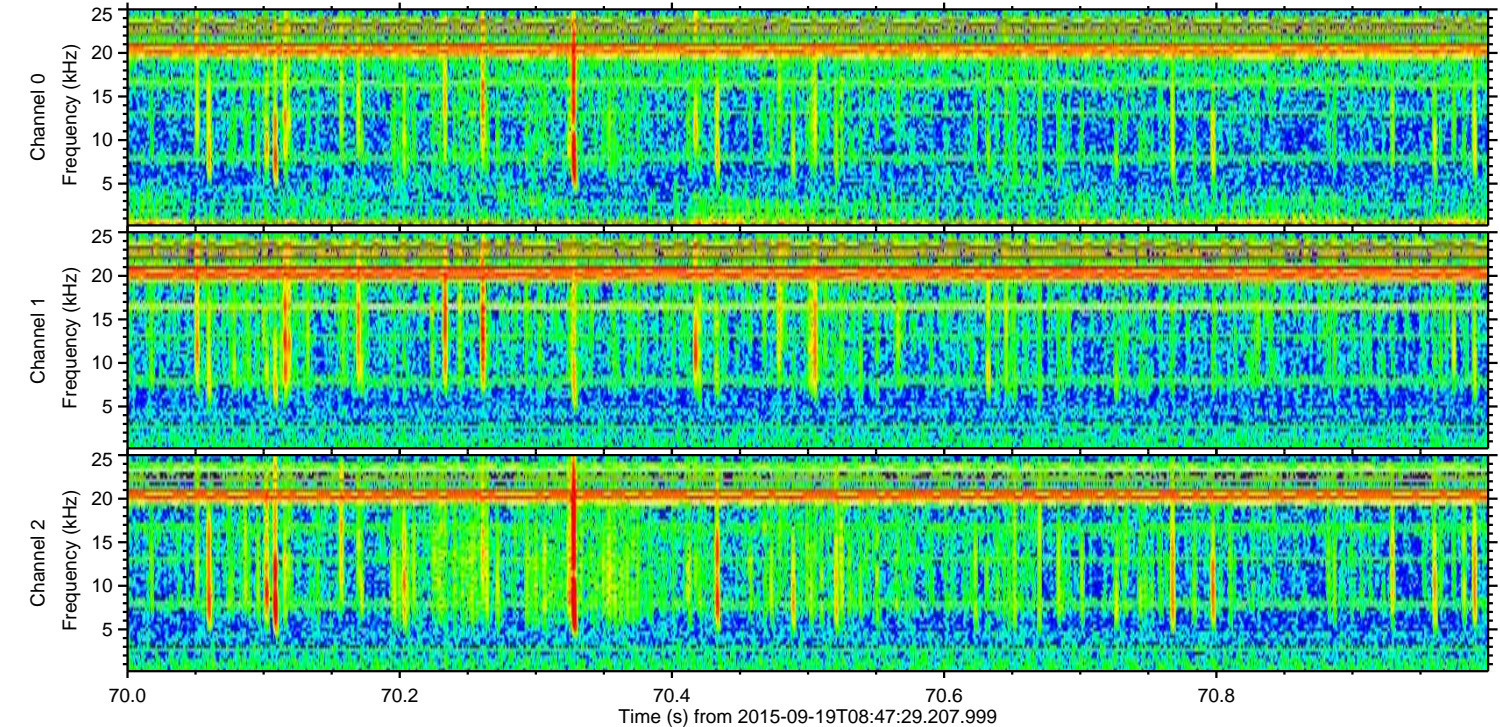
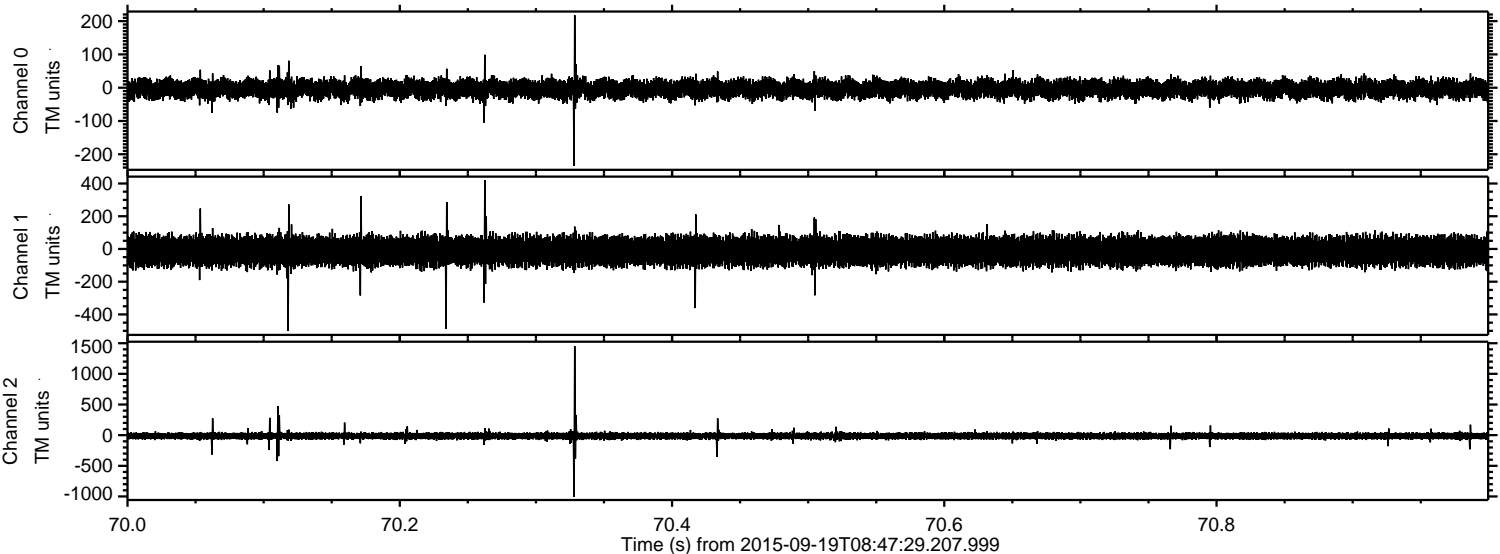

Processed Wed Oct 14 06:22:38 2015 by ELM ver.2012-10-06 from 001__elm20150919_084728__dat00.bin

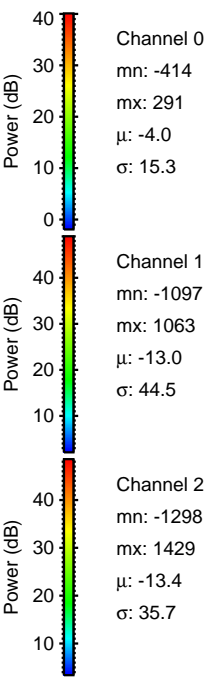
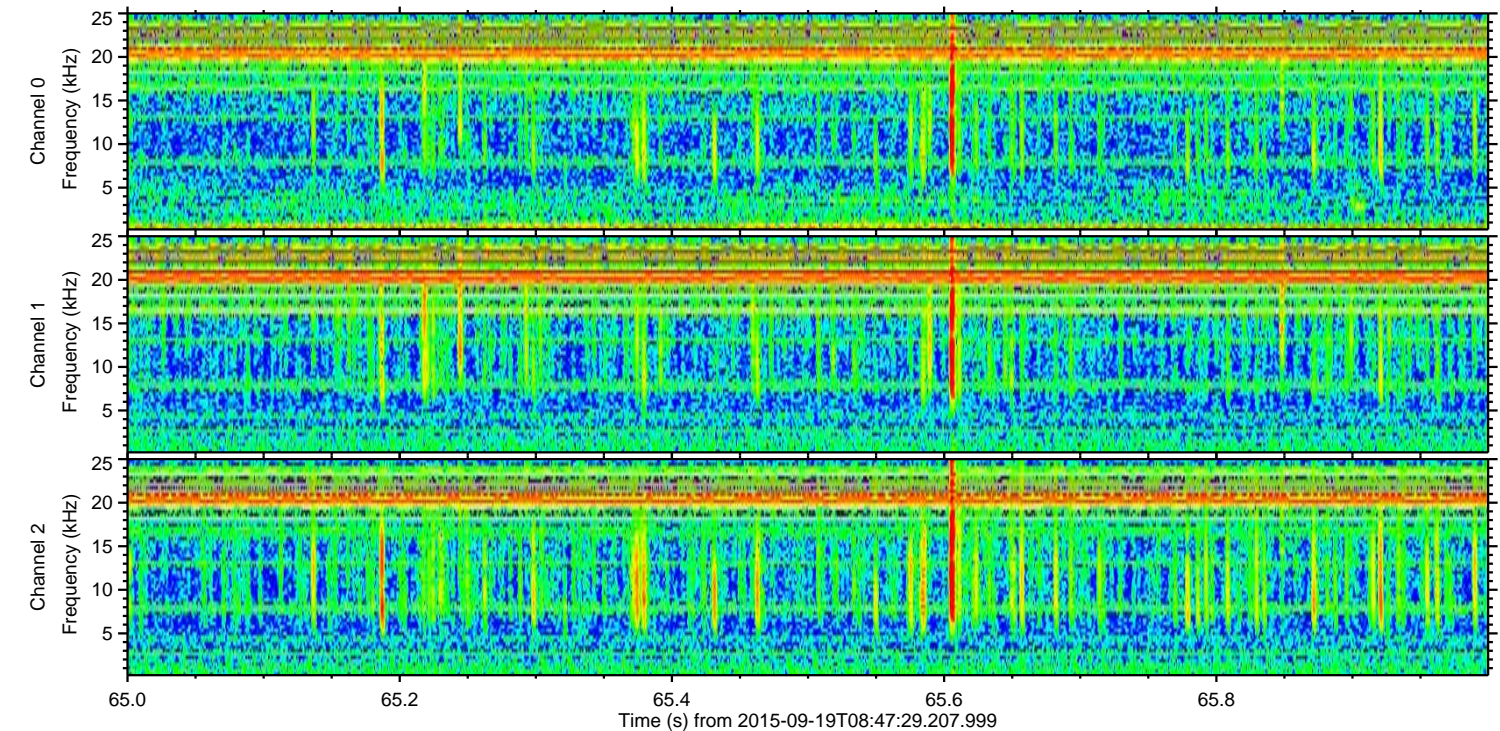
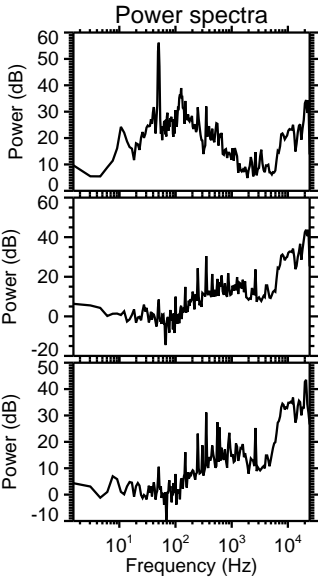
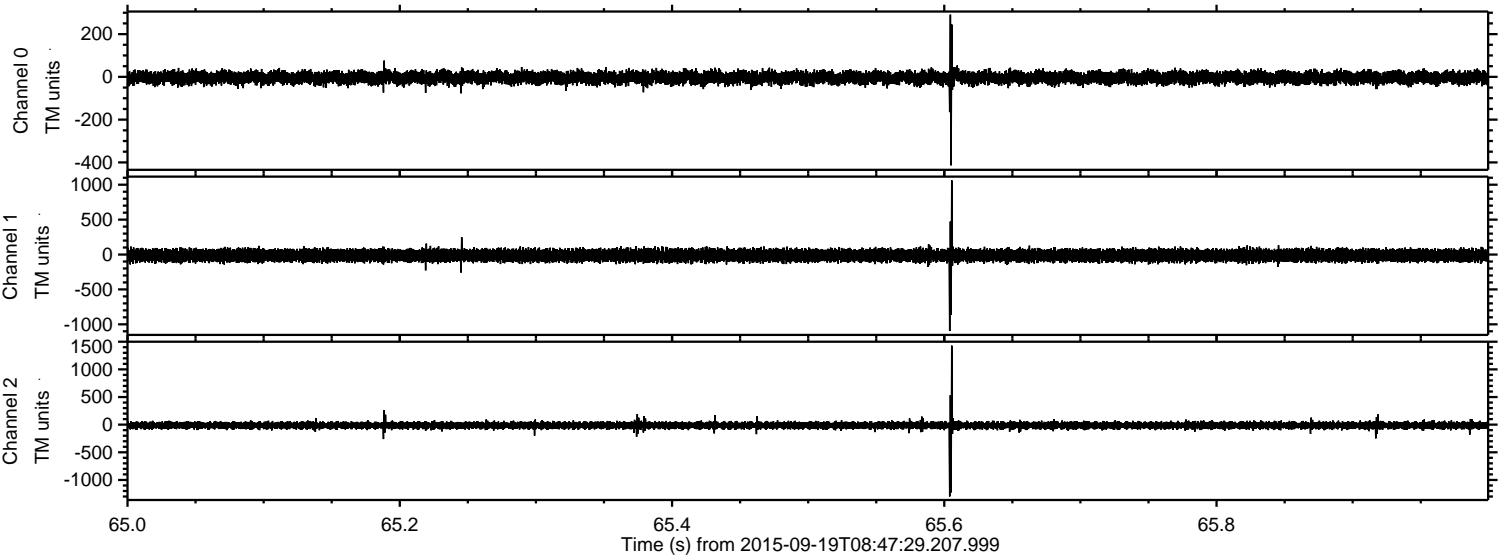

Channel 0
mn: -414
mx: 291
 μ : -4.0
 σ : 15.3

Channel 1
mn: -1097
mx: 1063
 μ : -13.0
 σ : 44.5

Channel 2
mn: -1298
mx: 1429
 μ : -13.4
 σ : 35.7

Processed Wed Oct 14 06:22:40 2015 by ELM ver.2012-10-06 from 001__elm20150919_084728__dat00.bin

