

ELMAVAN 3D WAVEFORMS (Measured data sampled at 50 kHz) 51000 packets of 144 samples from 2015-09-19T06:07:21.872.000.

Processed Wed Oct 14 05:28:29 2015 by ELM ver.2012-10-06 from 001__elm20150919_060720__dat00.bin

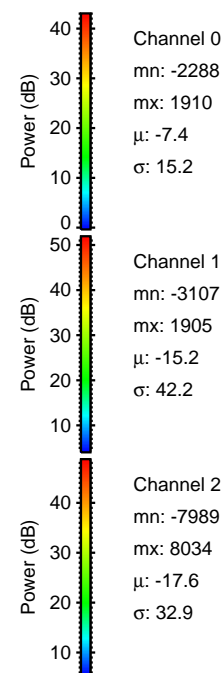
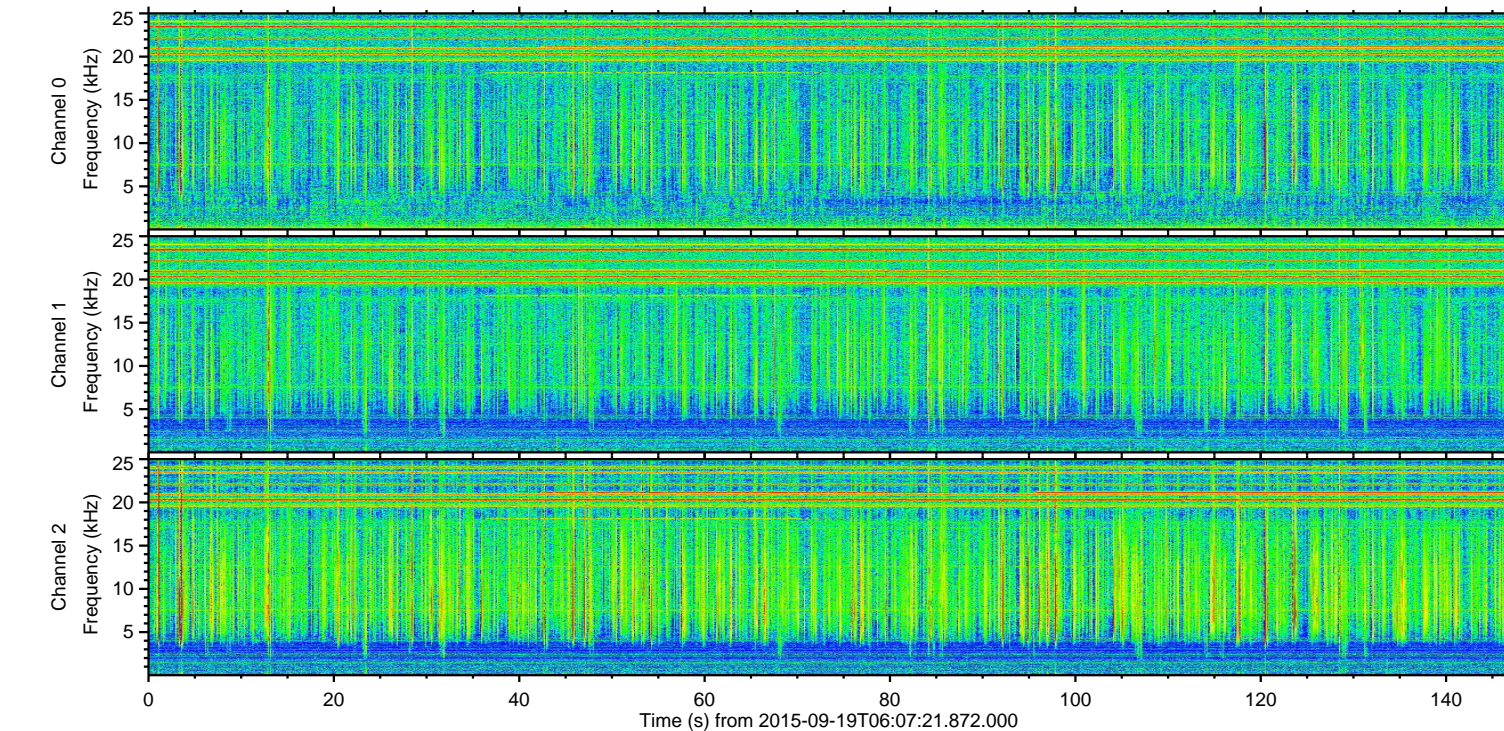
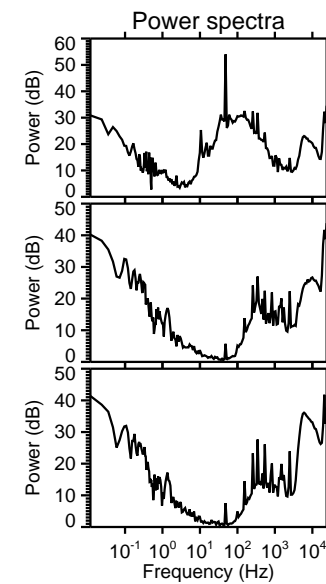
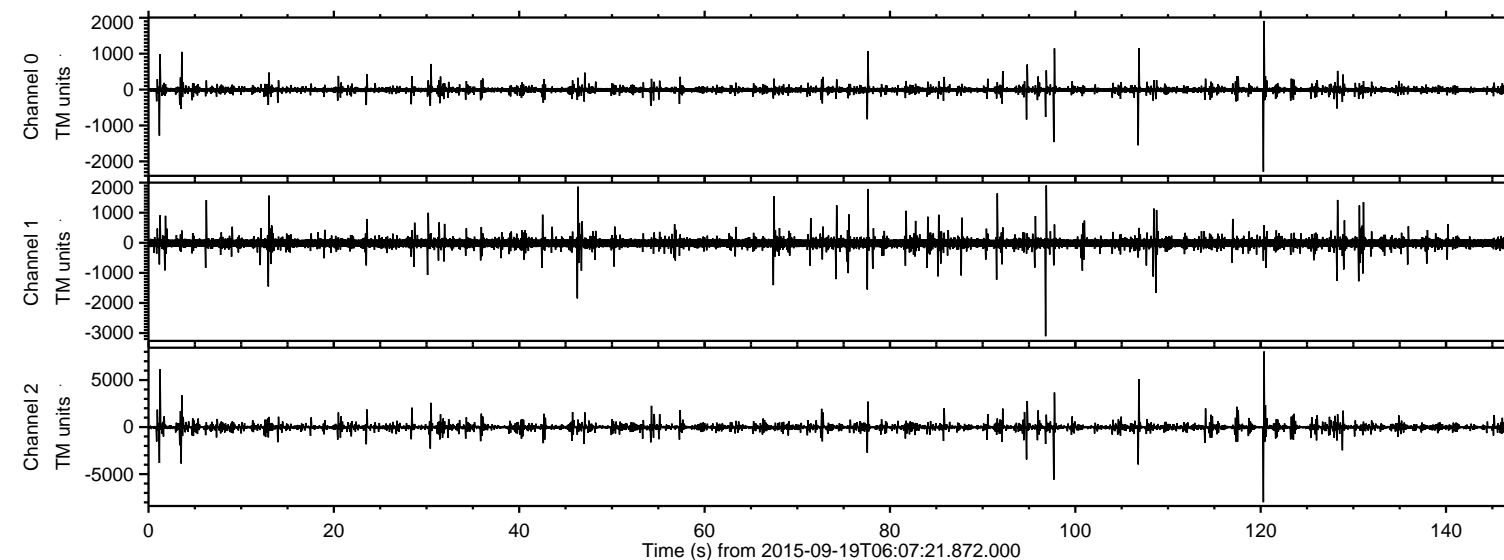

ELMAVAN 3D WAVEFORMS (Measured data sampled at 50 kHz) 51000 packets of 144 samples from 2015-09-19T06:07:21.872.000. Part 121/147

Processed Wed Oct 14 05:28:50 2015 by ELM ver.2012-10-06 from 001__elm20150919_060720__dat00.bin

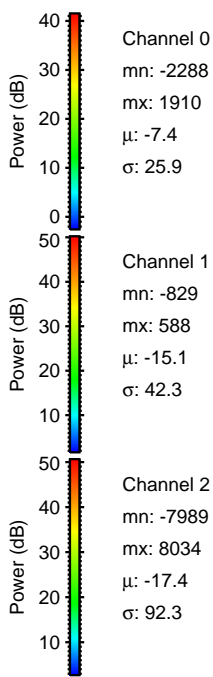
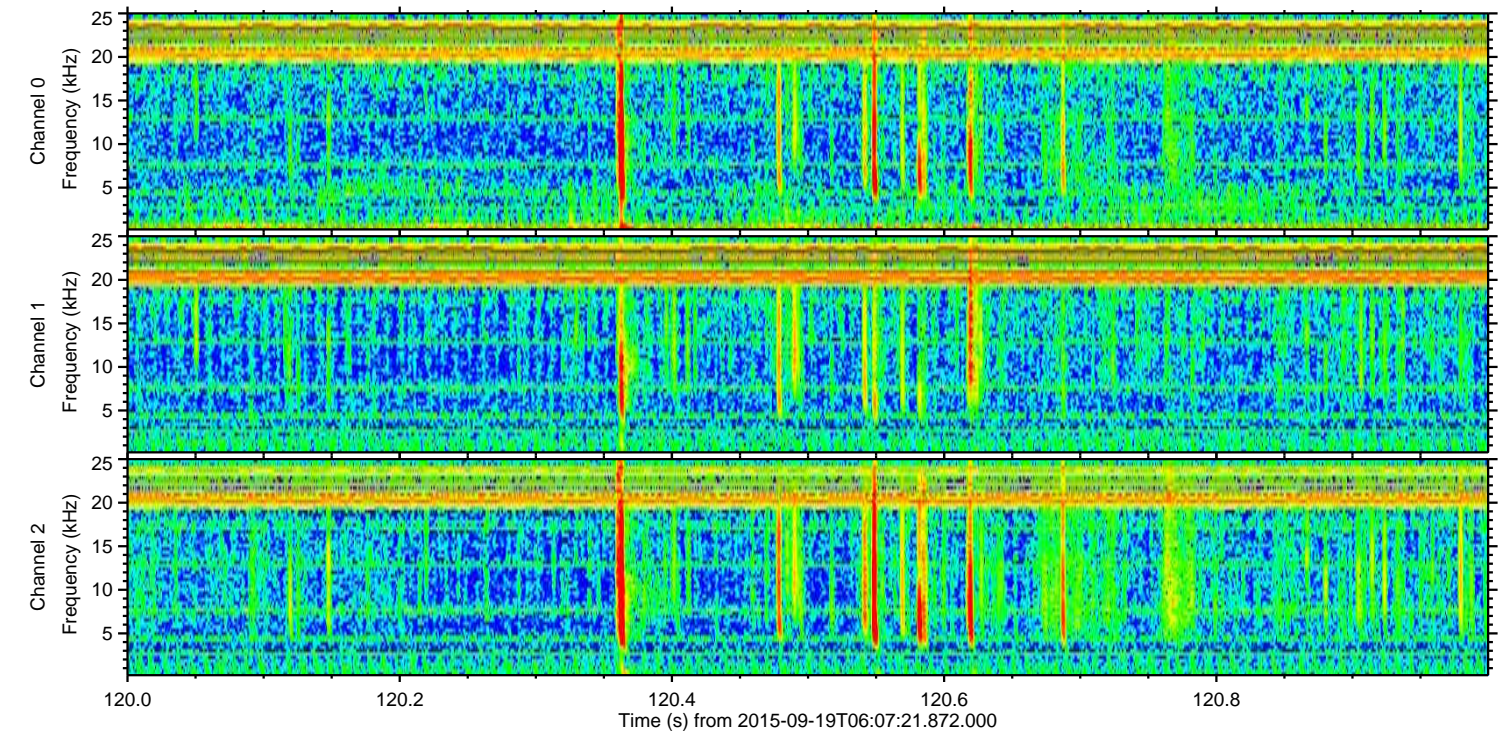
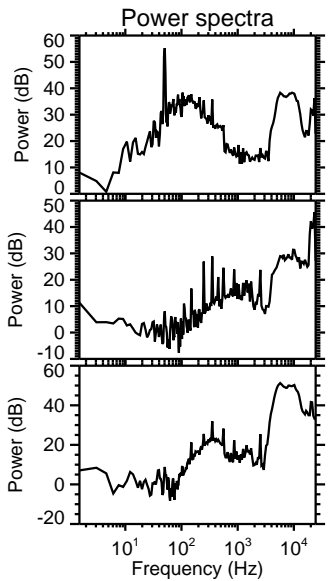
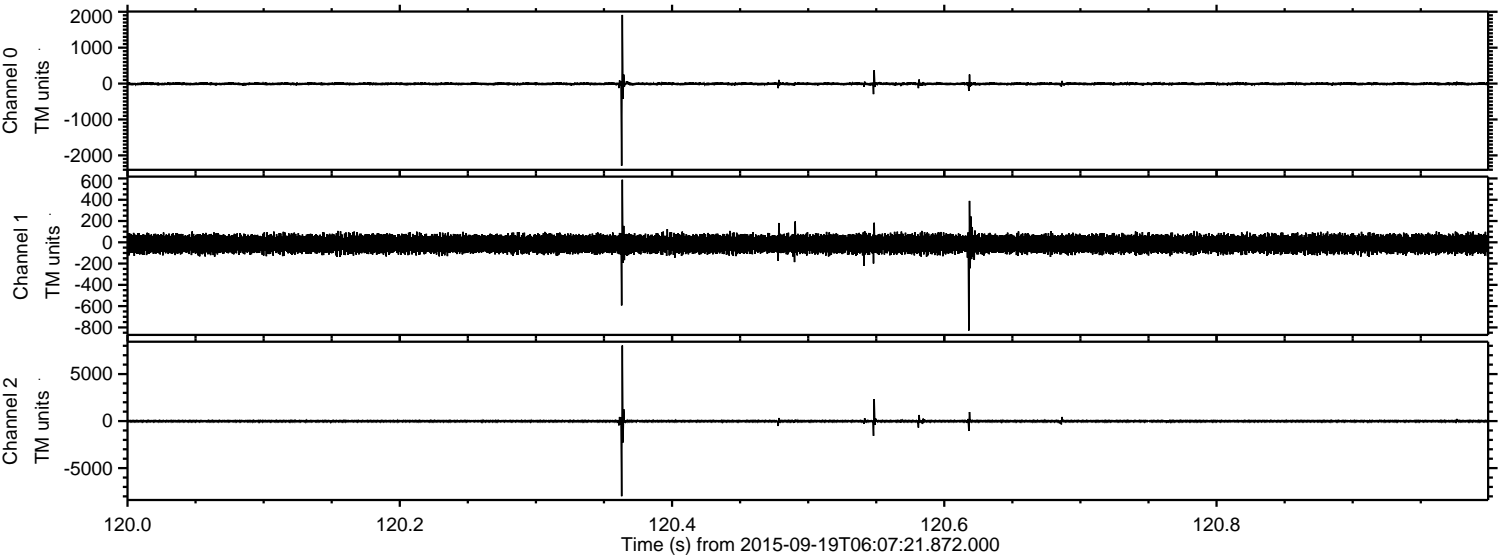

ELMAVAN 3D WAVEFORMS (Measured data sampled at 50 kHz) 51000 packets of 144 samples from 2015-09-19T06:07:21.872.000. Part 2/147

Processed Wed Oct 14 05:28:51 2015 by ELM ver.2012-10-06 from 001__elm20150919_060720__dat00.bin

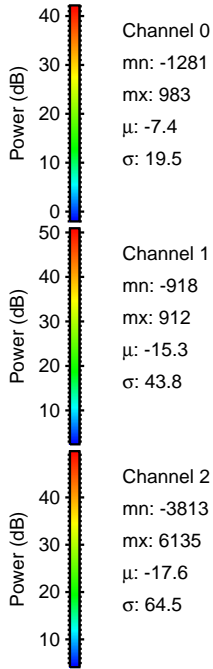
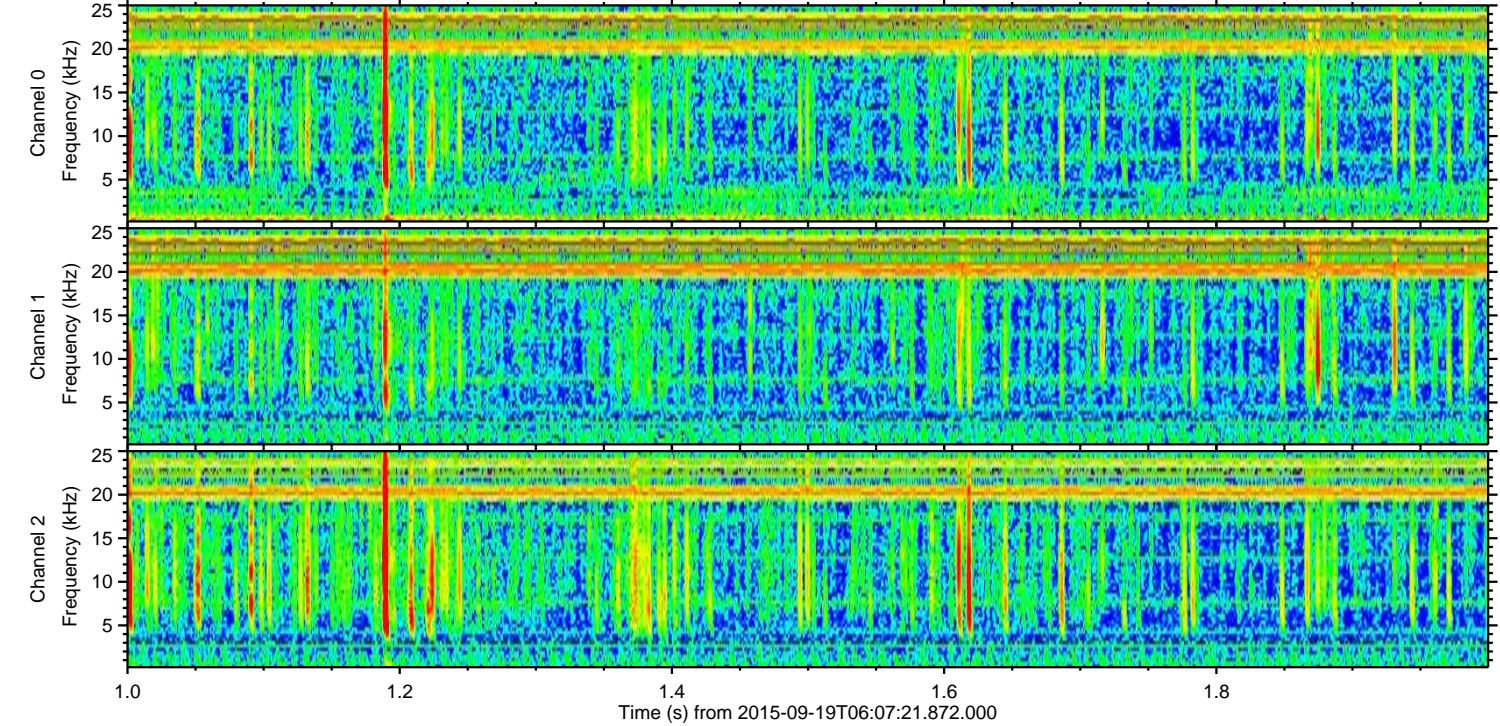
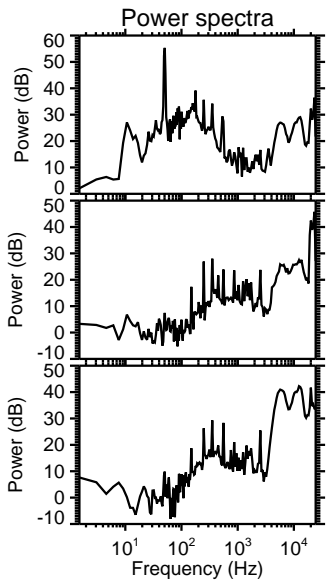
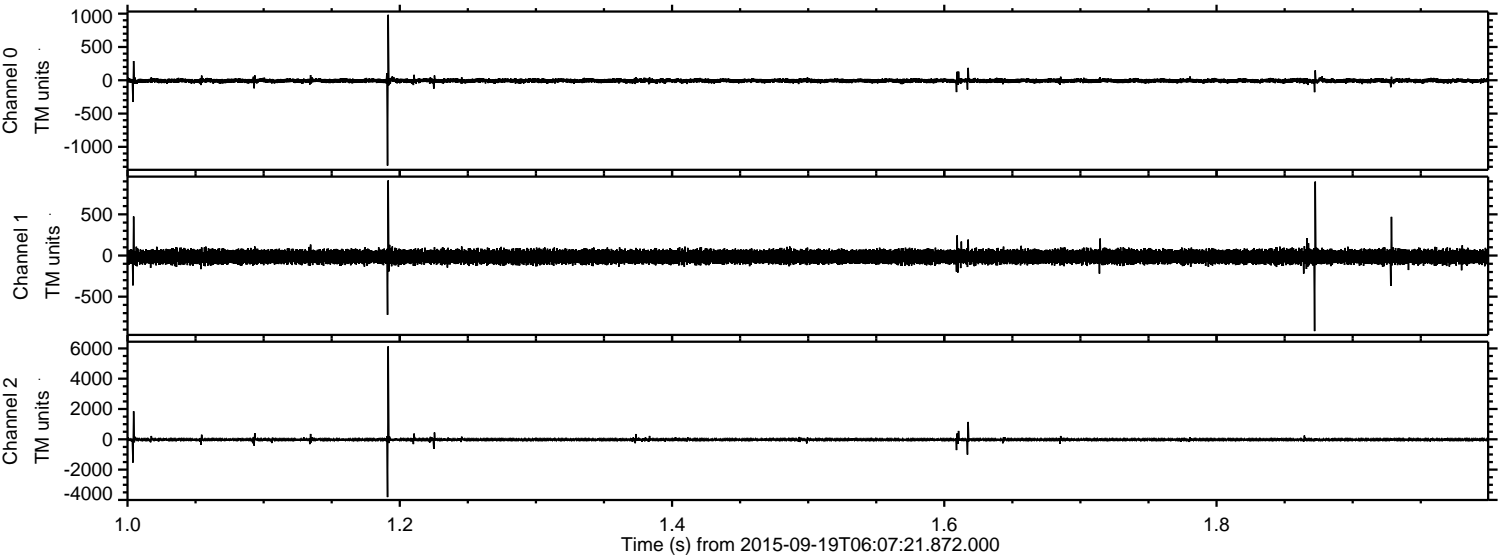

ELMAVAN 3D WAVEFORMS (Measured data sampled at 50 kHz) 51000 packets of 144 samples from 2015-09-19T06:07:21.872.000. Part 98/147

Processed Wed Oct 14 05:28:53 2015 by ELM ver.2012-10-06 from 001__elm20150919_060720__dat00.bin

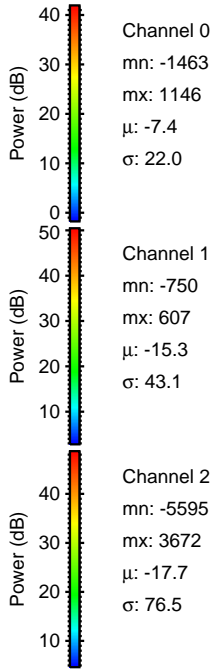
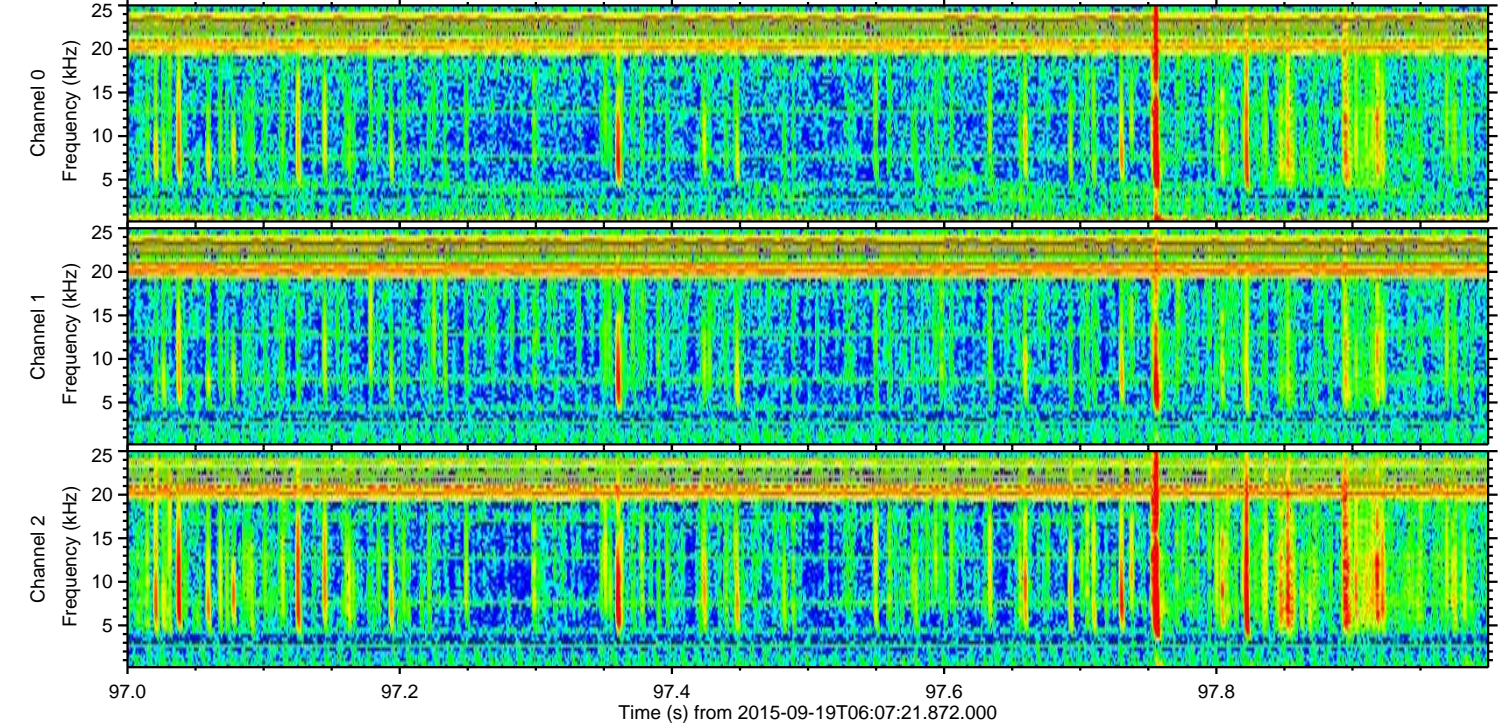
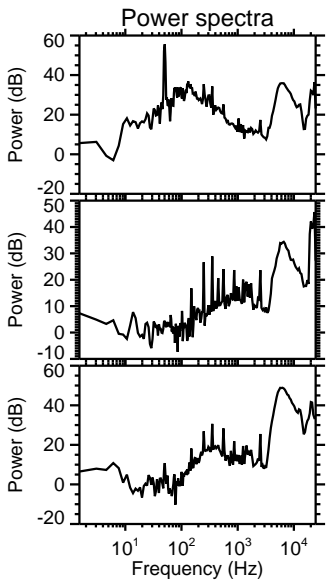
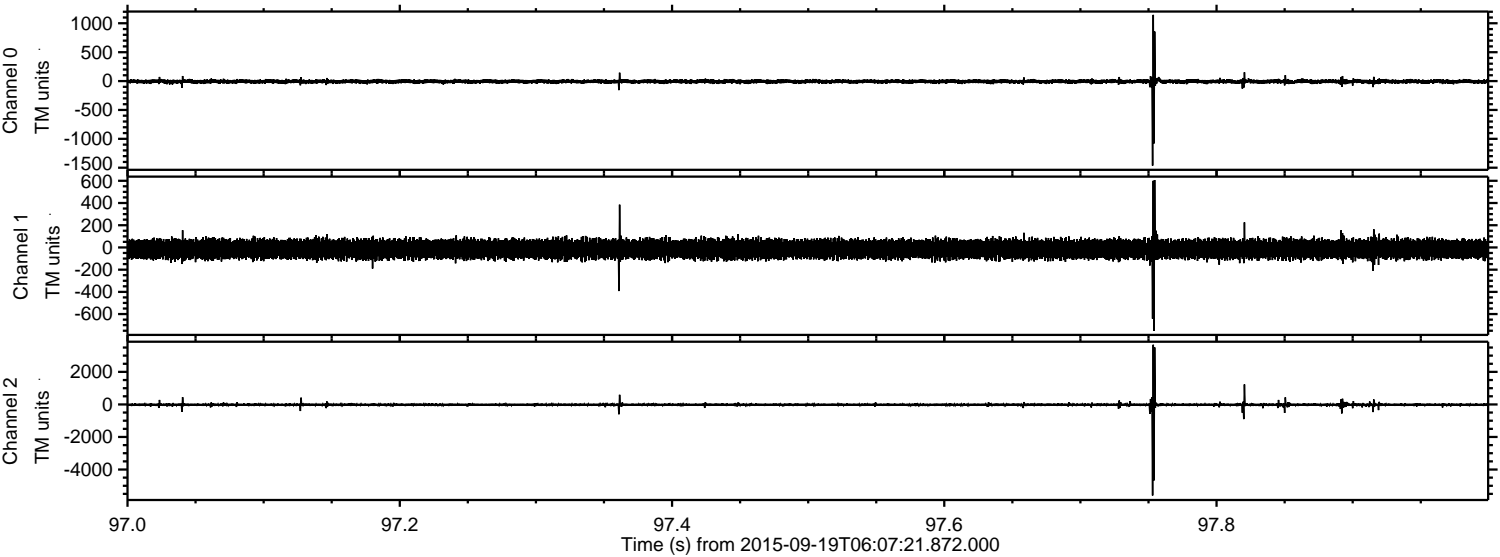

ELMAVAN 3D WAVEFORMS (Measured data sampled at 50 kHz) 51000 packets of 144 samples from 2015-09-19T06:07:21.872.000. Part 107/147

Processed Wed Oct 14 05:28:54 2015 by ELM ver.2012-10-06 from 001__elm20150919_060720__dat00.bin

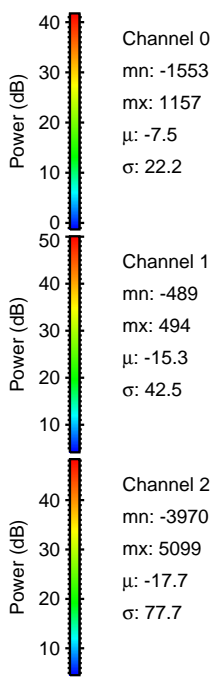
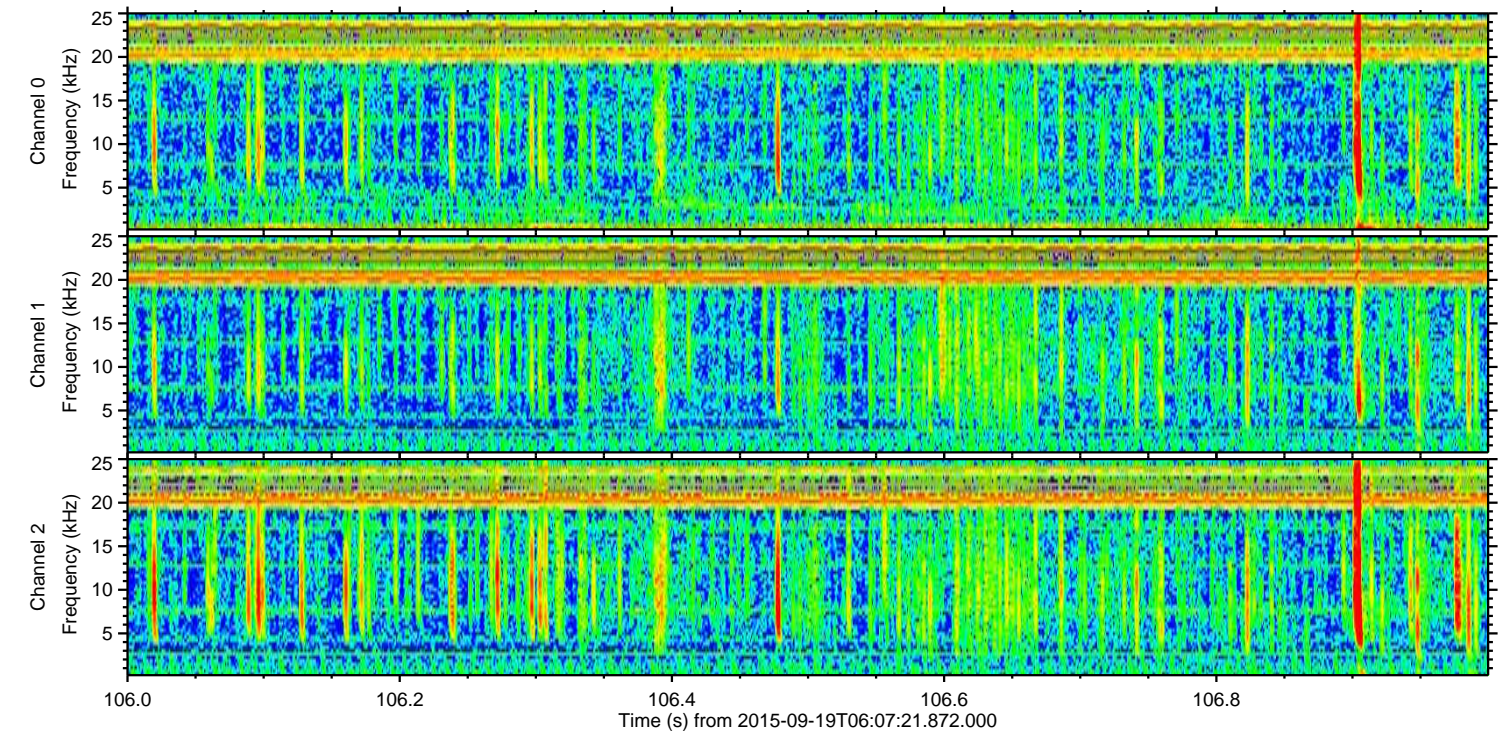
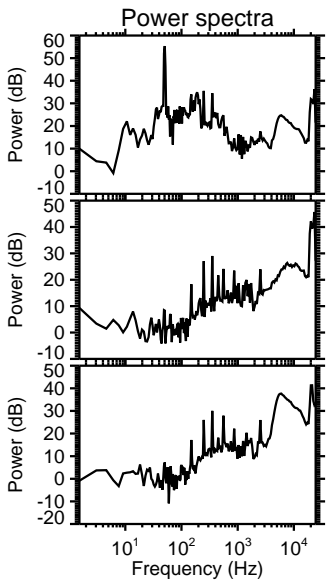
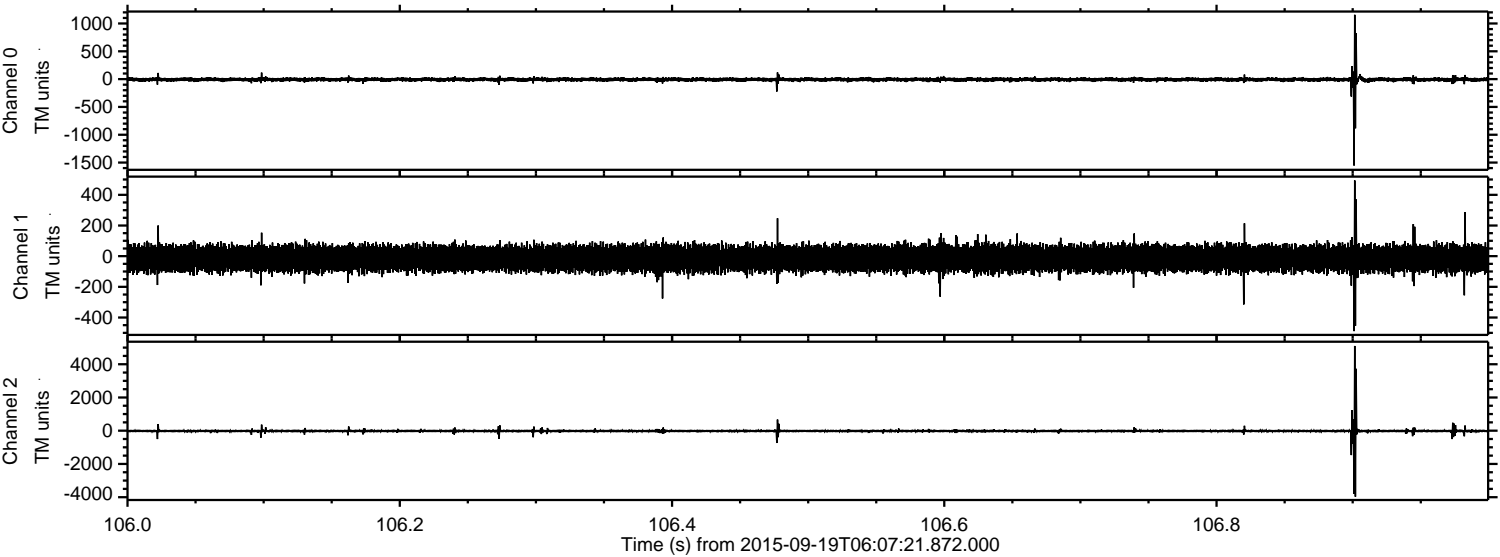

ELMAVAN 3D WAVEFORMS (Measured data sampled at 50 kHz) 51000 packets of 144 samples from 2015-09-19T06:07:21.872.000. Part 4/147

Processed Wed Oct 14 05:28:56 2015 by ELM ver.2012-10-06 from 001__elm20150919_060720__dat00.bin

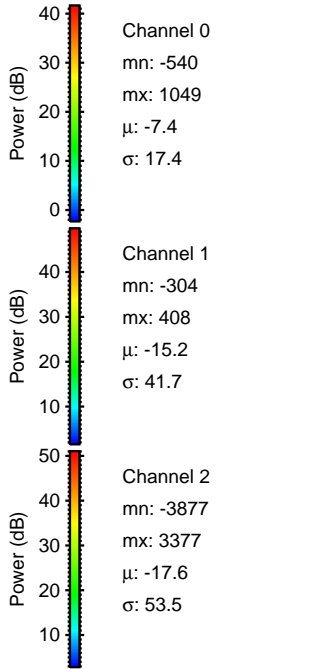
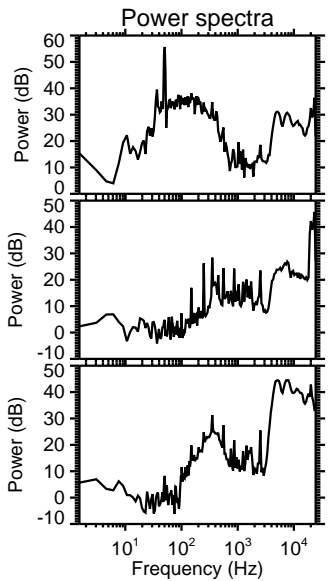
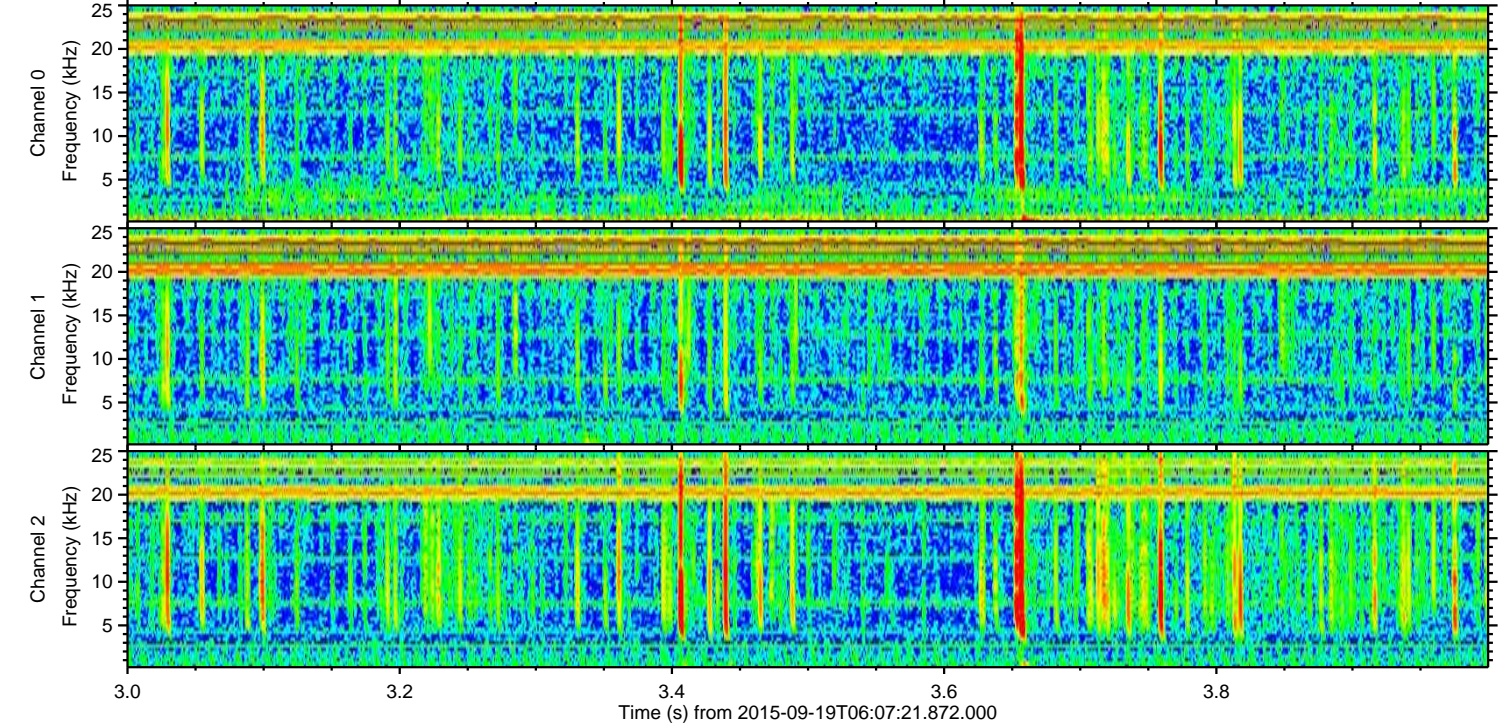
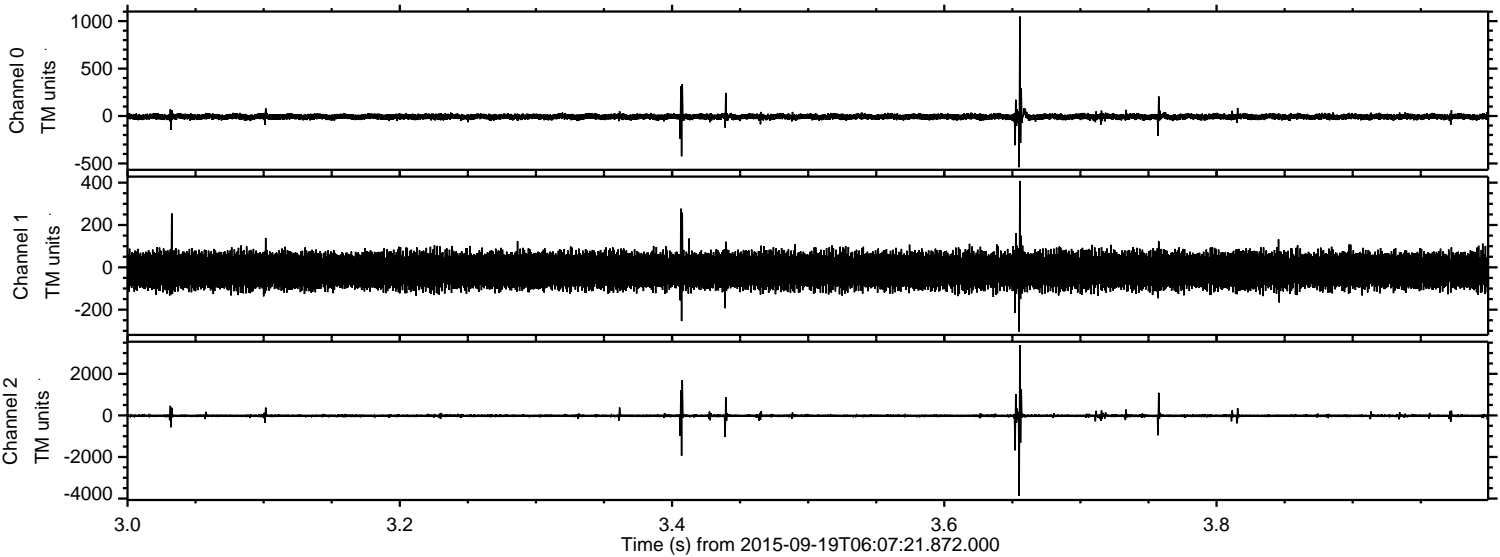

Processed Wed Oct 14 05:28:57 2015 by ELM ver.2012-10-06 from 001_elm20150919_060720__dat00.bin

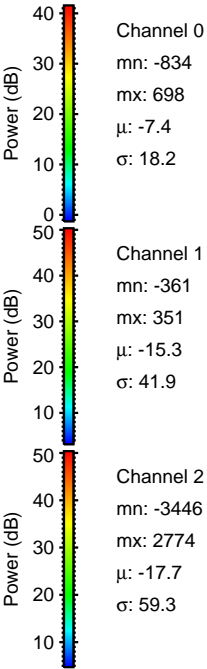
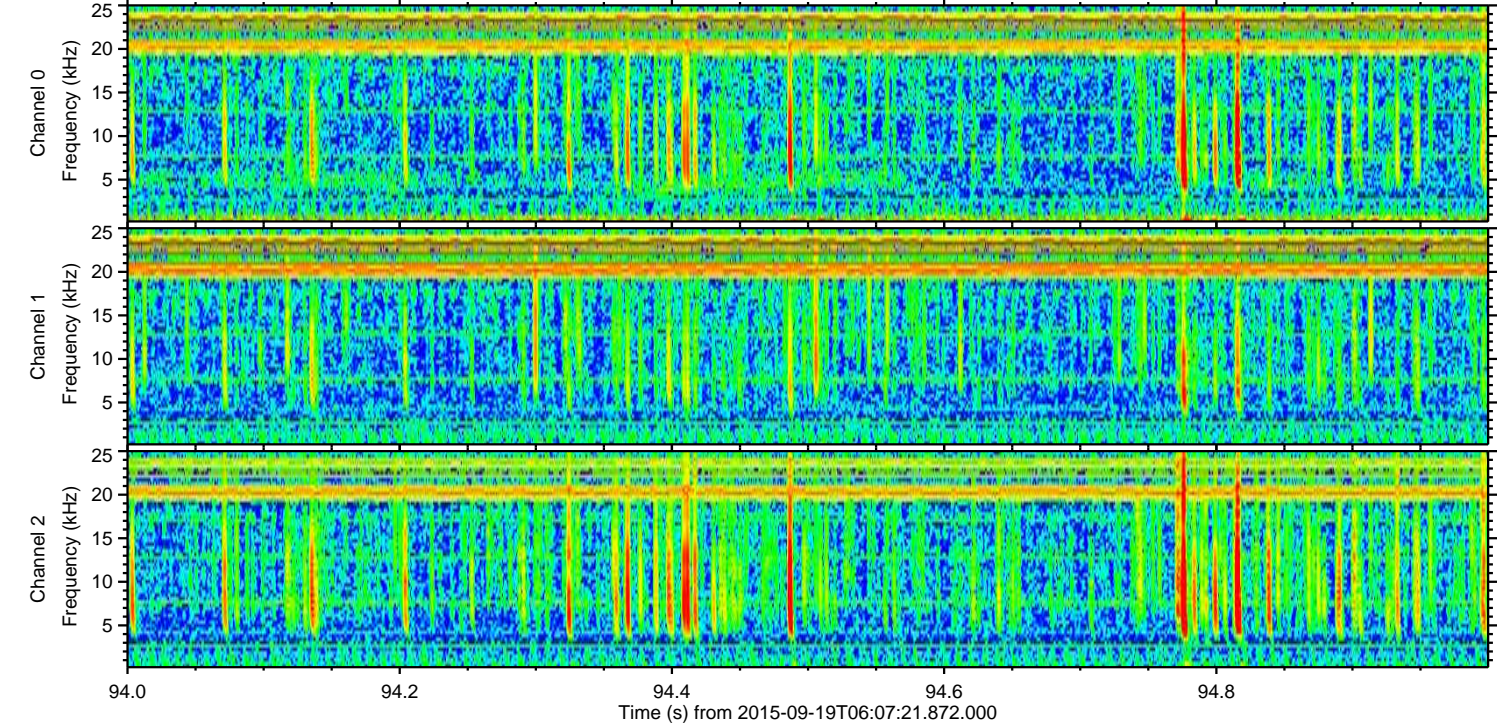
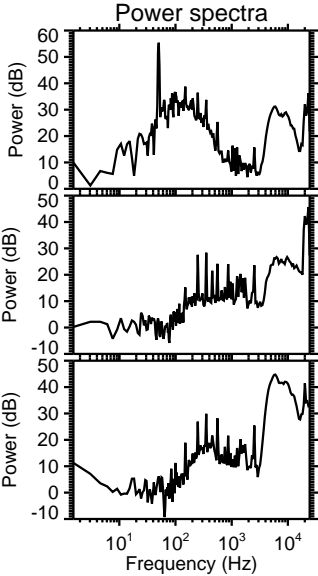
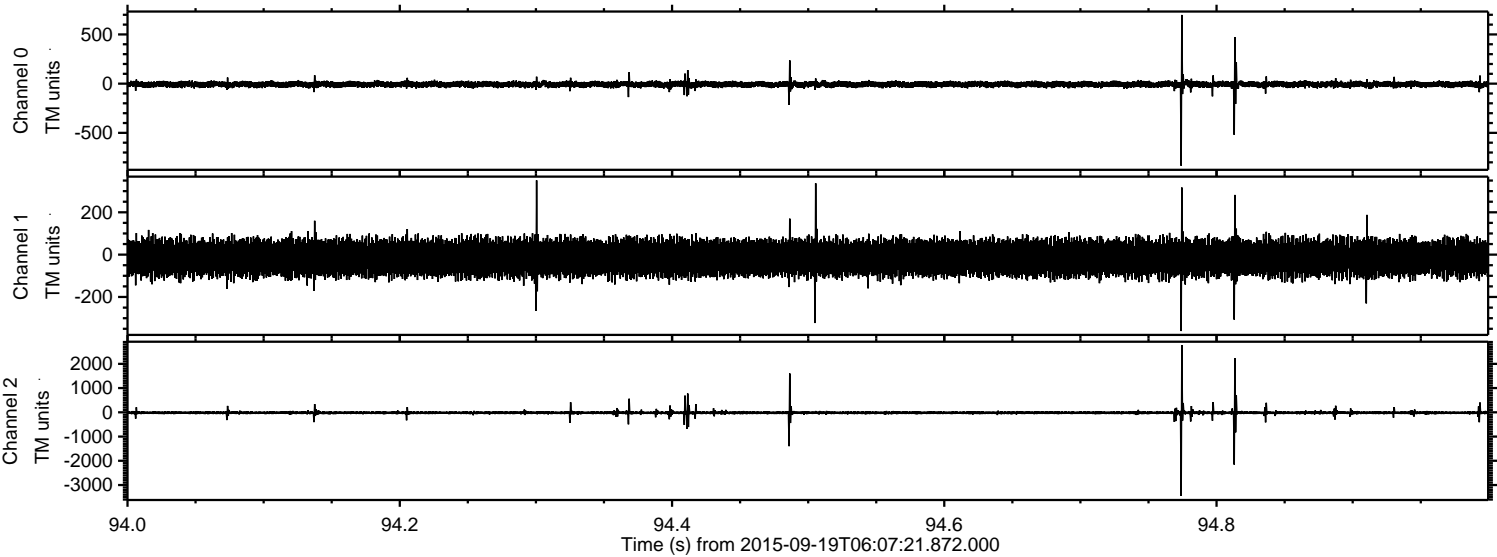

Processed Wed Oct 14 05:28:59 2015 by ELM ver.2012-10-06 from 001__elm20150919_060720__dat00.bin

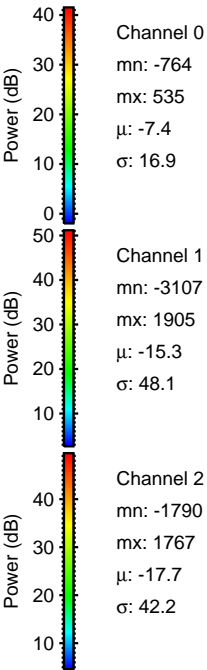
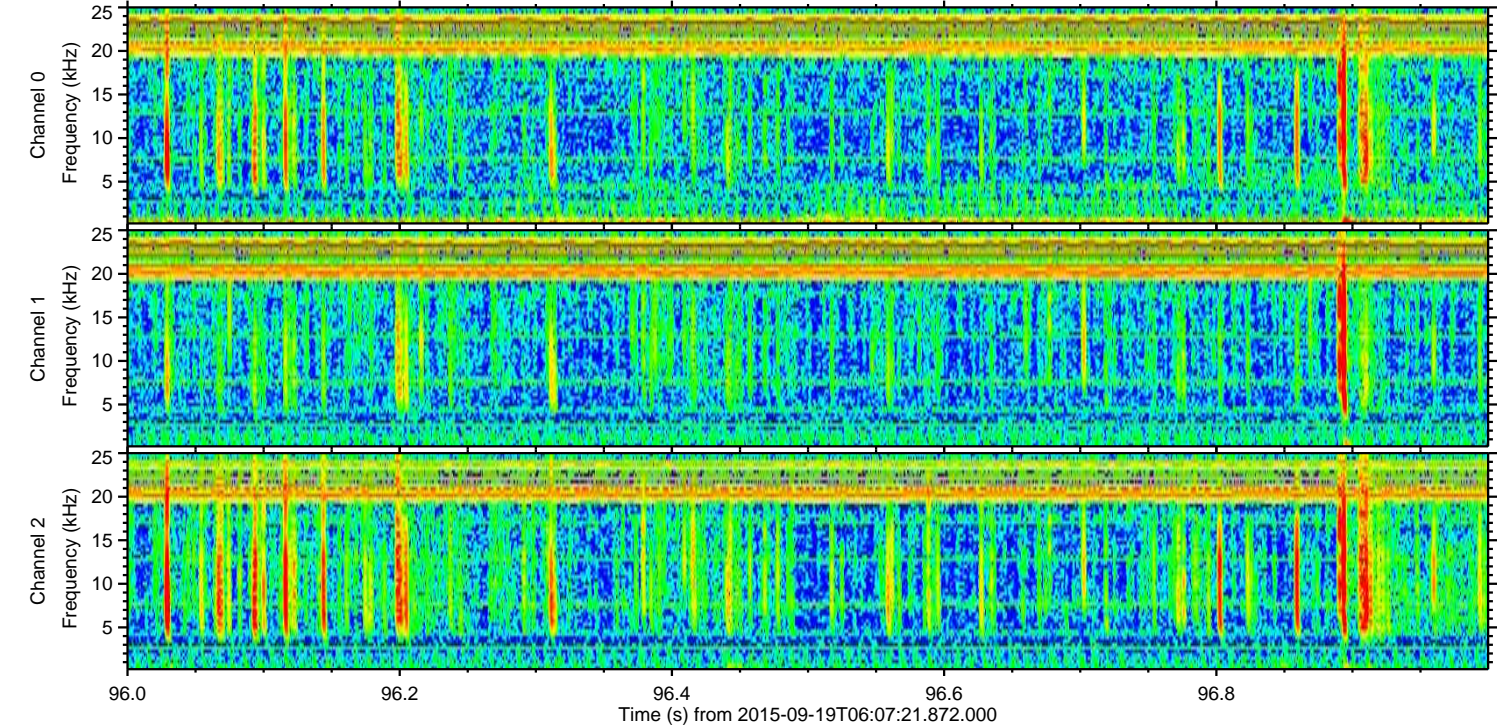
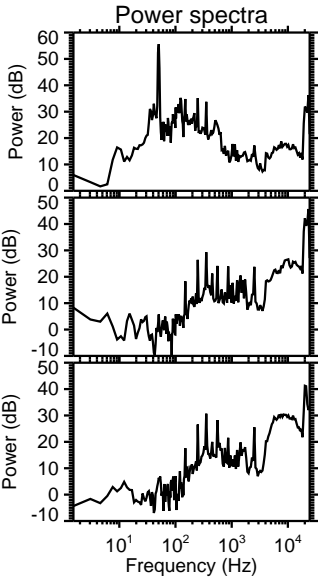
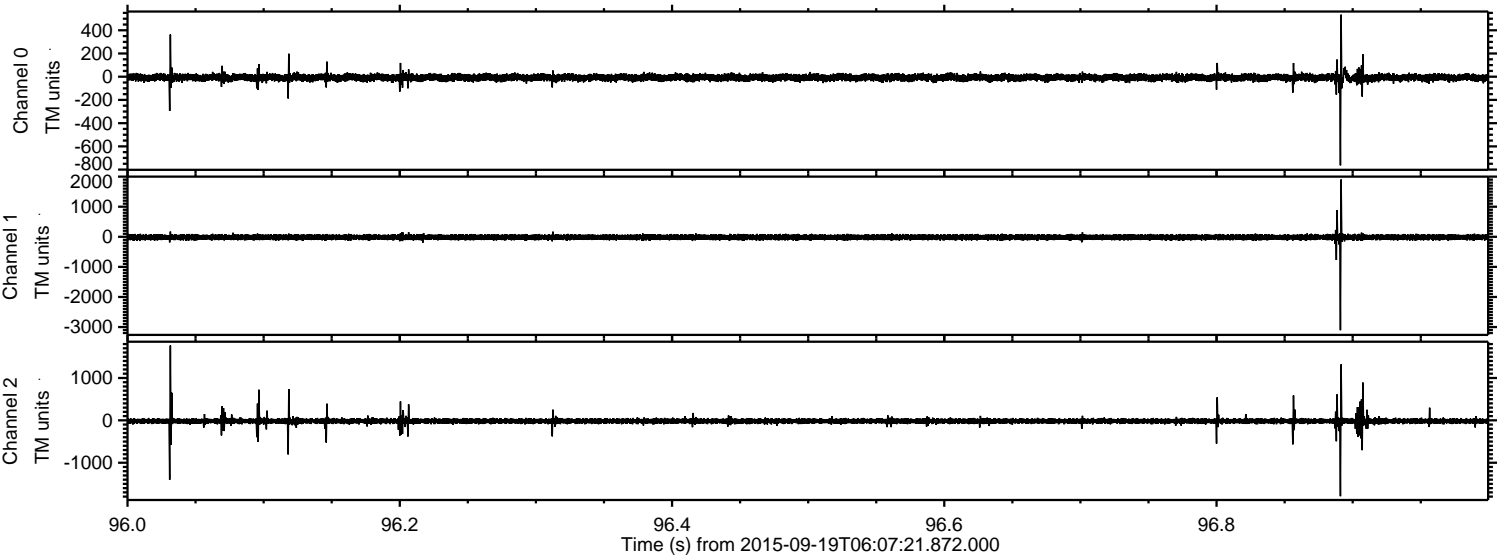

Processed Wed Oct 14 05:29:00 2015 by ELM ver.2012-10-06 from 001__elm20150919_060720__dat00.bin

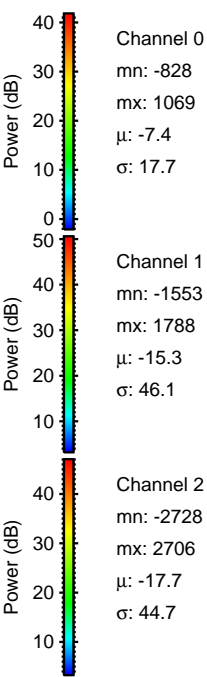
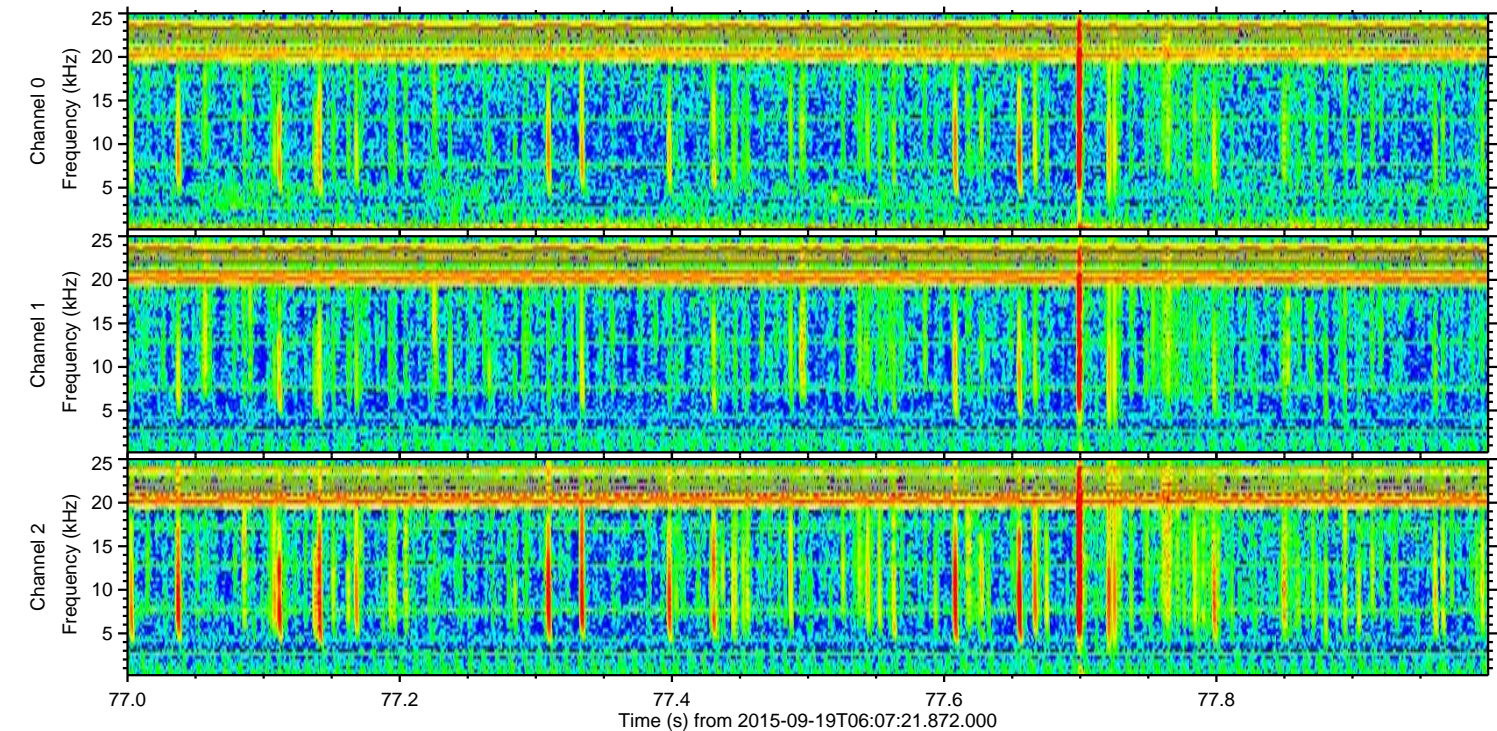
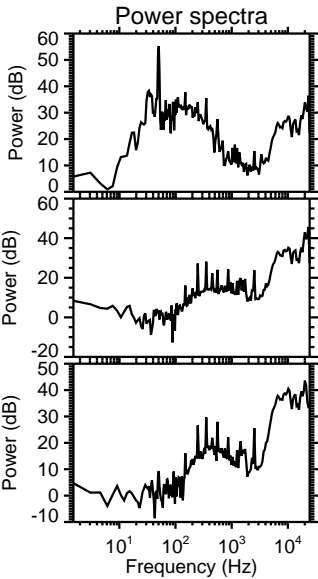
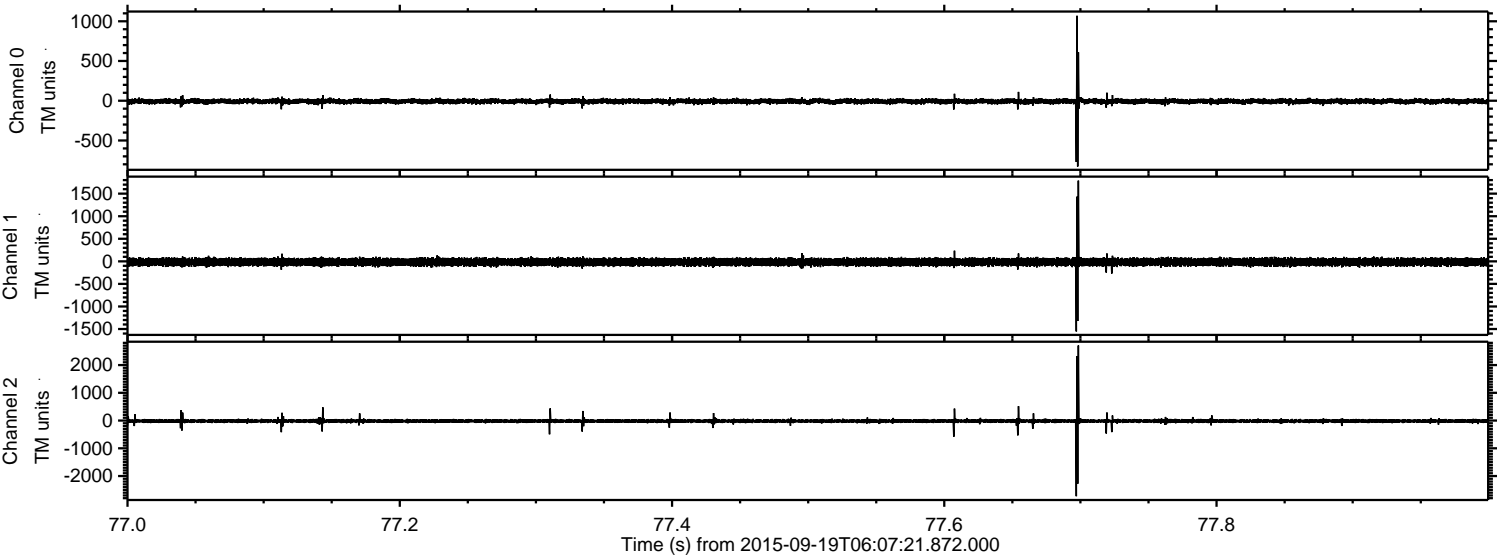

Channel 0
mn: -828
mx: 1069
 μ : -7.4
 σ : 17.7

Channel 1
mn: -1553
mx: 1788
 μ : -15.3
 σ : 46.1

Channel 2
mn: -2728
mx: 2706
 μ : -17.7
 σ : 44.7

Processed Wed Oct 14 05:29:01 2015 by ELM ver.2012-10-06 from 001__elm20150919_060720__dat00.bin

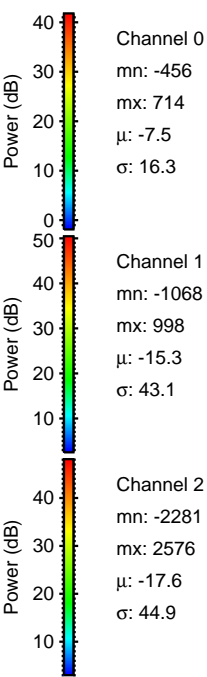
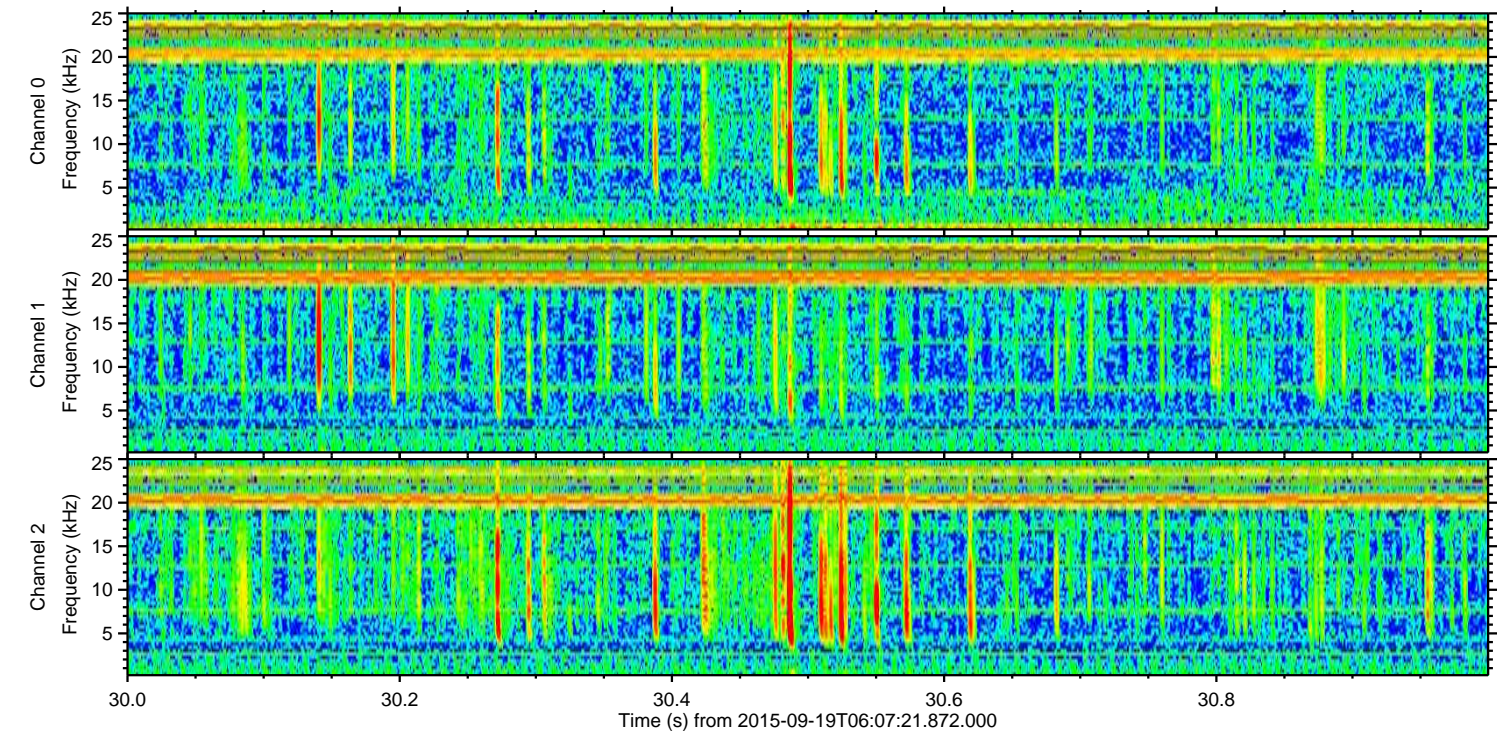
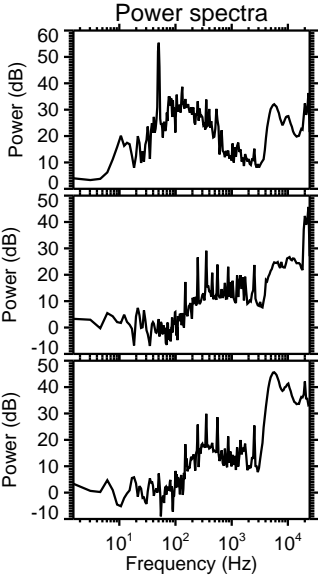
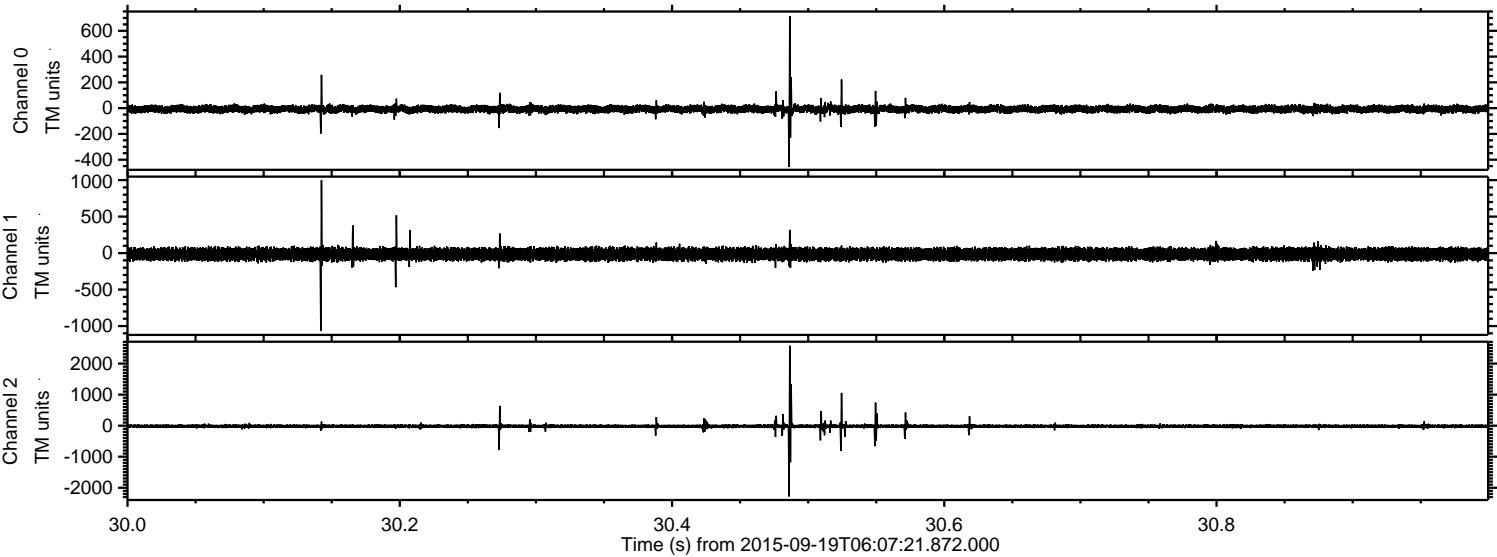

Channel 0
mn: -456
mx: 714
 μ : -7.5
 σ : 16.3

Channel 1
mn: -1068
mx: 998
 μ : -15.3
 σ : 43.1

Channel 2
mn: -2281
mx: 2576
 μ : -17.6
 σ : 44.9

Processed Wed Oct 14 05:29:03 2015 by ELM ver.2012-10-06 from 001__elm20150919_060720__dat00.bin

