

ELMAVAN 3D WAVEFORMS (Measured data sampled at 50 kHz) 51000 packets of 144 samples from 2015-09-19T04:37:17.749.000.

Processed Wed Oct 14 04:58:27 2015 by ELM ver.2012-10-06 from 001__elm20150919_043716__dat00.bin

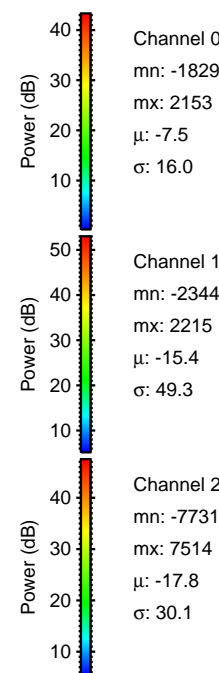
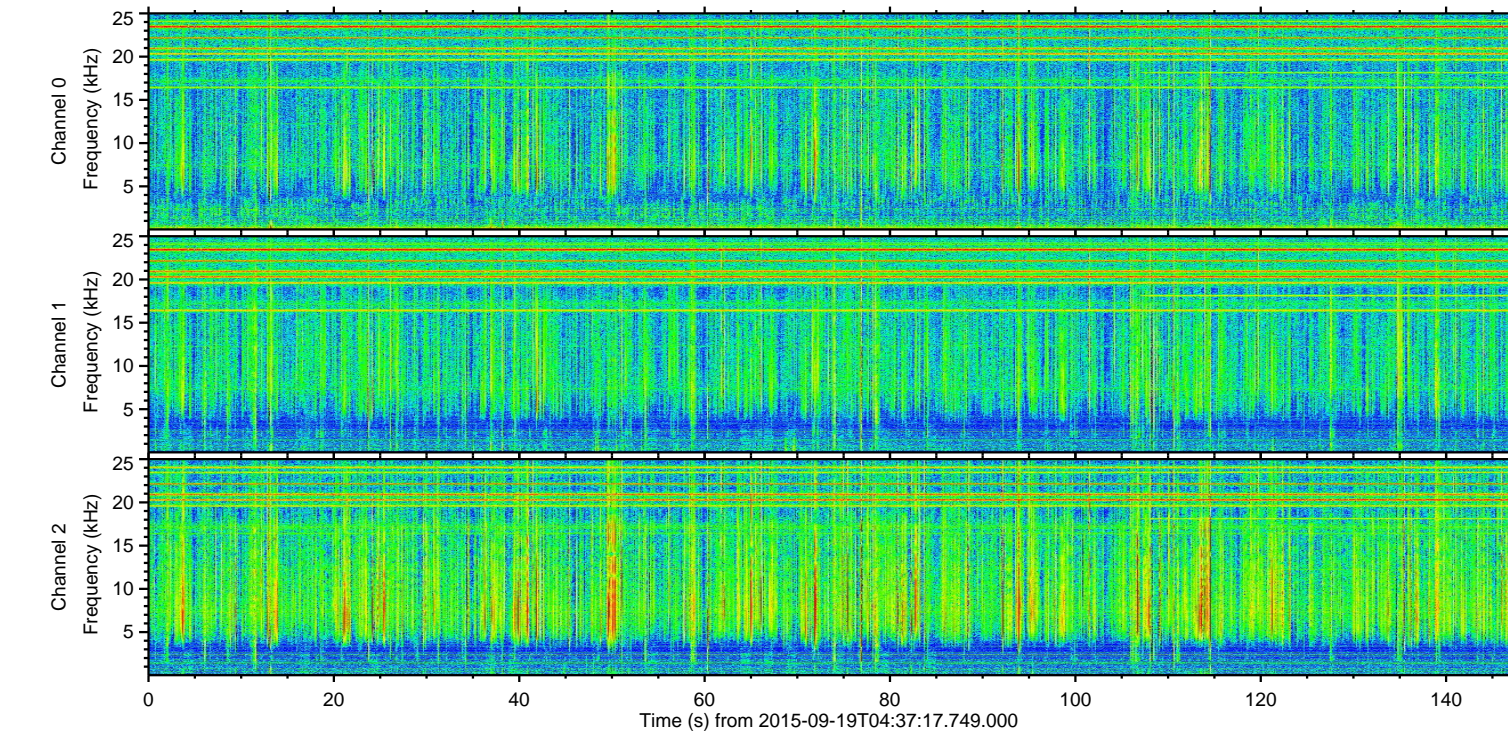
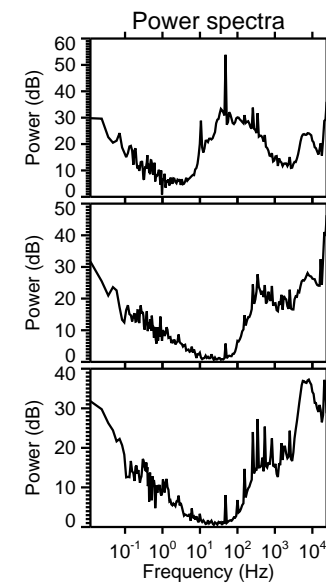
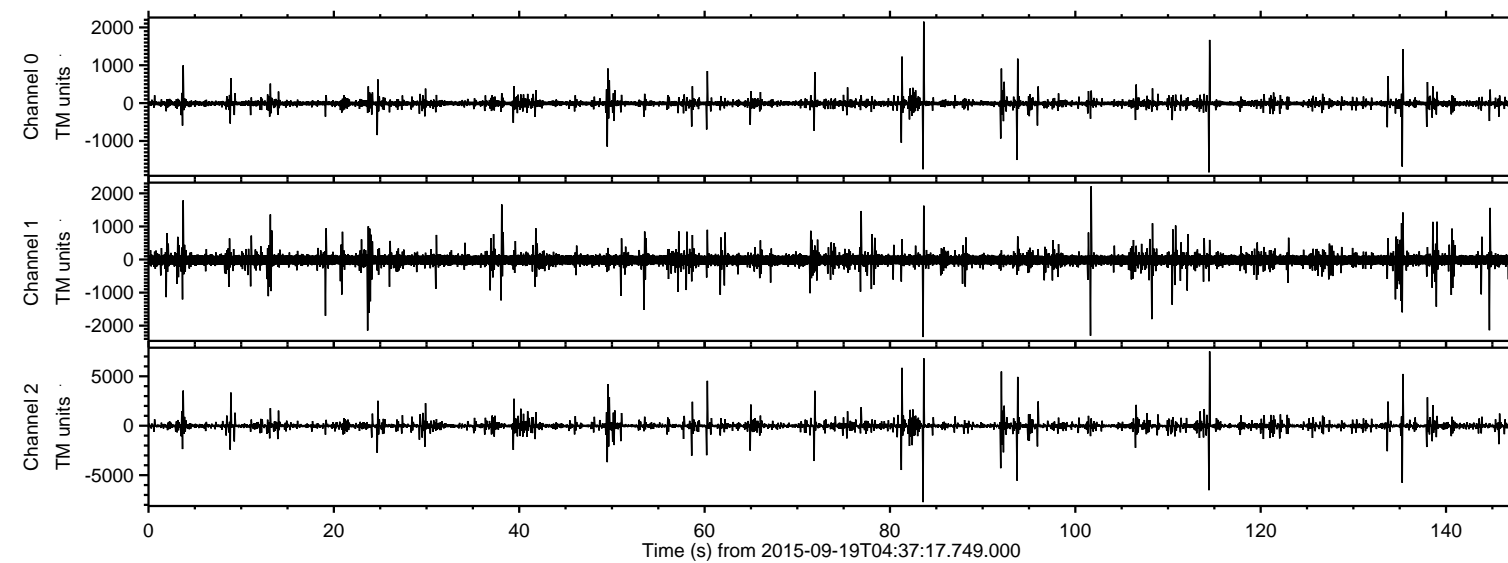

ELMAVAN 3D WAVEFORMS (Measured data sampled at 50 kHz) 51000 packets of 144 samples from 2015-09-19T04:37:17.749.000. Part 84/147

Processed Wed Oct 14 04:58:46 2015 by ELM ver.2012-10-06 from 001__elm20150919_043716__dat00.bin

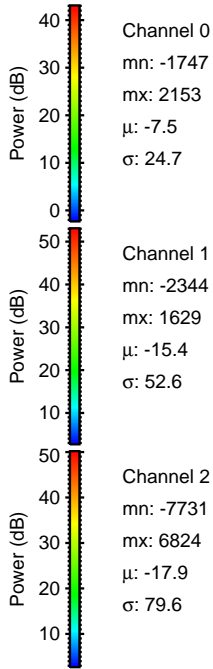
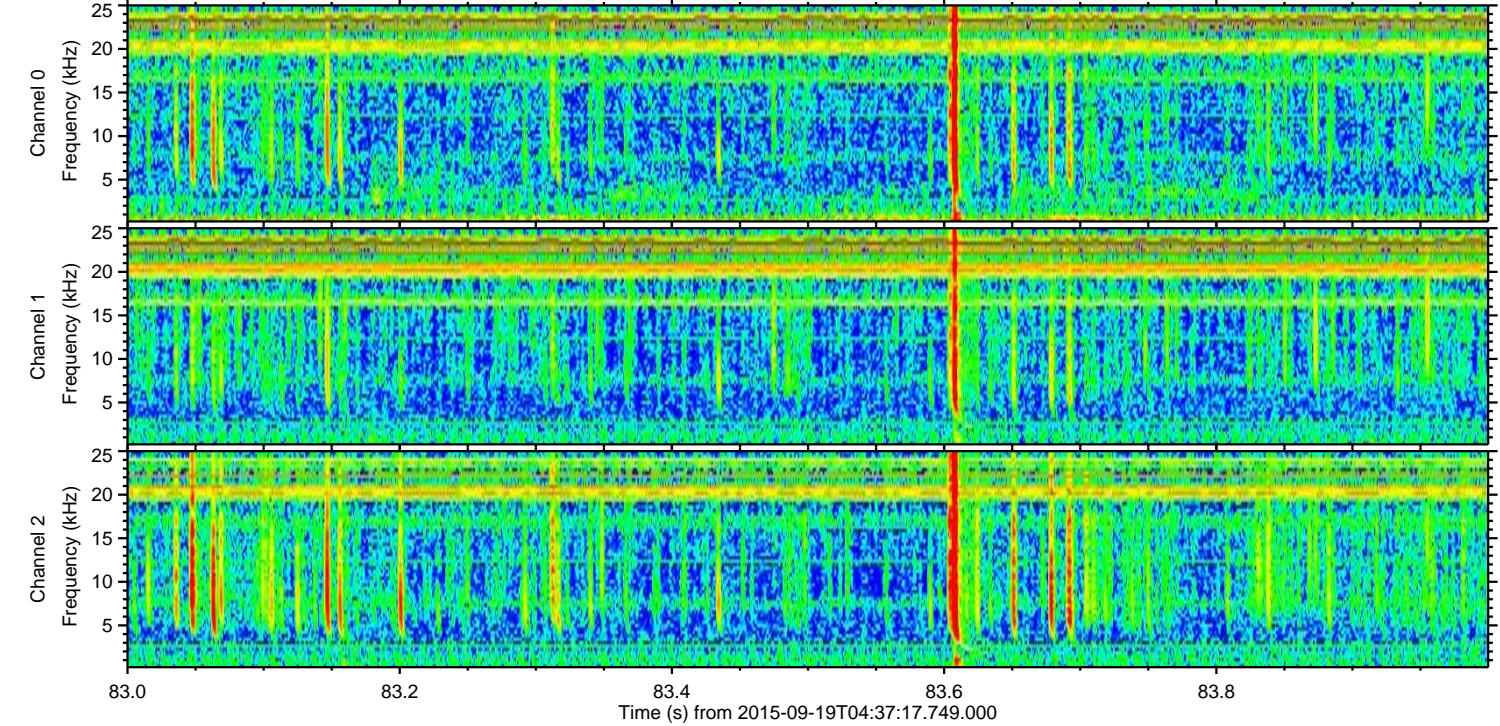
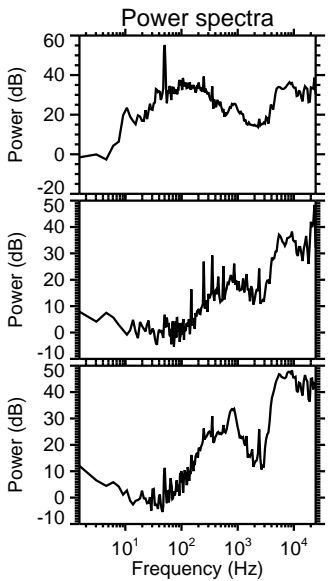
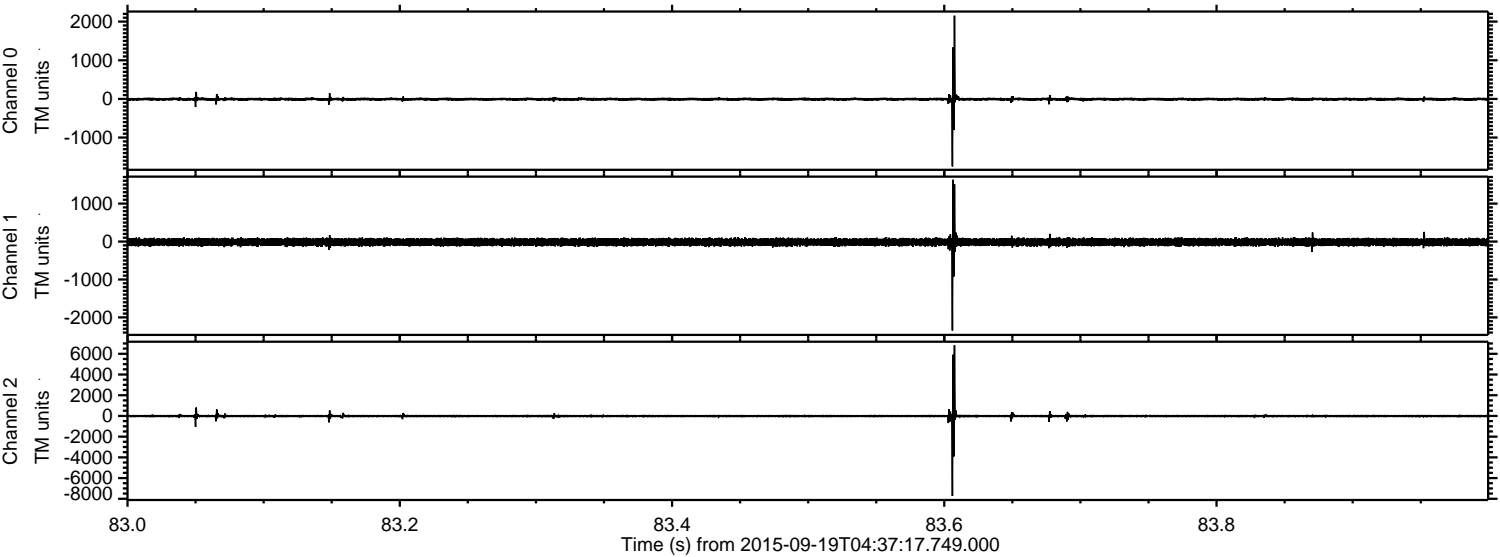

ELMAVAN 3D WAVEFORMS (Measured data sampled at 50 kHz) 51000 packets of 144 samples from 2015-09-19T04:37:17.749.000. Part 115/147

Processed Wed Oct 14 04:58:48 2015 by ELM ver.2012-10-06 from 001__elm20150919_043716__dat00.bin

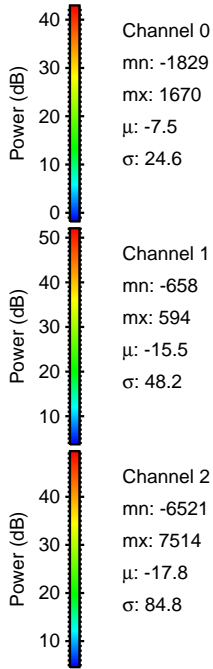
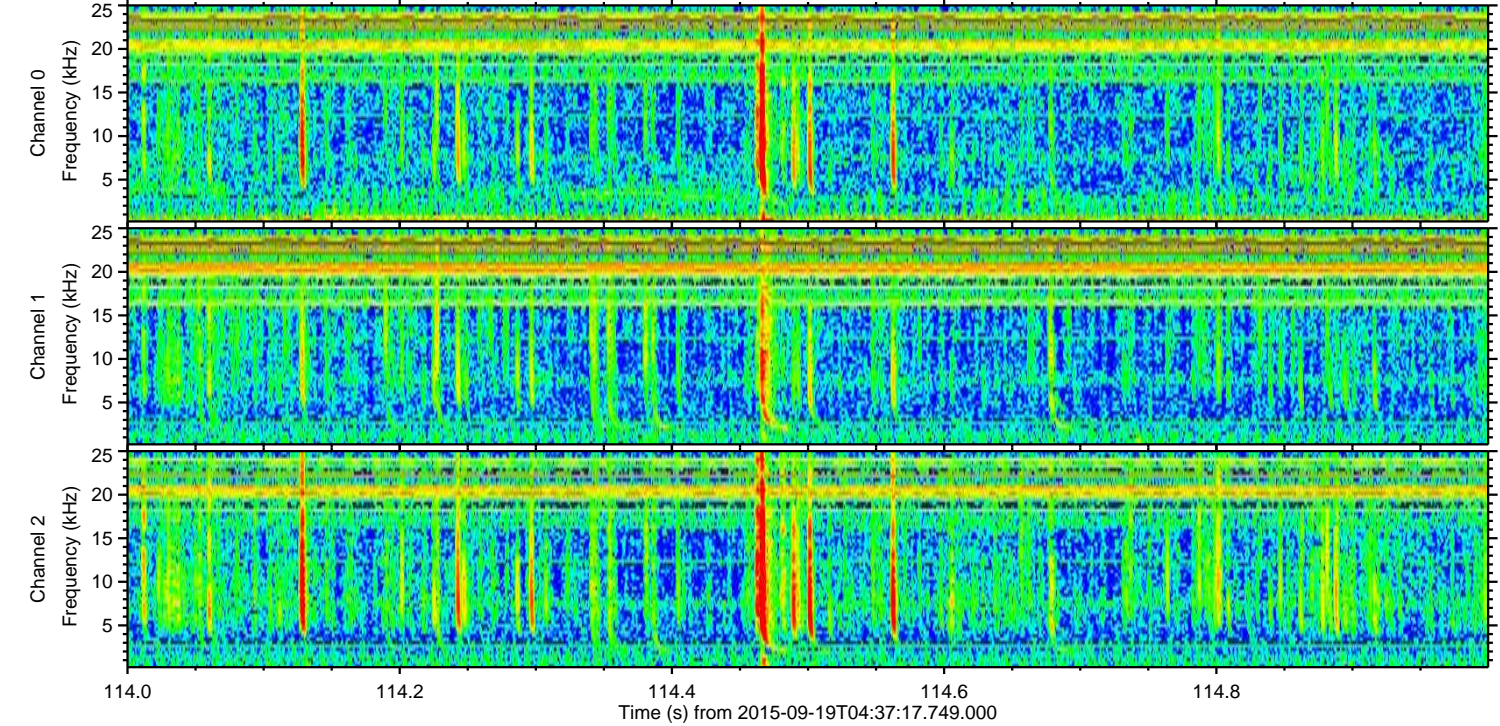
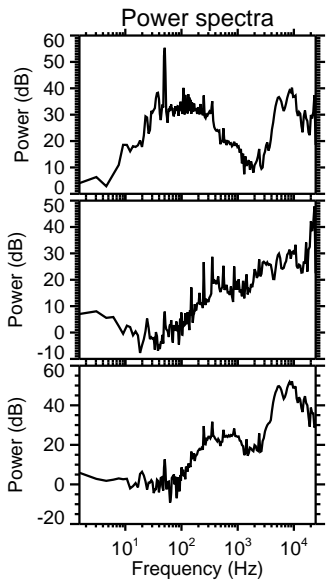
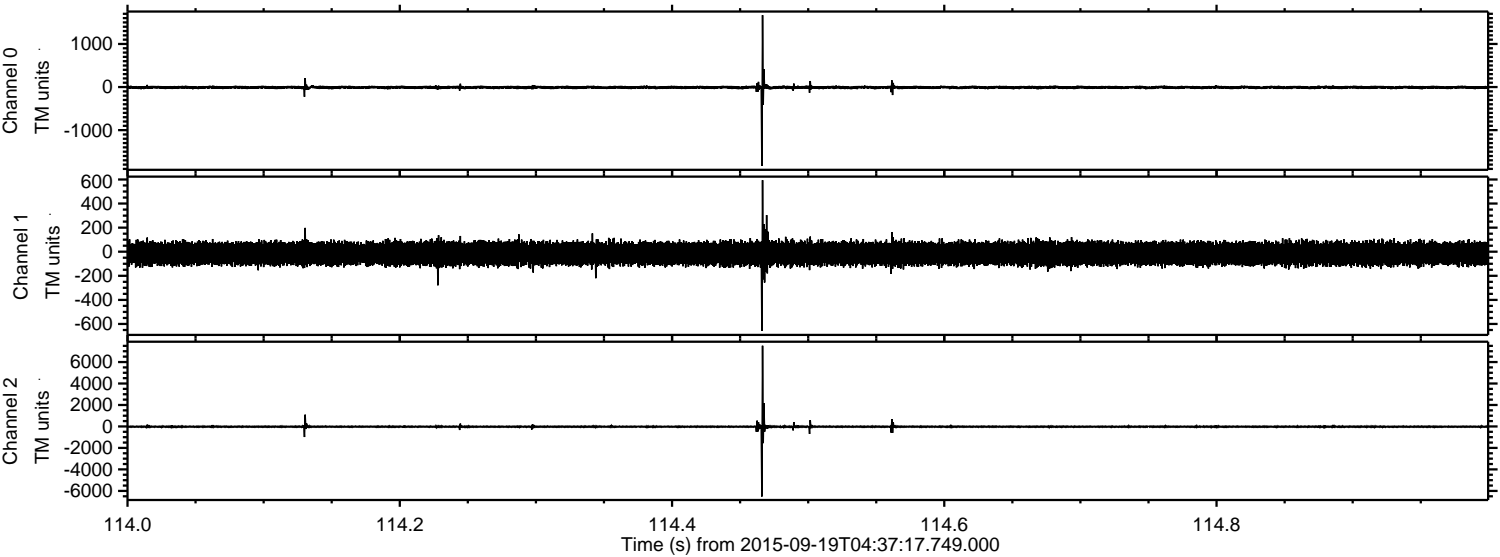

Processed Wed Oct 14 04:58:49 2015 by ELM ver.2012-10-06 from 001__elm20150919_043716__dat00.bin

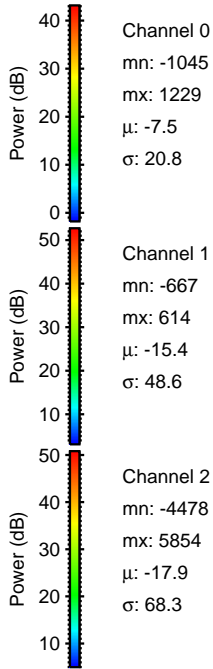
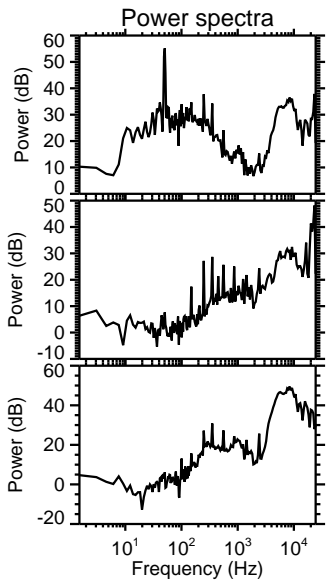
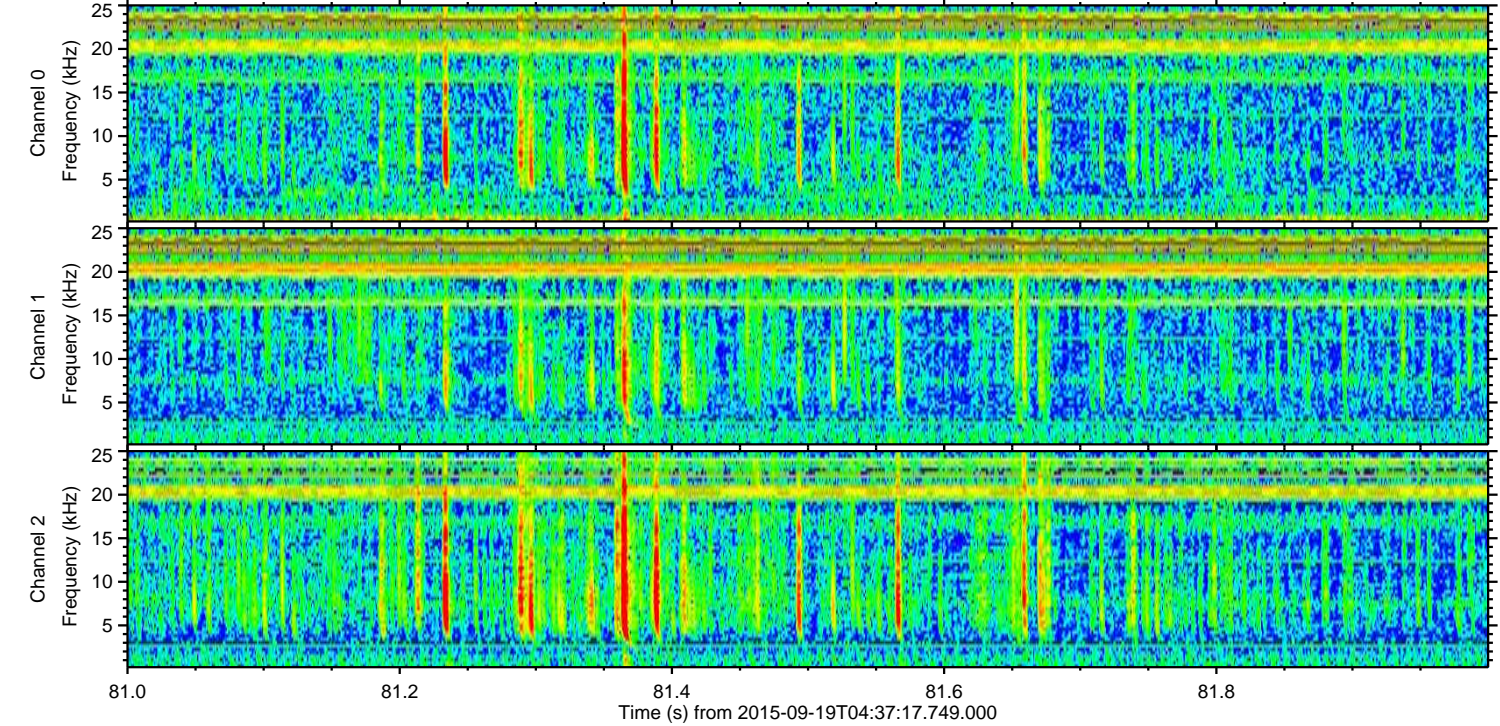
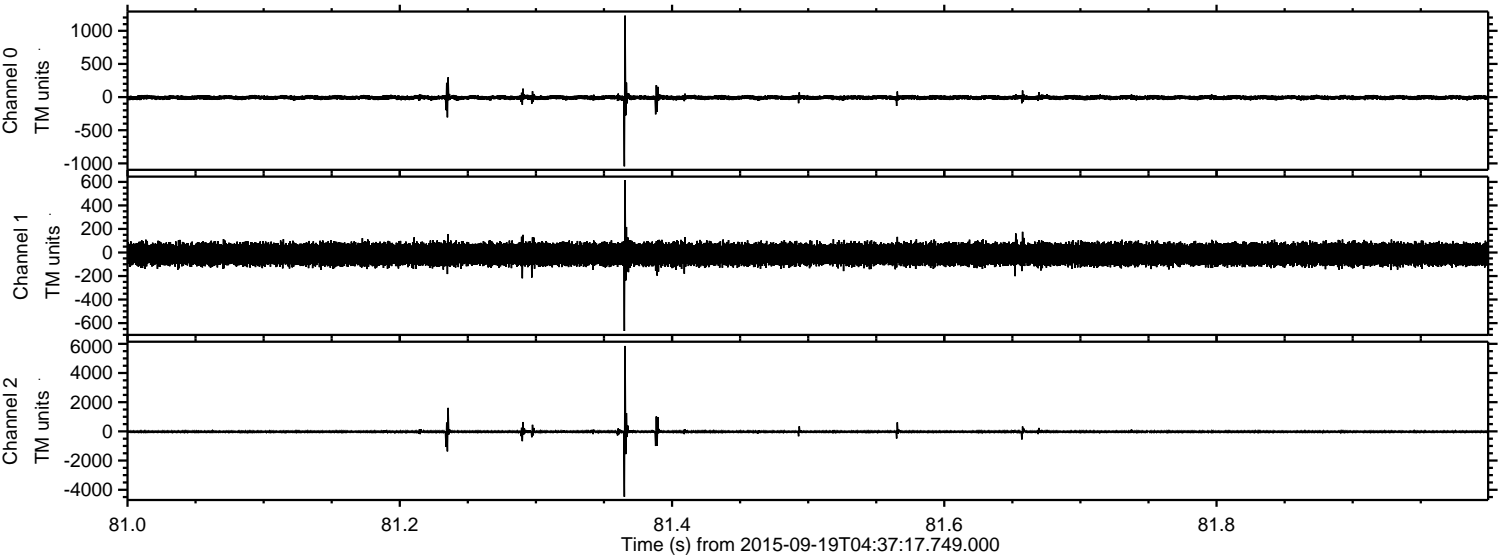

ELMAVAN 3D WAVEFORMS (Measured data sampled at 50 kHz) 51000 packets of 144 samples from 2015-09-19T04:37:17.749.000. Part 136/147

Processed Wed Oct 14 04:58:50 2015 by ELM ver.2012-10-06 from 001__elm20150919_043716__dat00.bin

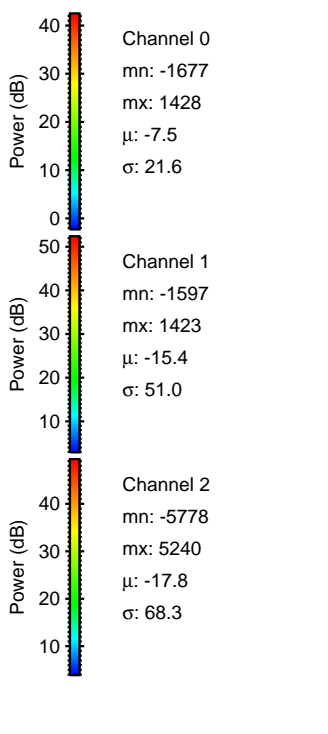
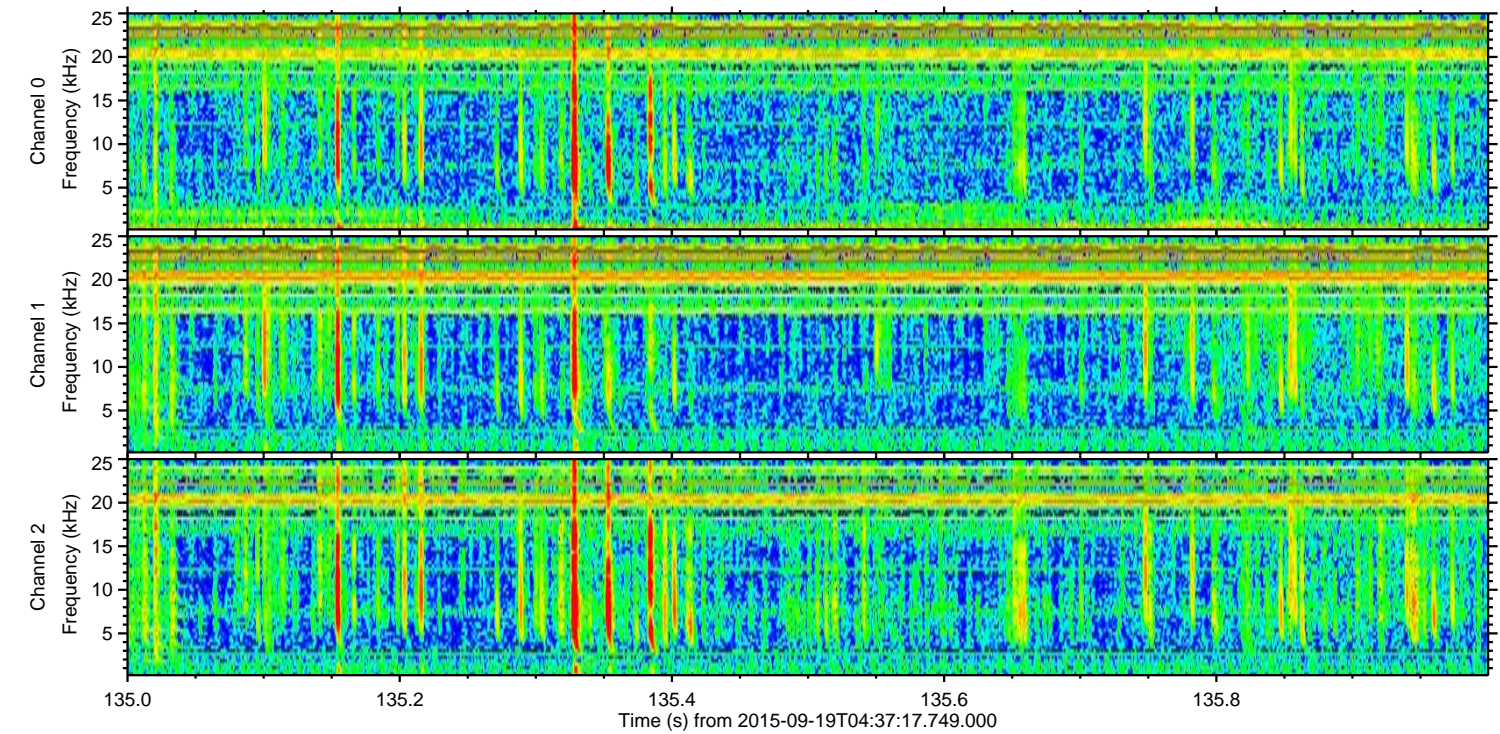
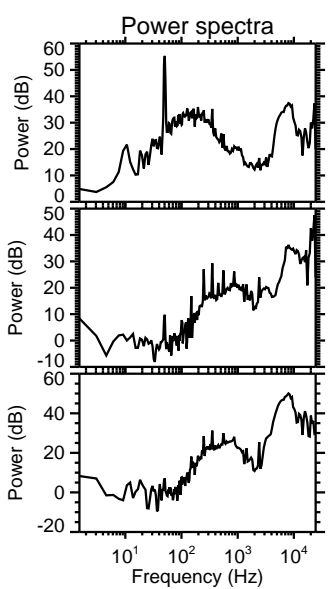
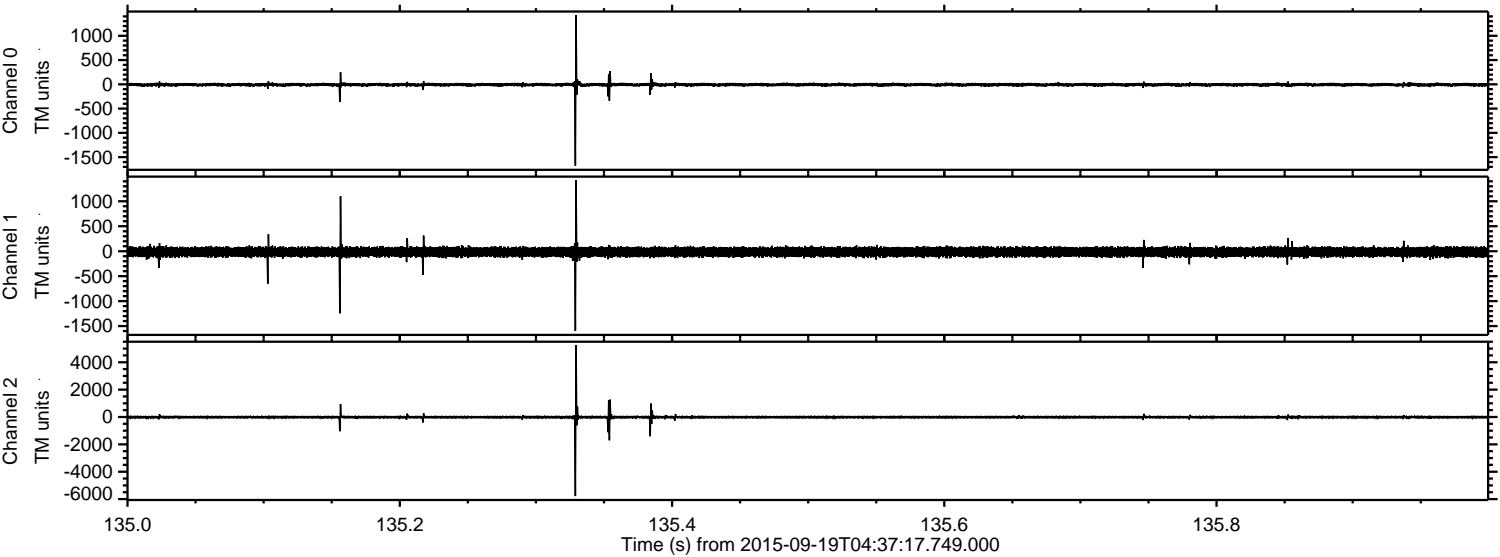

ELMAVAN 3D WAVEFORMS (Measured data sampled at 50 kHz) 51000 packets of 144 samples from 2015-09-19T04:37:17.749.000. Part 94/147

Processed Wed Oct 14 04:58:51 2015 by ELM ver.2012-10-06 from 001__elm20150919_043716__dat00.bin

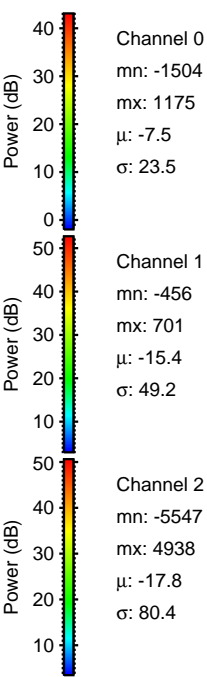
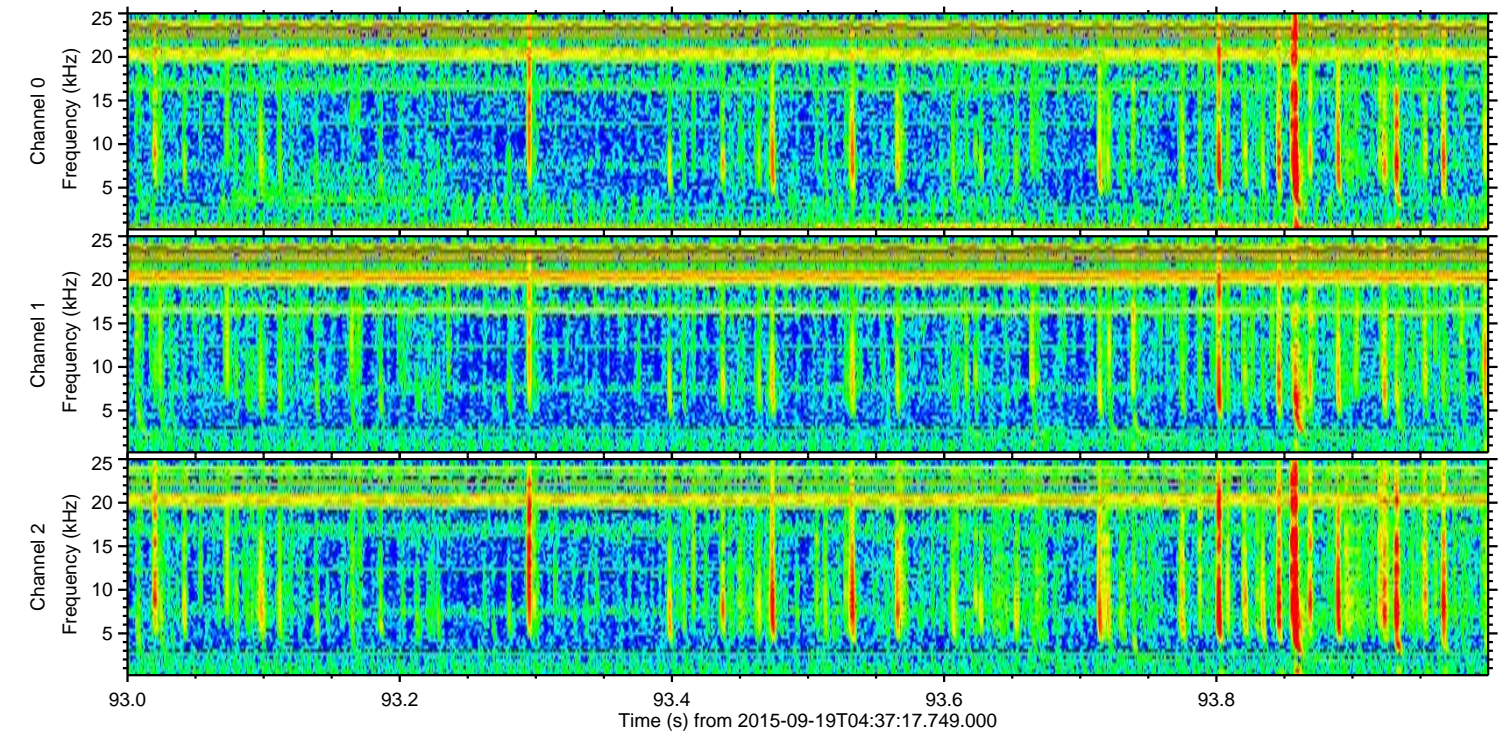
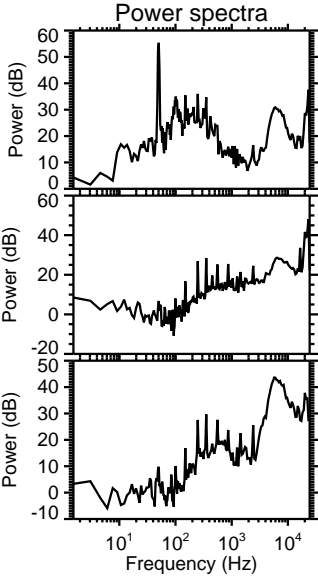
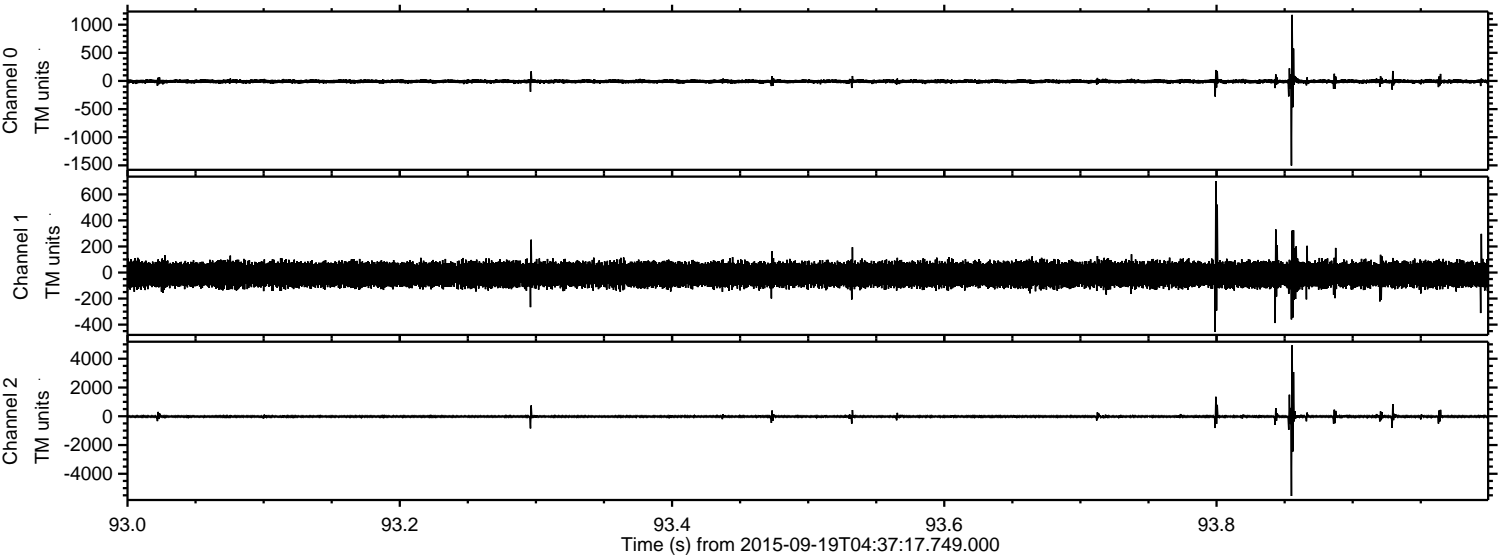

Channel 0
mn: -1504
mx: 1175
 μ : -7.5
 σ : 23.5

Channel 1
mn: -456
mx: 701
 μ : -15.4
 σ : 49.2

Channel 2
mn: -5547
mx: 4938
 μ : -17.8
 σ : 80.4

Processed Wed Oct 14 04:58:53 2015 by ELM ver.2012-10-06 from 001__elm20150919_043716__dat00.bin

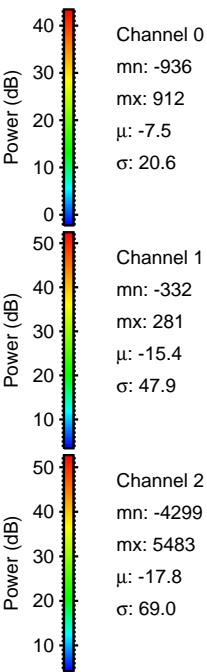
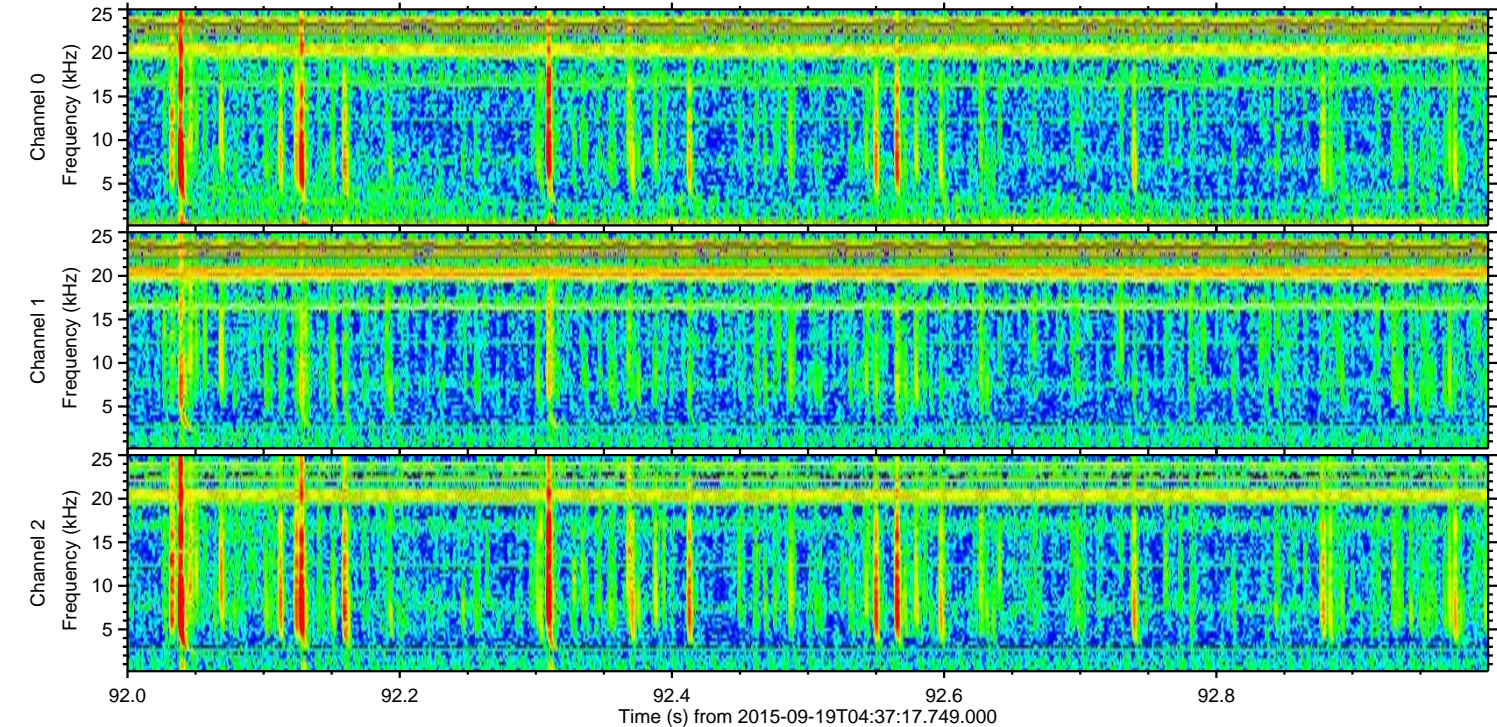
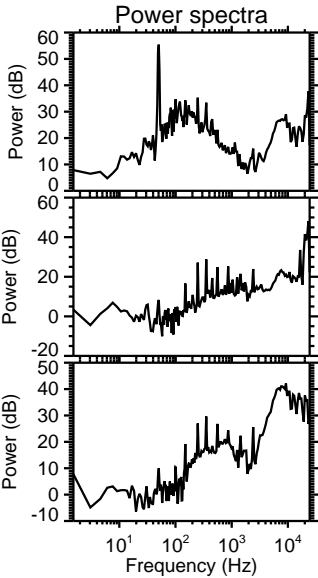
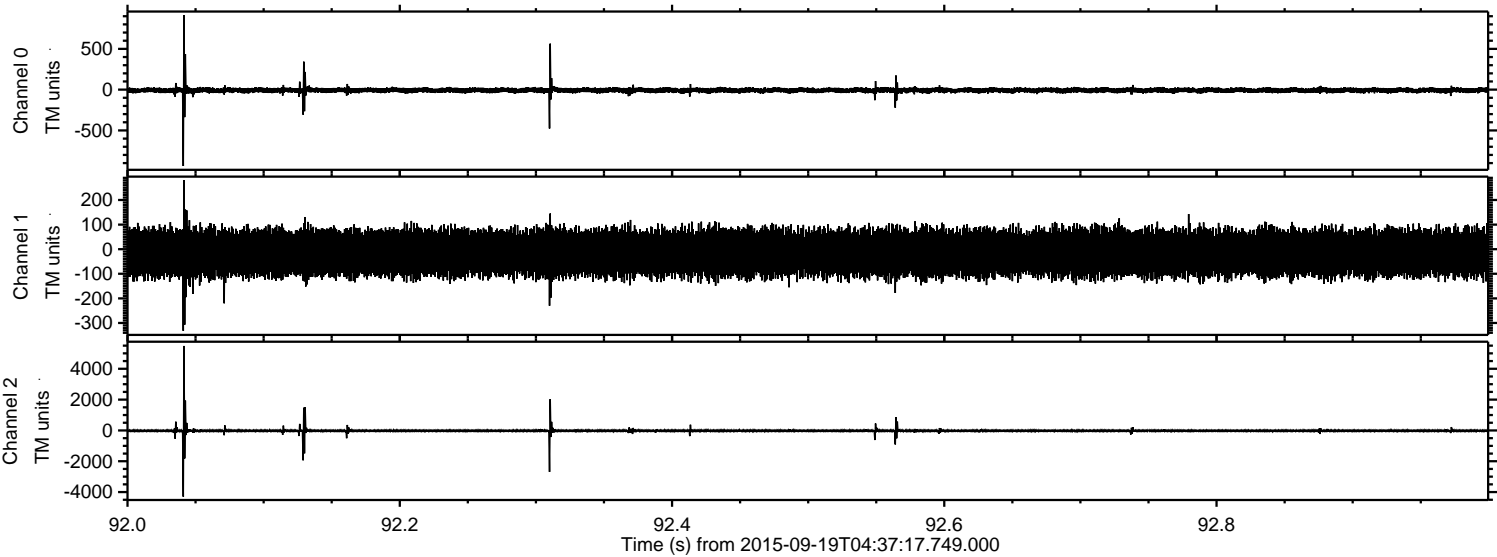

Processed Wed Oct 14 04:58:54 2015 by ELM ver.2012-10-06 from 001__elm20150919_043716__dat00.bin

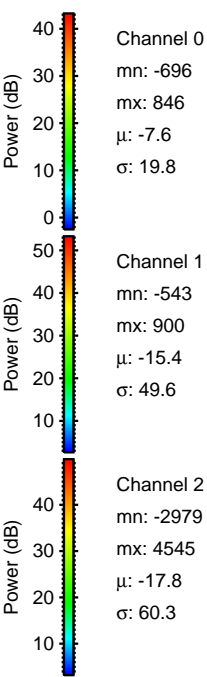
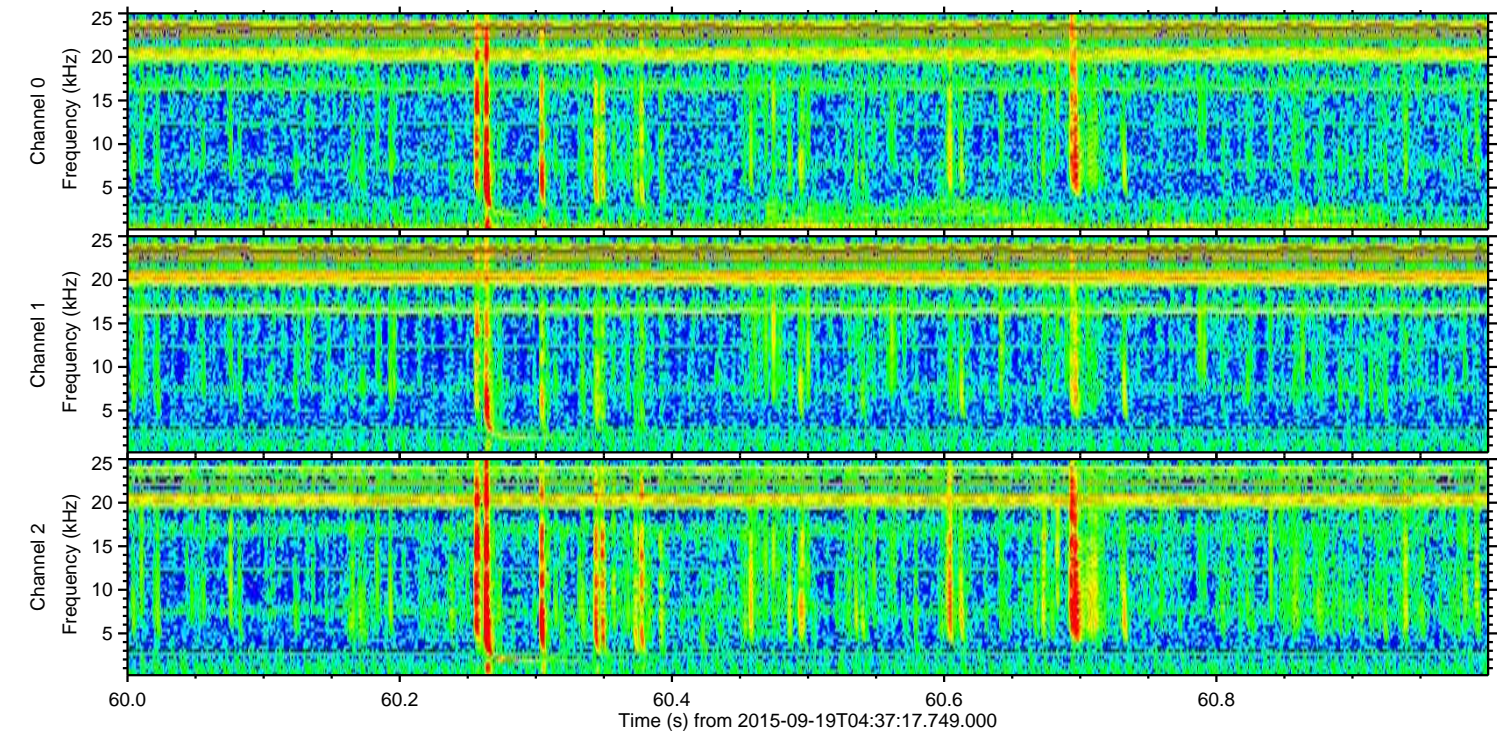
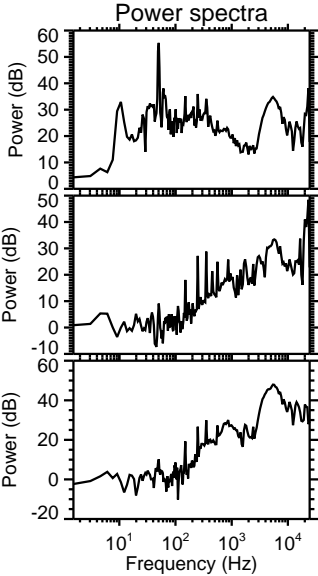
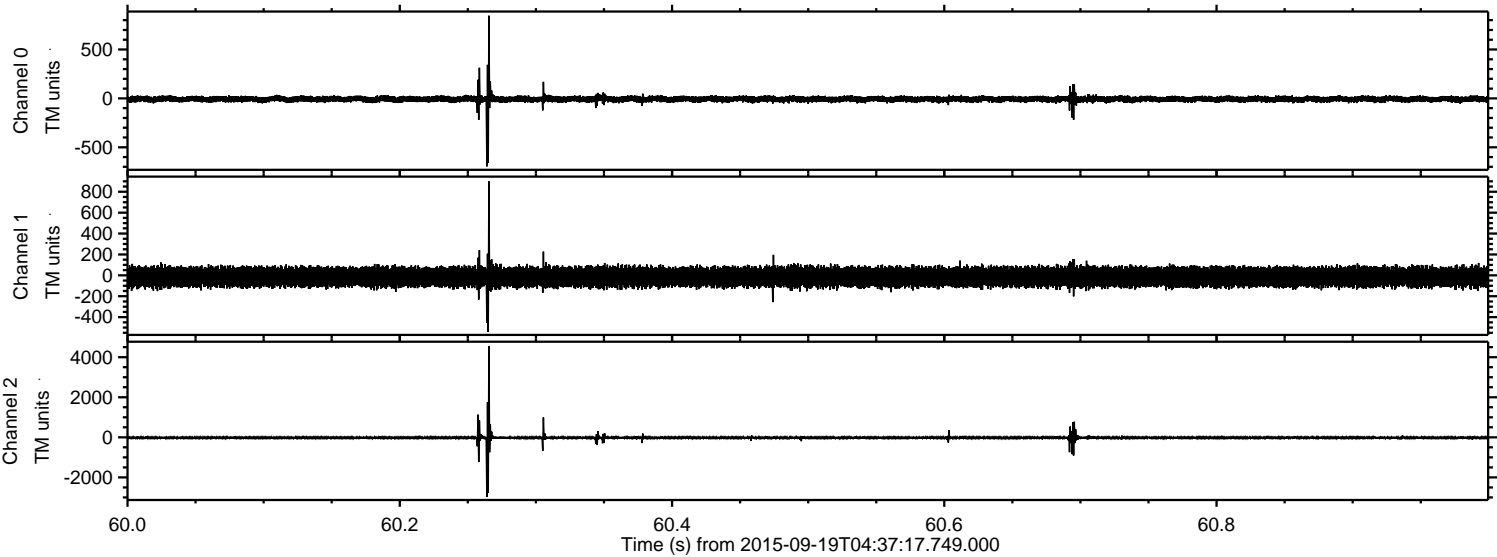

Processed Wed Oct 14 04:58:55 2015 by ELM ver.2012-10-06 from 001__elm20150919_043716__dat00.bin

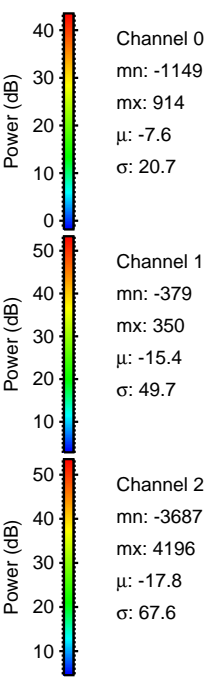
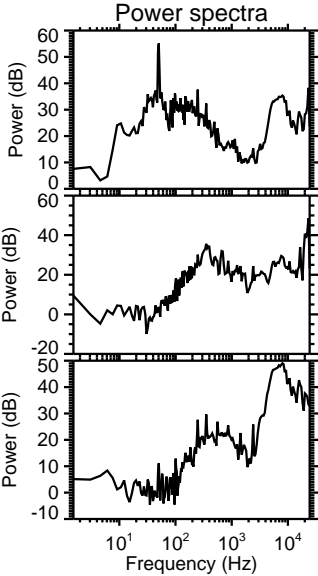
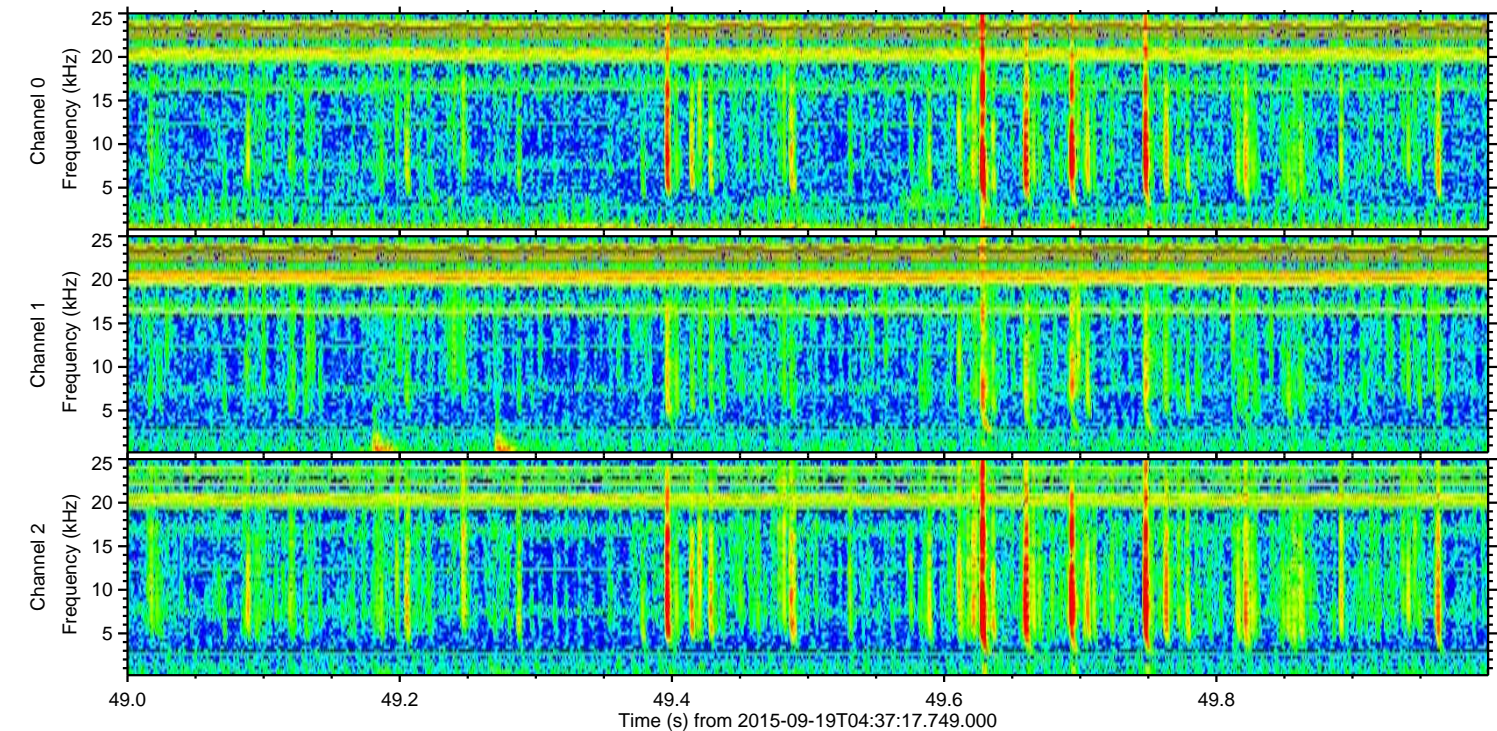
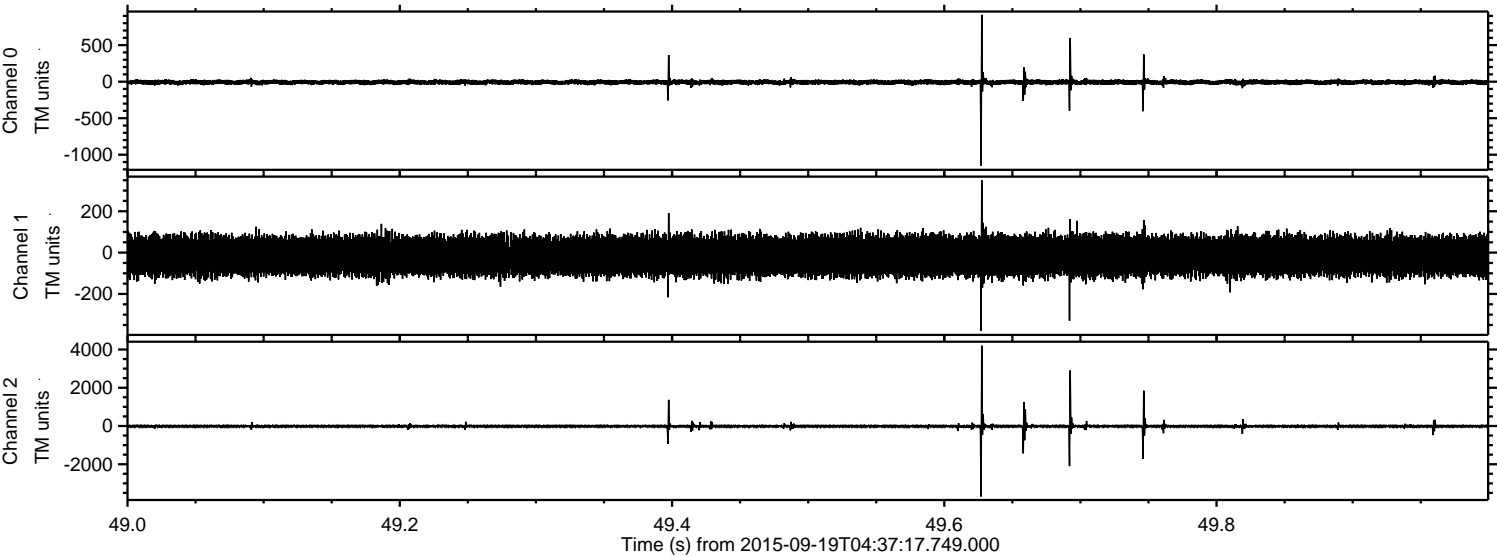

Processed Wed Oct 14 04:58:57 2015 by ELM ver.2012-10-06 from 001__elm20150919_043716__dat00.bin

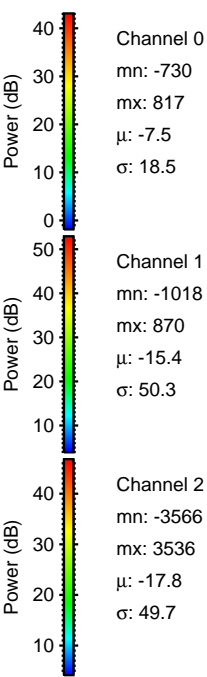
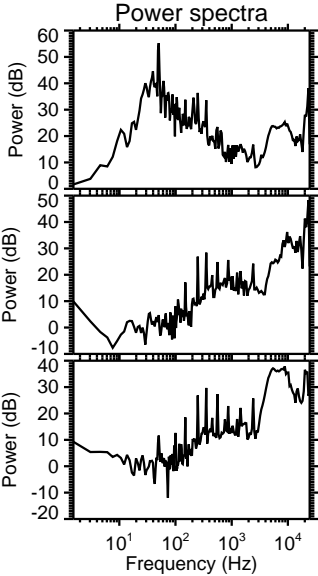
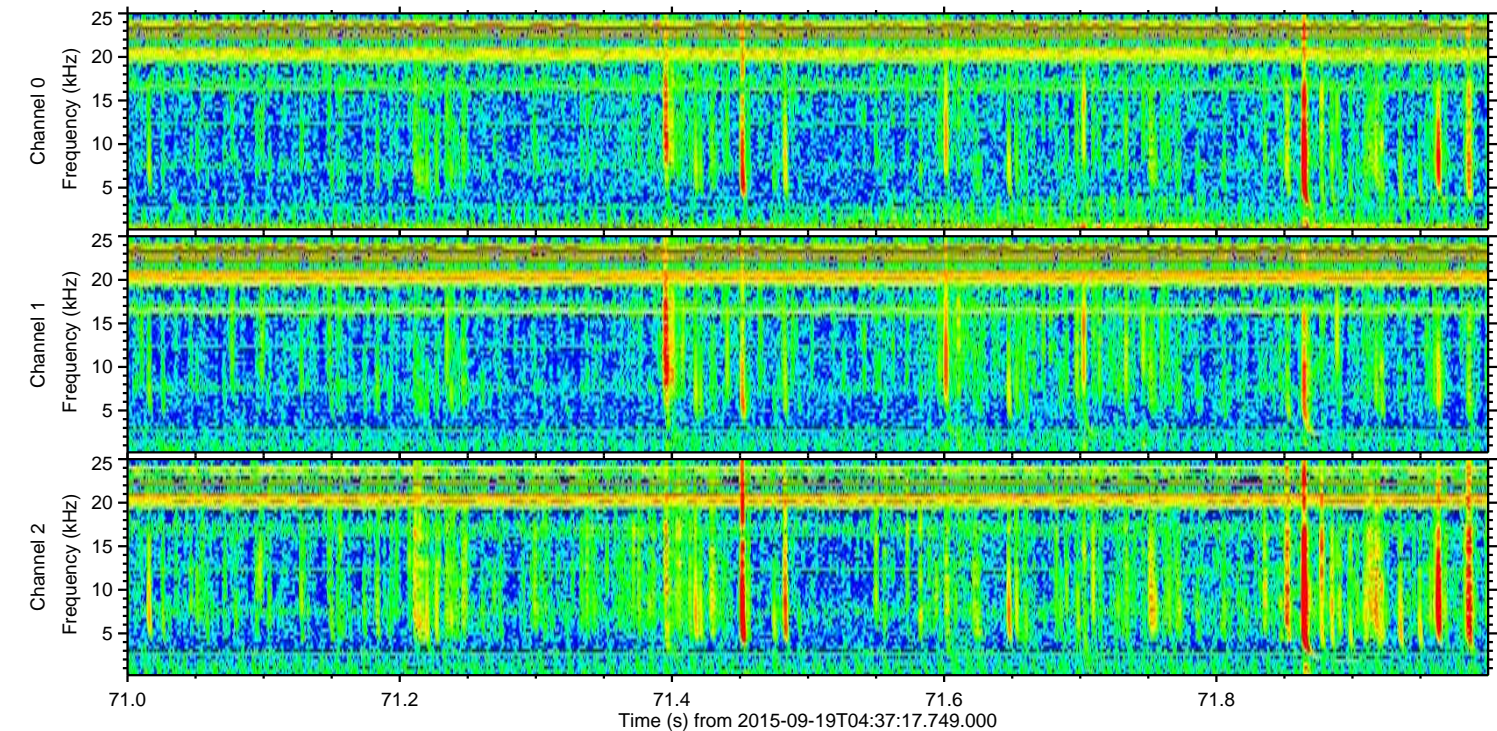
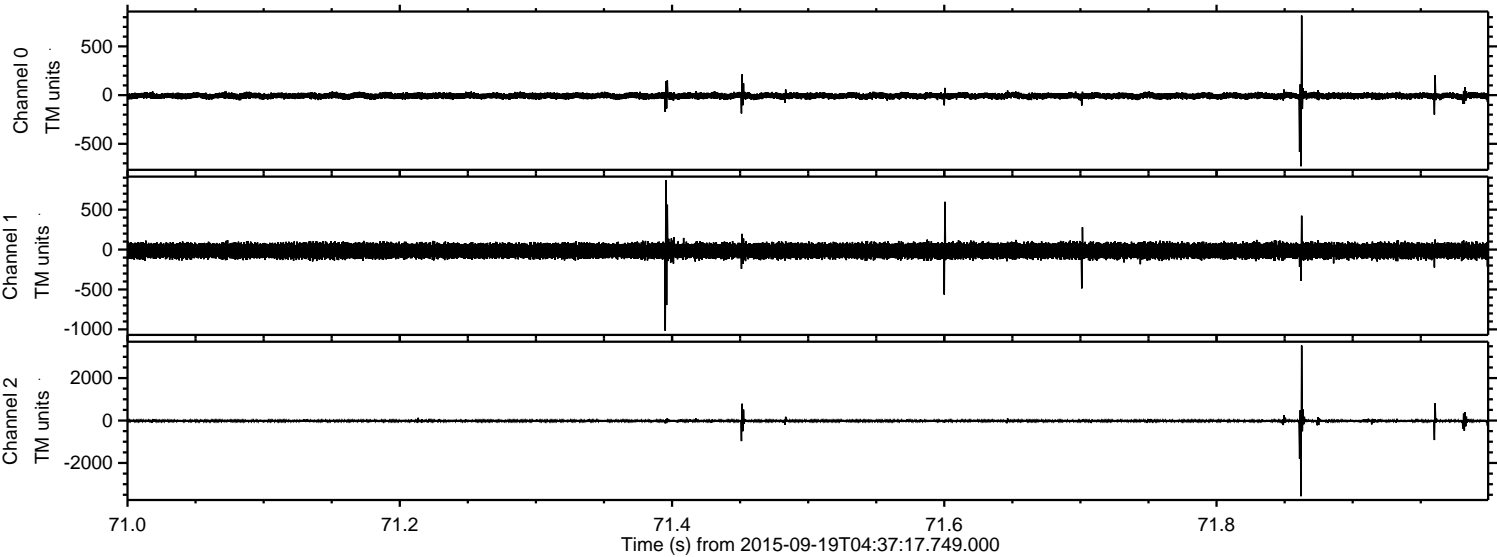

Channel 0
mn: -730
mx: 817
 μ : -7.5
 σ : 18.5

Channel 1
mn: -1018
mx: 870
 μ : -15.4
 σ : 50.3

Channel 2
mn: -3566
mx: 3536
 μ : -17.8
 σ : 49.7

Processed Wed Oct 14 04:58:58 2015 by ELM ver.2012-10-06 from 001__elm20150919_043716__dat00.bin

