

ELMAVAN 3D WAVEFORMS (Measured data sampled at 50 kHz) 51000 packets of 144 samples from 2015-09-19T03:52:15.686.999.

Processed Wed Oct 14 04:43:40 2015 by ELM ver.2012-10-06 from 001\_\_elm20150919\_035214\_\_dat00.bin

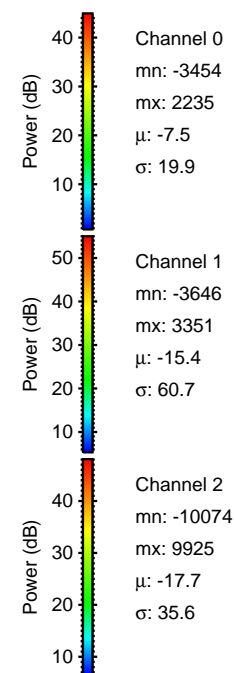

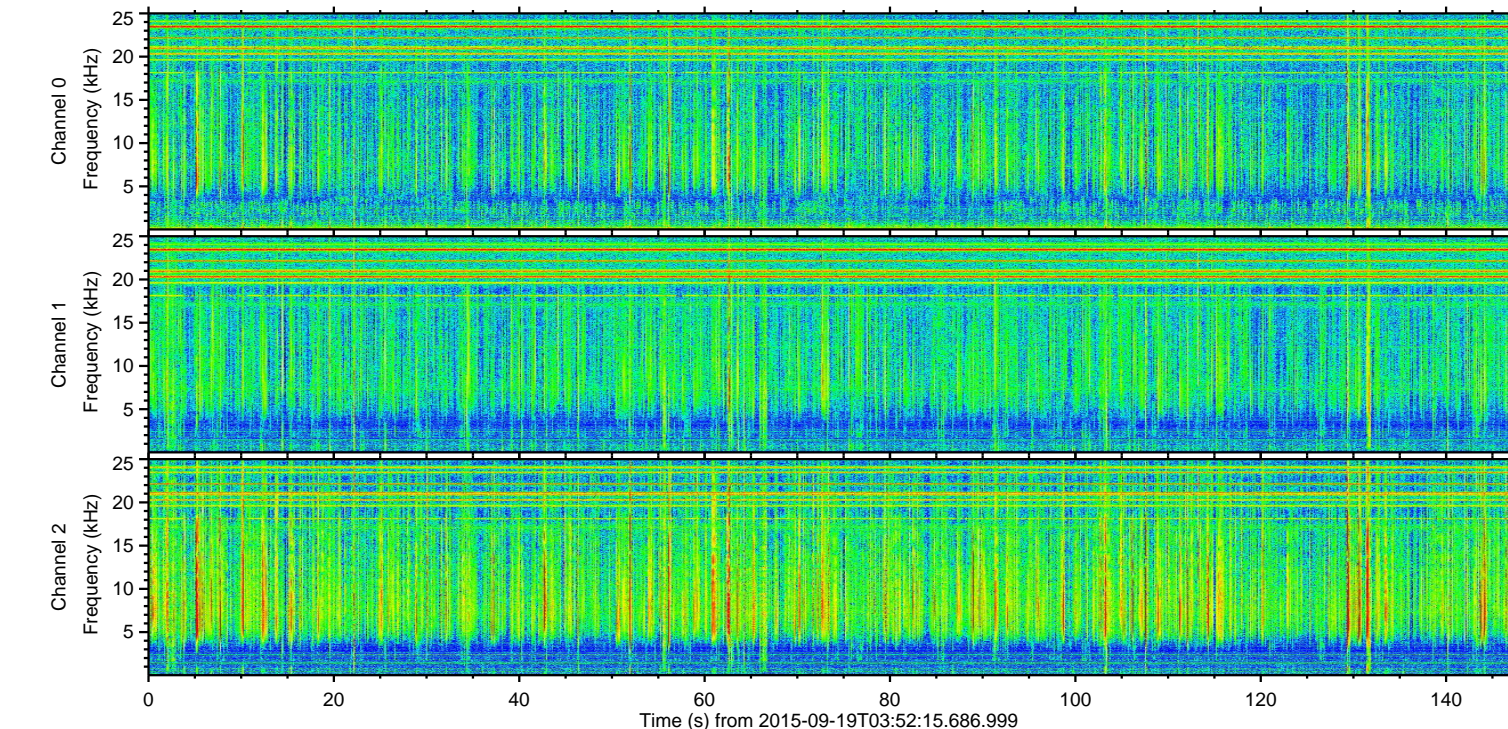
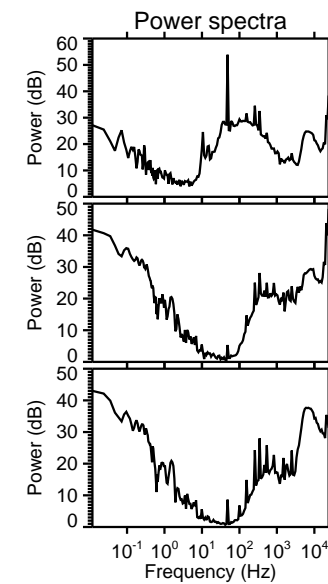
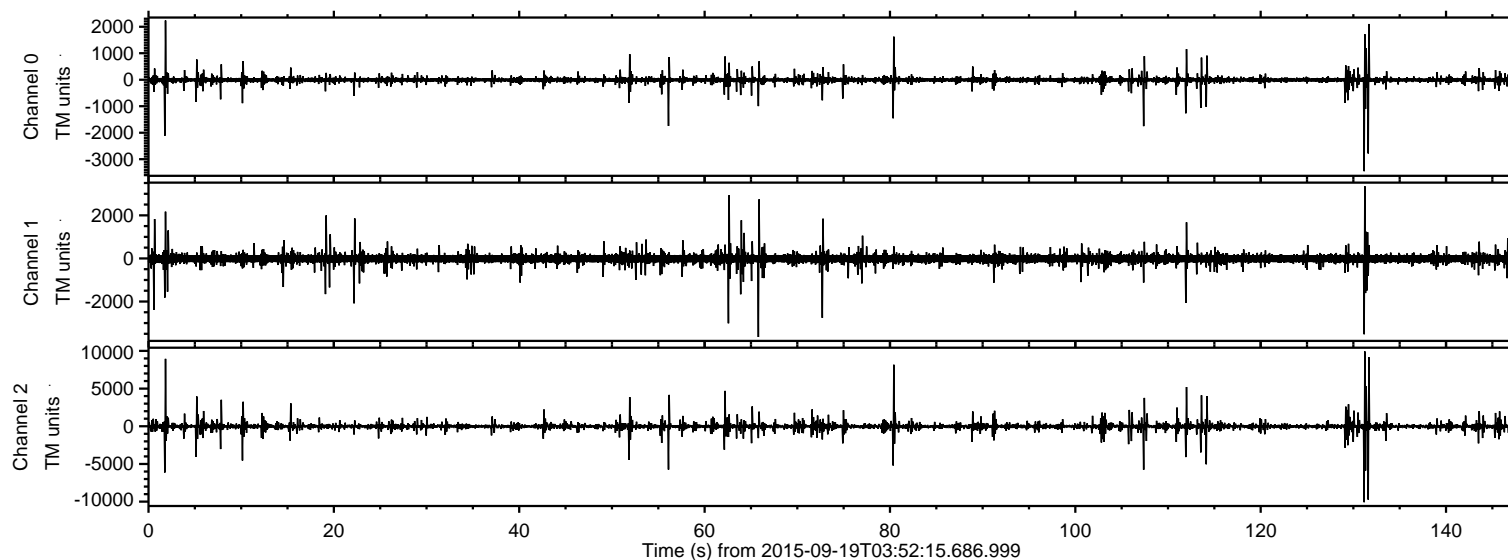

ELMAVAN 3D WAVEFORMS (Measured data sampled at 50 kHz) 51000 packets of 144 samples from 2015-09-19T03:52:15.686.999. Part 132/147

Processed Wed Oct 14 04:44:00 2015 by ELM ver.2012-10-06 from 001\_\_elm20150919\_035214\_\_dat00.bin

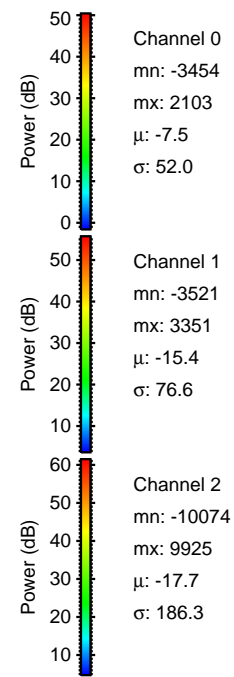
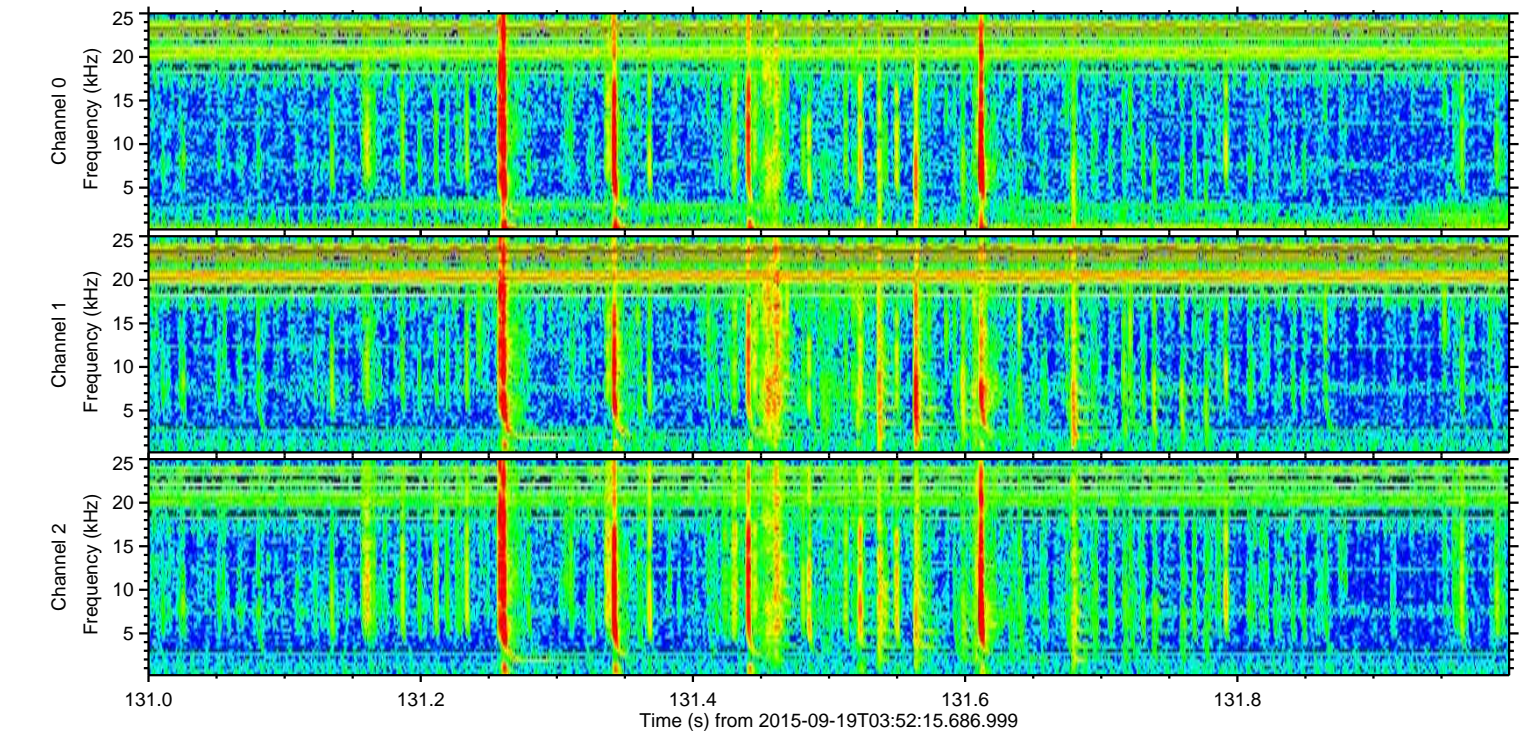
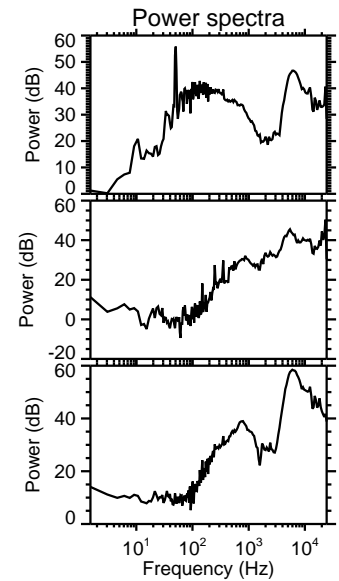
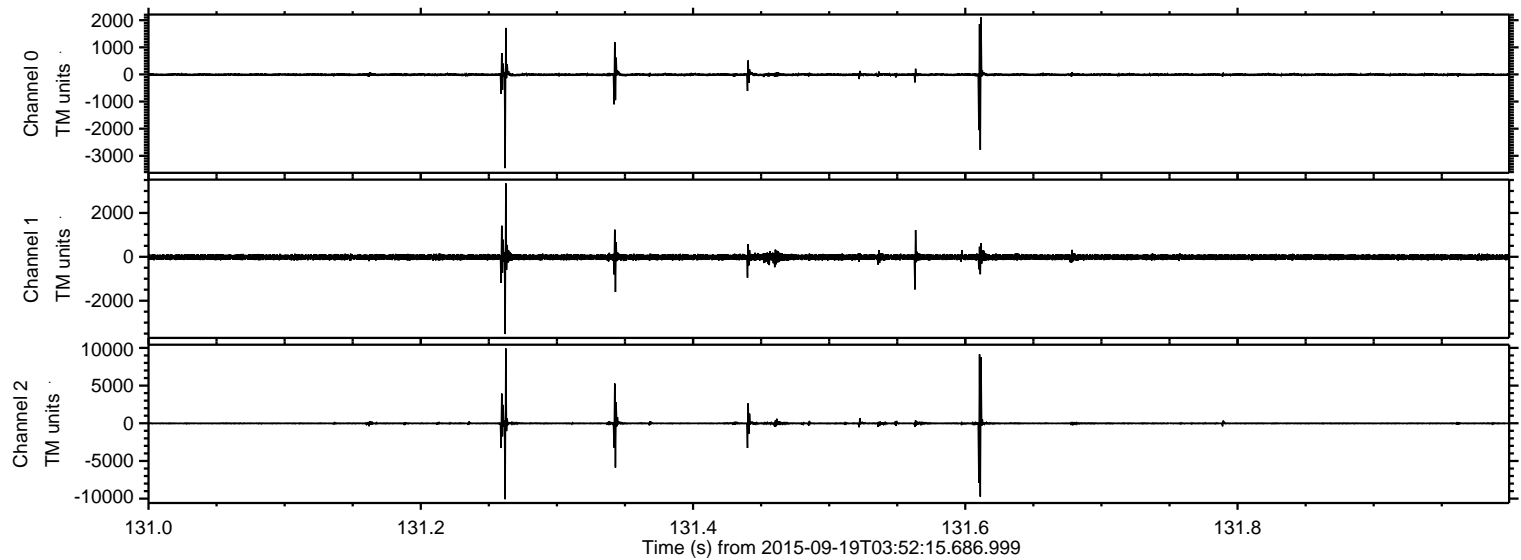



ELMAVAN 3D WAVEFORMS (Measured data sampled at 50 kHz) 51000 packets of 144 samples from 2015-09-19T03:52:15.686.999. Part 2/147

Processed Wed Oct 14 04:44:02 2015 by ELM ver.2012-10-06 from 001\_\_elm20150919\_035214\_\_dat00.bin

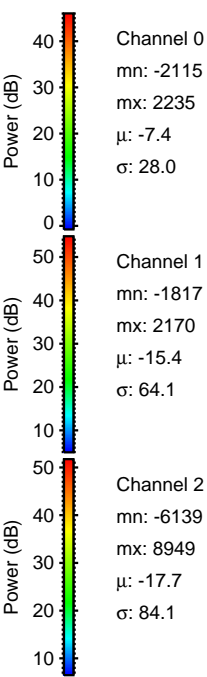
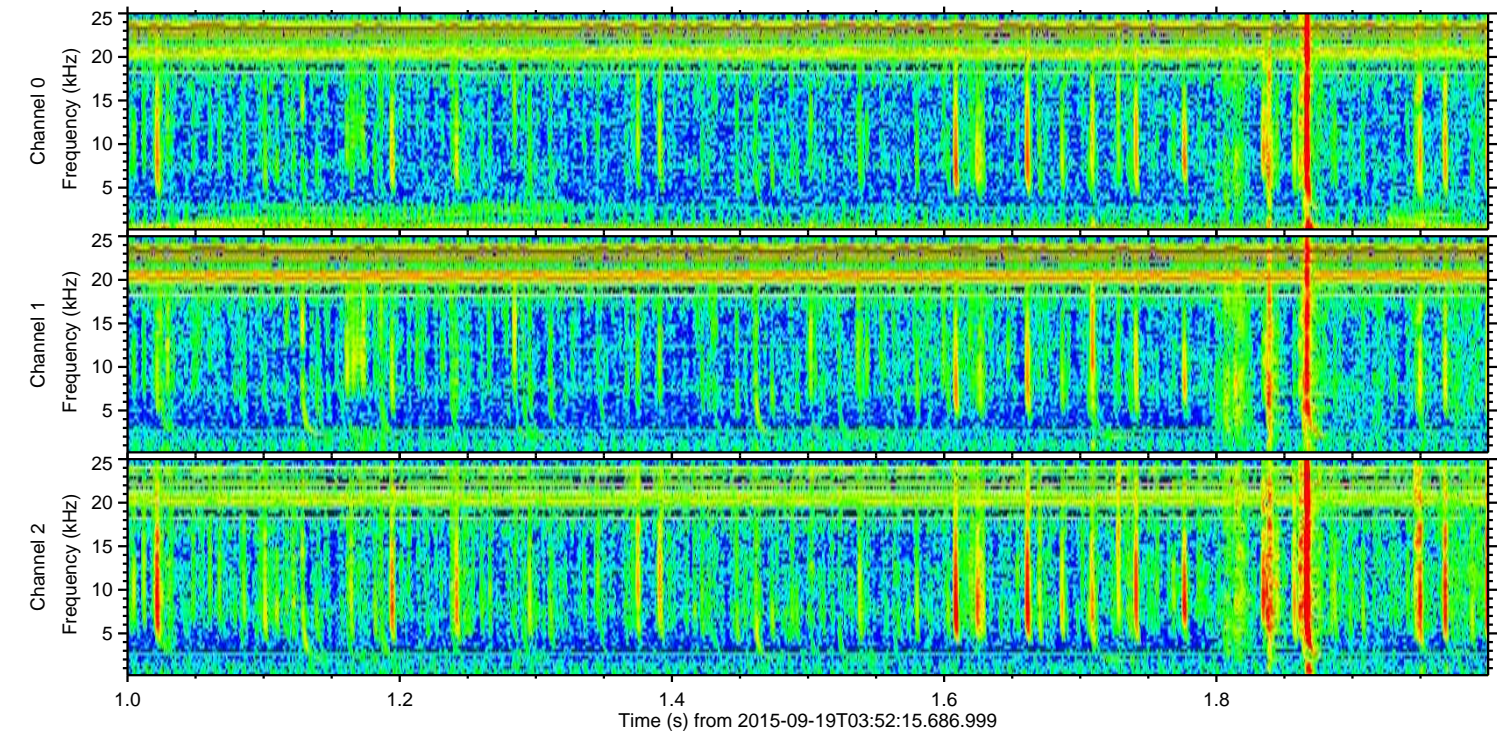
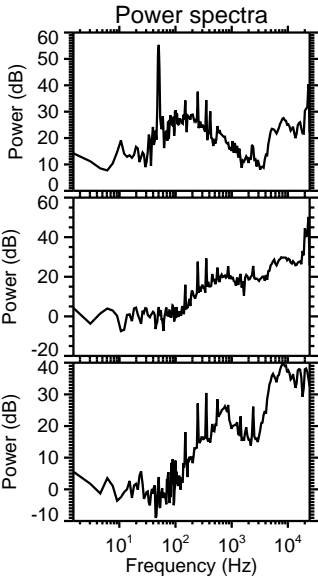
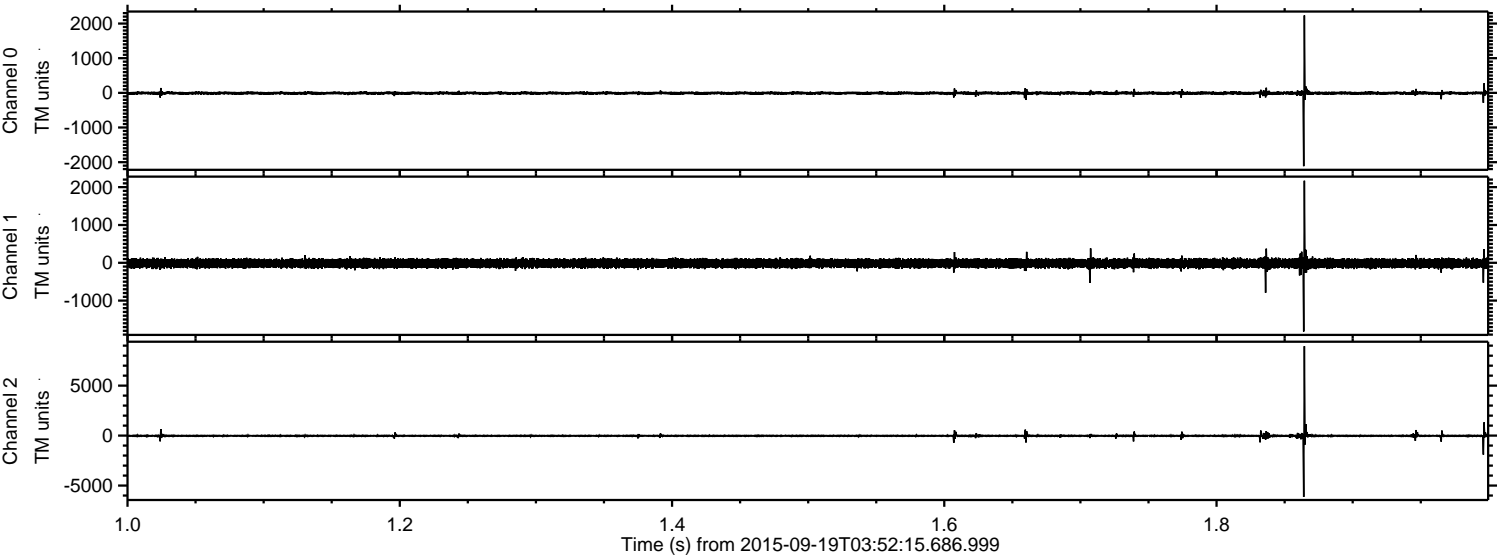



Processed Wed Oct 14 04:44:03 2015 by ELM ver.2012-10-06 from 001\_elm20150919\_035214\_\_dat00.bin

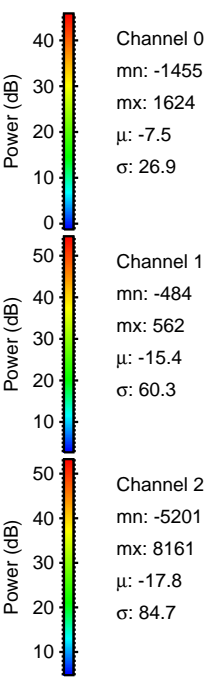
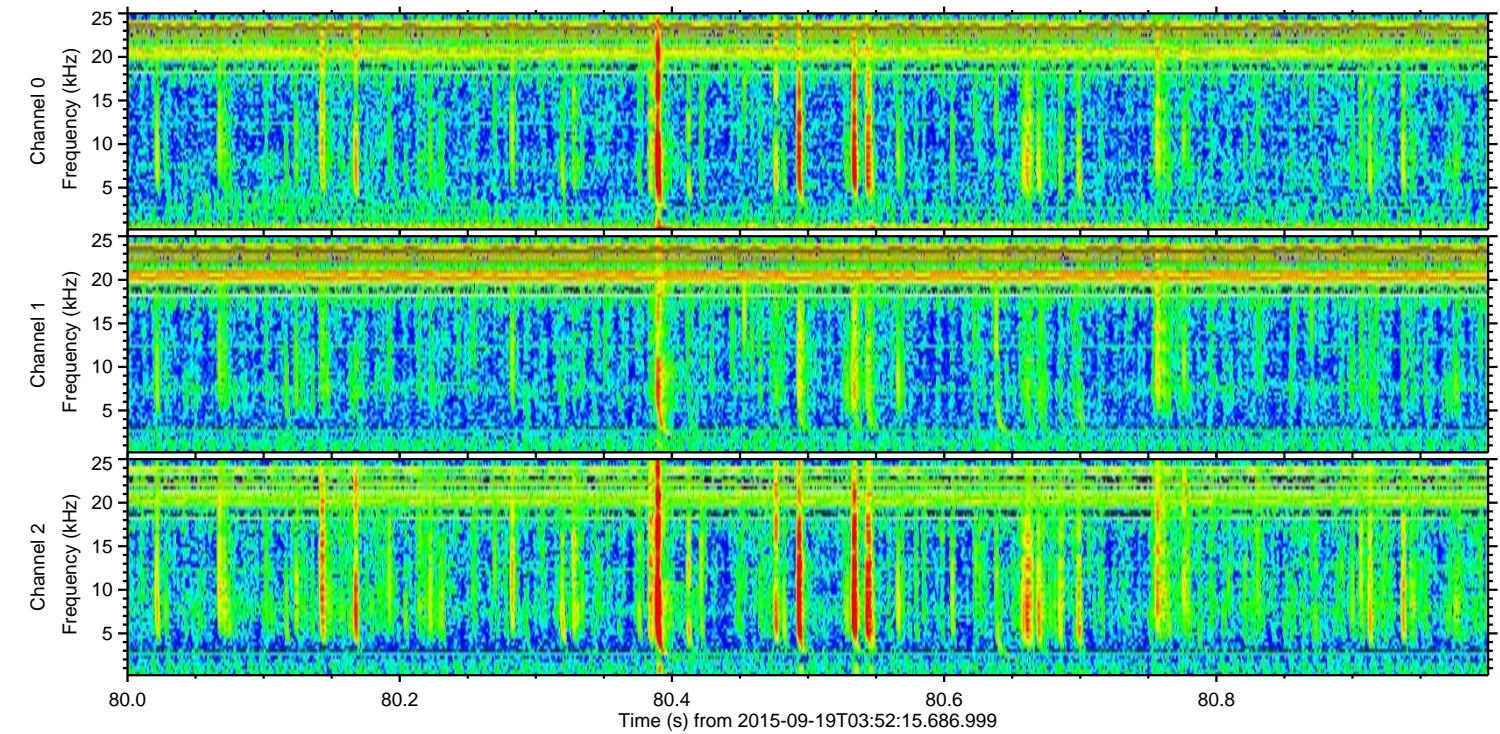
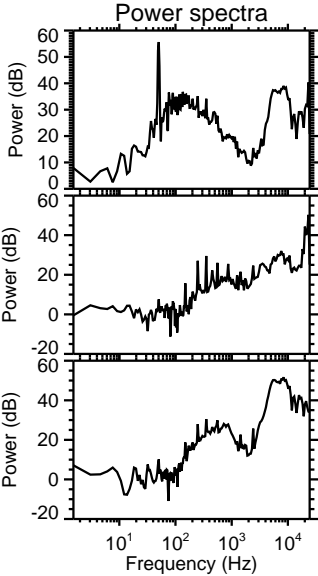
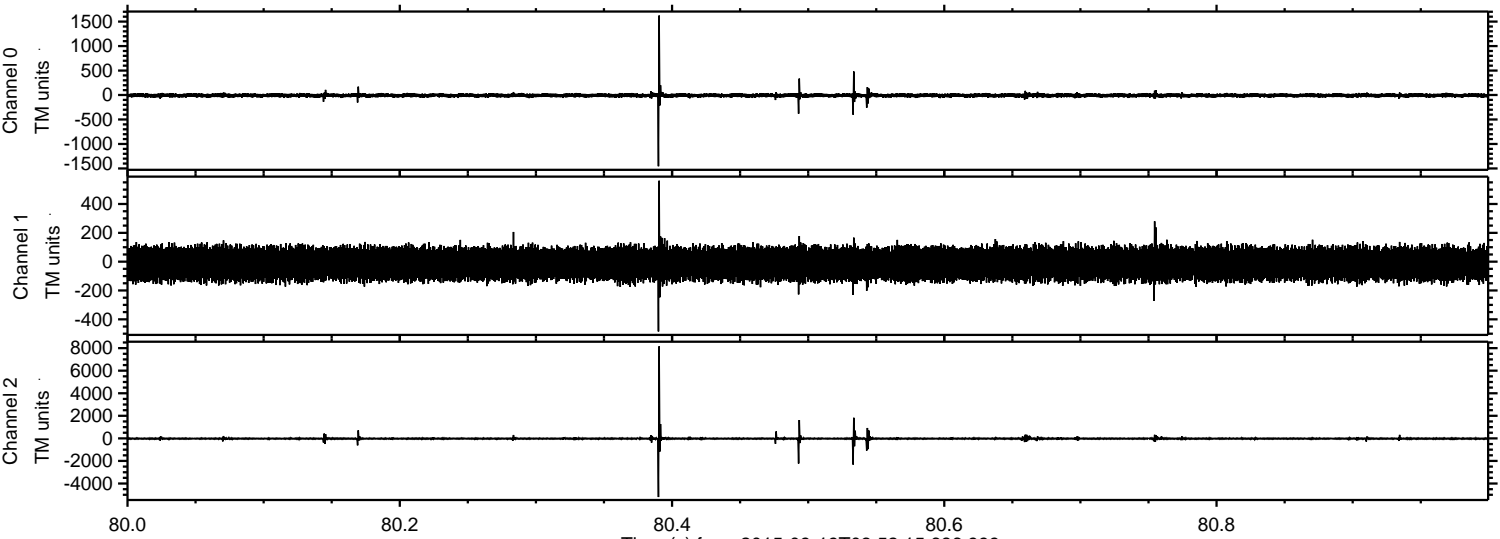



ELMAVAN 3D WAVEFORMS (Measured data sampled at 50 kHz) 51000 packets of 144 samples from 2015-09-19T03:52:15.686.999. Part 108/147

Processed Wed Oct 14 04:44:04 2015 by ELM ver.2012-10-06 from 001\_\_elm20150919\_035214\_\_dat00.bin

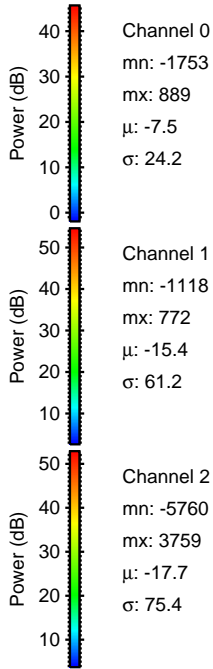
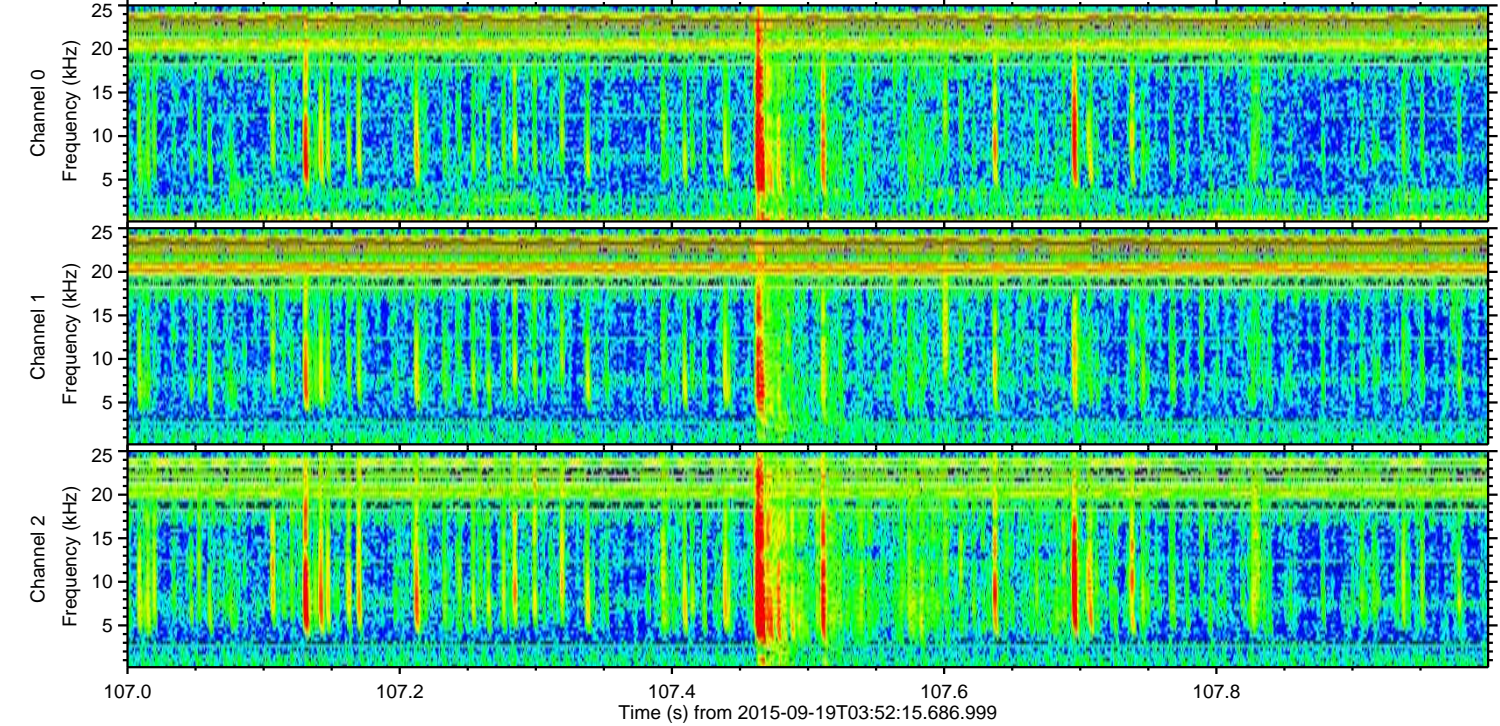
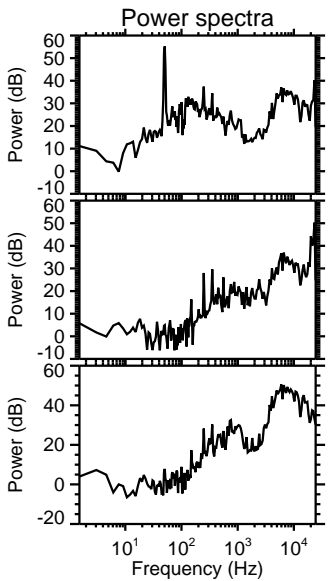
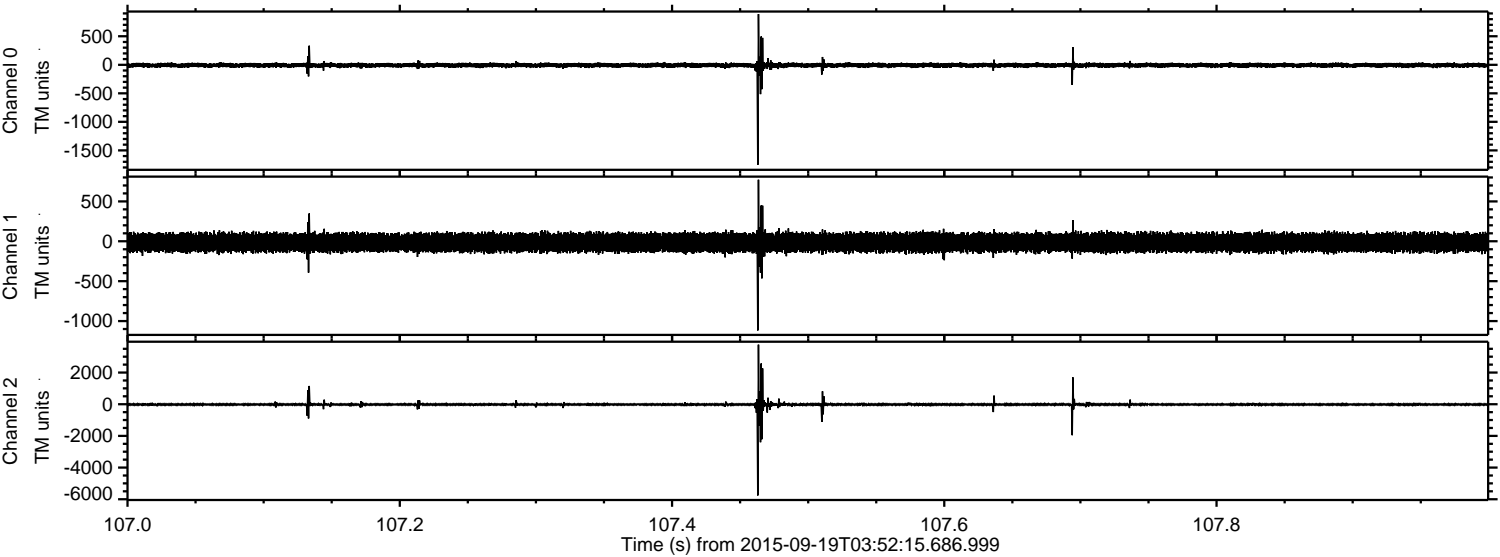



Processed Wed Oct 14 04:44:06 2015 by ELM ver.2012-10-06 from 001\_\_elm20150919\_035214\_\_dat00.bin

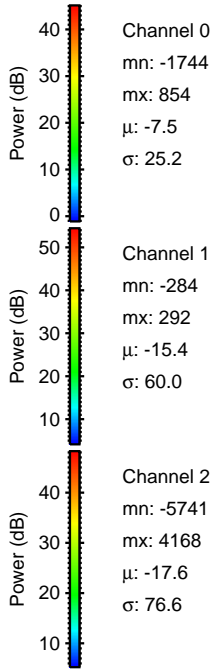
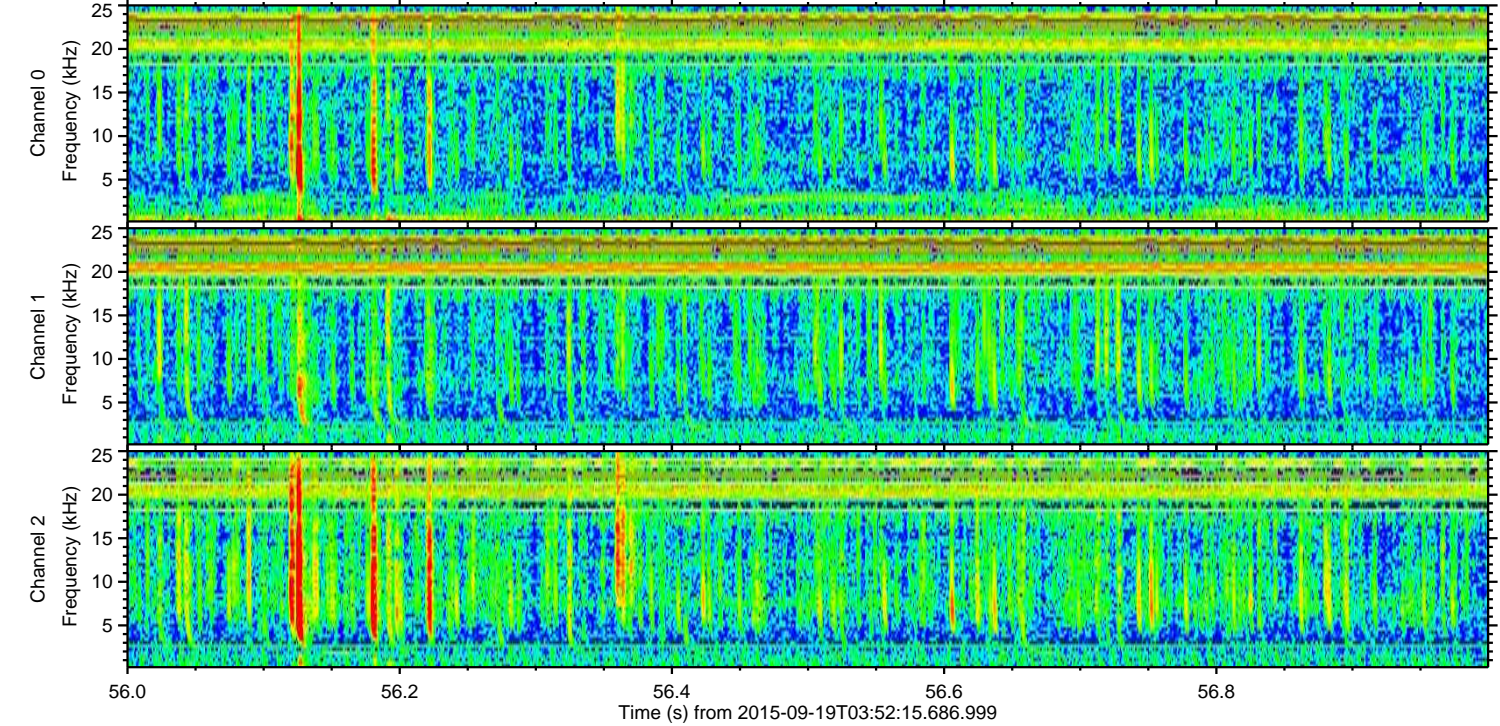
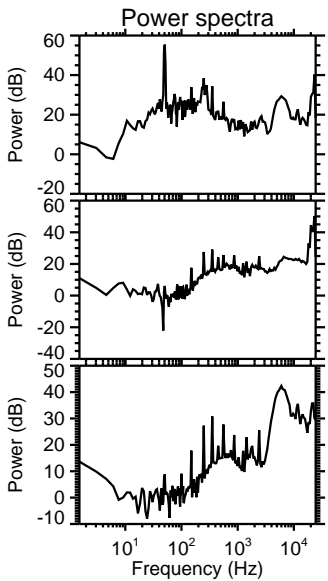
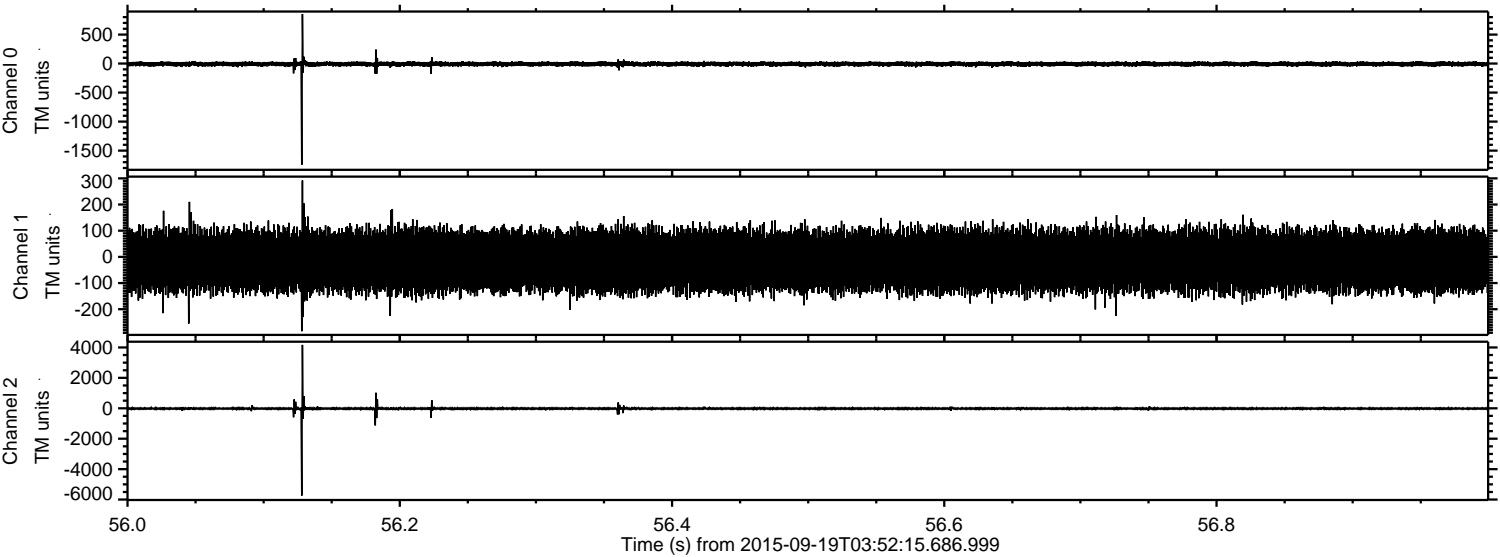



ELMAVAN 3D WAVEFORMS (Measured data sampled at 50 kHz) 51000 packets of 144 samples from 2015-09-19T03:52:15.686.999. Part 112/147

Processed Wed Oct 14 04:44:07 2015 by ELM ver.2012-10-06 from 001\_\_elm20150919\_035214\_\_dat00.bin

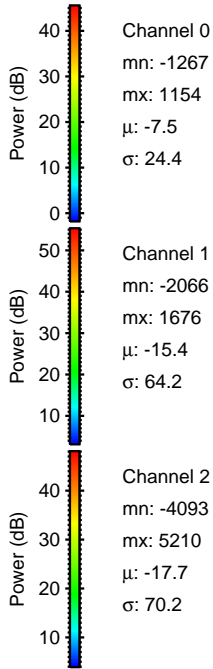
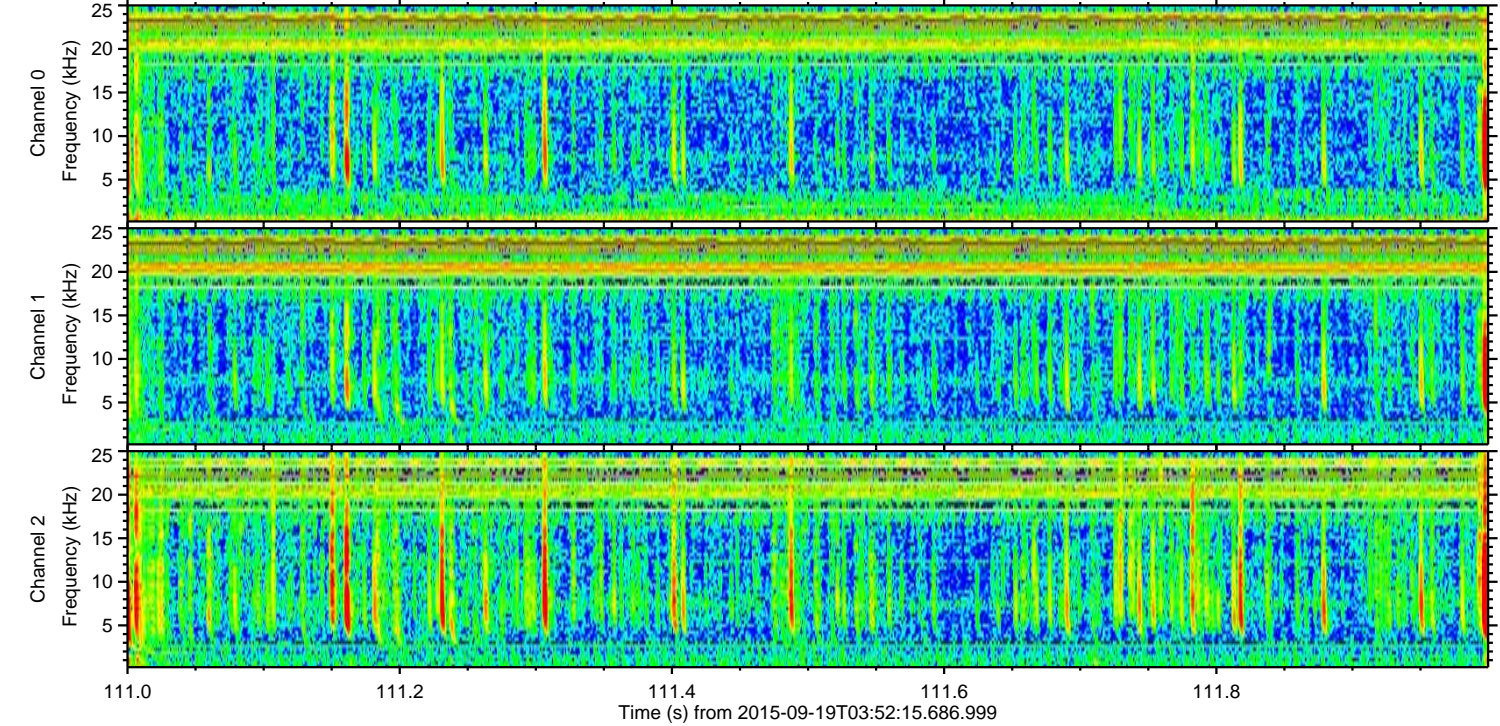
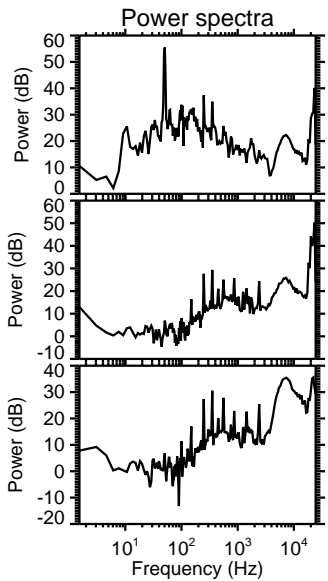
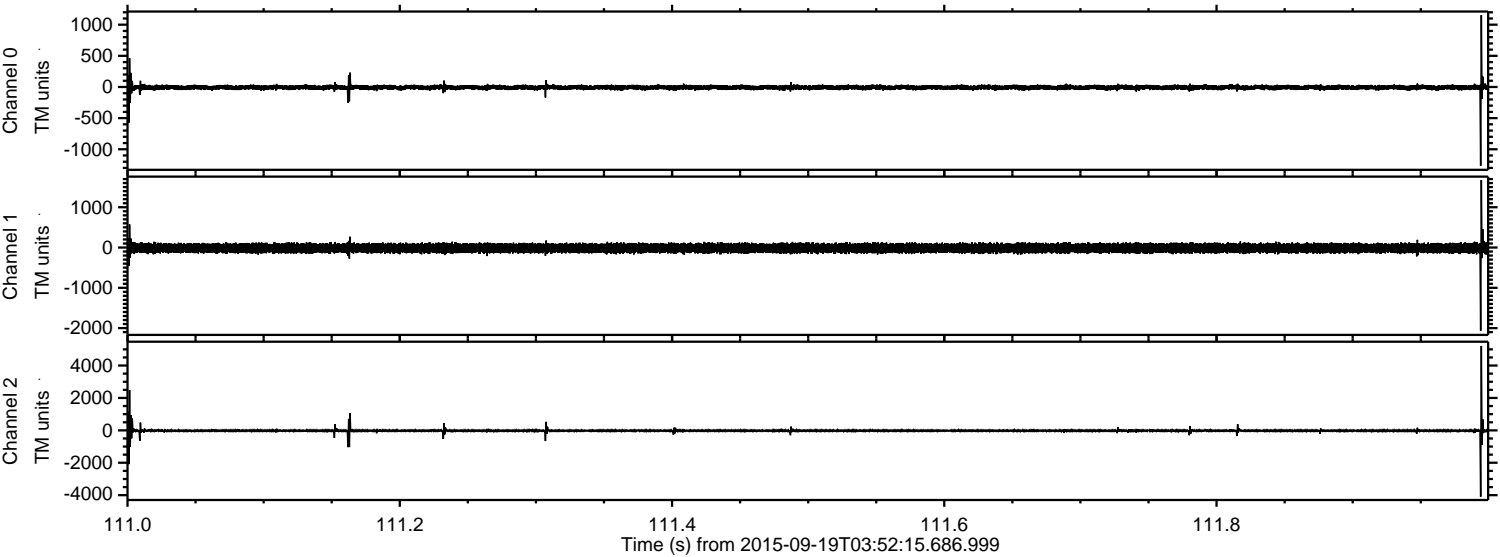



ELMAVAN 3D WAVEFORMS (Measured data sampled at 50 kHz) 51000 packets of 144 samples from 2015-09-19T03:52:15.686.999. Part 115/147

Processed Wed Oct 14 04:44:08 2015 by ELM ver.2012-10-06 from 001\_\_elm20150919\_035214\_\_dat00.bin

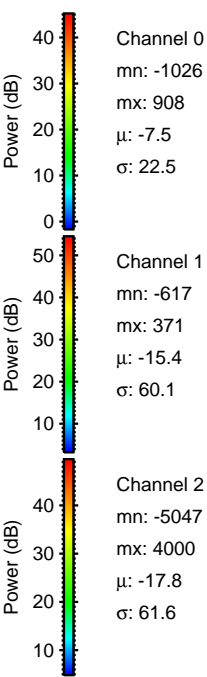
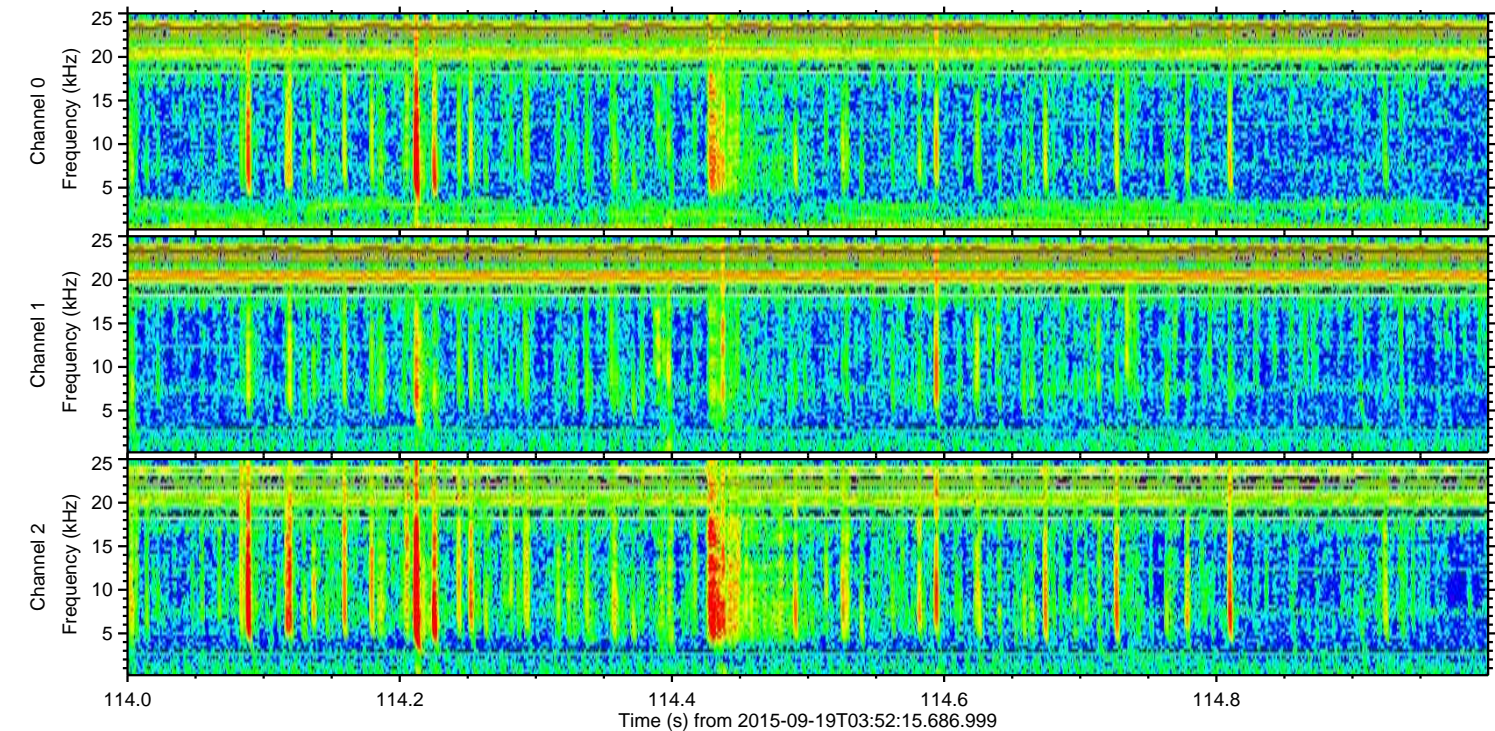
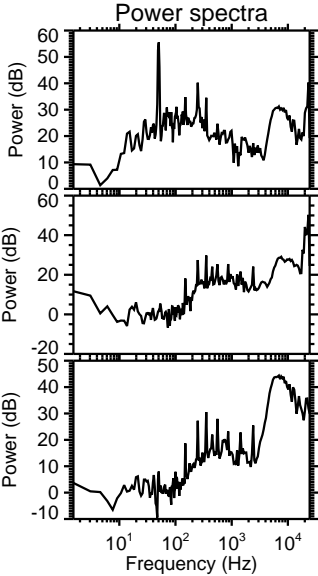
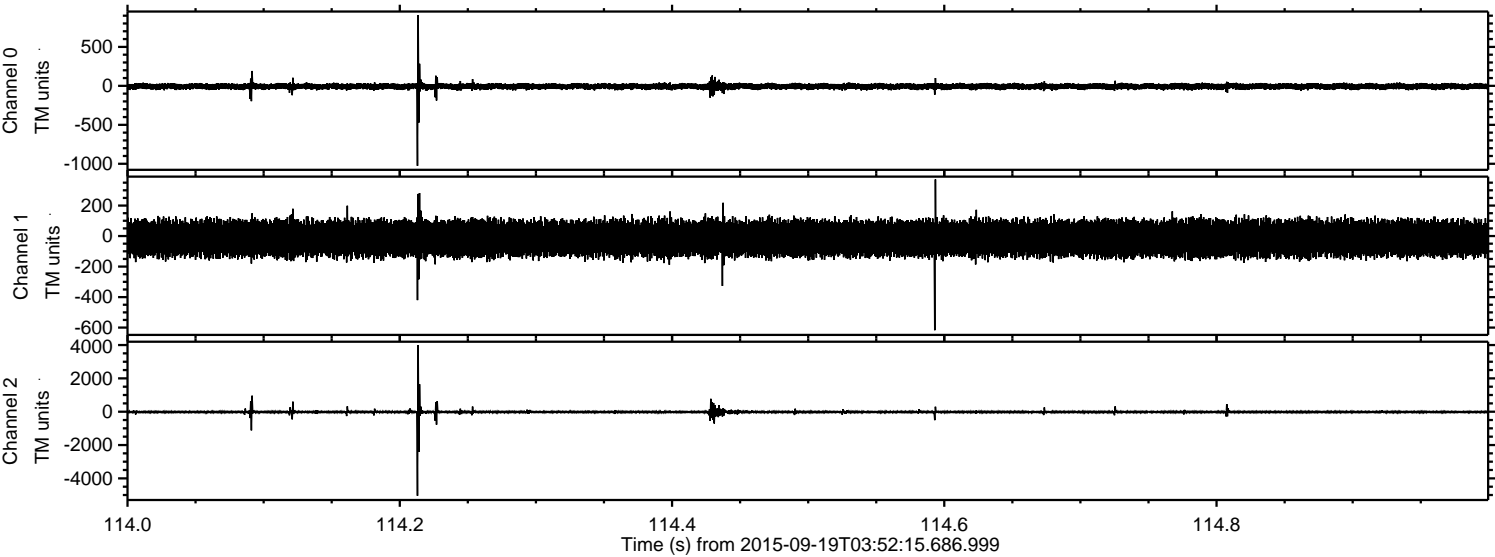

Channel 0  
mn: -1026  
mx: 908  
 $\mu$ : -7.5  
 $\sigma$ : 22.5

Channel 1  
mn: -617  
mx: 371  
 $\mu$ : -15.4  
 $\sigma$ : 60.1

Channel 2  
mn: -5047  
mx: 4000  
 $\mu$ : -17.8  
 $\sigma$ : 61.6



Processed Wed Oct 14 04:44:09 2015 by ELM ver.2012-10-06 from 001\_\_elm20150919\_035214\_\_dat00.bin

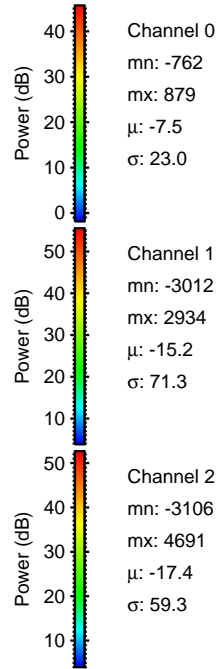
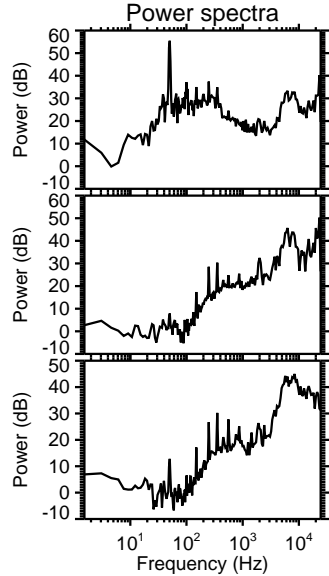
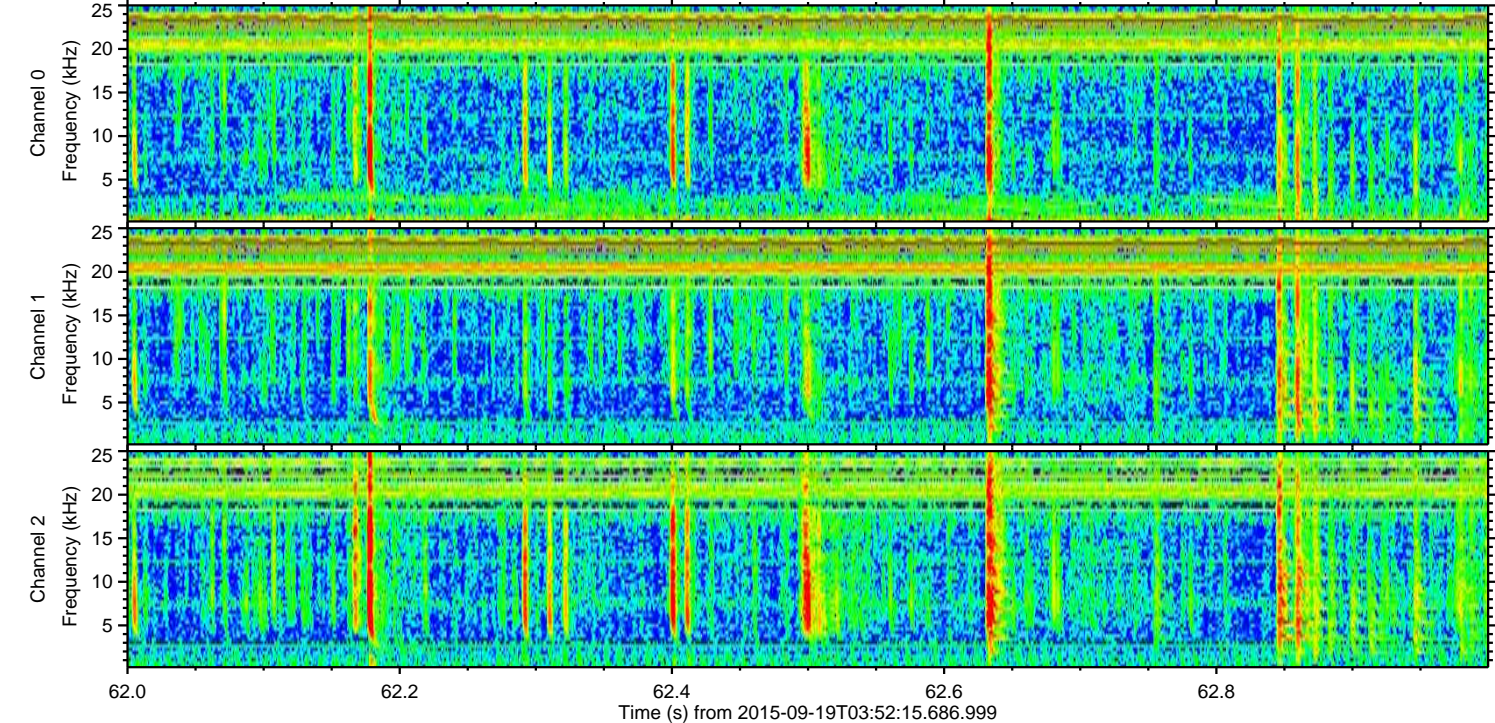
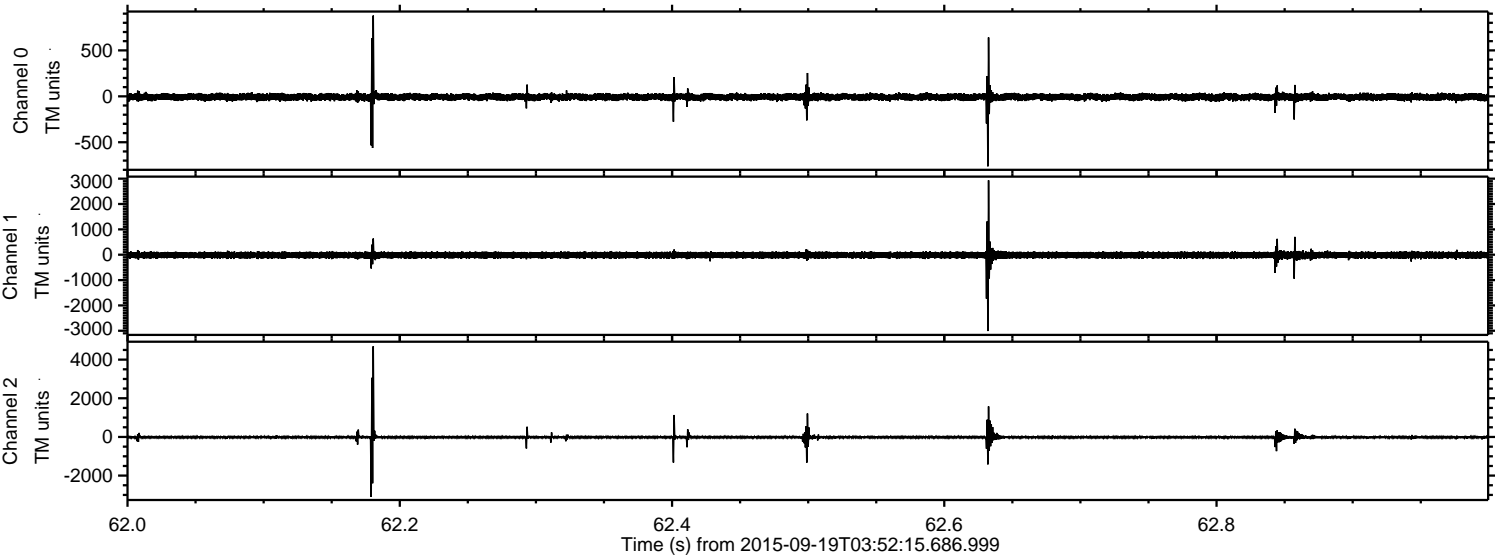



Processed Wed Oct 14 04:44:10 2015 by ELM ver.2012-10-06 from 001\_\_elm20150919\_035214\_\_dat00.bin

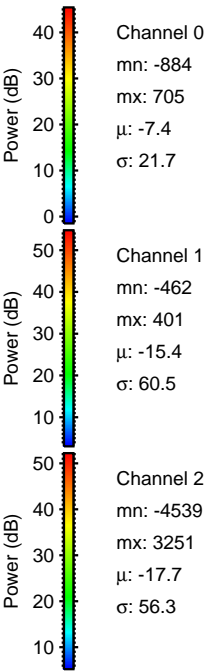
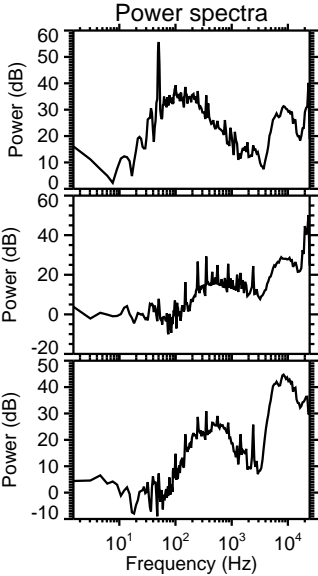
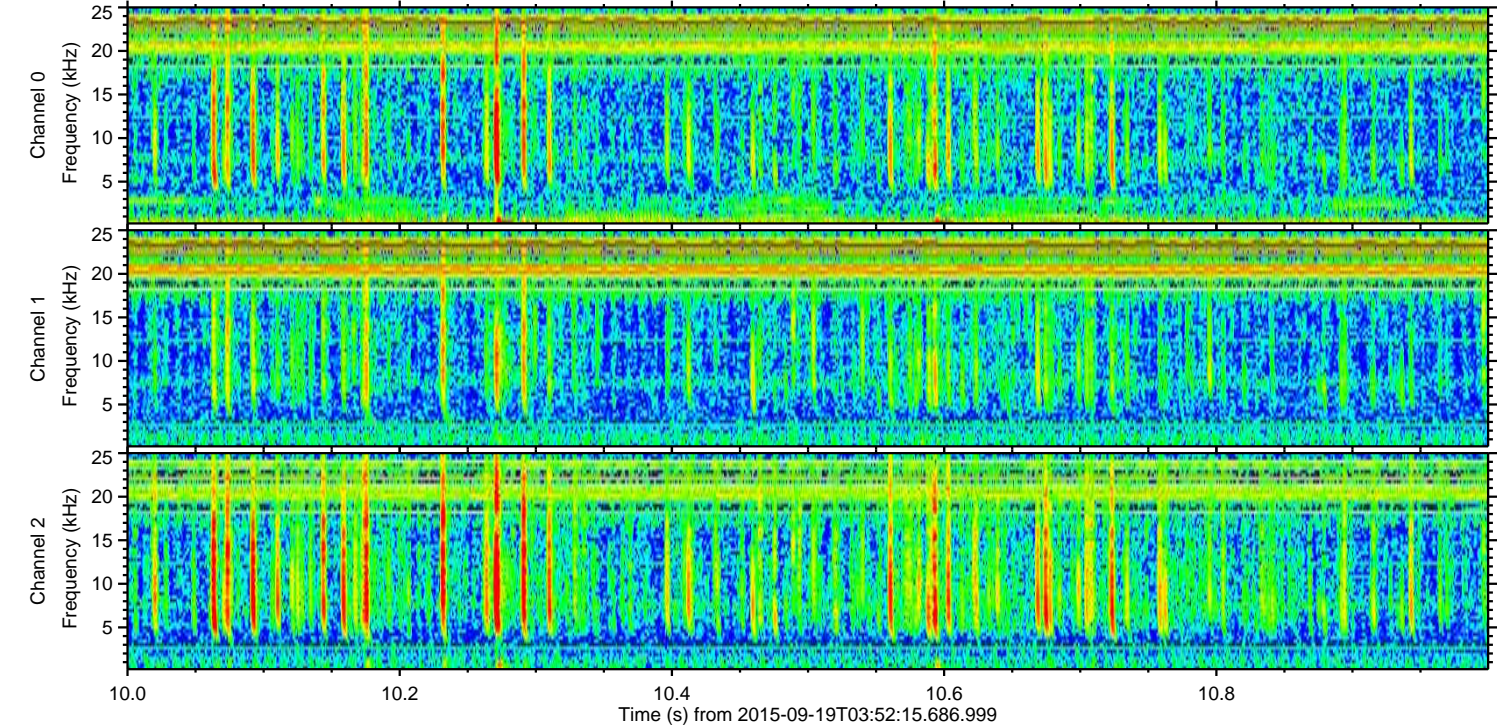
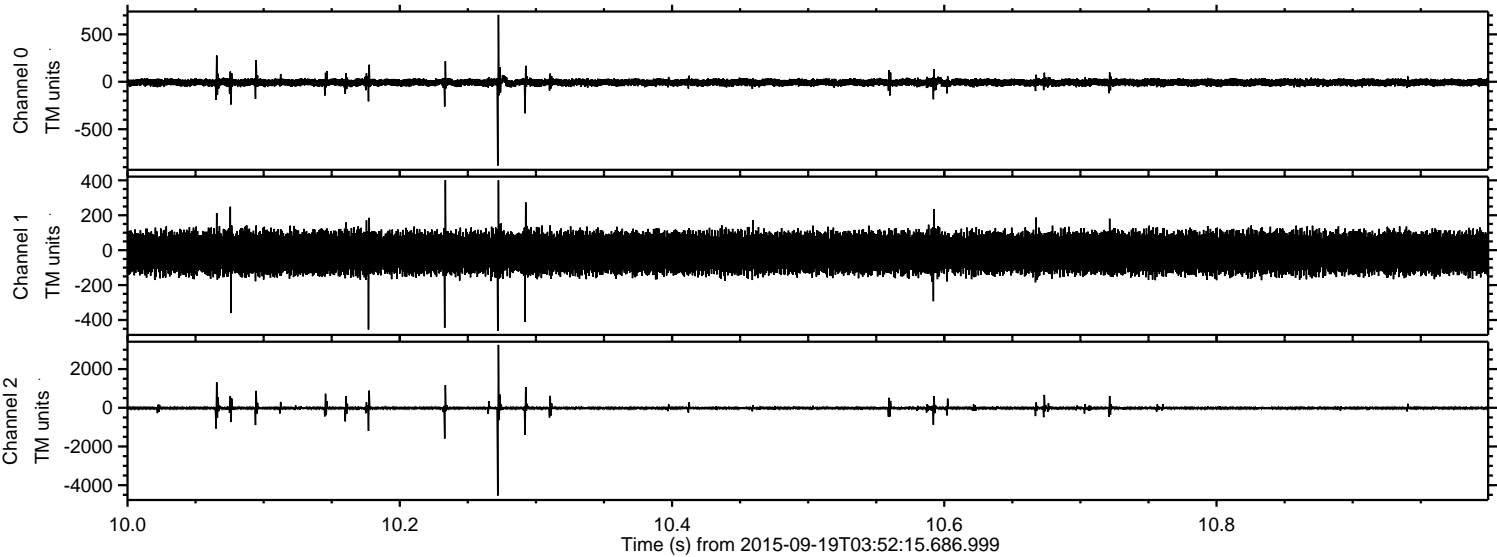



Processed Wed Oct 14 04:44:12 2015 by ELM ver.2012-10-06 from 001\_\_elm20150919\_035214\_\_dat00.bin

