

ELMAVAN 3D WAVEFORMS (Measured data sampled at 50 kHz) 51000 packets of 144 samples from 2015-09-19T02:37:12.256.000.

Processed Wed Oct 14 04:18:54 2015 by ELM ver.2012-10-06 from 001__elm20150919_023711__dat00.bin

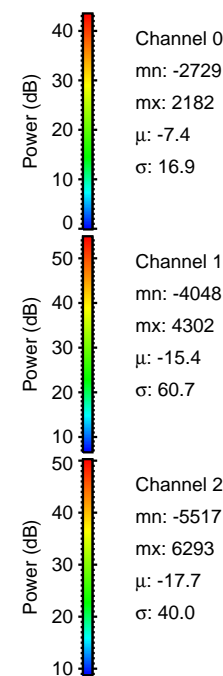
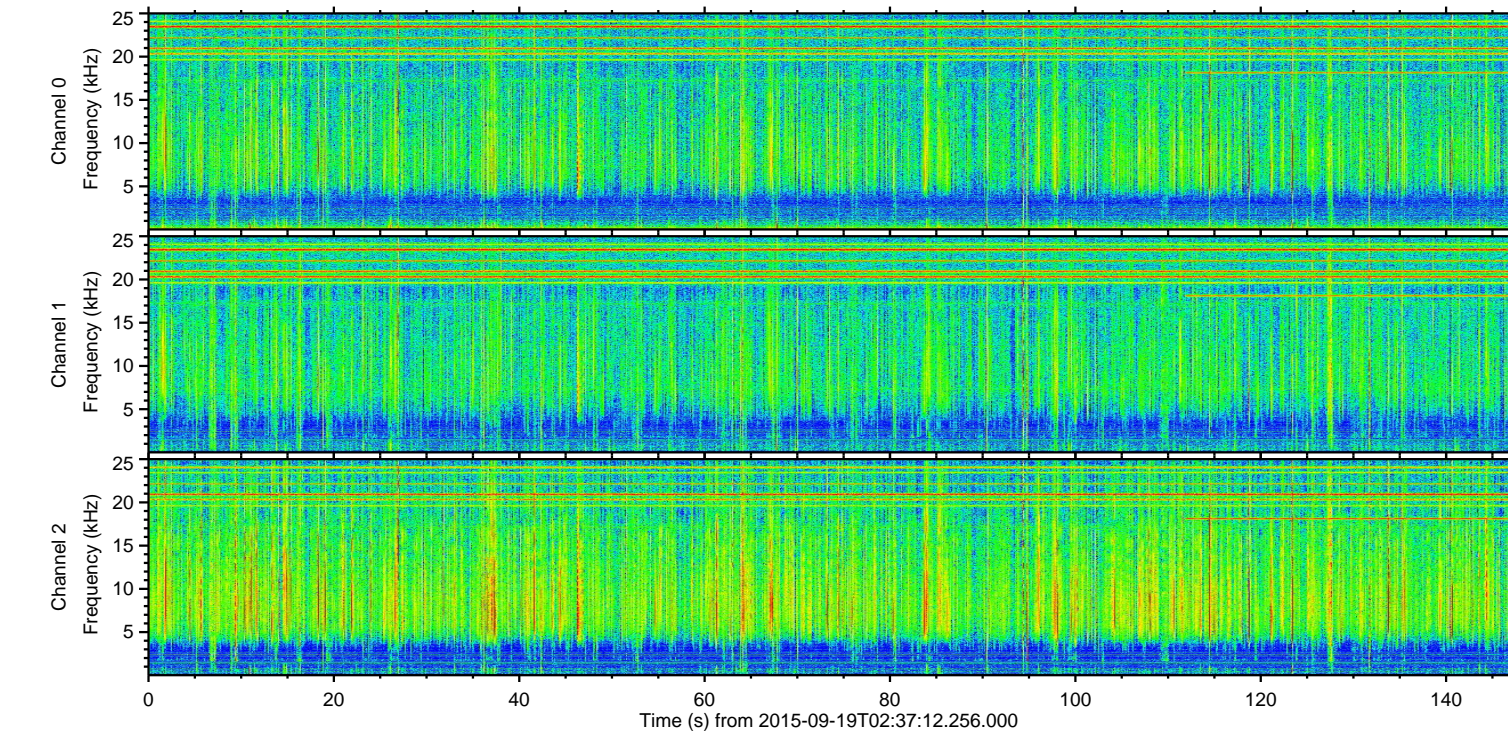
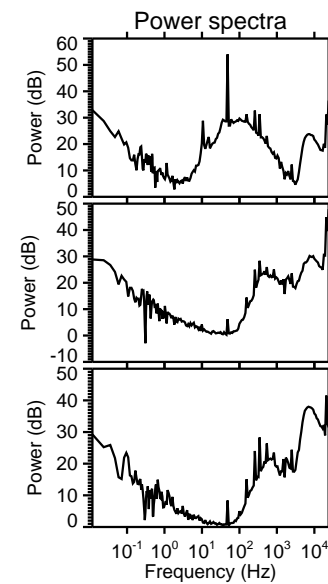
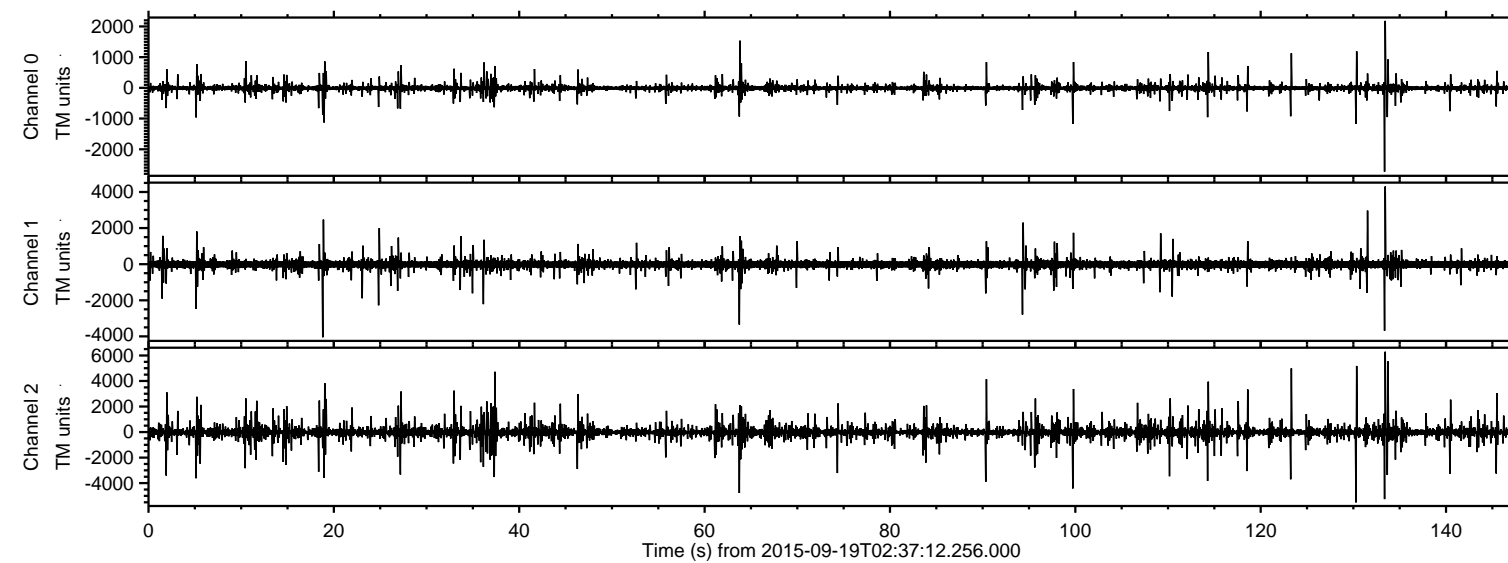

ELMAVAN 3D WAVEFORMS (Measured data sampled at 50 kHz) 51000 packets of 144 samples from 2015-09-19T02:37:12.256.000. Part 134/147

Processed Wed Oct 14 04:19:13 2015 by ELM ver.2012-10-06 from 001__elm20150919_023711__dat00.bin

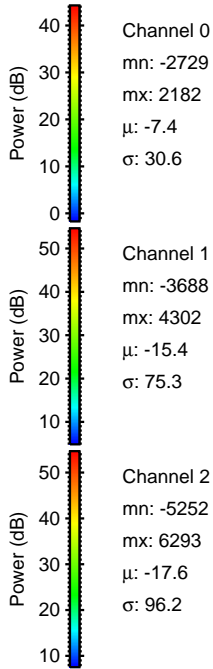
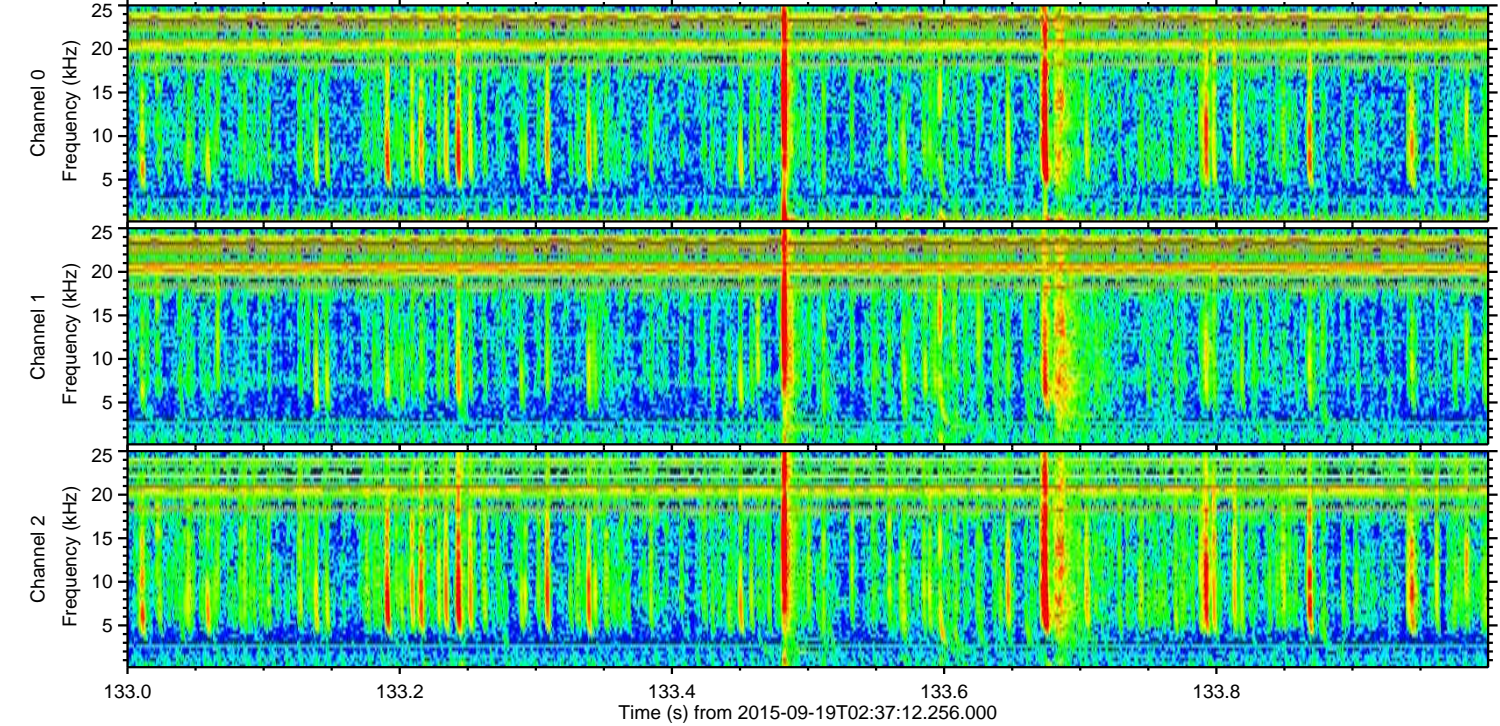
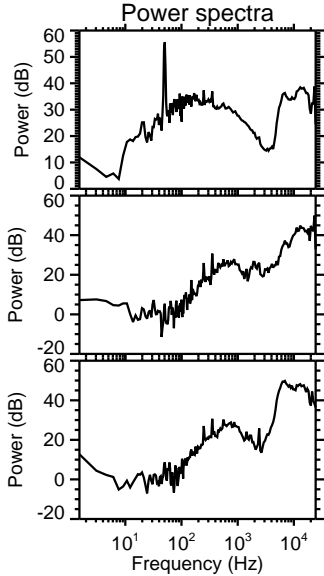
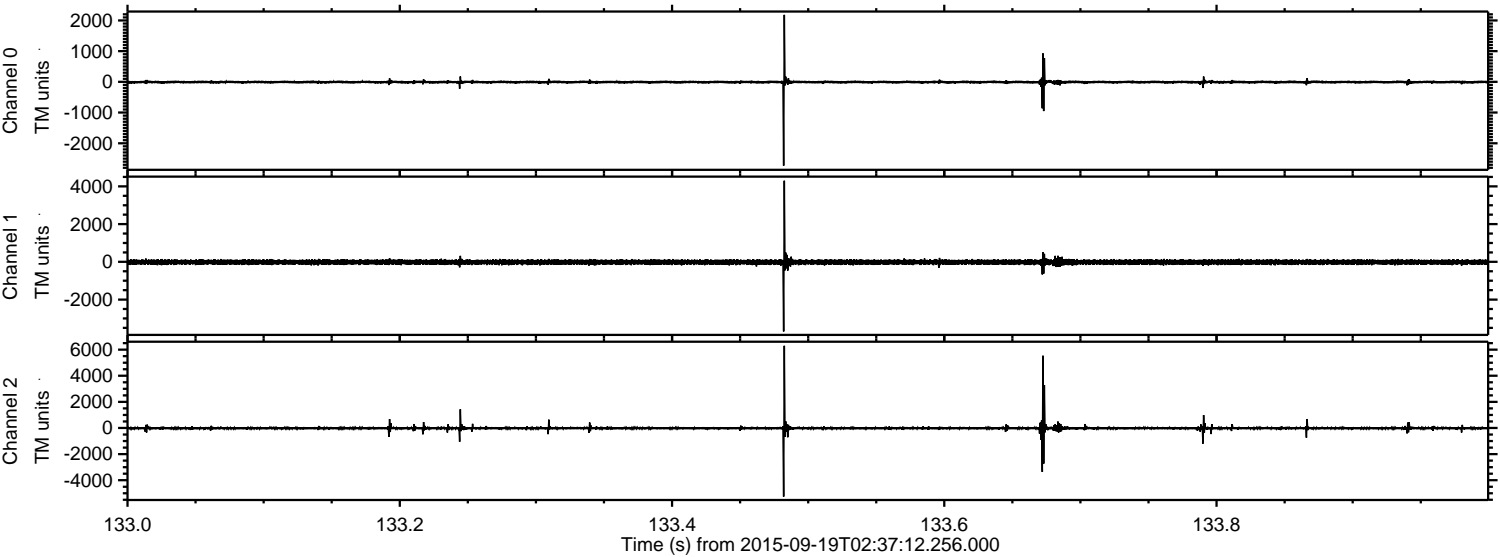

ELMAVAN 3D WAVEFORMS (Measured data sampled at 50 kHz) 51000 packets of 144 samples from 2015-09-19T02:37:12.256.000. Part 131/147

Processed Wed Oct 14 04:19:14 2015 by ELM ver.2012-10-06 from 001__elm20150919_023711__dat00.bin

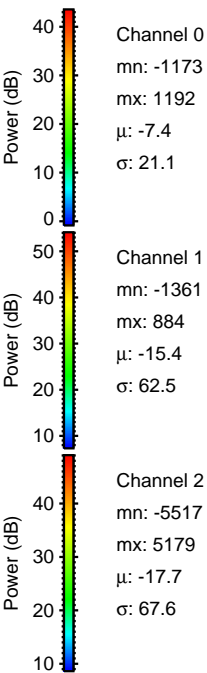
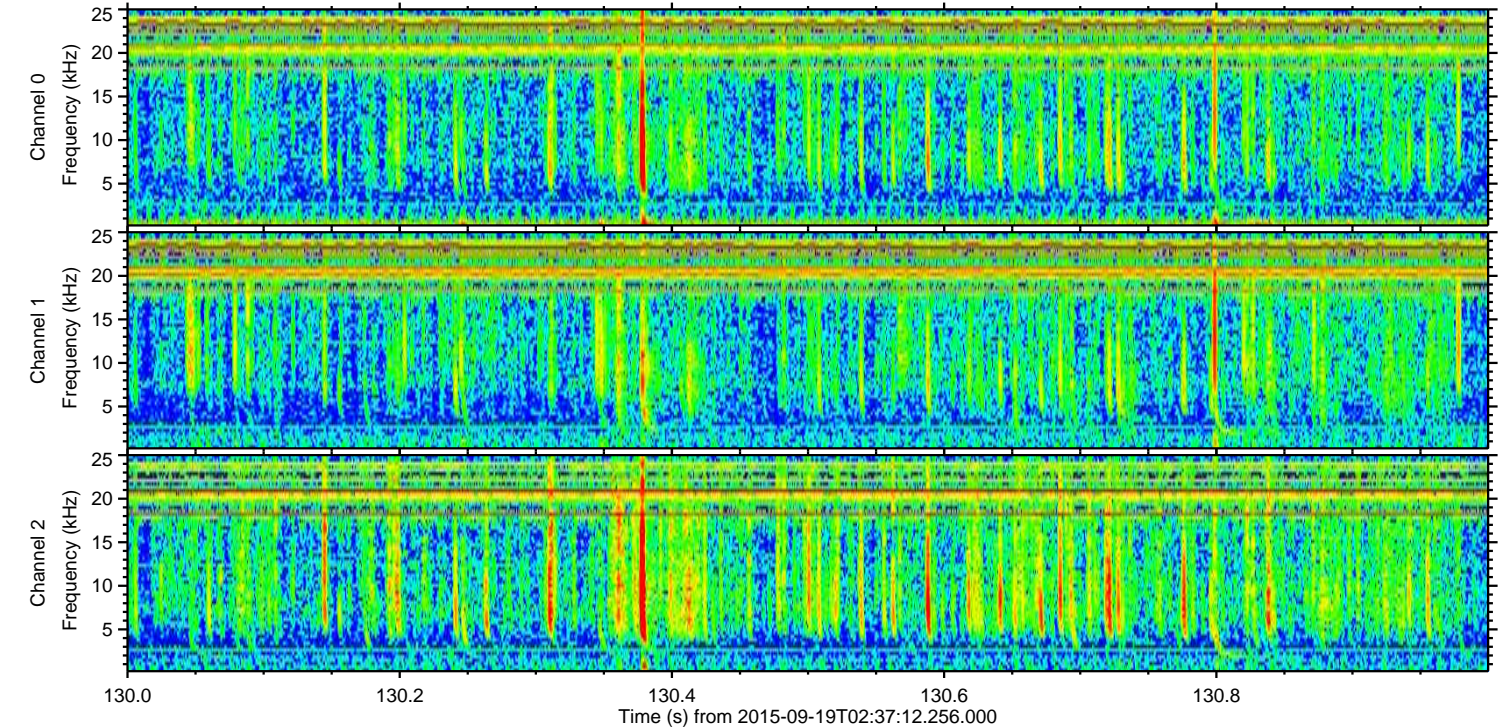
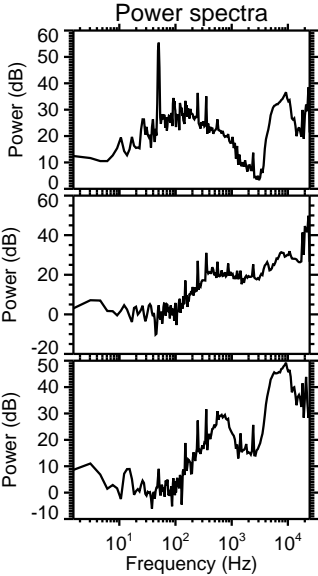
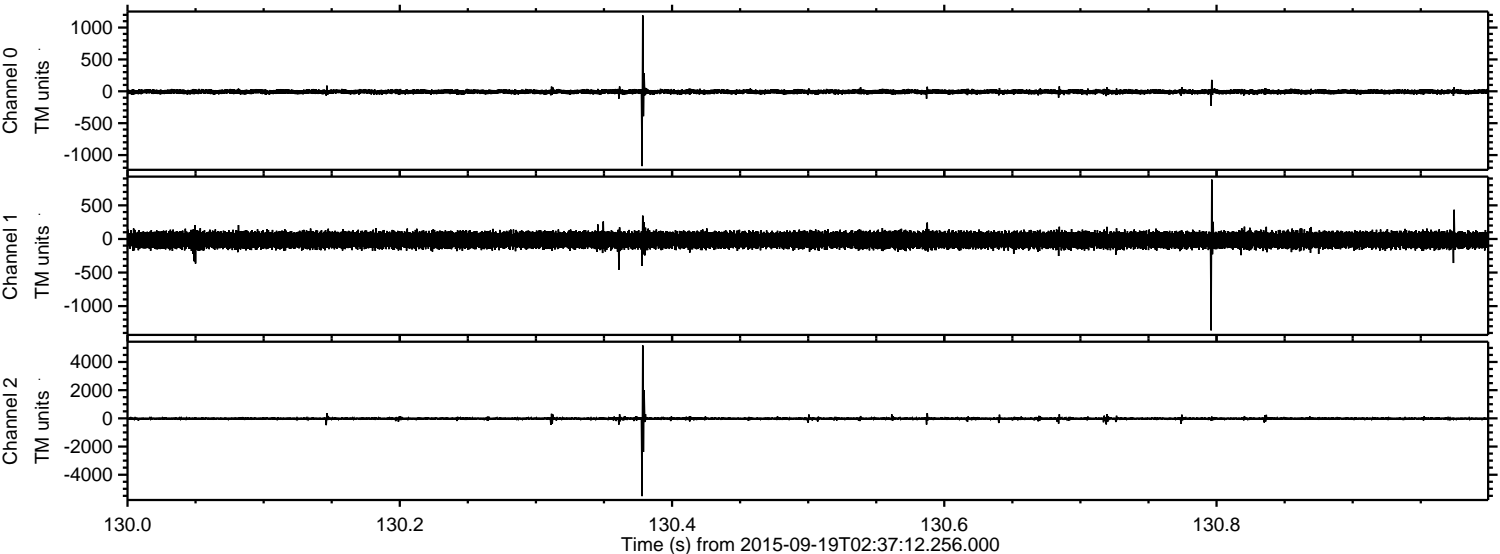

ELMAVAN 3D WAVEFORMS (Measured data sampled at 50 kHz) 51000 packets of 144 samples from 2015-09-19T02:37:12.256.000. Part 124/147

Processed Wed Oct 14 04:19:15 2015 by ELM ver.2012-10-06 from 001__elm20150919_023711__dat00.bin

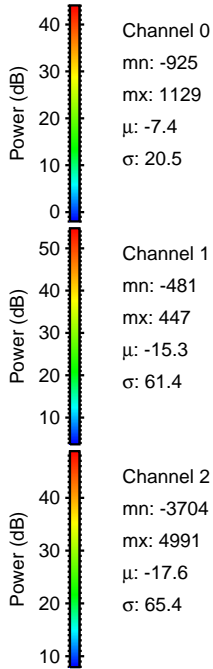
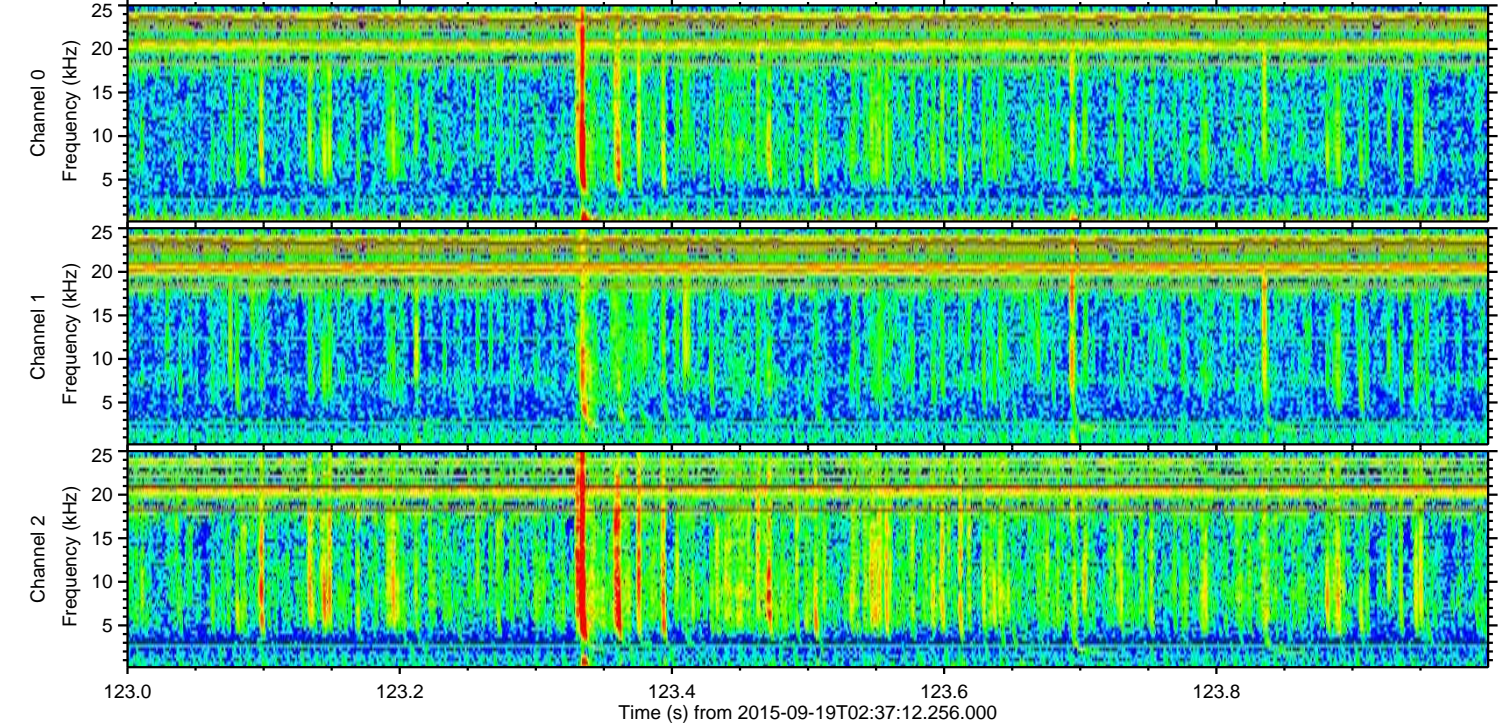
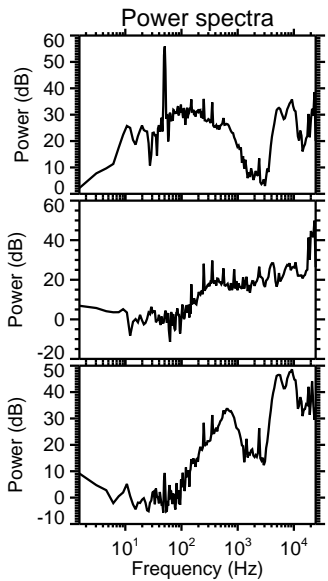
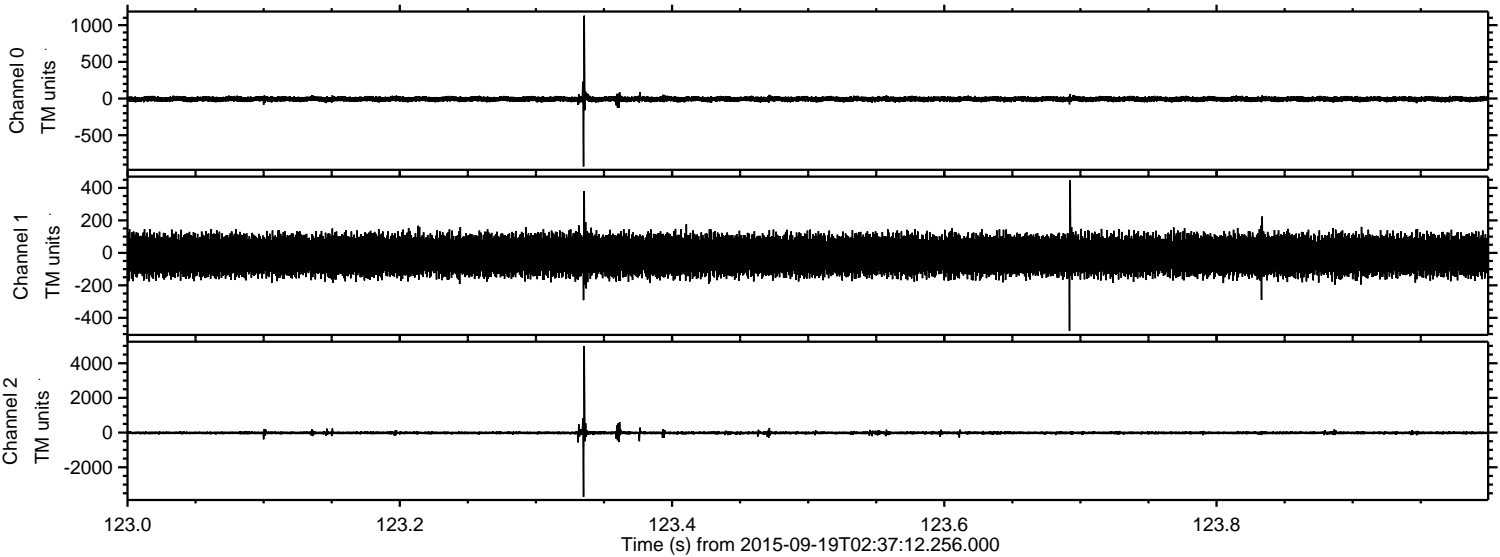

Channel 0
mn: -925
mx: 1129
 μ : -7.4
 σ : 20.5

Channel 1
mn: -481
mx: 447
 μ : -15.3
 σ : 61.4

Channel 2
mn: -3704
mx: 4991
 μ : -17.6
 σ : 65.4

Processed Wed Oct 14 04:19:16 2015 by ELM ver.2012-10-06 from 001__elm20150919_023711__dat00.bin

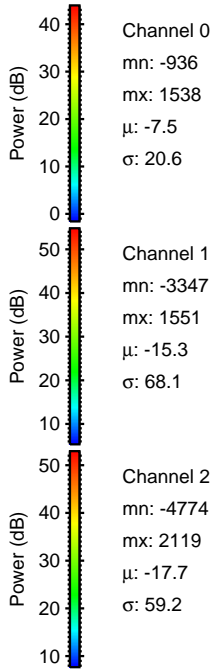
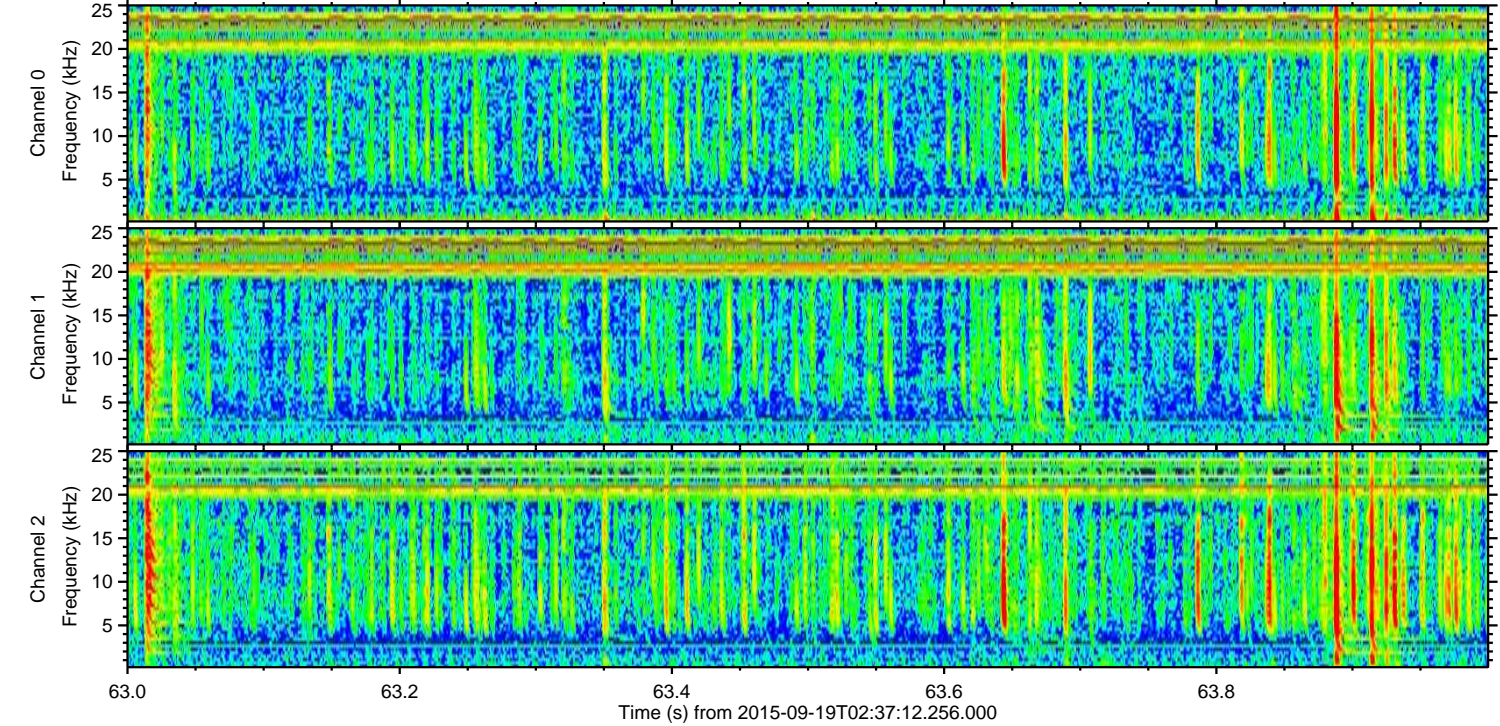
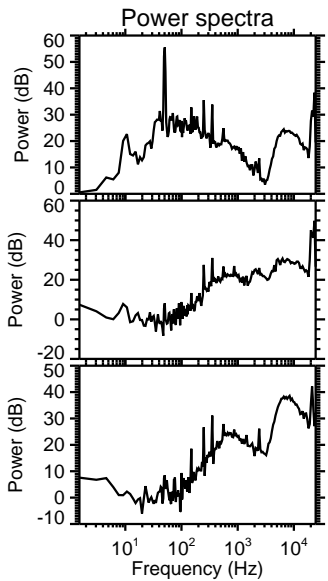
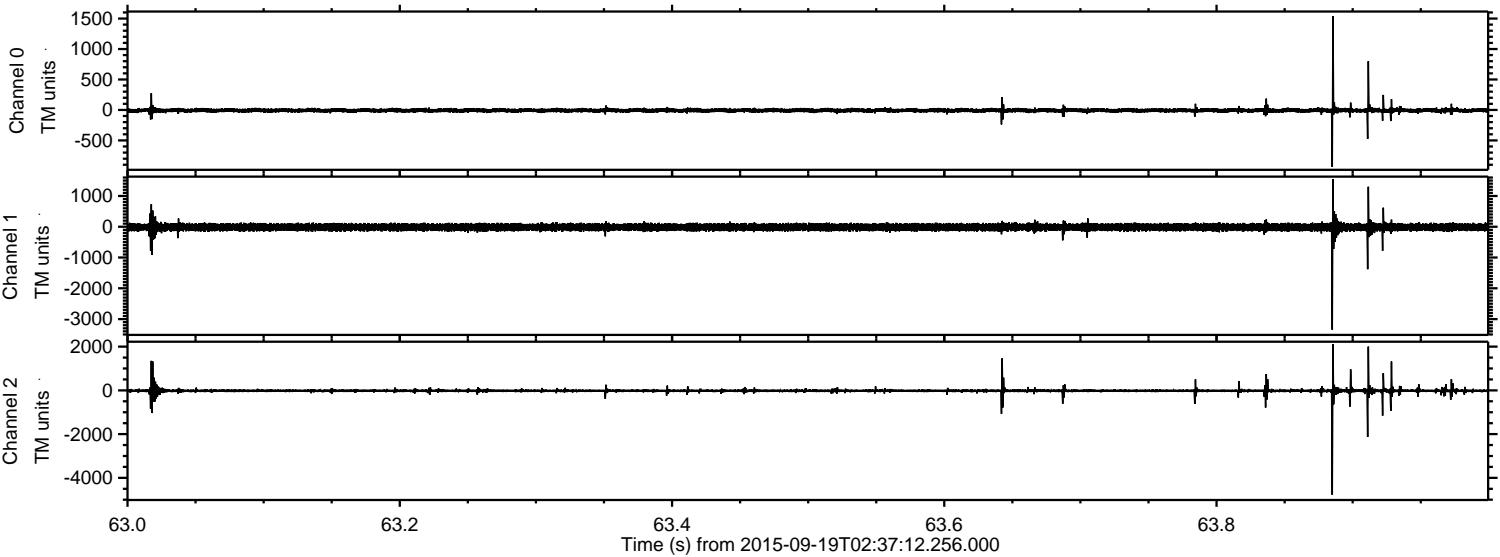

Processed Wed Oct 14 04:19:17 2015 by ELM ver.2012-10-06 from 001__elm20150919_023711__dat00.bin

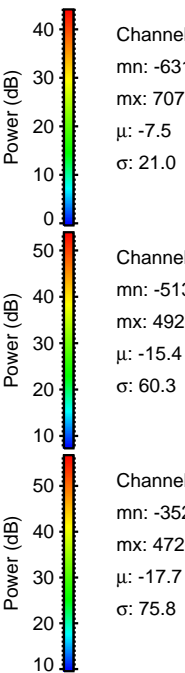
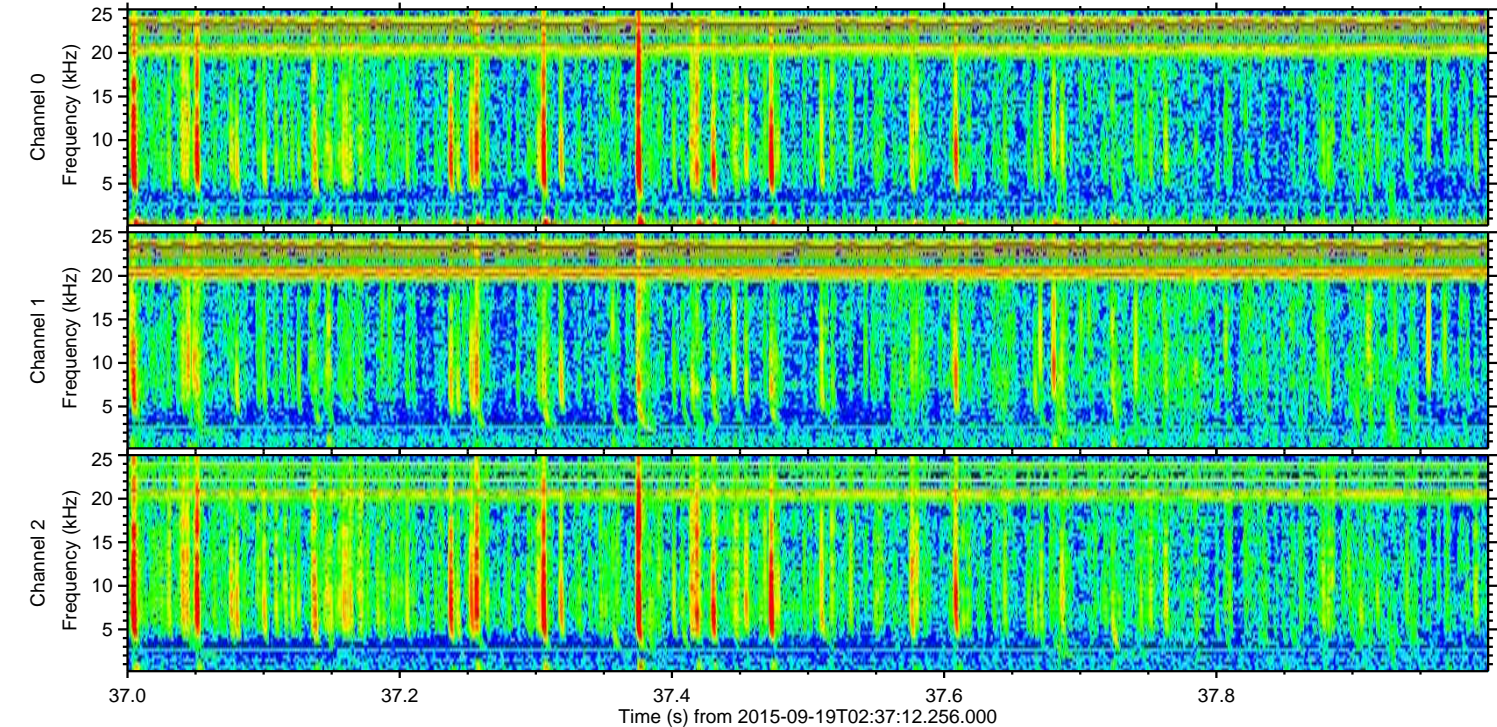
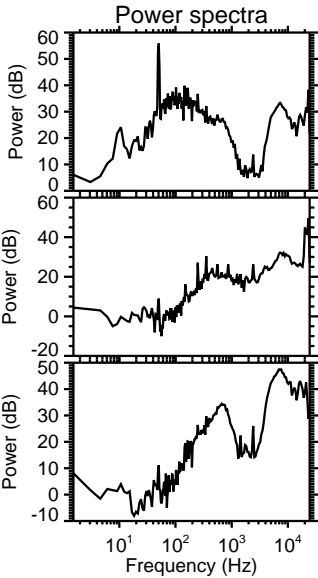
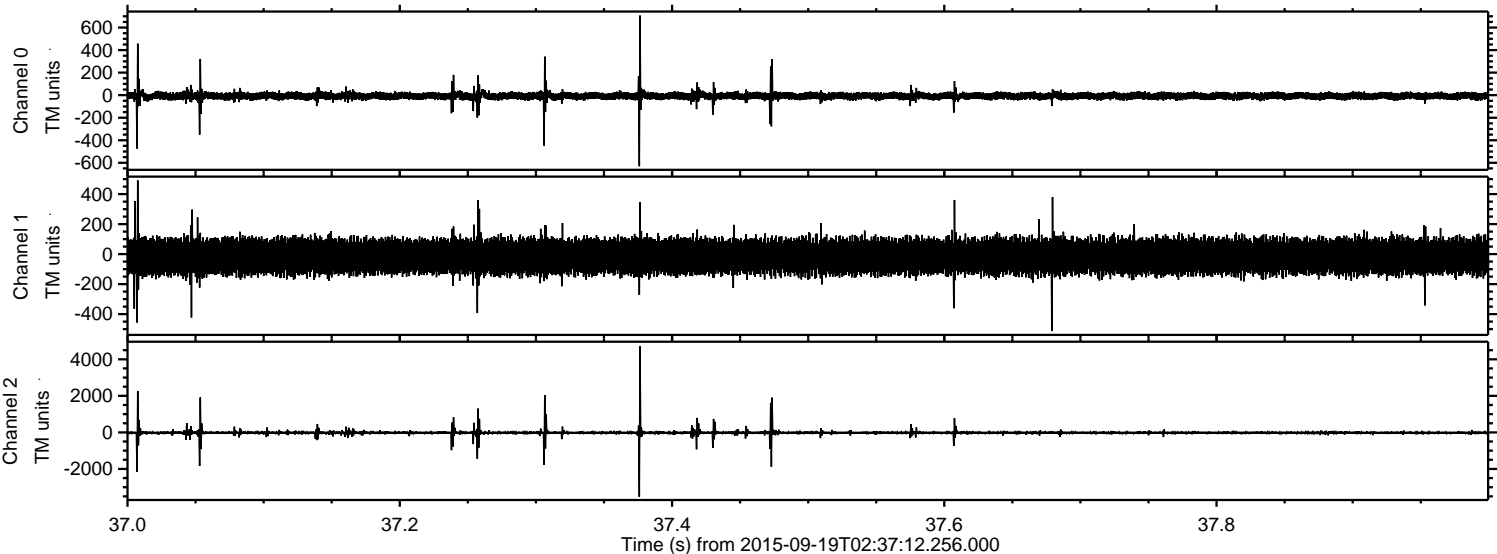

Channel 0
mn: -631
mx: 707
 μ : -7.5
 σ : 21.0

Channel 1
mn: -513
mx: 492
 μ : -15.4
 σ : 60.3

Channel 2
mn: -3524
mx: 4726
 μ : -17.7
 σ : 75.8

ELMAVAN 3D WAVEFORMS (Measured data sampled at 50 kHz) 51000 packets of 144 samples from 2015-09-19T02:37:12.256.000. Part 100/147

Processed Wed Oct 14 04:19:19 2015 by ELM ver.2012-10-06 from 001__elm20150919_023711__dat00.bin

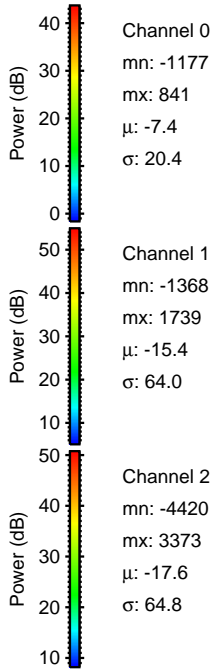
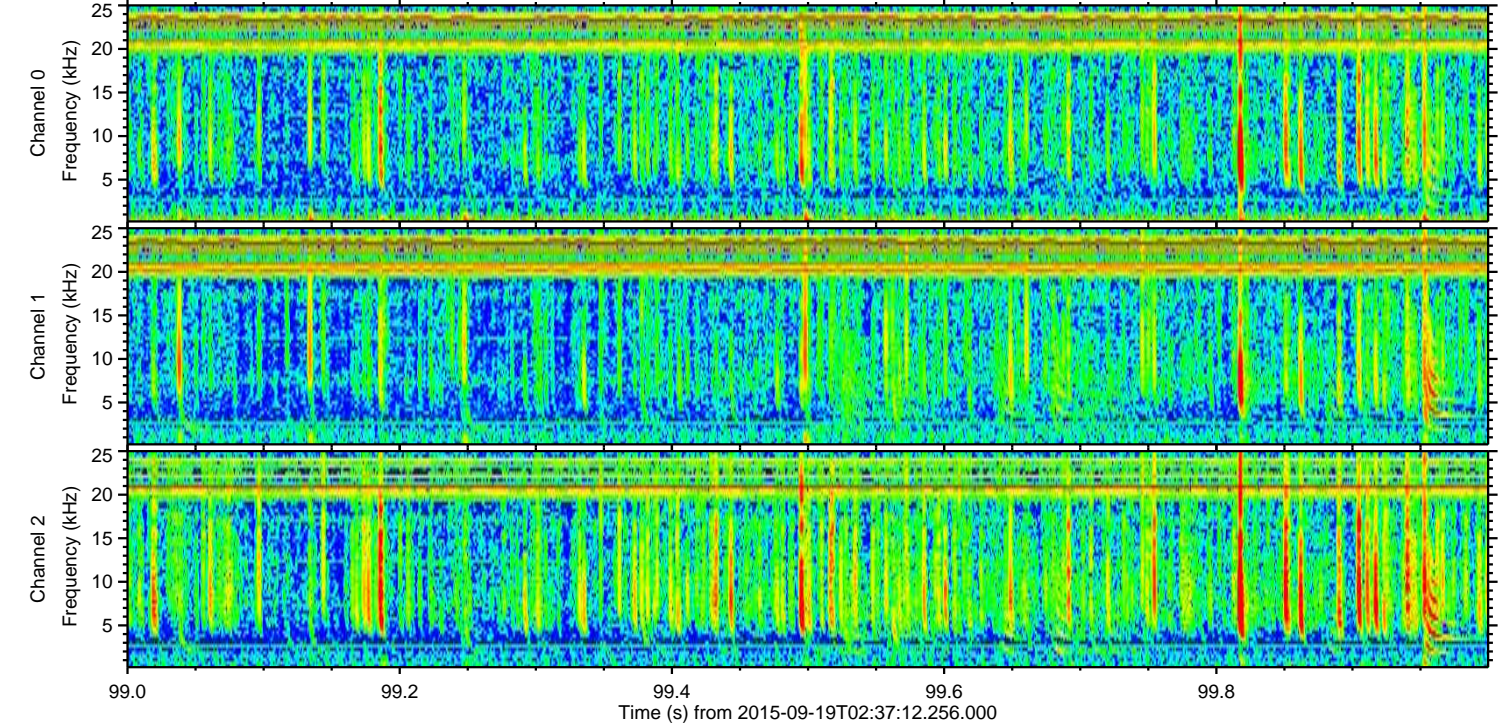
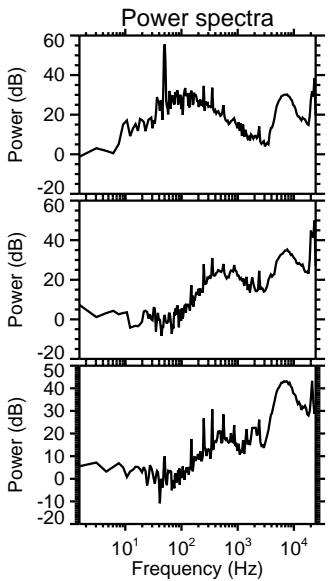
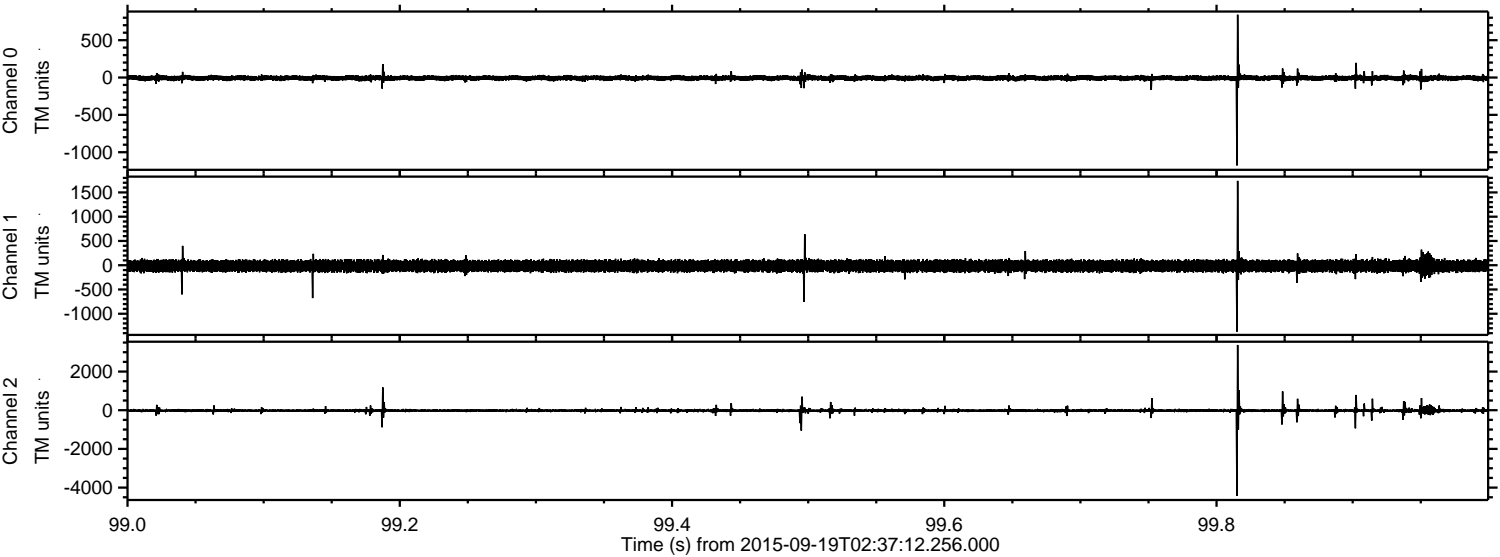

Channel 0
mn: -1177
mx: 841
 μ : -7.4
 σ : 20.4

Channel 1
mn: -1368
mx: 1739
 μ : -15.4
 σ : 64.0

Channel 2
mn: -4420
mx: 3373
 μ : -17.6
 σ : 64.8

Processed Wed Oct 14 04:19:21 2015 by ELM ver.2012-10-06 from 001__elm20150919_023711__dat00.bin

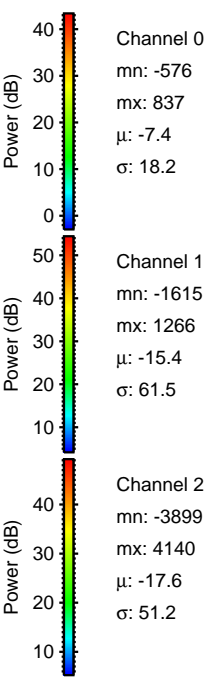
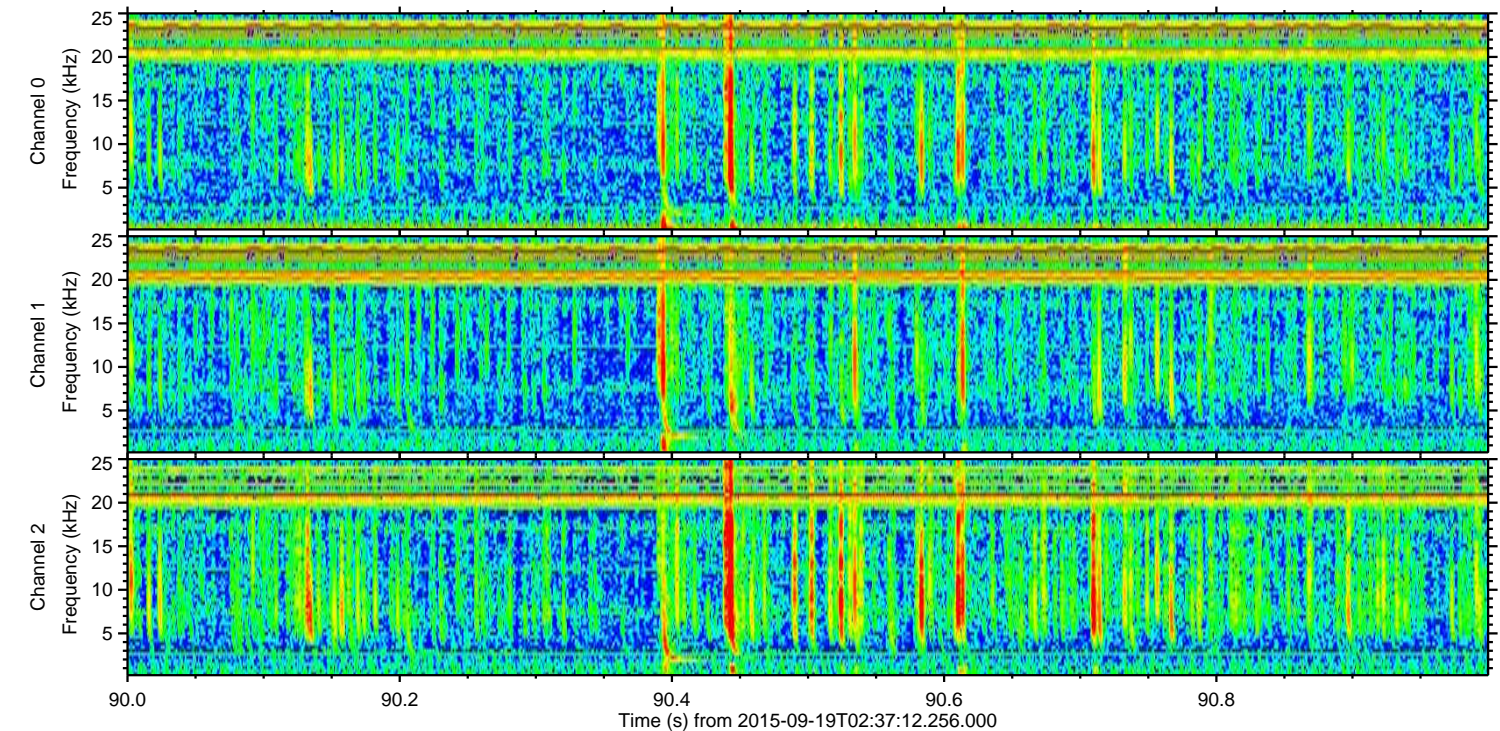
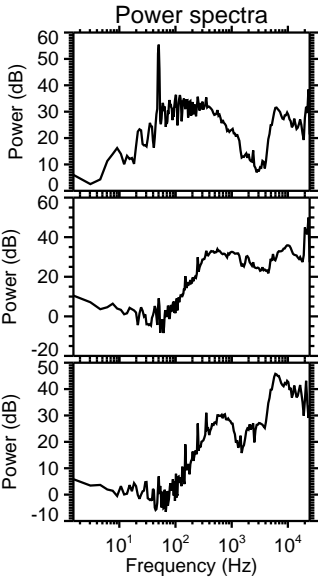
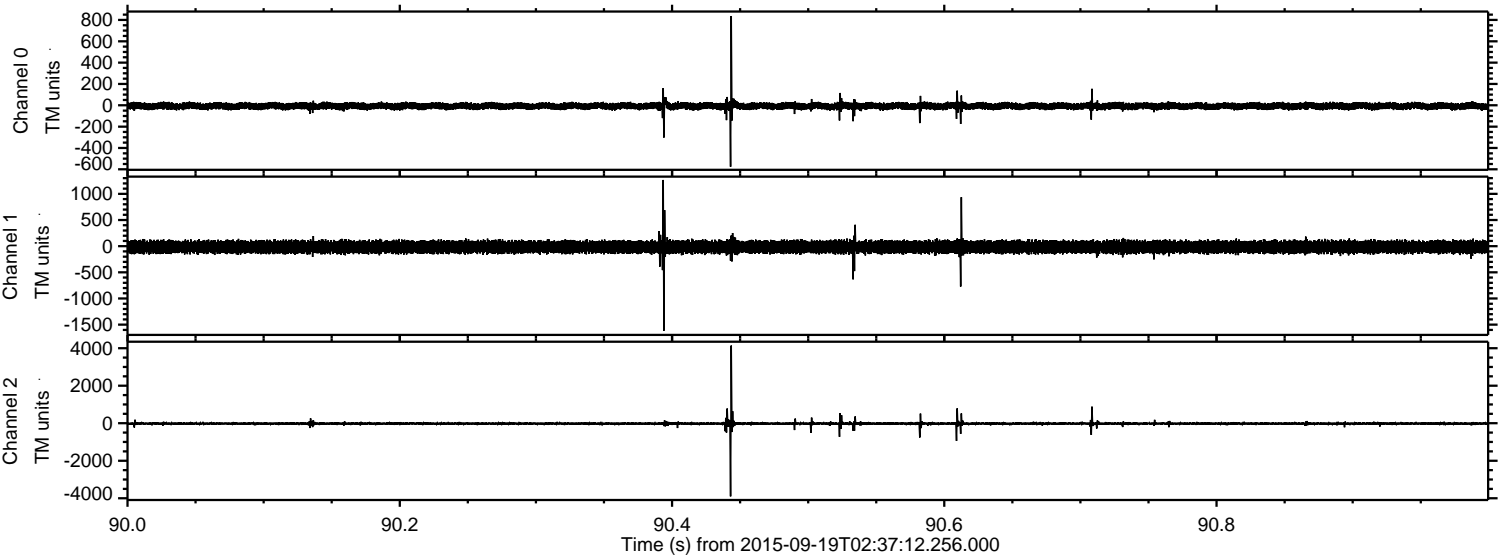

Processed Wed Oct 14 04:19:22 2015 by ELM ver.2012-10-06 from 001__elm20150919_023711__dat00.bin

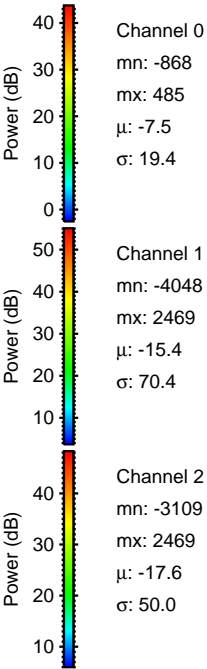
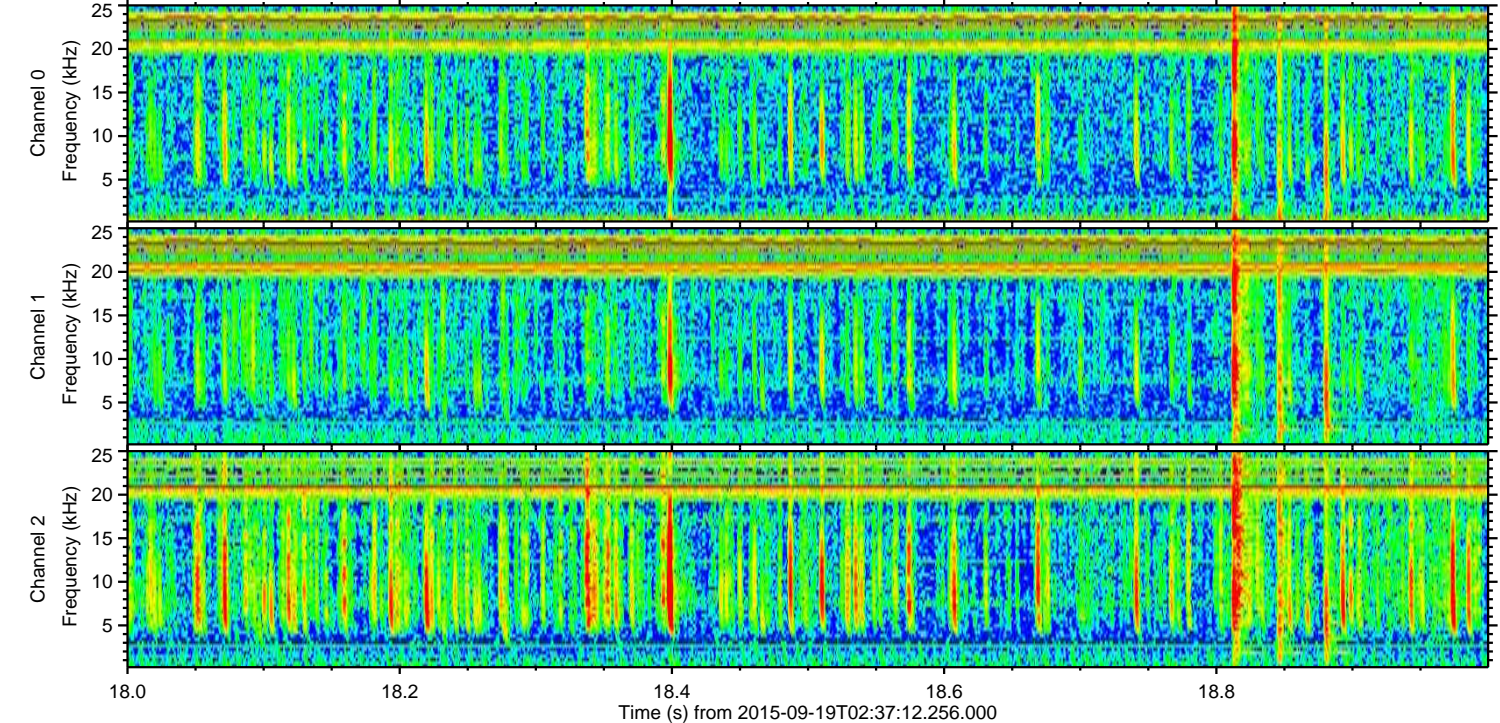
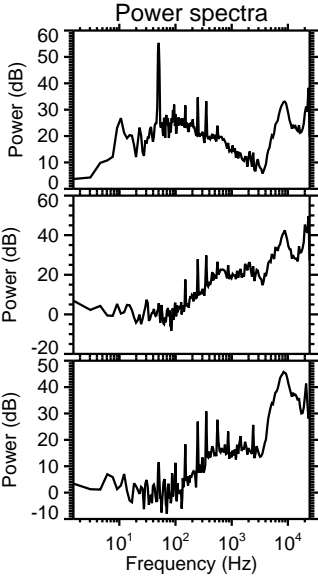
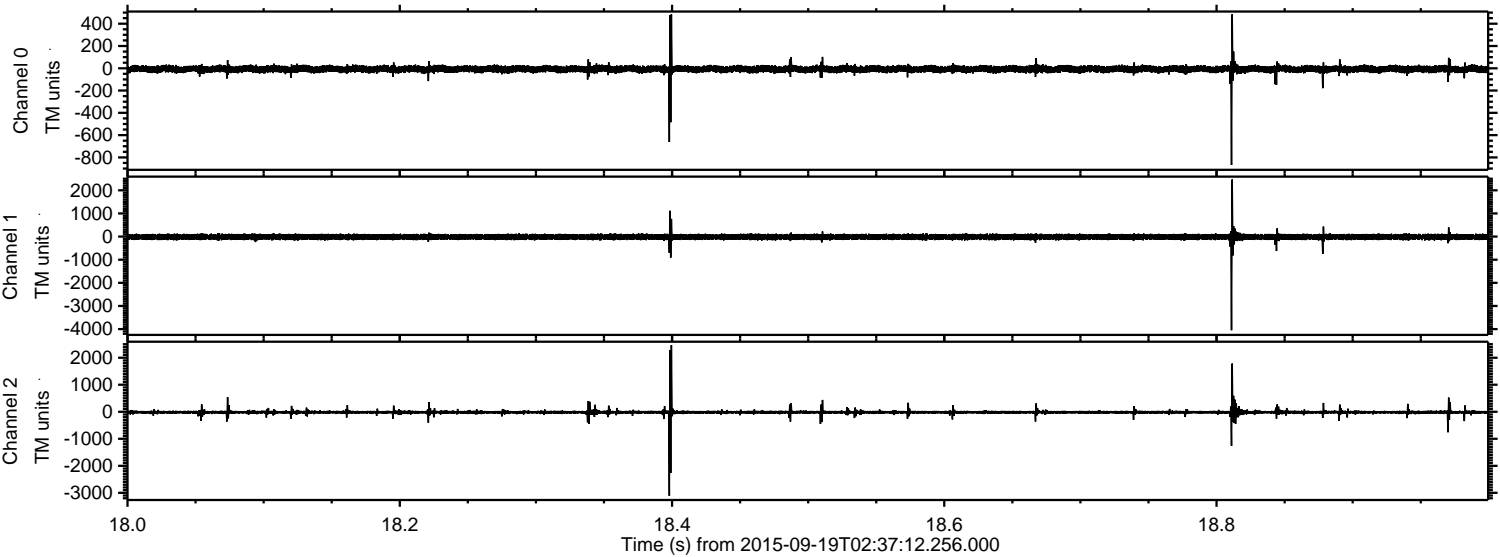

ELMAVAN 3D WAVEFORMS (Measured data sampled at 50 kHz) 51000 packets of 144 samples from 2015-09-19T02:37:12.256.000. Part 115/147

Processed Wed Oct 14 04:19:24 2015 by ELM ver.2012-10-06 from 001__elm20150919_023711__dat00.bin

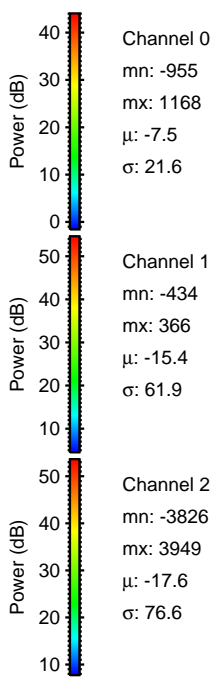
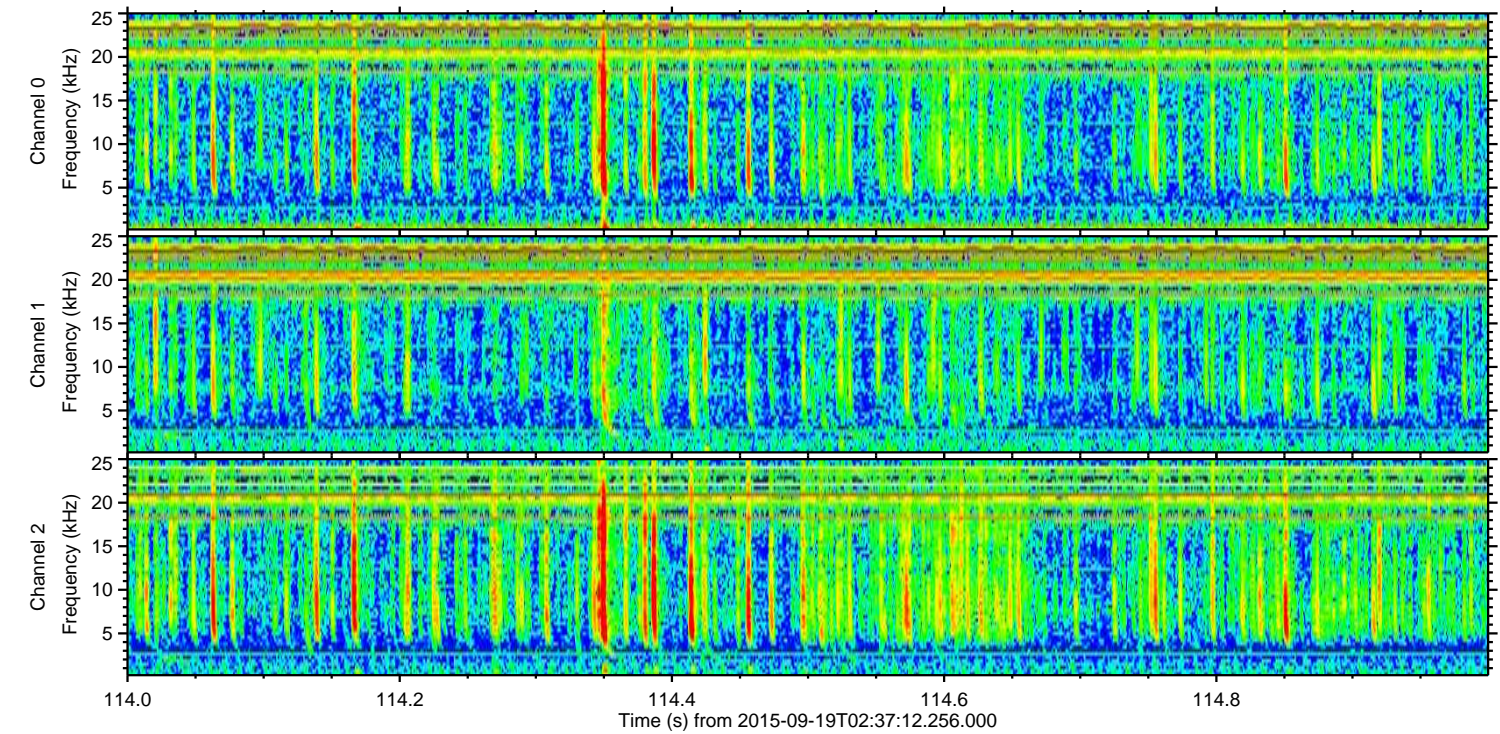
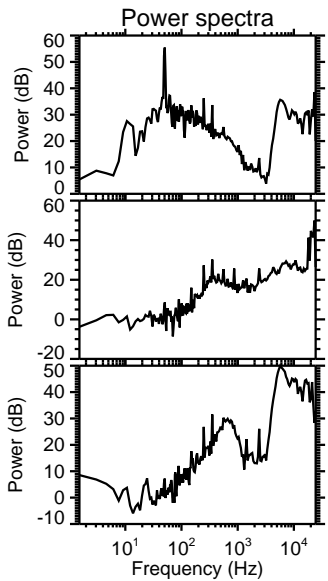
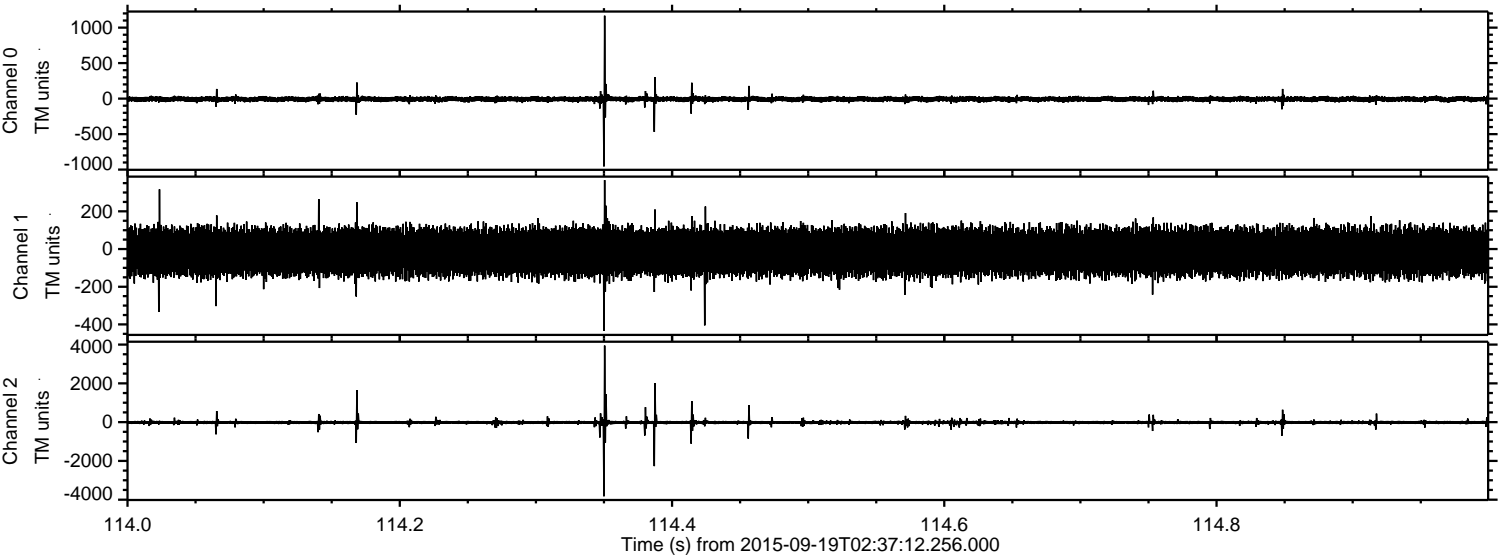

Channel 0
mn: -955
mx: 1168
 μ : -7.5
 σ : 21.6

Channel 1
mn: -434
mx: 366
 μ : -15.4
 σ : 61.9

Channel 2
mn: -3826
mx: 3949
 μ : -17.6
 σ : 76.6

Processed Wed Oct 14 04:19:25 2015 by ELM ver.2012-10-06 from 001__elm20150919_023711__dat00.bin

