

ELMAVAN 3D WAVEFORMS (Measured data sampled at 50 kHz) 51000 packets of 144 samples from 2015-09-19T01:42:09.754.000.

Processed Wed Oct 14 04:00:40 2015 by ELM ver.2012-10-06 from 001__elm20150919_014208__dat00.bin

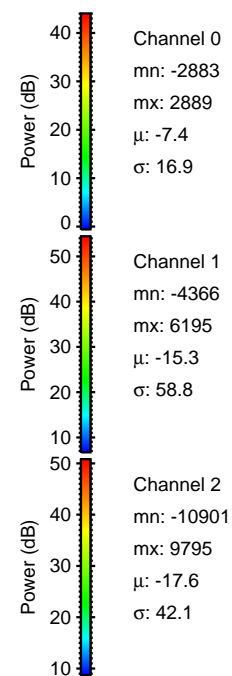

Processed Wed Oct 14 04:01:01 2015 by ELM ver.2012-10-06 from 001__elm20150919_014208__dat00.bin

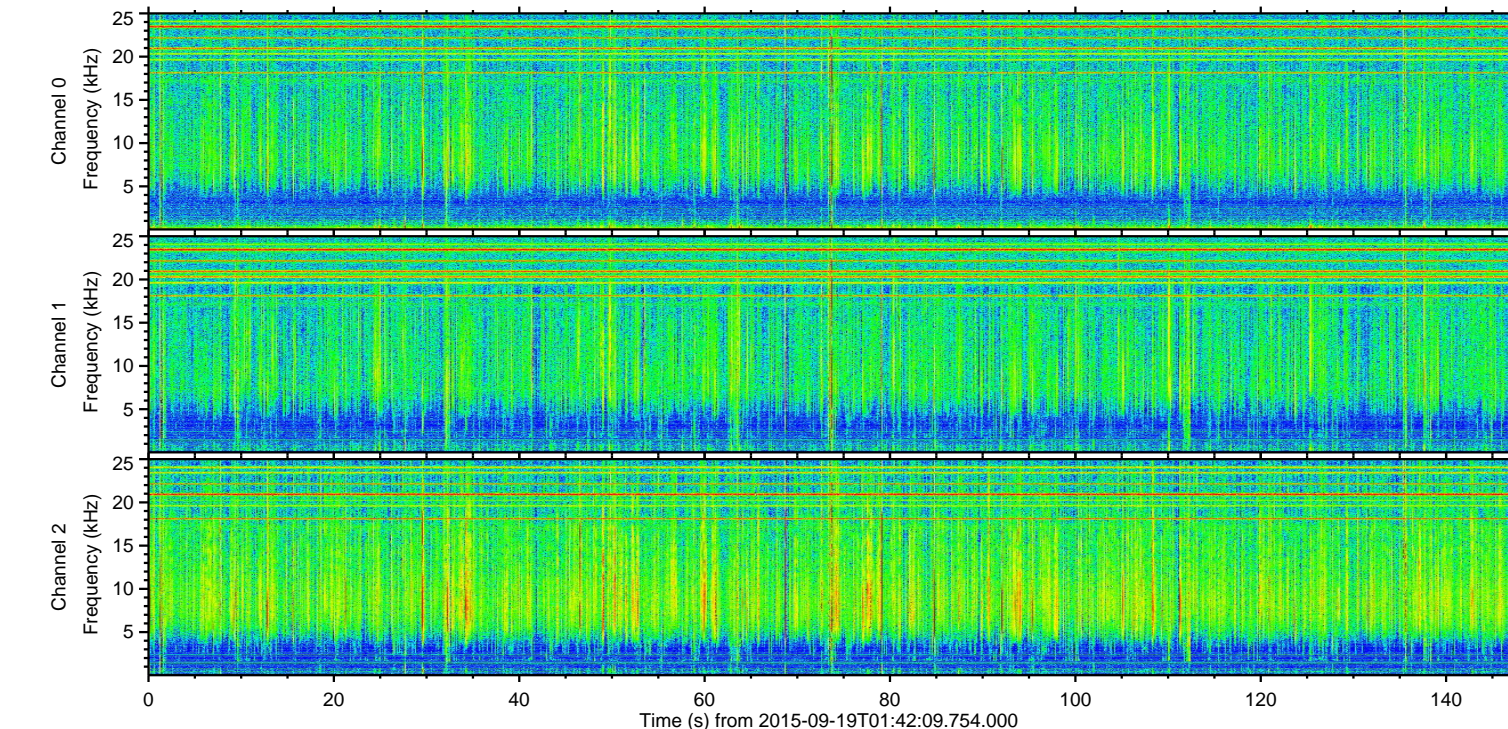
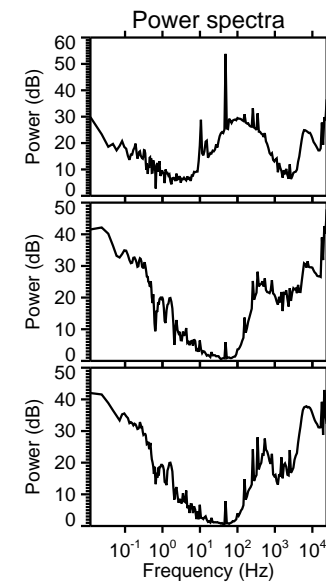
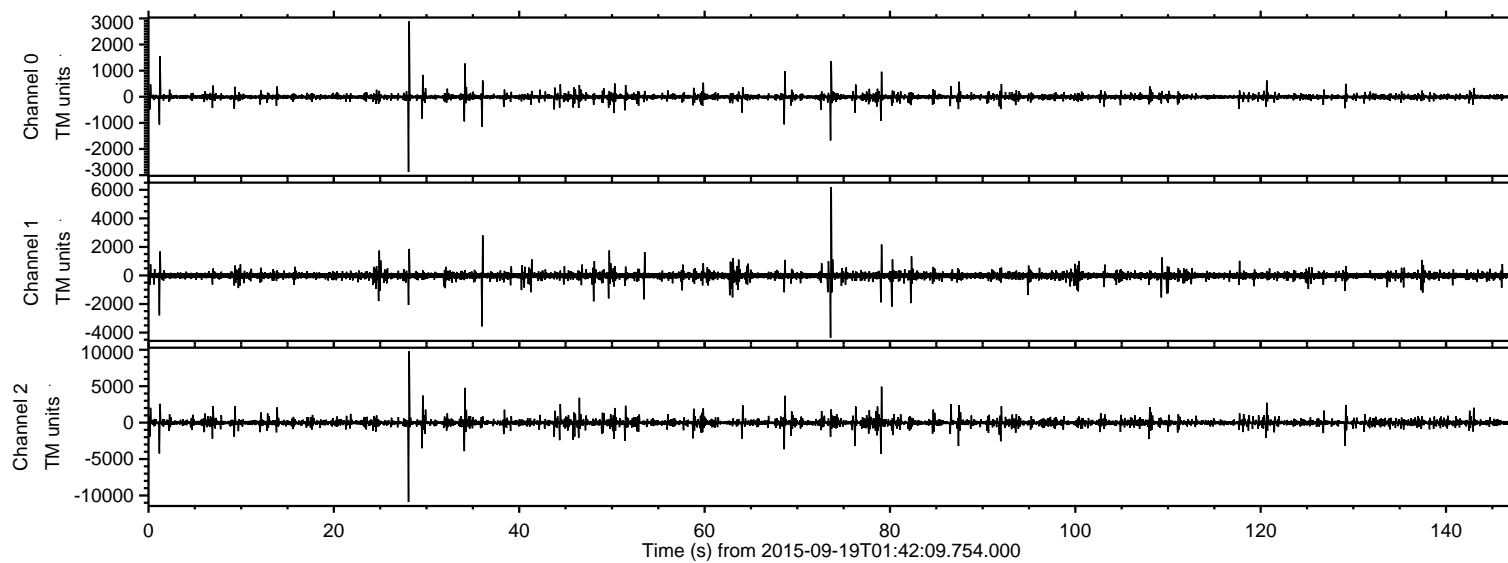
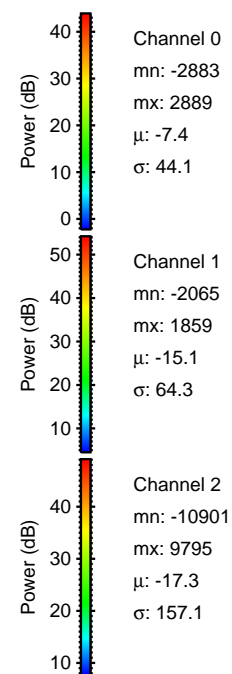
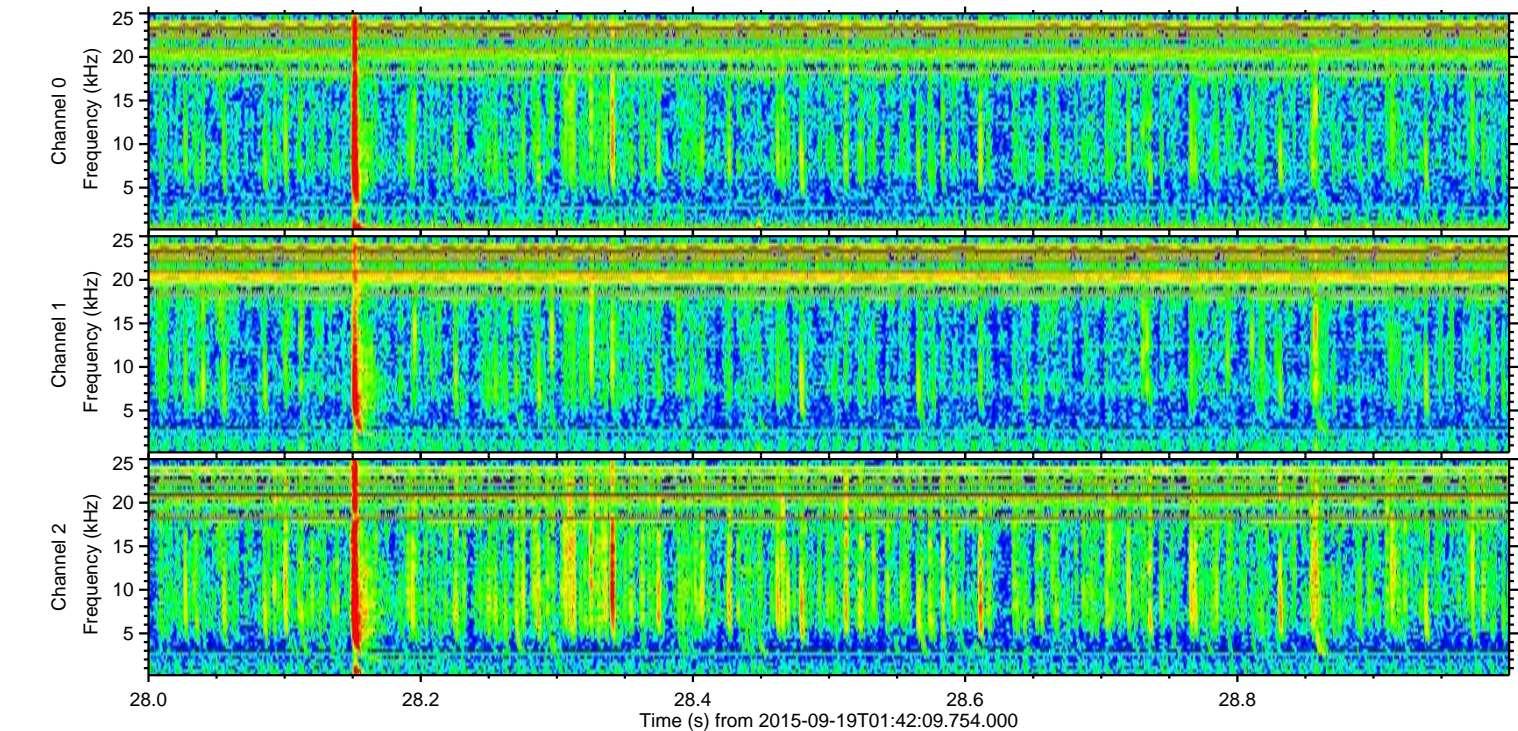
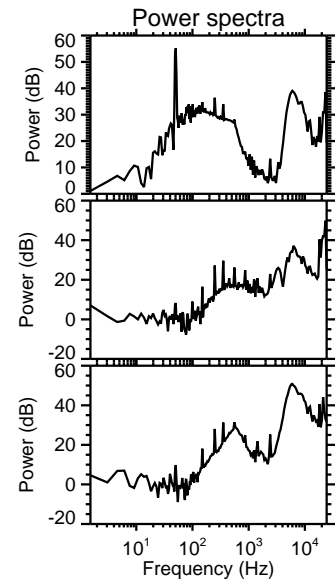
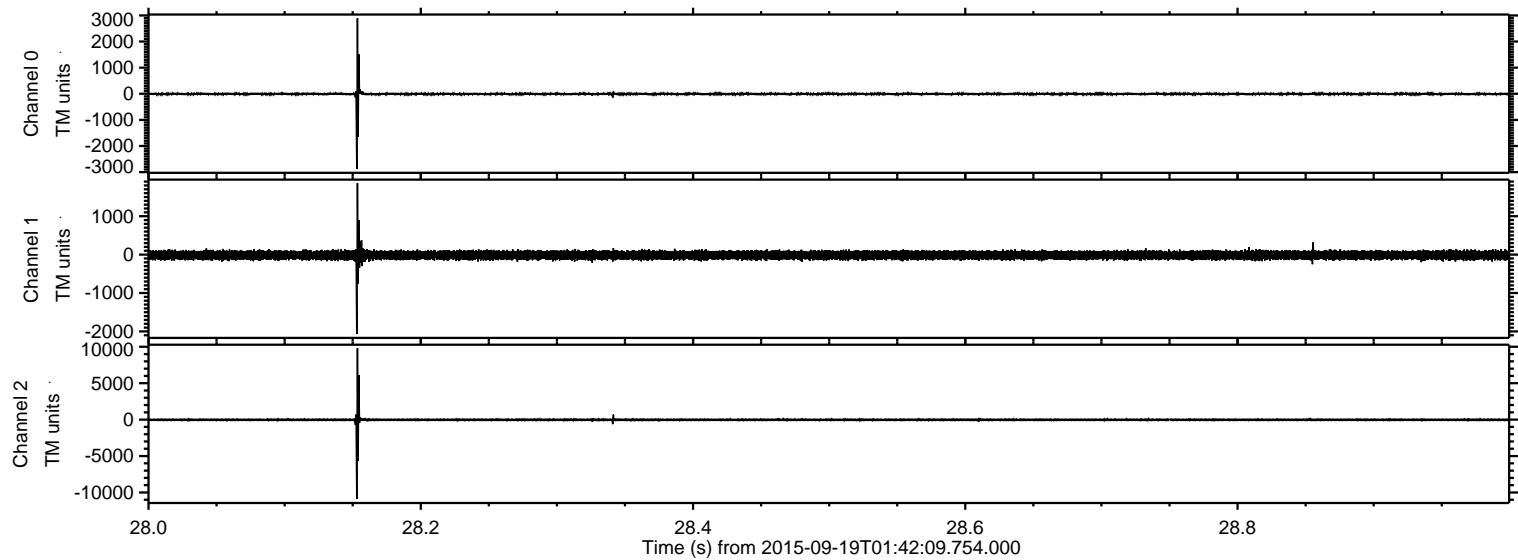

ELMAVAN 3D WAVEFORMS (Measured data sampled at 50 kHz) 51000 packets of 144 samples from 2015-09-19T01:42:09.754.000. Part 74/147

Processed Wed Oct 14 04:01:02 2015 by ELM ver.2012-10-06 from 001__elm20150919_014208__dat00.bin

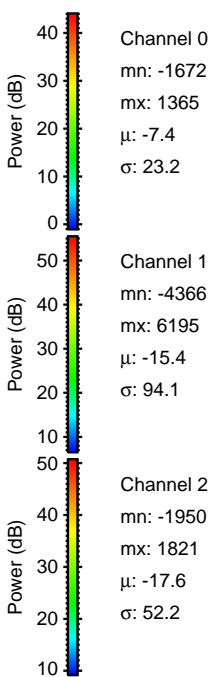
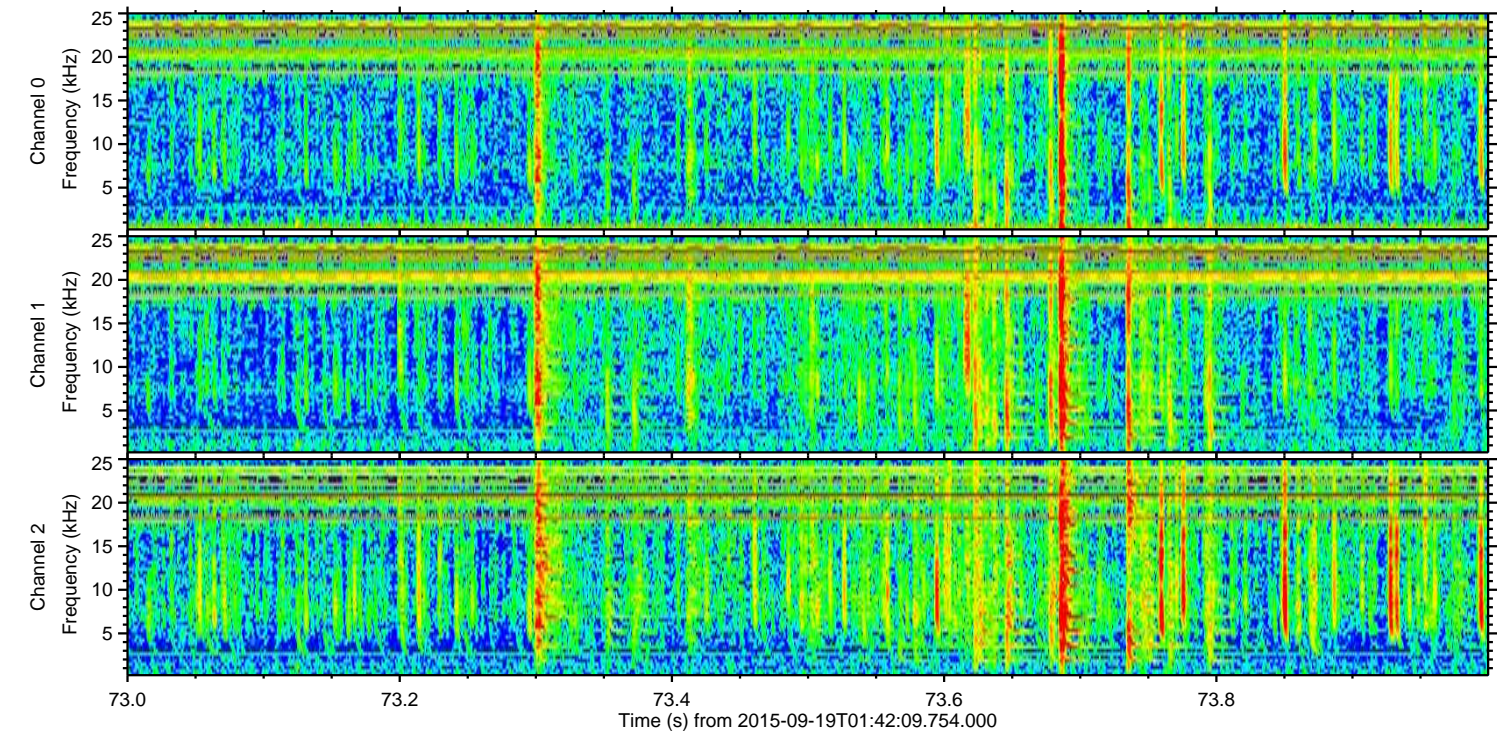
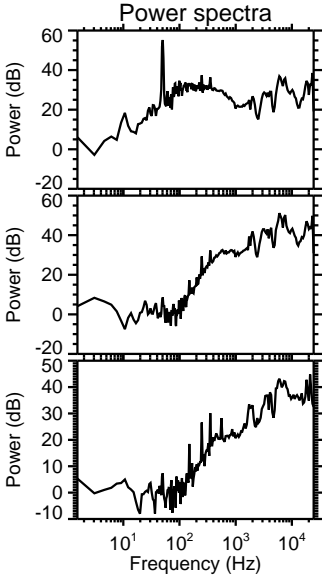
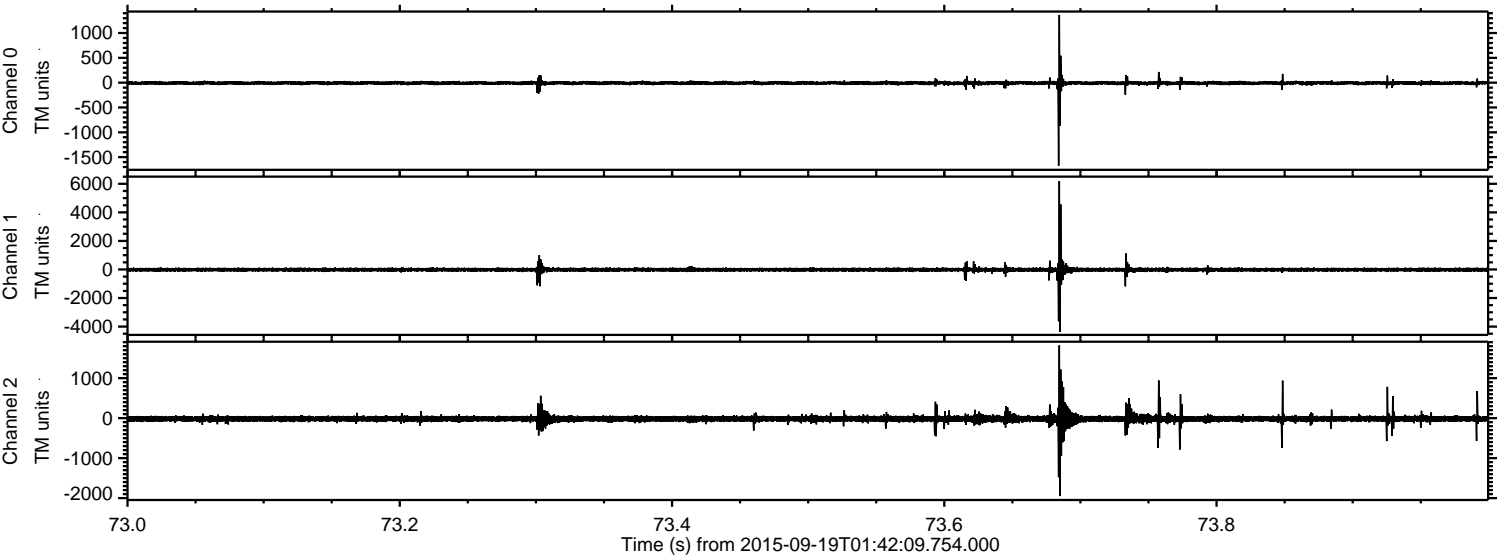

Processed Wed Oct 14 04:01:04 2015 by ELM ver.2012-10-06 from 001__elm20150919_014208__dat00.bin

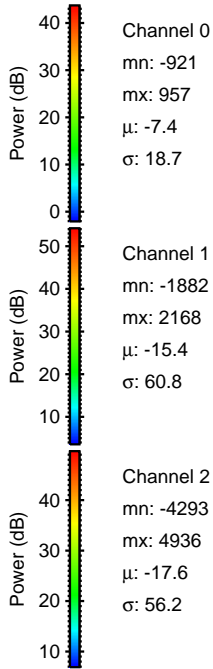
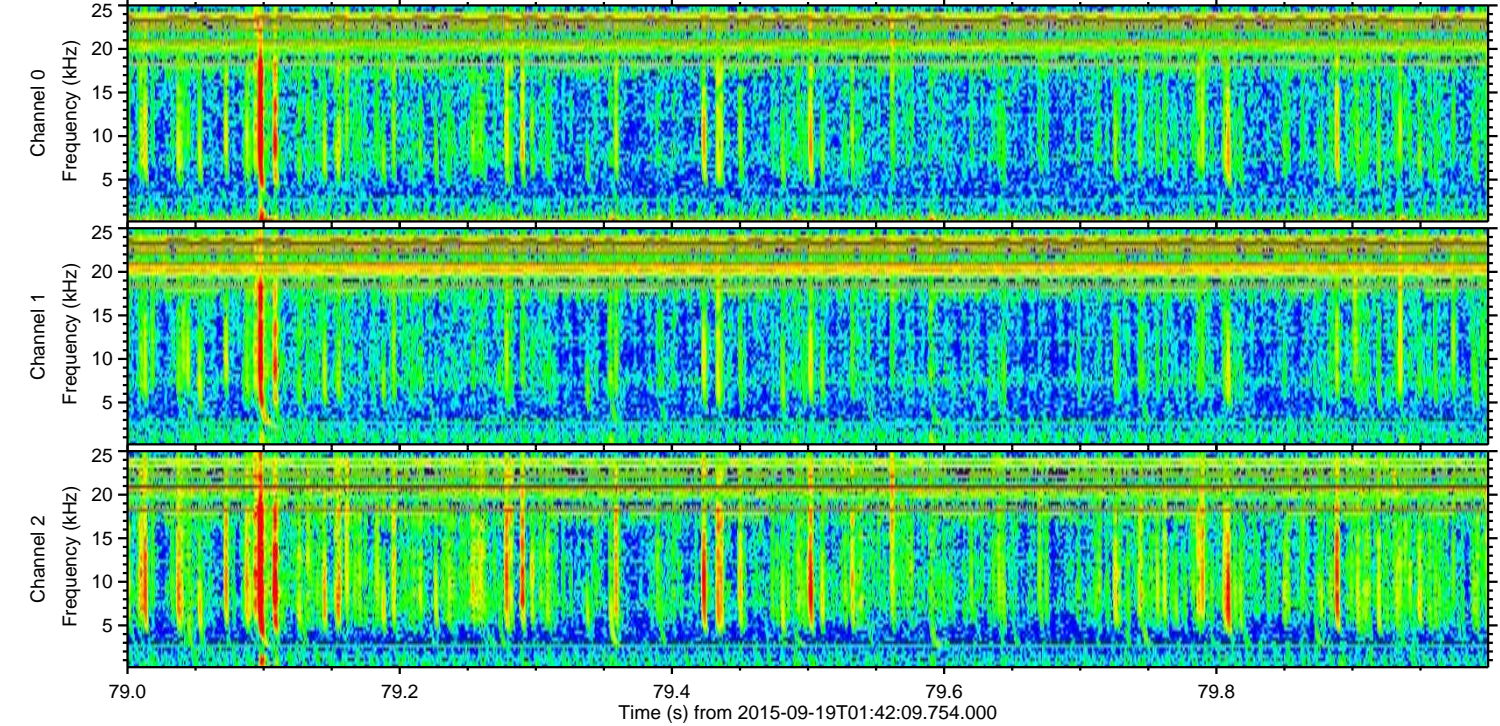
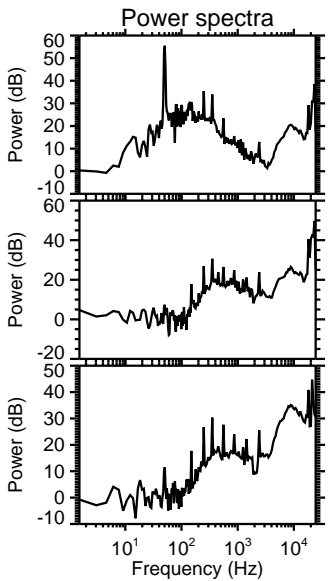
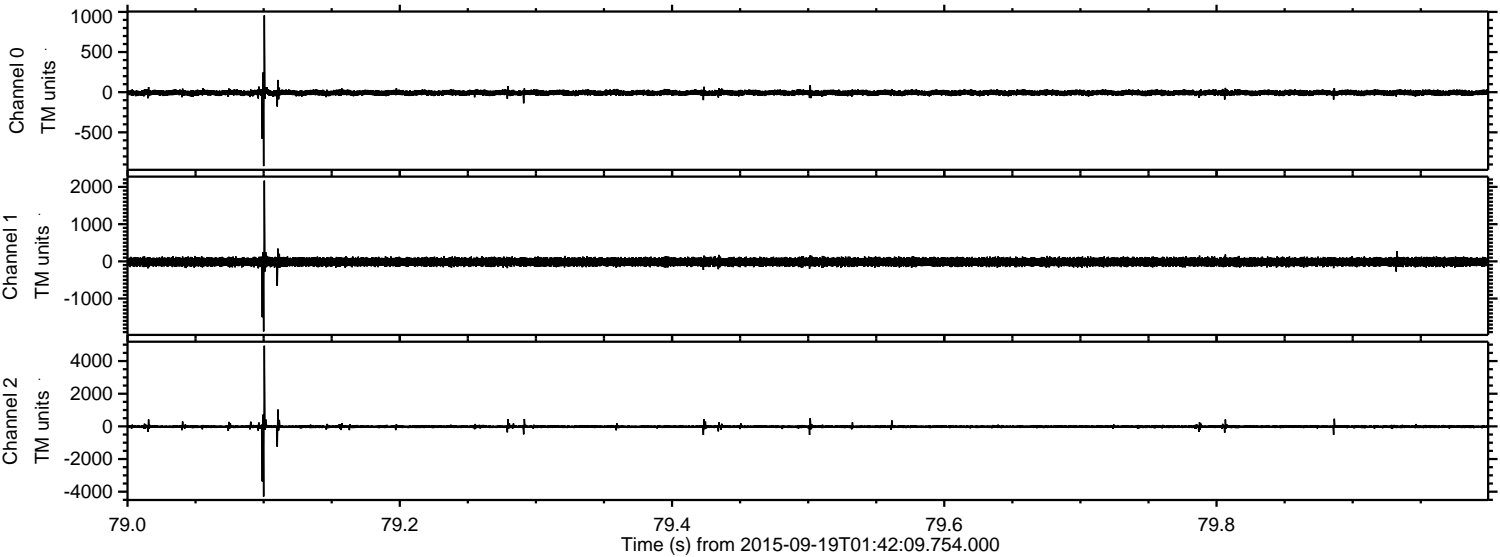

Processed Wed Oct 14 04:01:05 2015 by ELM ver.2012-10-06 from 001__elm20150919_014208__dat00.bin

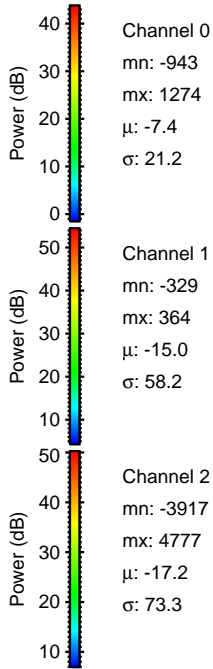
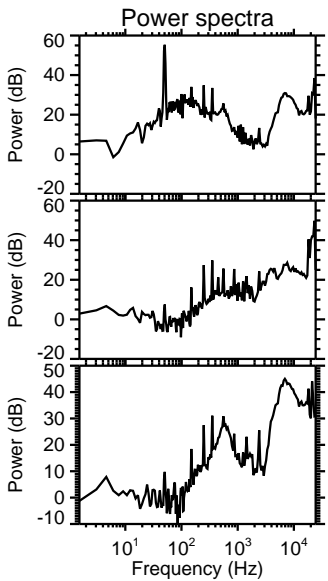
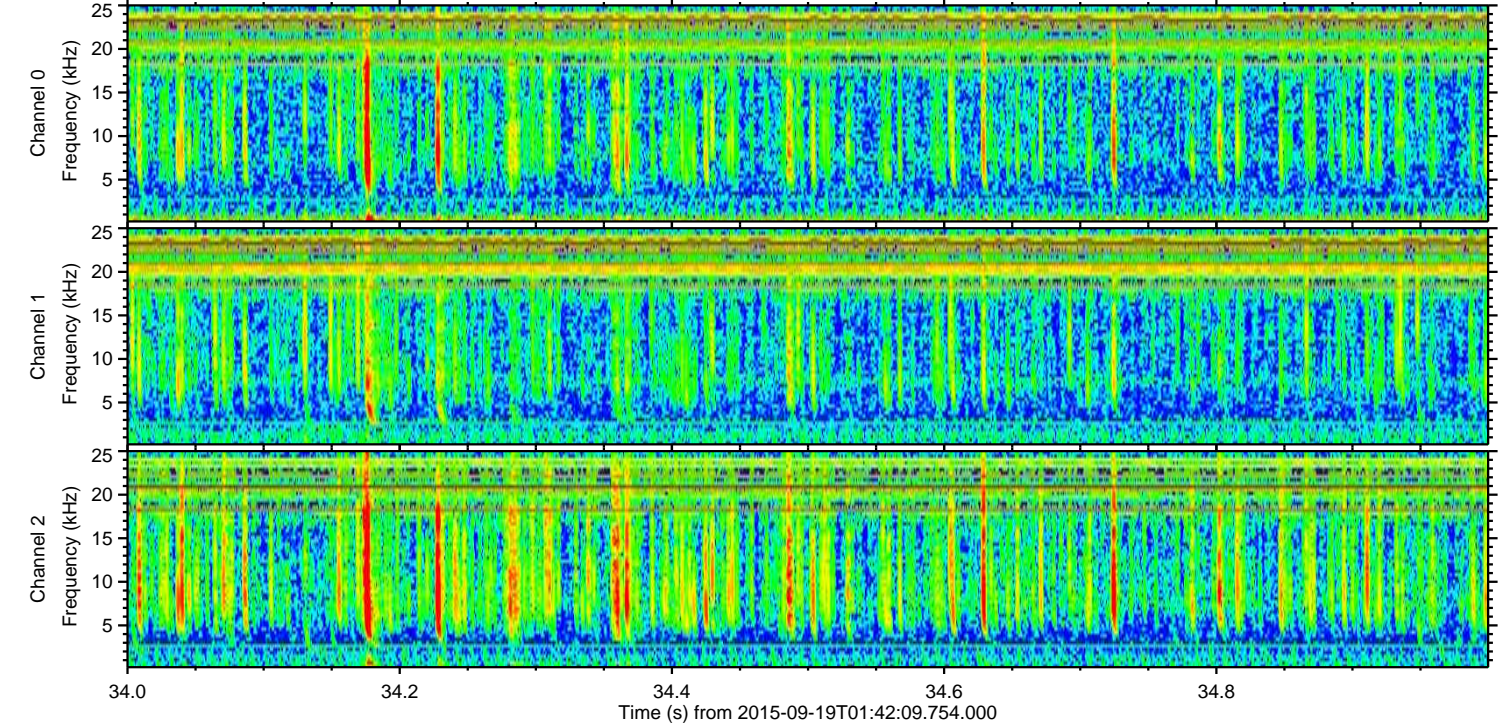
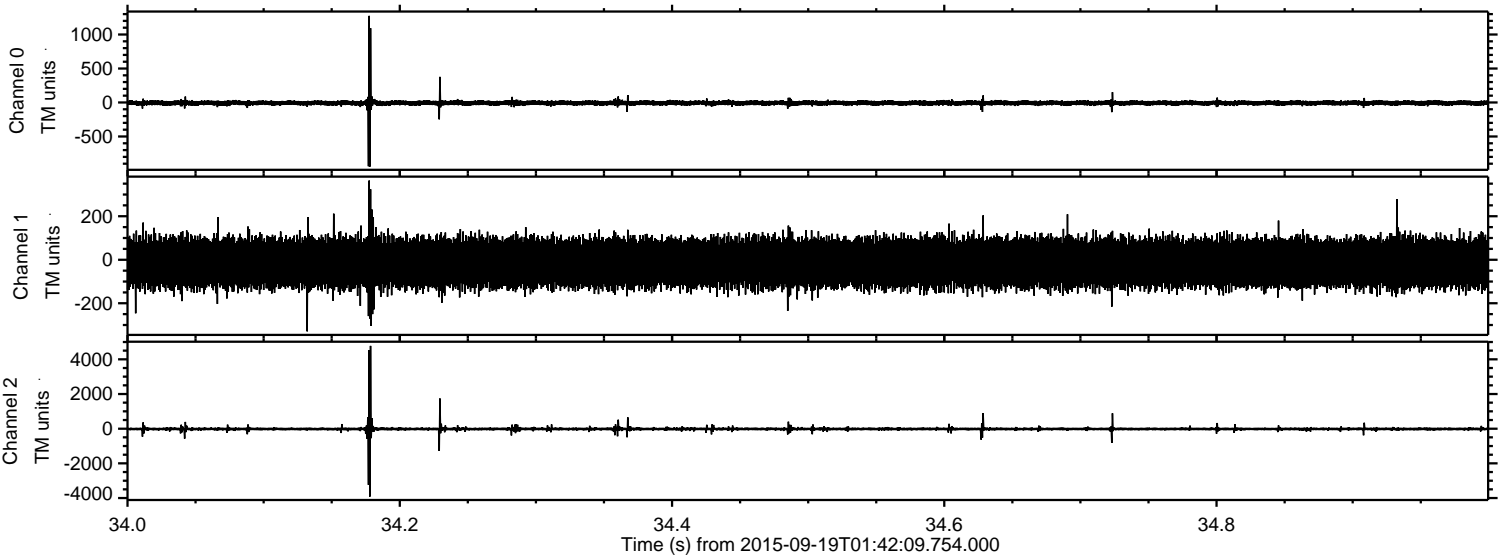

ELMAVAN 3D WAVEFORMS (Measured data sampled at 50 kHz) 51000 packets of 144 samples from 2015-09-19T01:42:09.754.000. Part 2/147

Processed Wed Oct 14 04:01:07 2015 by ELM ver.2012-10-06 from 001__elm20150919_014208__dat00.bin

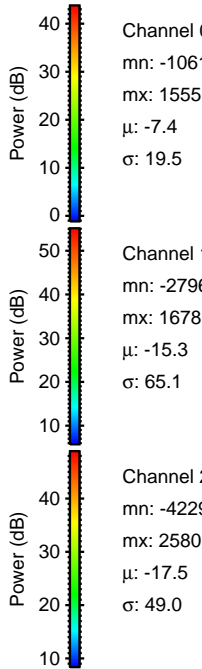
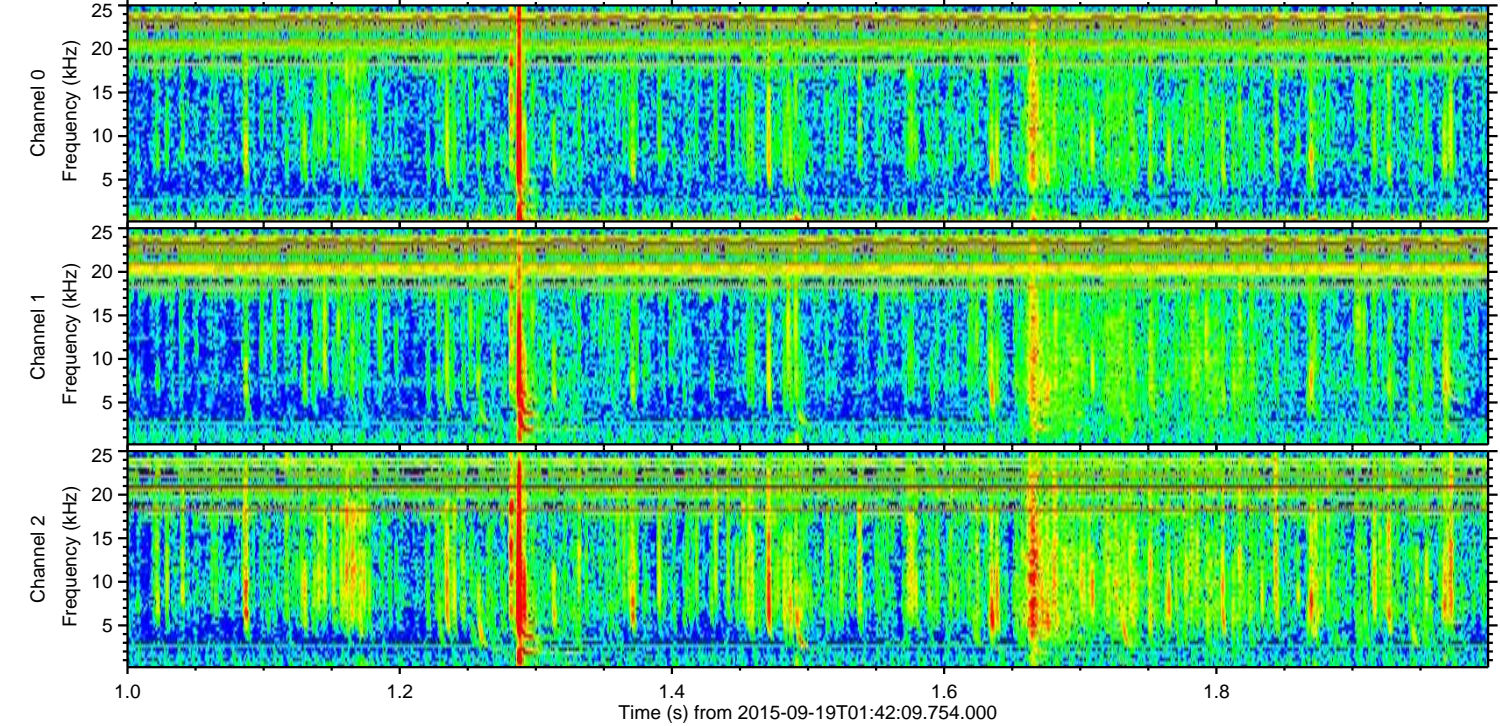
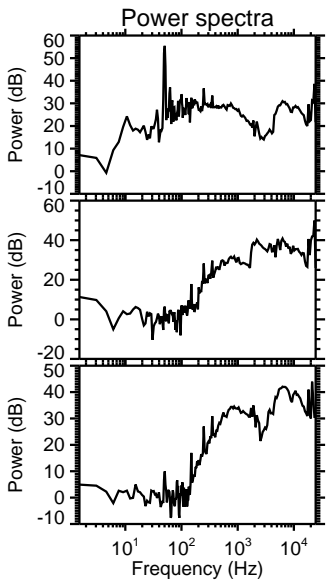
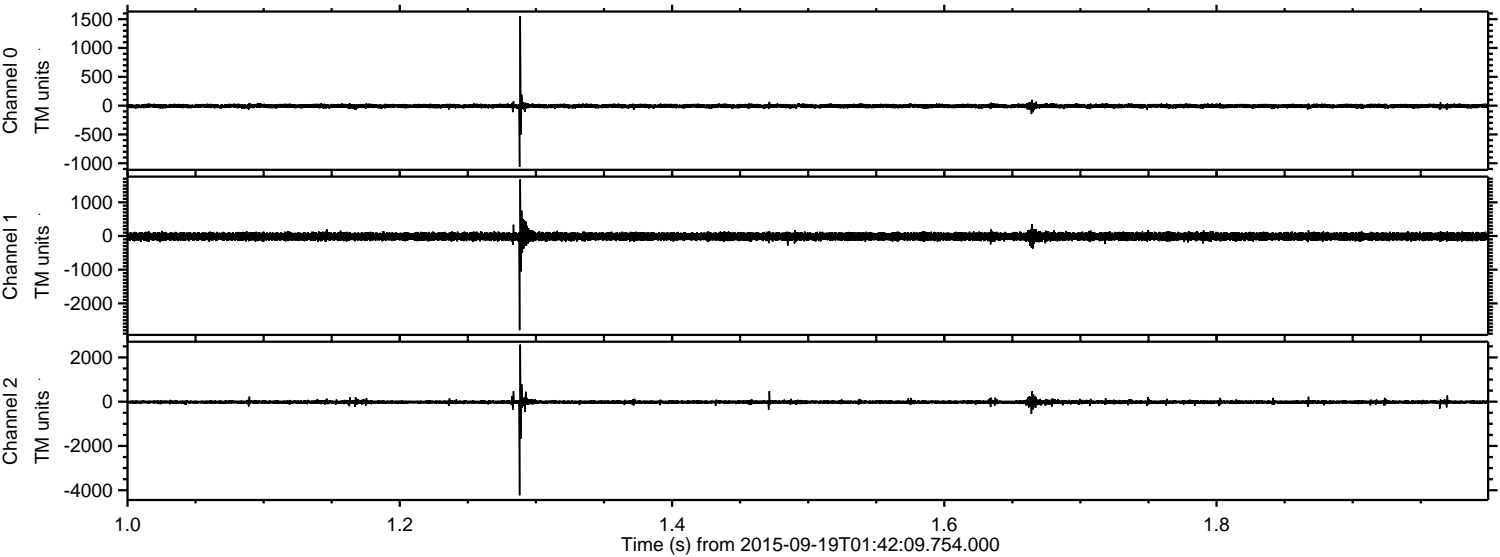

Channel 0
mn: -1061
mx: 1555
 μ : -7.4
 σ : 19.5

Channel 1
mn: -2796
mx: 1678
 μ : -15.3
 σ : 65.1

Channel 2
mn: -4229
mx: 2580
 μ : -17.5
 σ : 49.0

Processed Wed Oct 14 04:01:08 2015 by ELM ver.2012-10-06 from 001__elm20150919_014208__dat00.bin

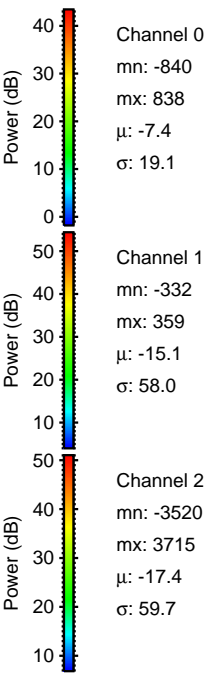
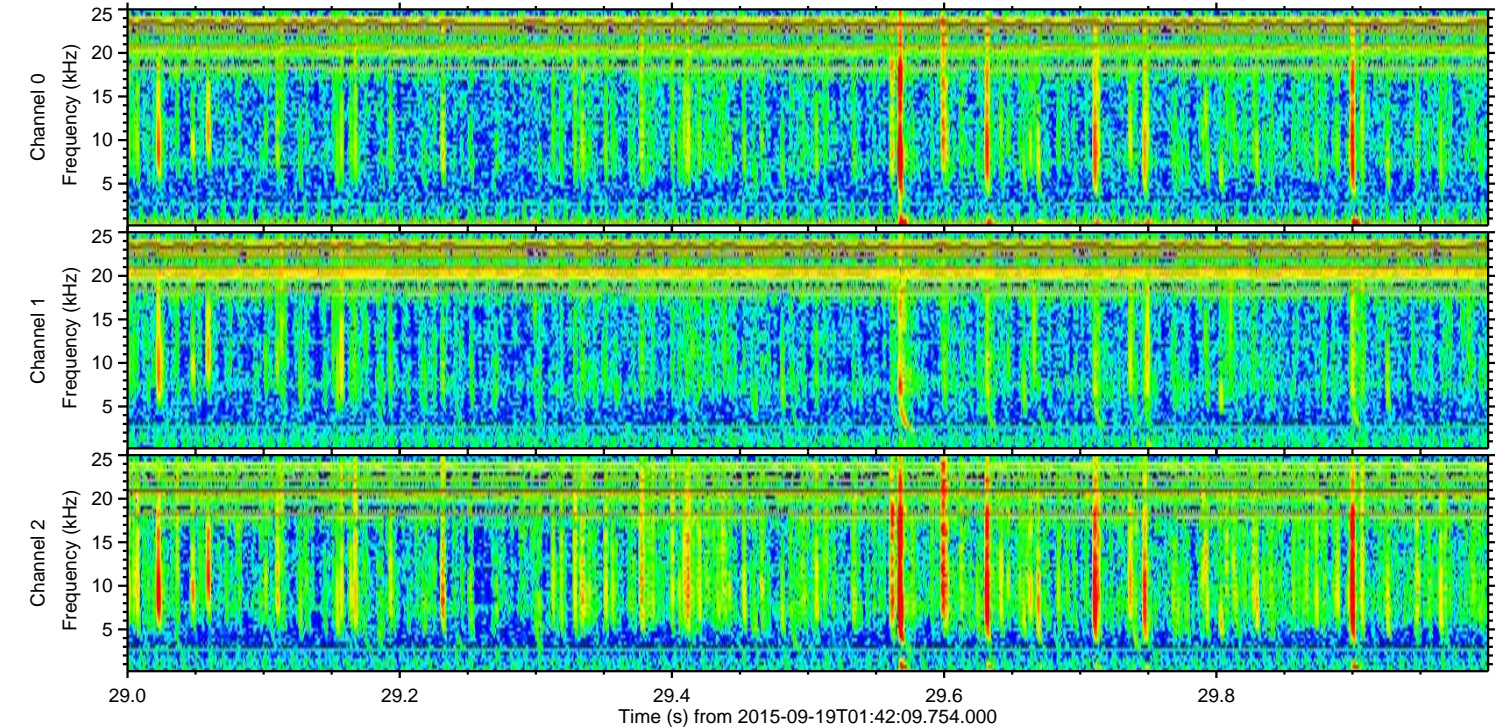
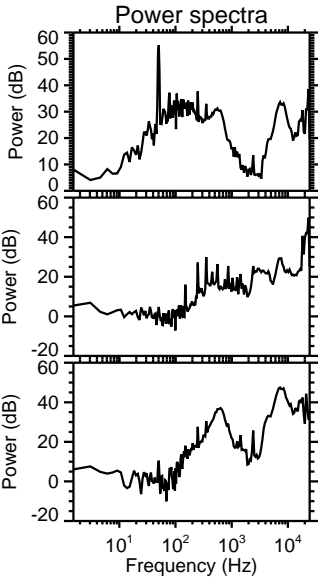
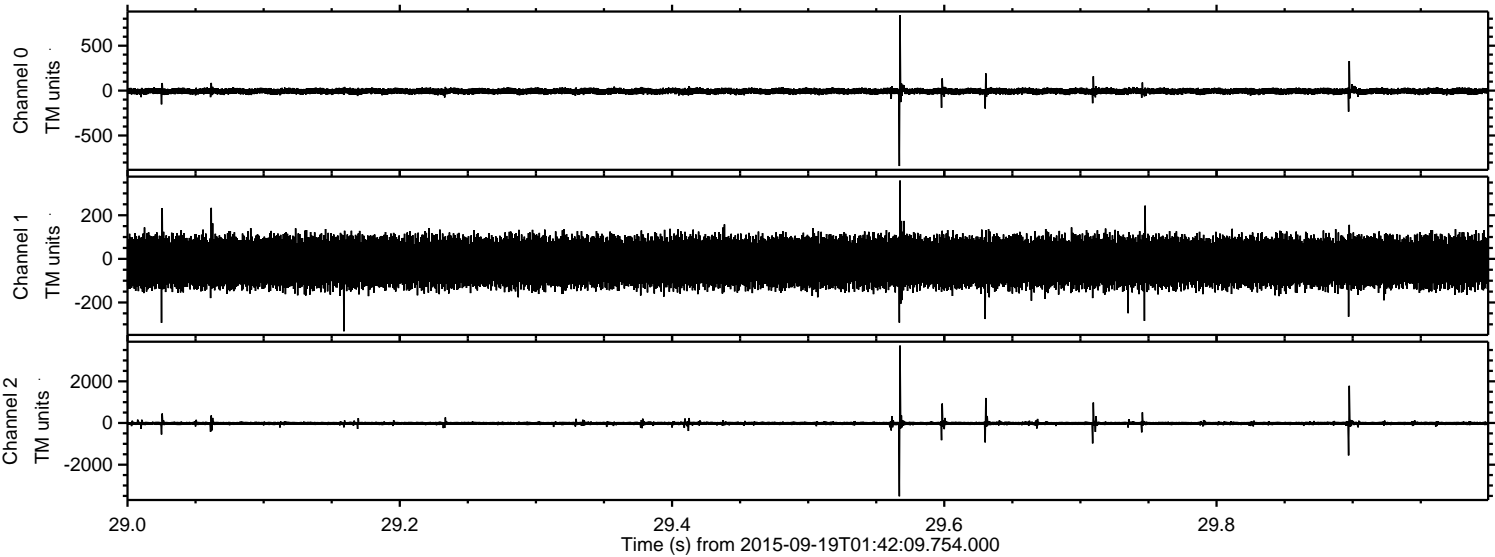

Processed Wed Oct 14 04:01:09 2015 by ELM ver.2012-10-06 from 001__elm20150919_014208__dat00.bin

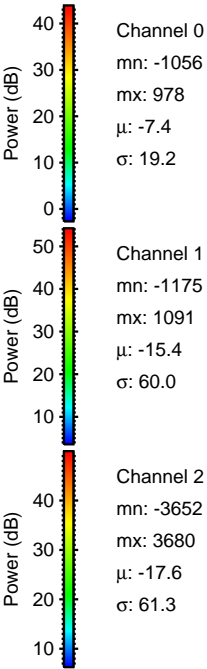
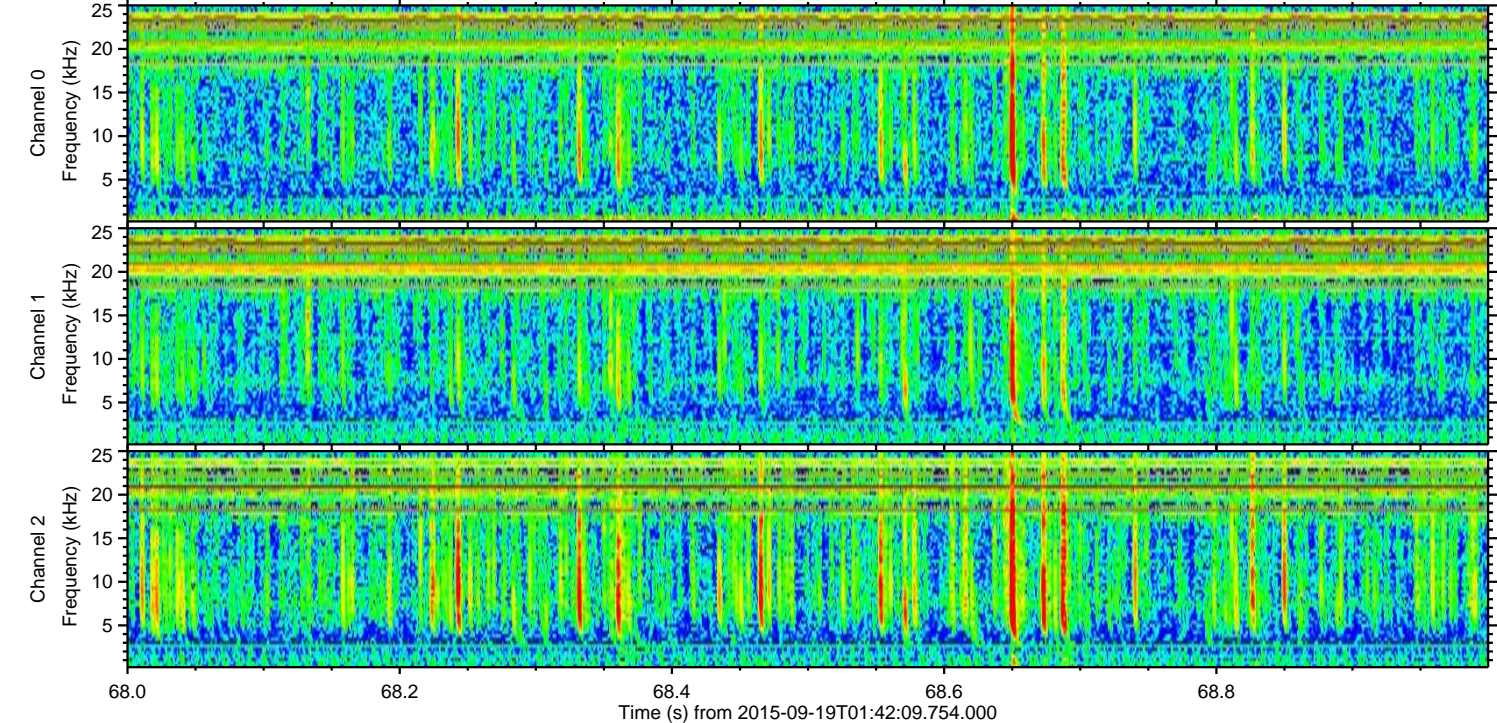
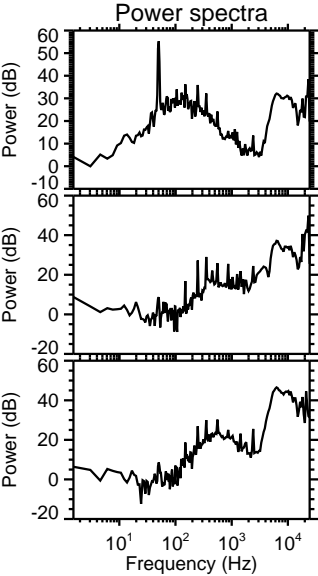
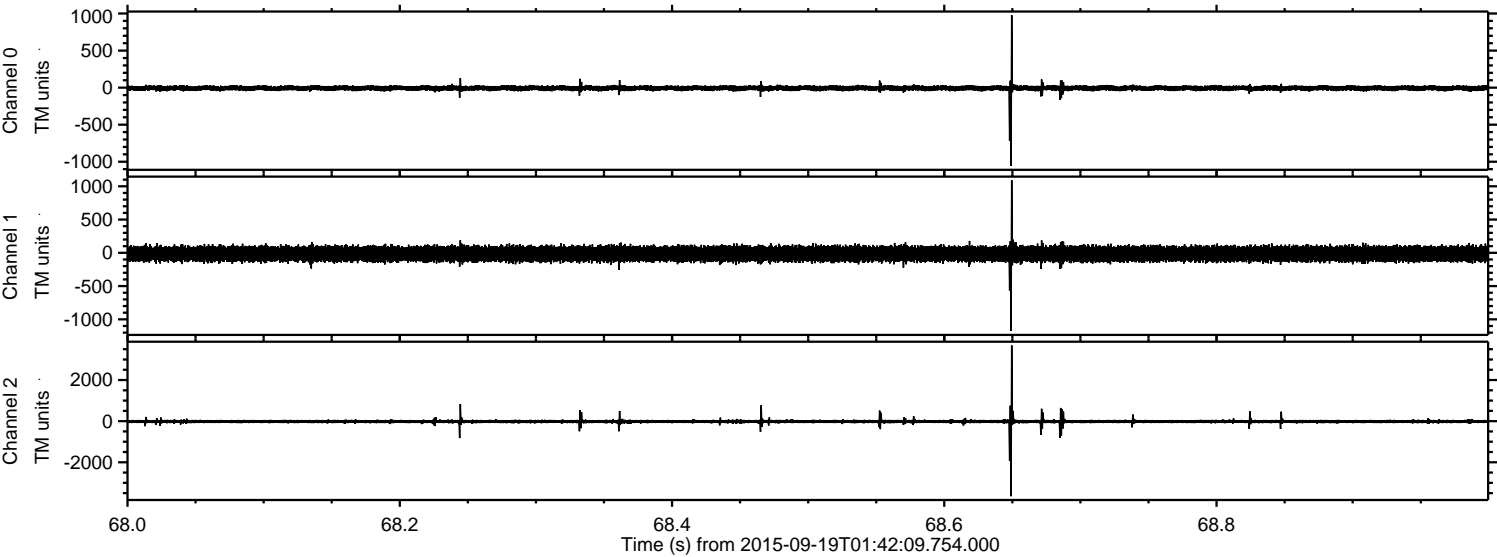

Processed Wed Oct 14 04:01:11 2015 by ELM ver.2012-10-06 from 001__elm20150919_014208__dat00.bin

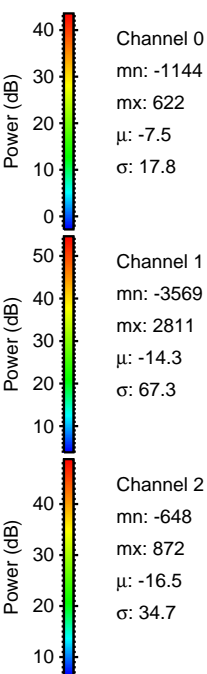
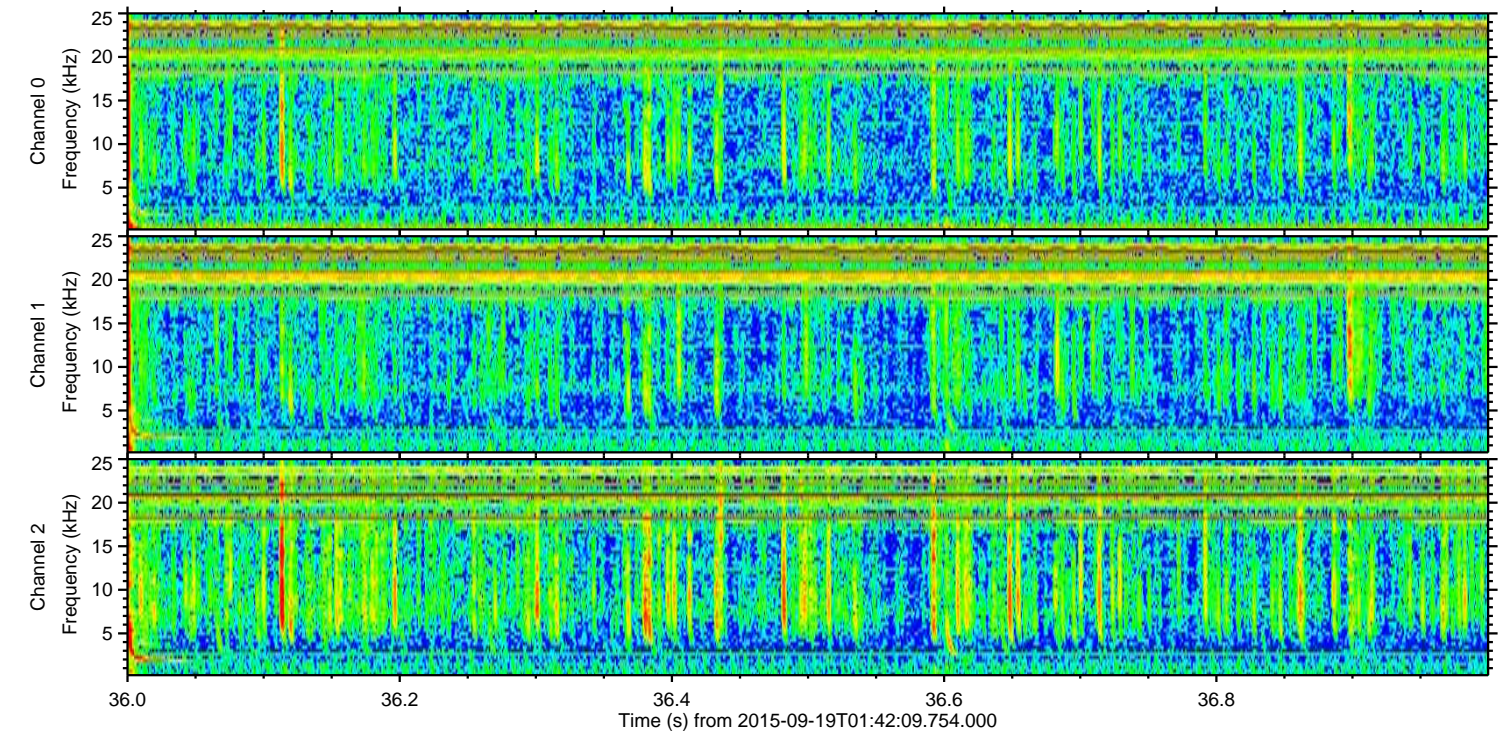
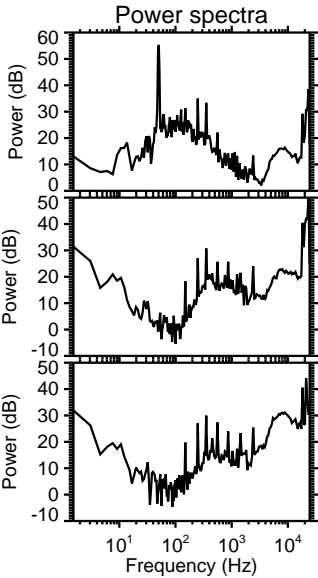
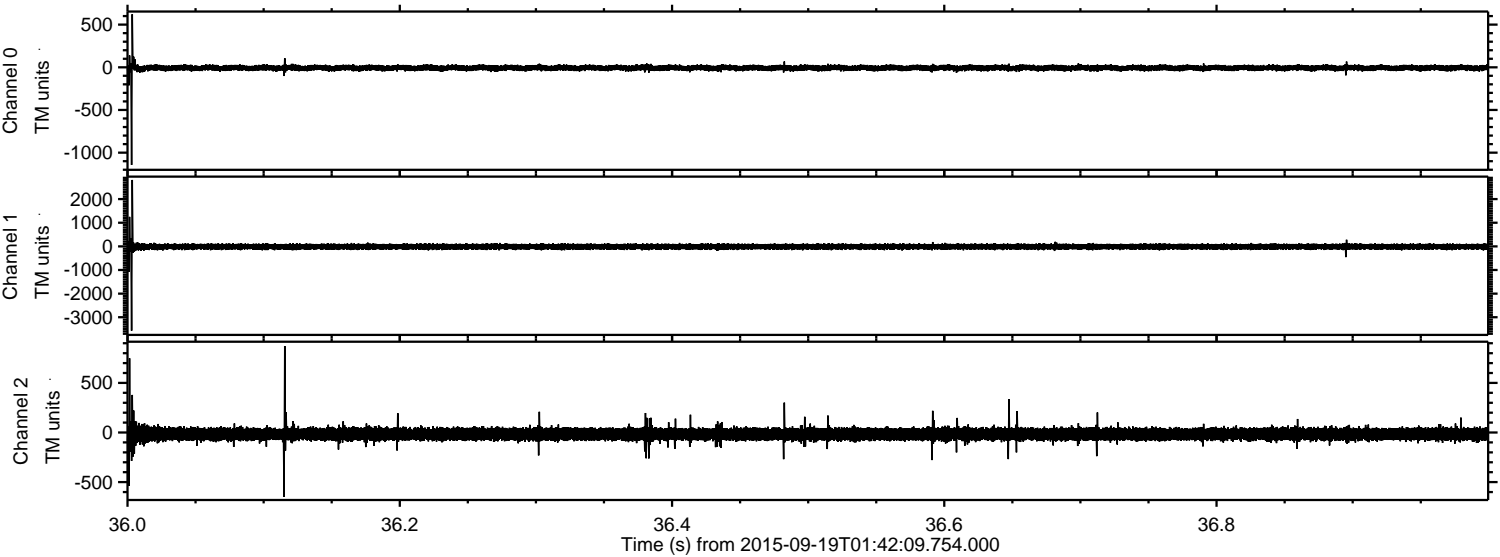

Processed Wed Oct 14 04:01:13 2015 by ELM ver.2012-10-06 from 001__elm20150919_014208__dat00.bin

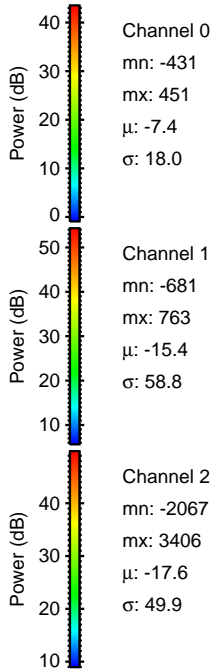
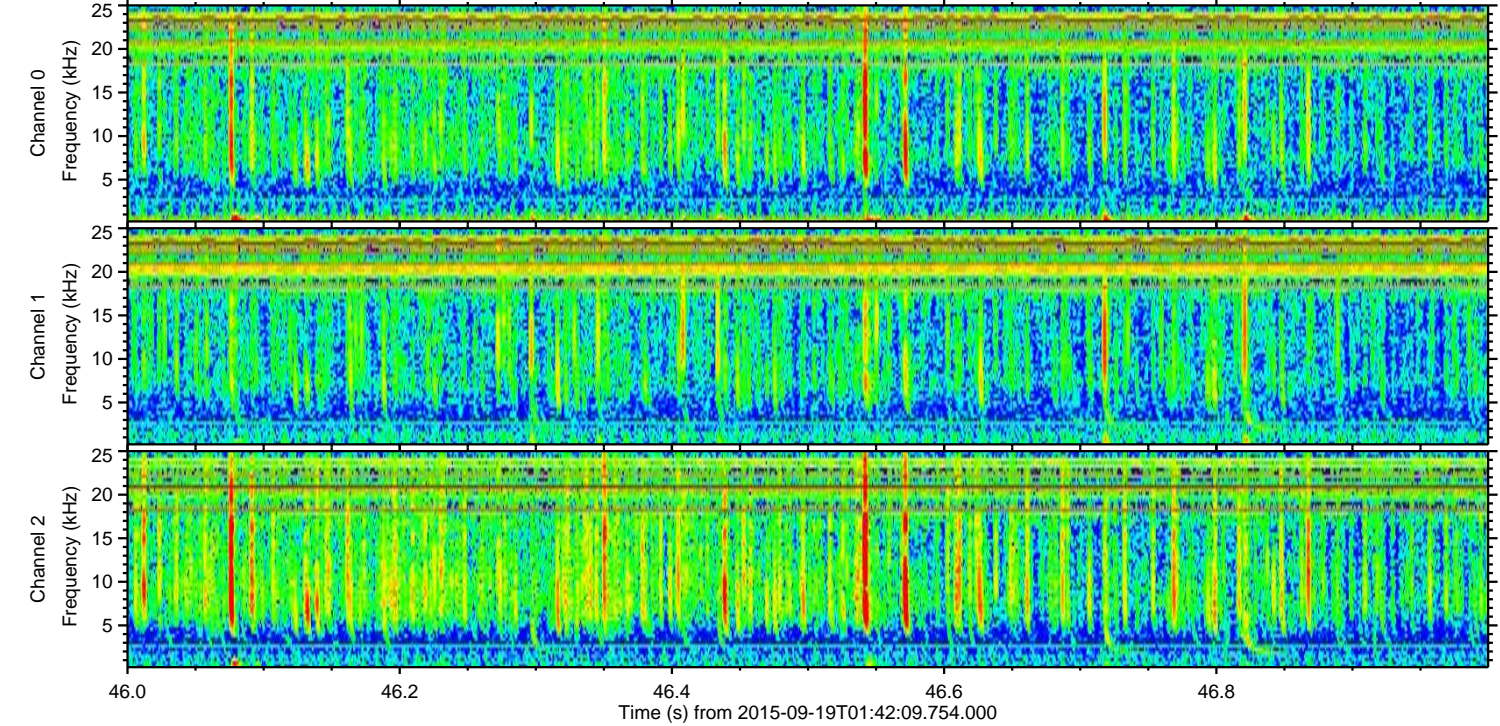
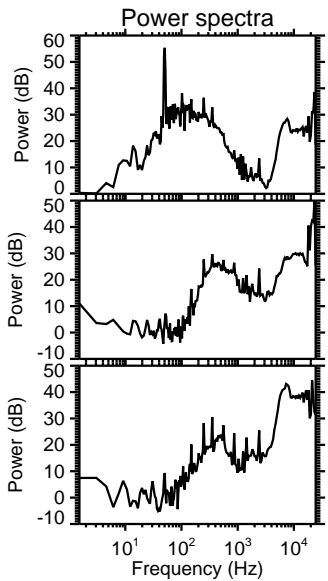
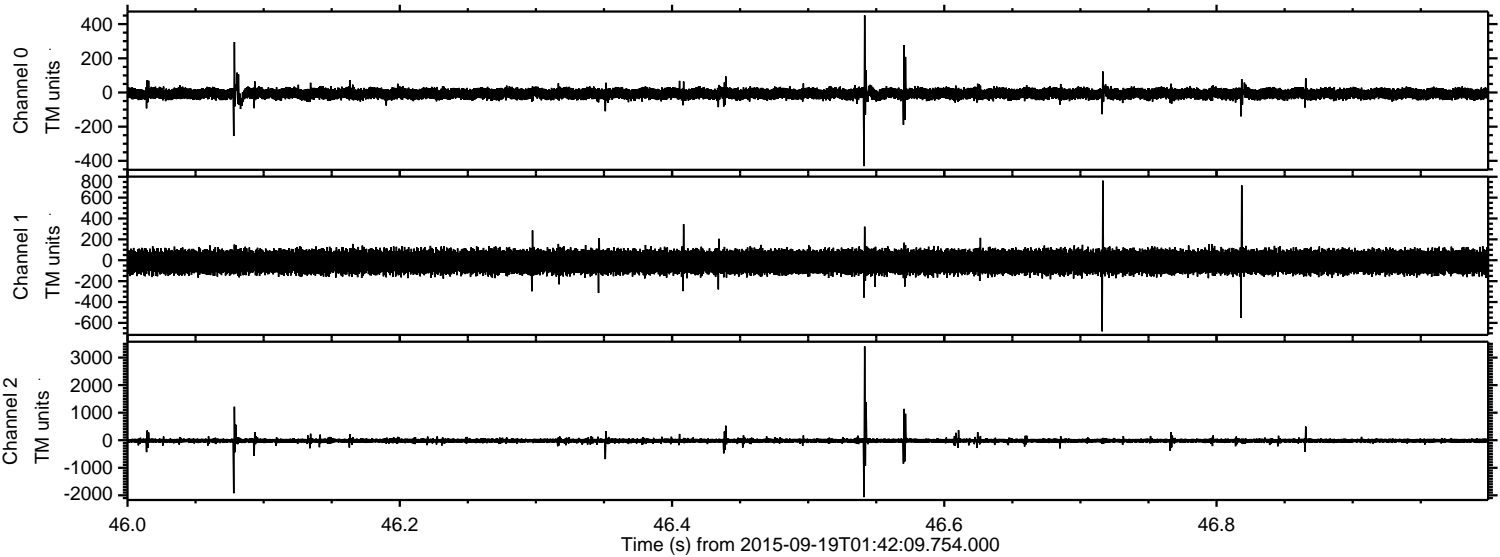

Channel 0
mn: -431
mx: 451
 μ : -7.4
 σ : 18.0

Channel 1
mn: -681
mx: 763
 μ : -15.4
 σ : 58.8

Channel 2
mn: -2067
mx: 3406
 μ : -17.6
 σ : 49.9

Processed Wed Oct 14 04:01:15 2015 by ELM ver.2012-10-06 from 001__elm20150919_014208__dat00.bin

