

ELMAVAN 3D WAVEFORMS (Measured data sampled at 50 kHz) 51000 packets of 144 samples from 2015-09-19T00:52:07.476.999.

Processed Wed Oct 14 03:44:02 2015 by ELM ver.2012-10-06 from 001__elm20150919_005206__dat00.bin

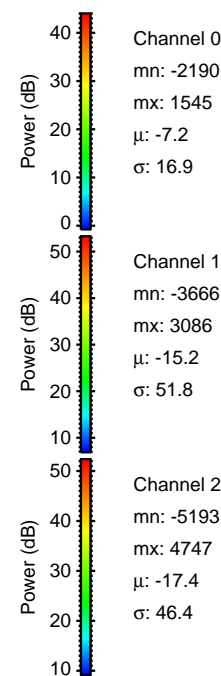

Processed Wed Oct 14 03:44:22 2015 by ELM ver.2012-10-06 from 001__elm20150919_005206__dat00.bin

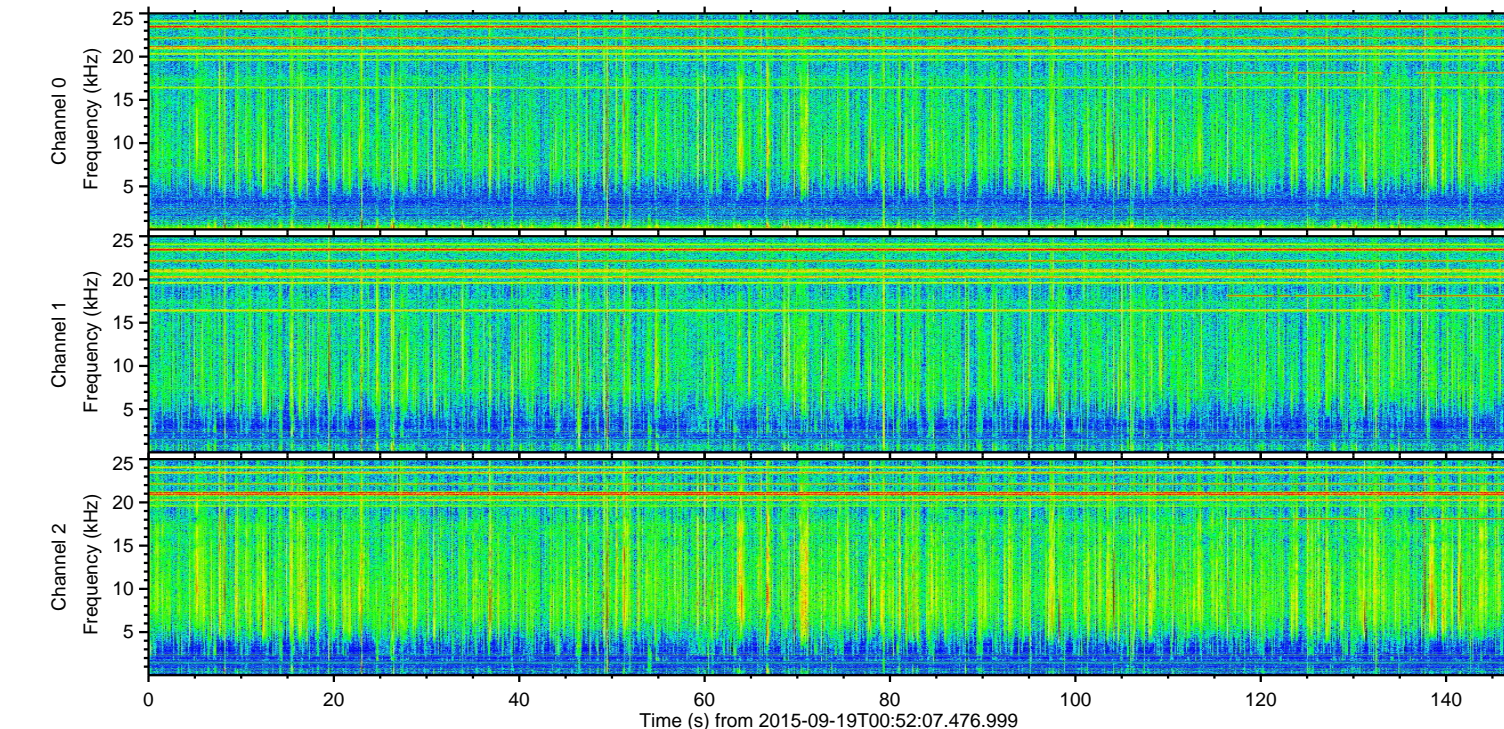
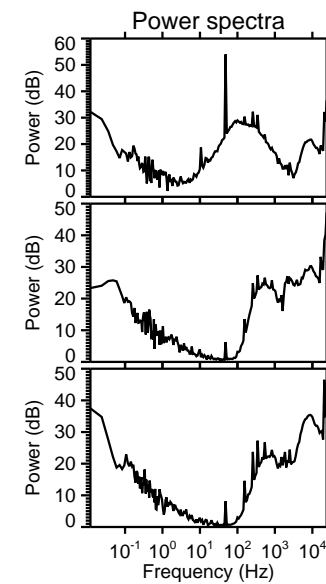
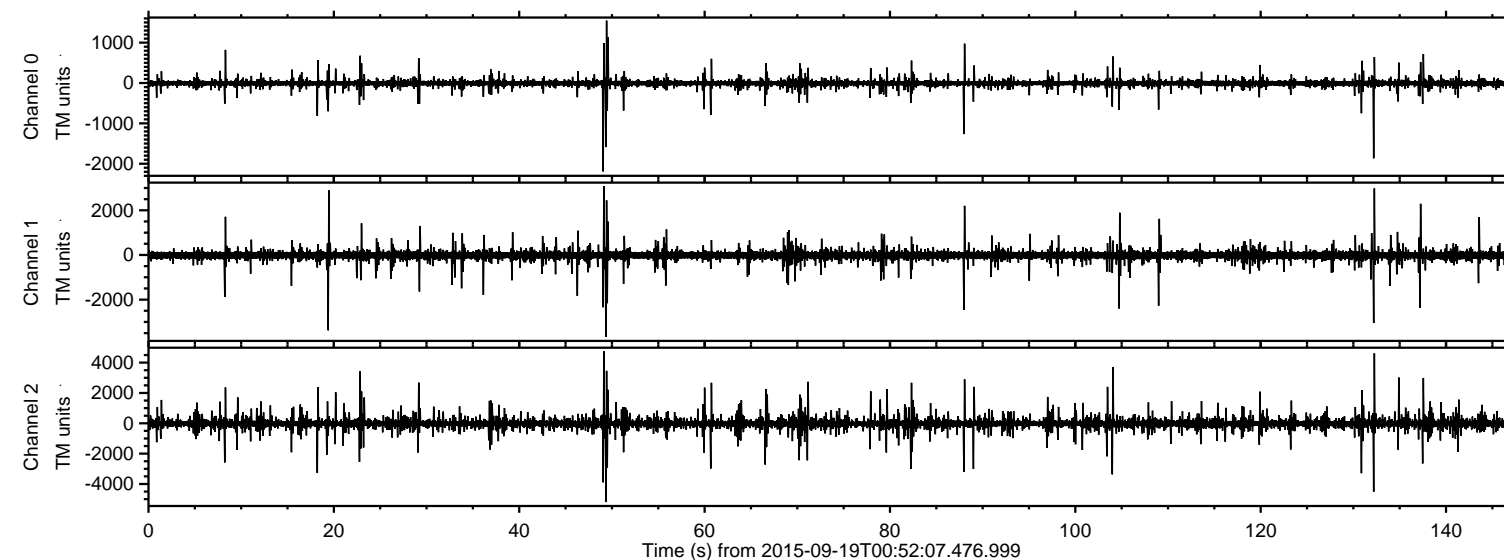
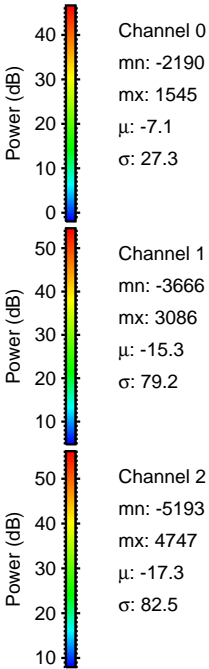
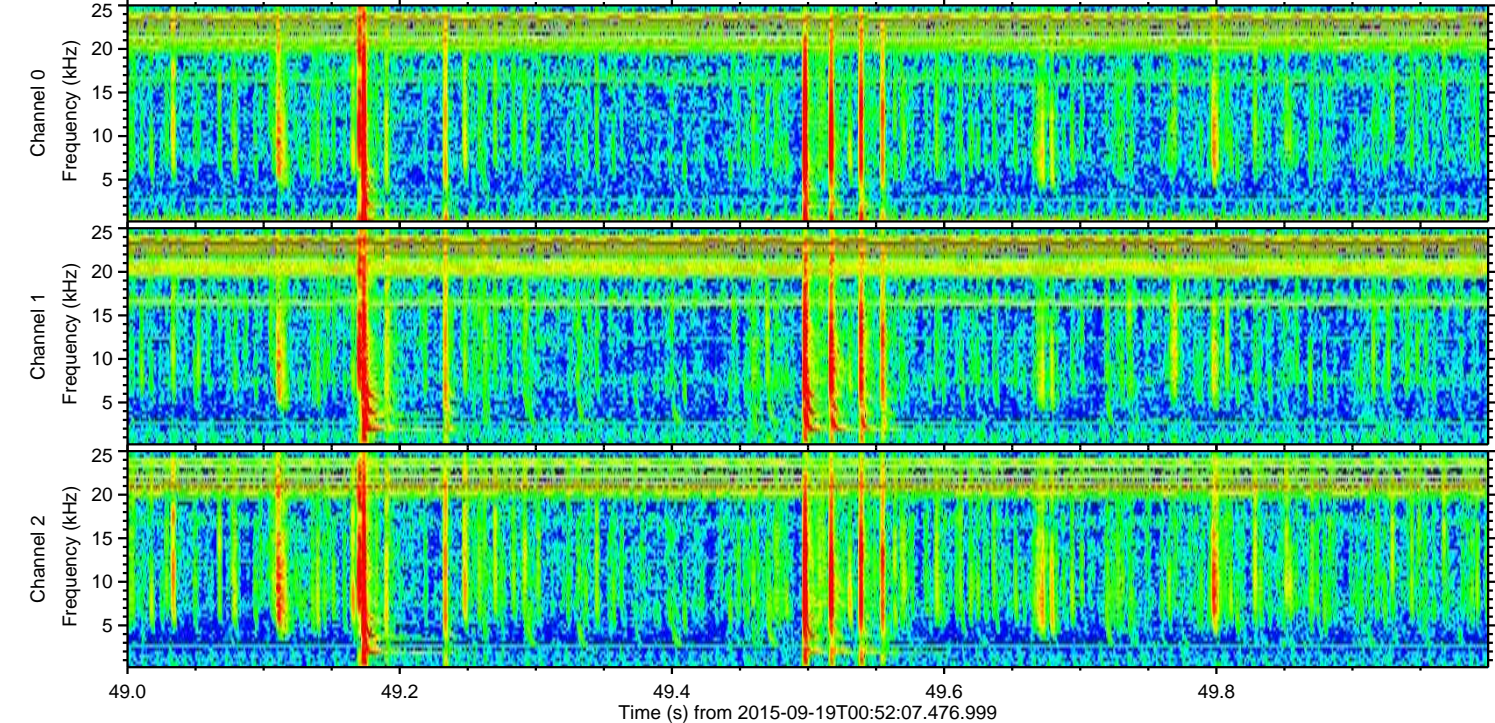
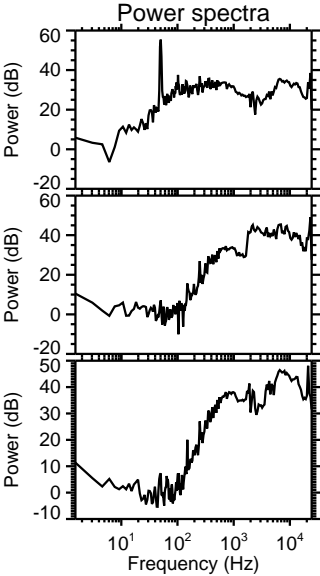
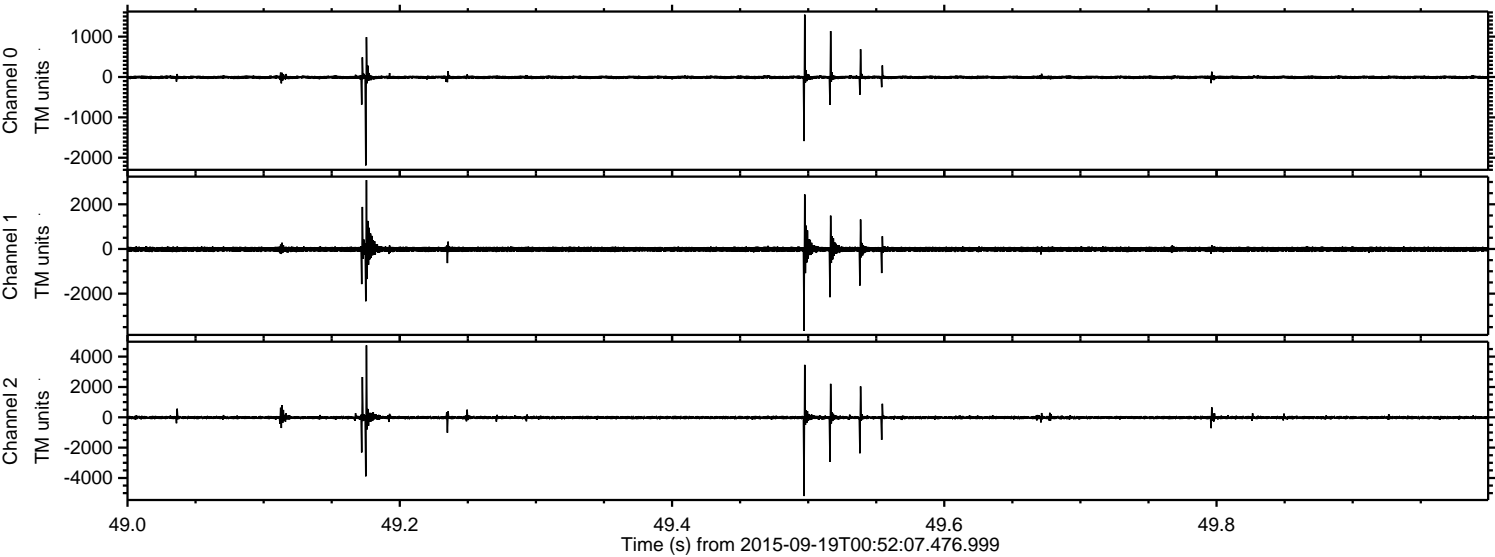

ELMAVAN 3D WAVEFORMS (Measured data sampled at 50 kHz) 51000 packets of 144 samples from 2015-09-19T00:52:07.476.999. Part 133/147

Processed Wed Oct 14 03:44:23 2015 by ELM ver.2012-10-06 from 001__elm20150919_005206__dat00.bin

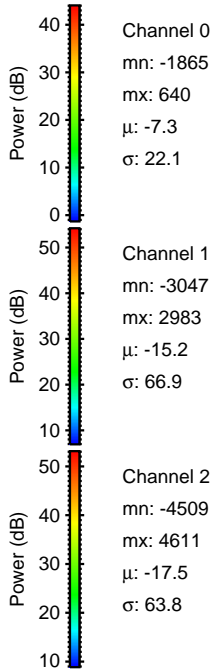
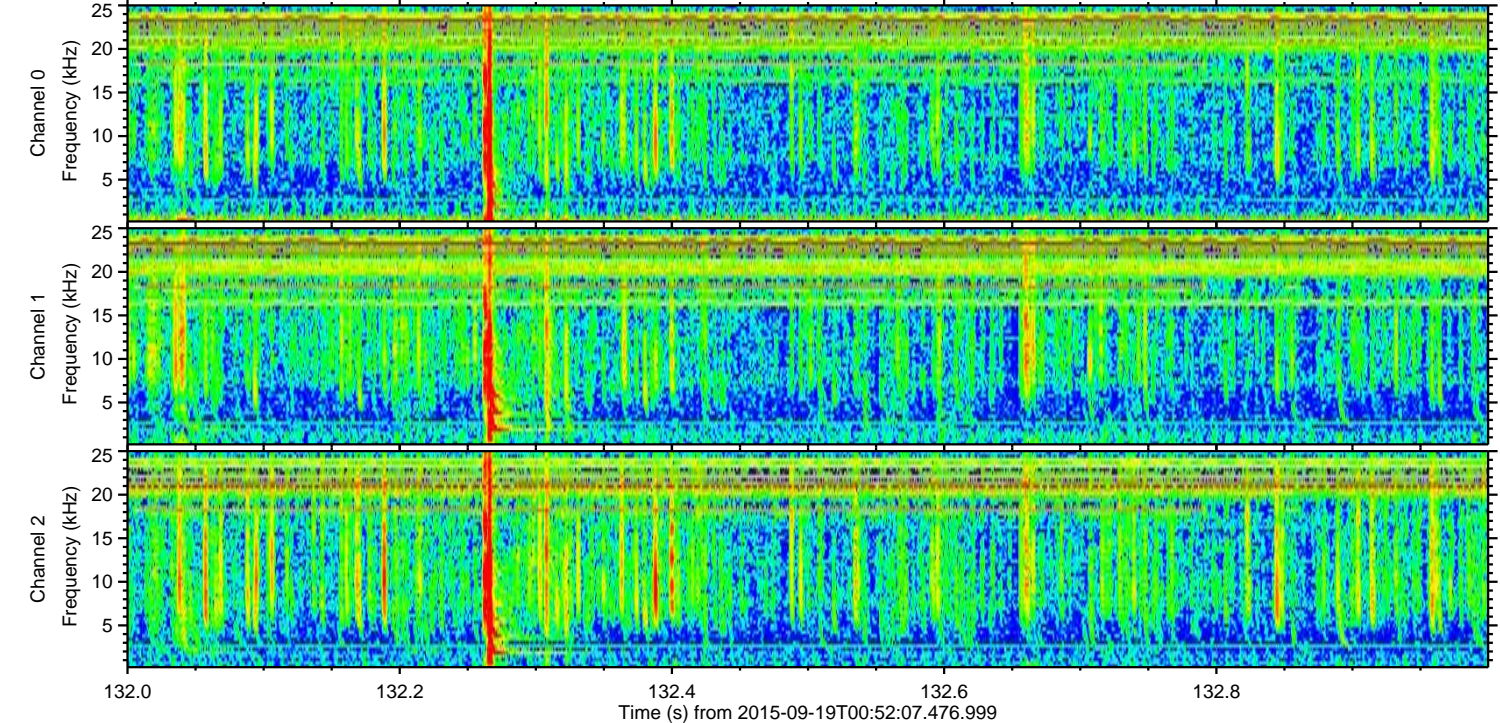
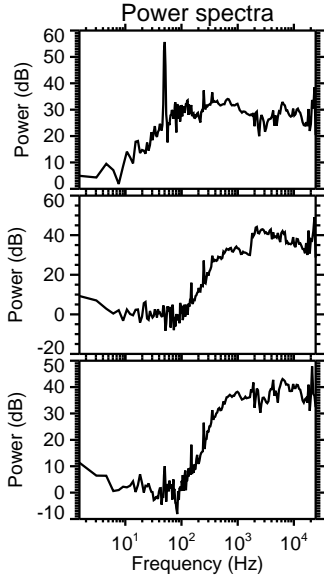
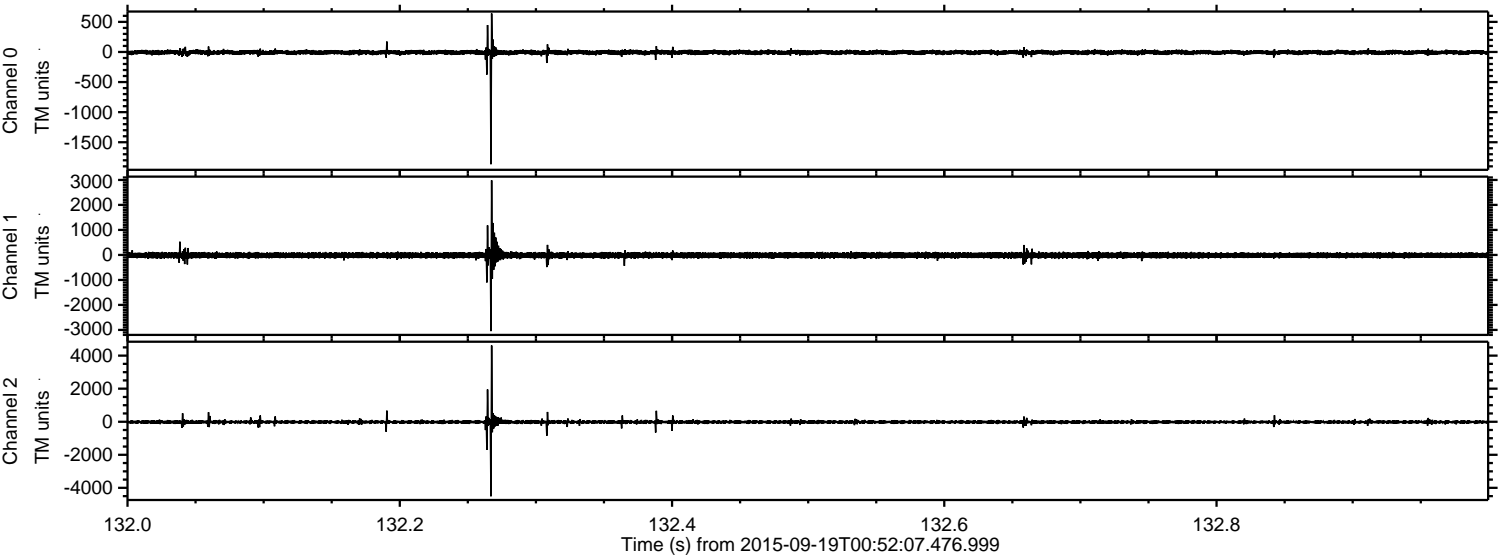

ELMAVAN 3D WAVEFORMS (Measured data sampled at 50 kHz) 51000 packets of 144 samples from 2015-09-19T00:52:07.476.999. Part 105/147

Processed Wed Oct 14 03:44:24 2015 by ELM ver.2012-10-06 from 001__elm20150919_005206__dat00.bin

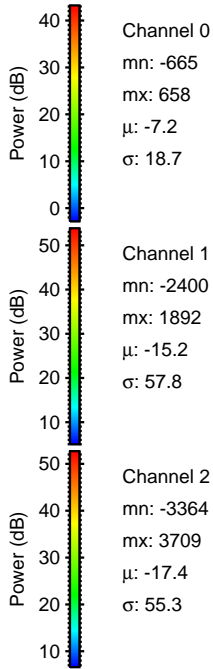
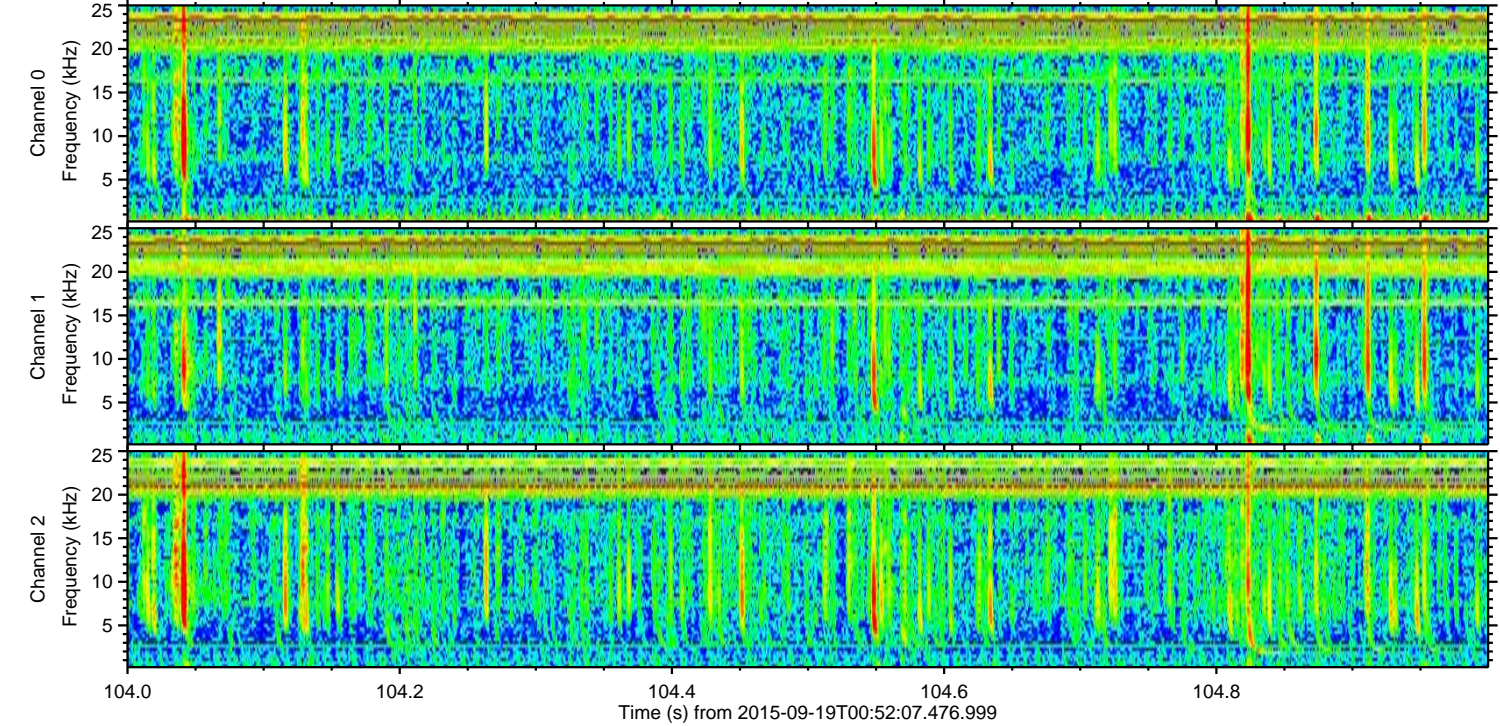
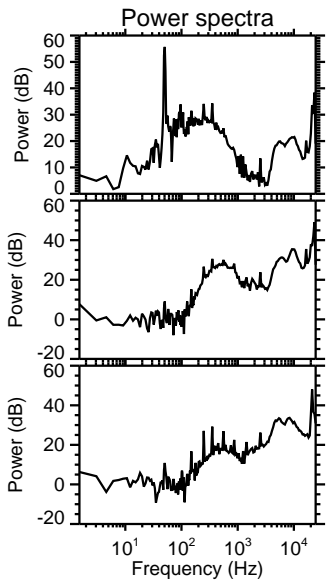
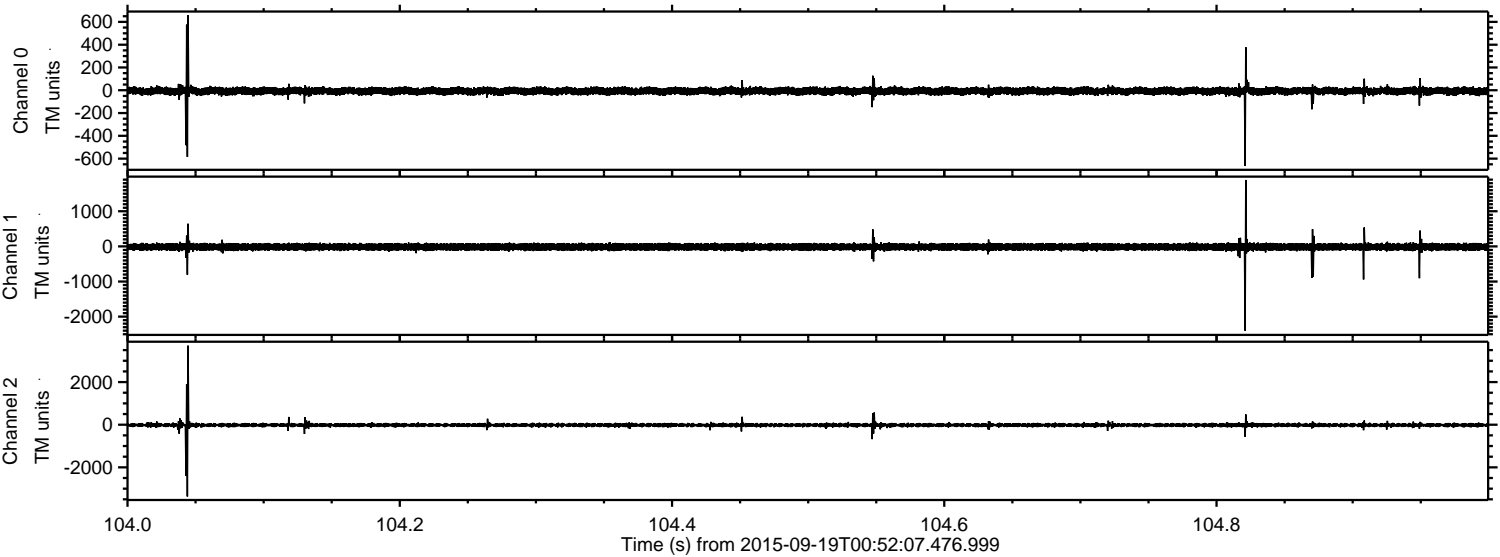

Channel 0
mn: -665
mx: 658
 μ : -7.2
 σ : 18.7

Channel 1
mn: -2400
mx: 1892
 μ : -15.2
 σ : 57.8

Channel 2
mn: -3364
mx: 3709
 μ : -17.4
 σ : 55.3

ELMAVAN 3D WAVEFORMS (Measured data sampled at 50 kHz) 51000 packets of 144 samples from 2015-09-19T00:52:07.476.999. Part 23/147

Processed Wed Oct 14 03:44:25 2015 by ELM ver.2012-10-06 from 001__elm20150919_005206__dat00.bin

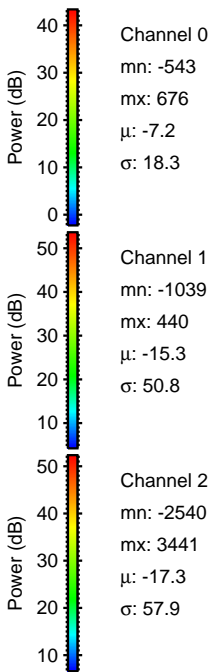
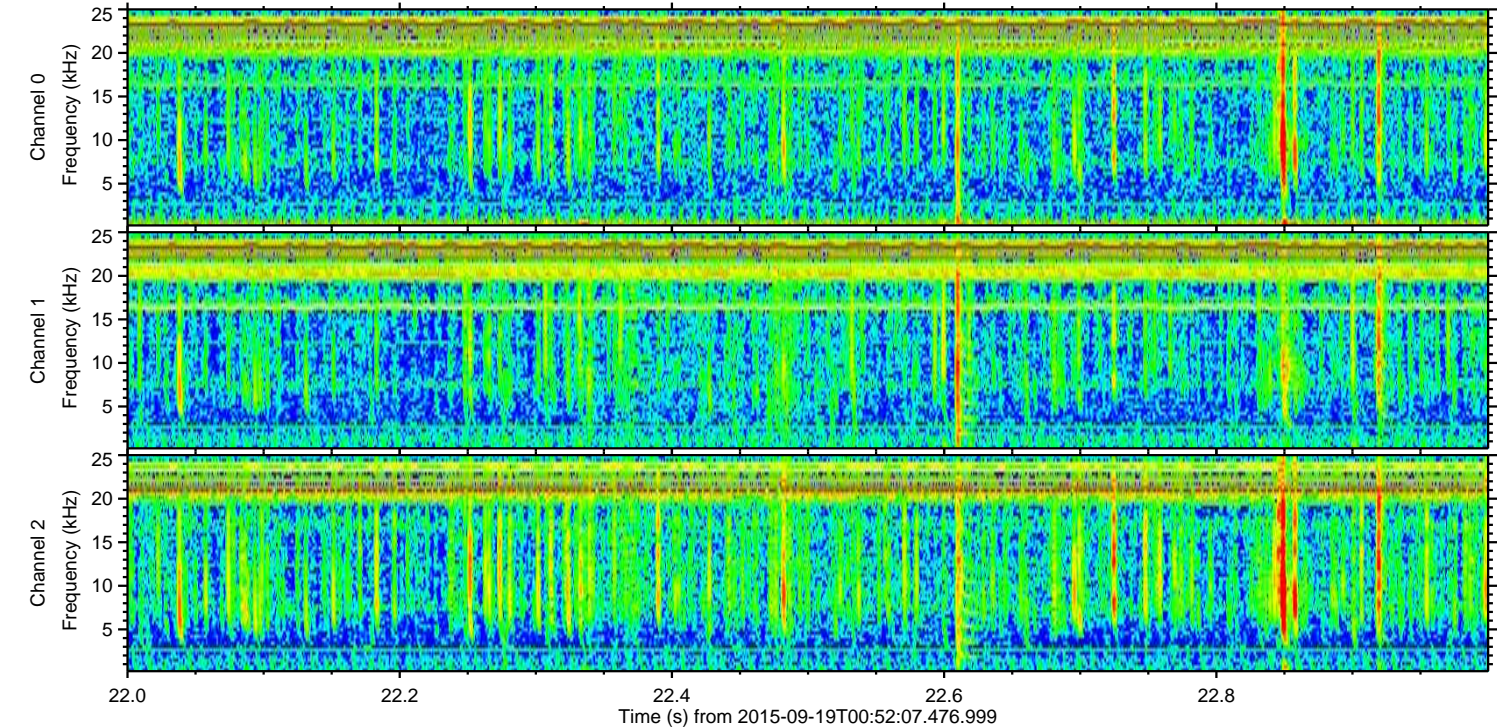
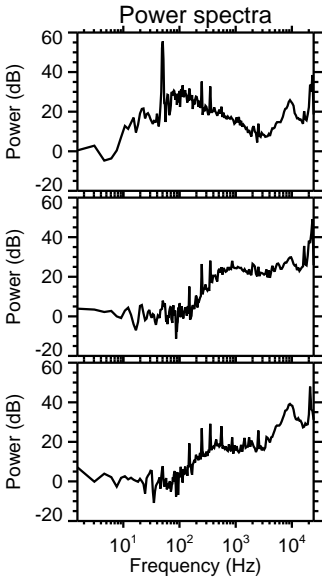
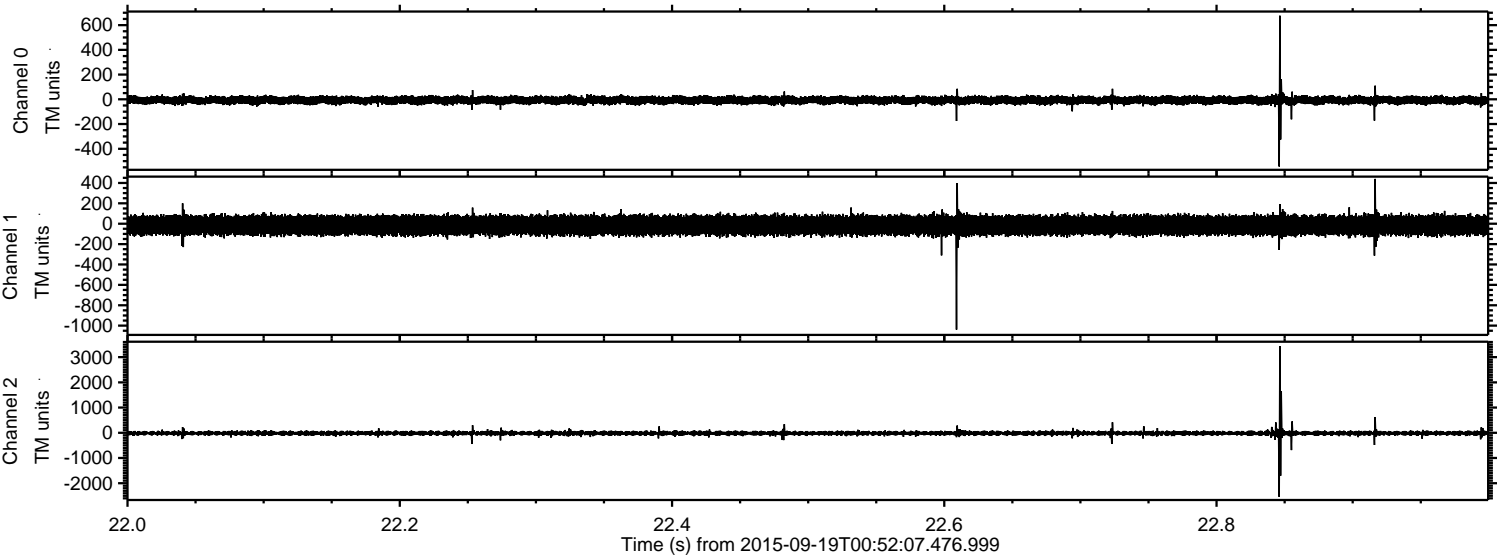

Channel 0
mn: -543
mx: 676
 μ : -7.2
 σ : 18.3

Channel 1
mn: -1039
mx: 440
 μ : -15.3
 σ : 50.8

Channel 2
mn: -2540
mx: 3441
 μ : -17.3
 σ : 57.9

Processed Wed Oct 14 03:44:27 2015 by ELM ver.2012-10-06 from 001__elm20150919_005206__dat00.bin

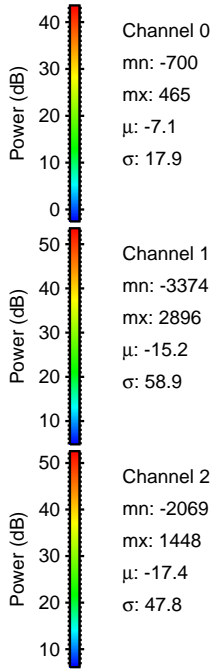
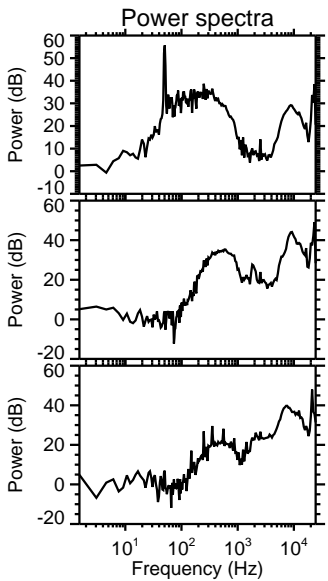
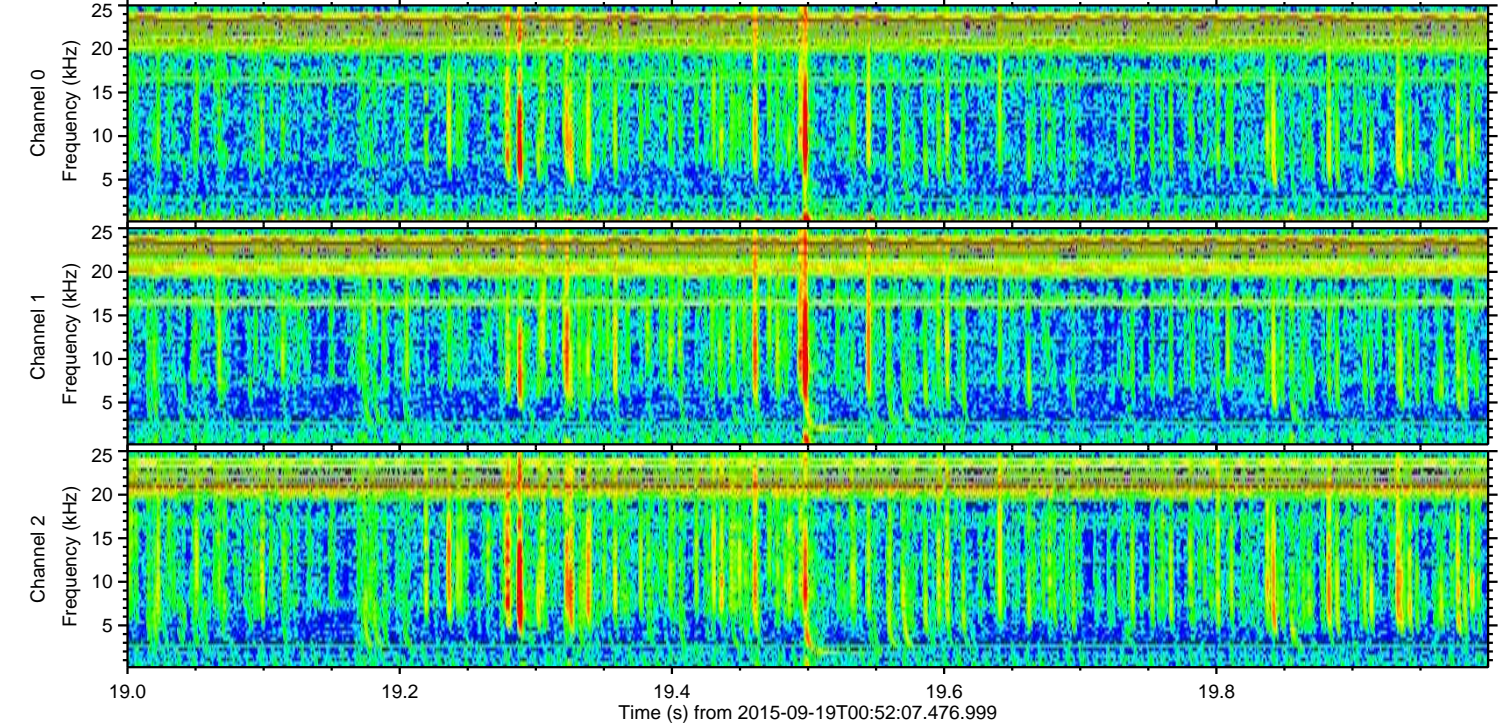
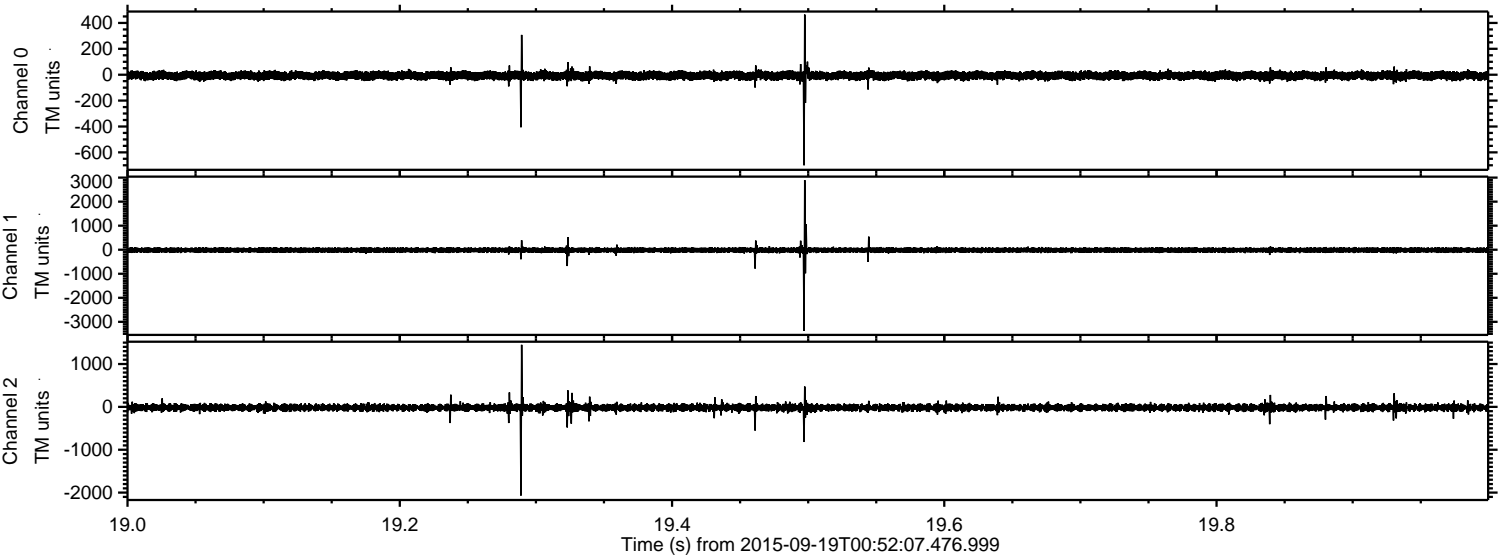

ELMAVAN 3D WAVEFORMS (Measured data sampled at 50 kHz) 51000 packets of 144 samples from 2015-09-19T00:52:07.476.999. Part 132/147

Processed Wed Oct 14 03:44:28 2015 by ELM ver.2012-10-06 from 001__elm20150919_005206__dat00.bin

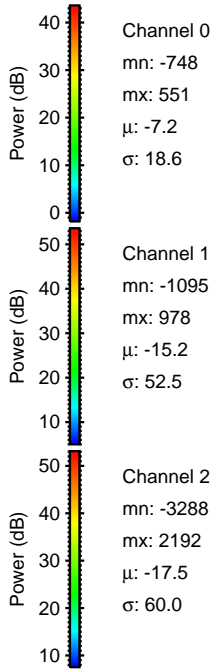
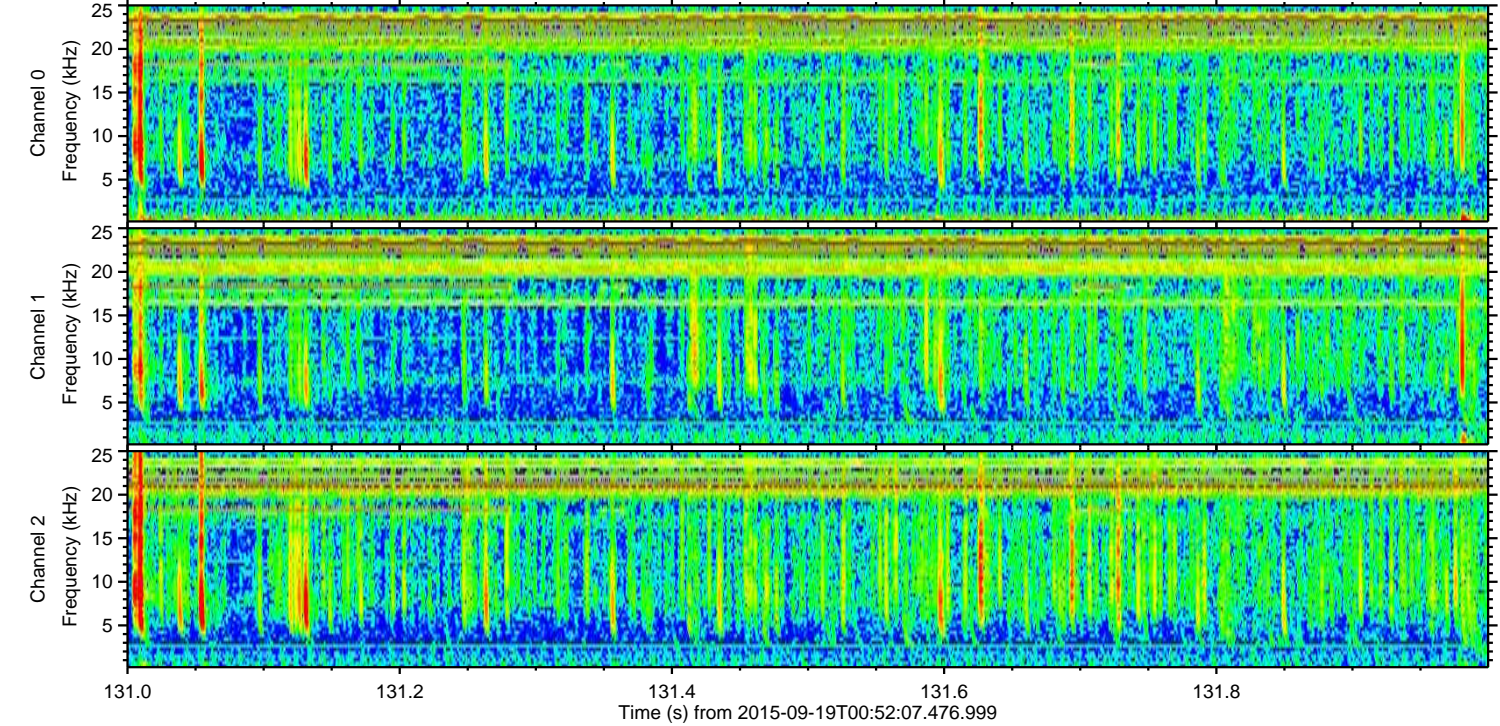
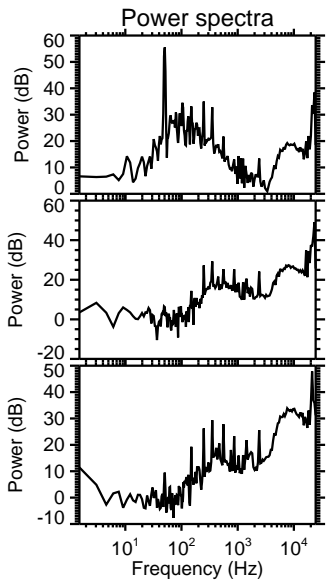
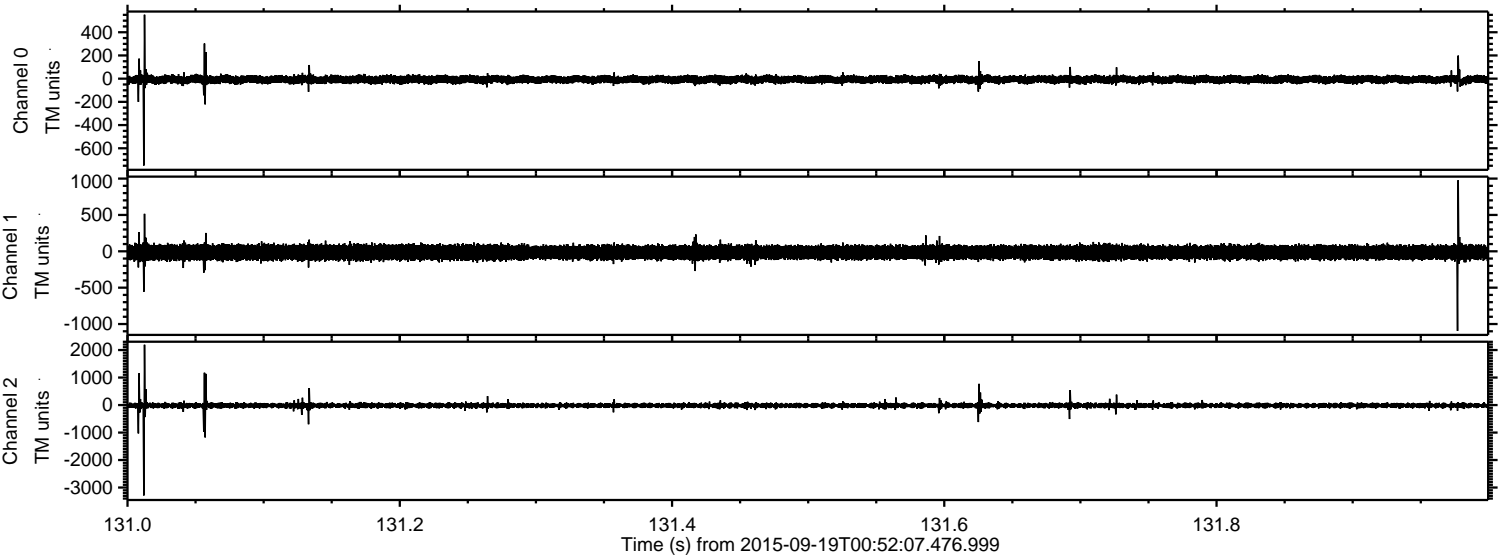

Processed Wed Oct 14 03:44:29 2015 by ELM ver.2012-10-06 from 001__elm20150919_005206__dat00.bin

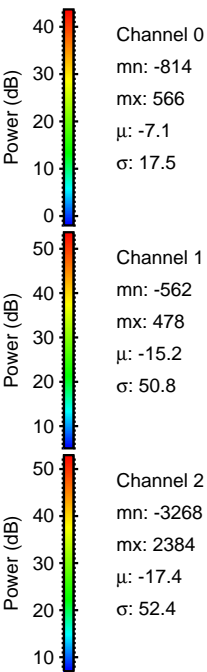
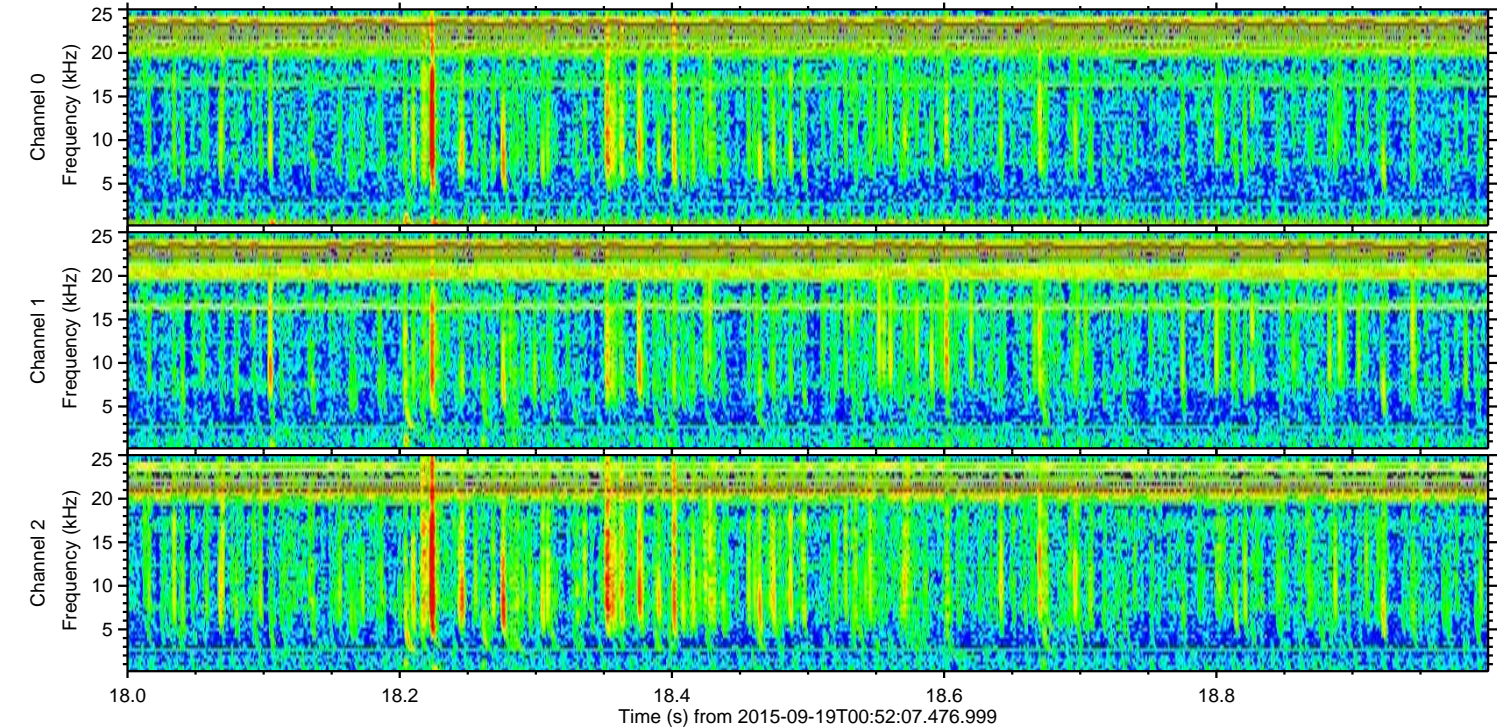
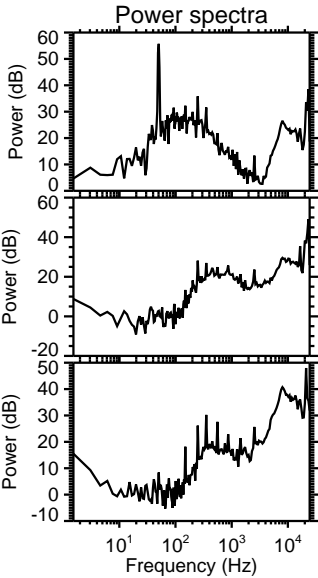
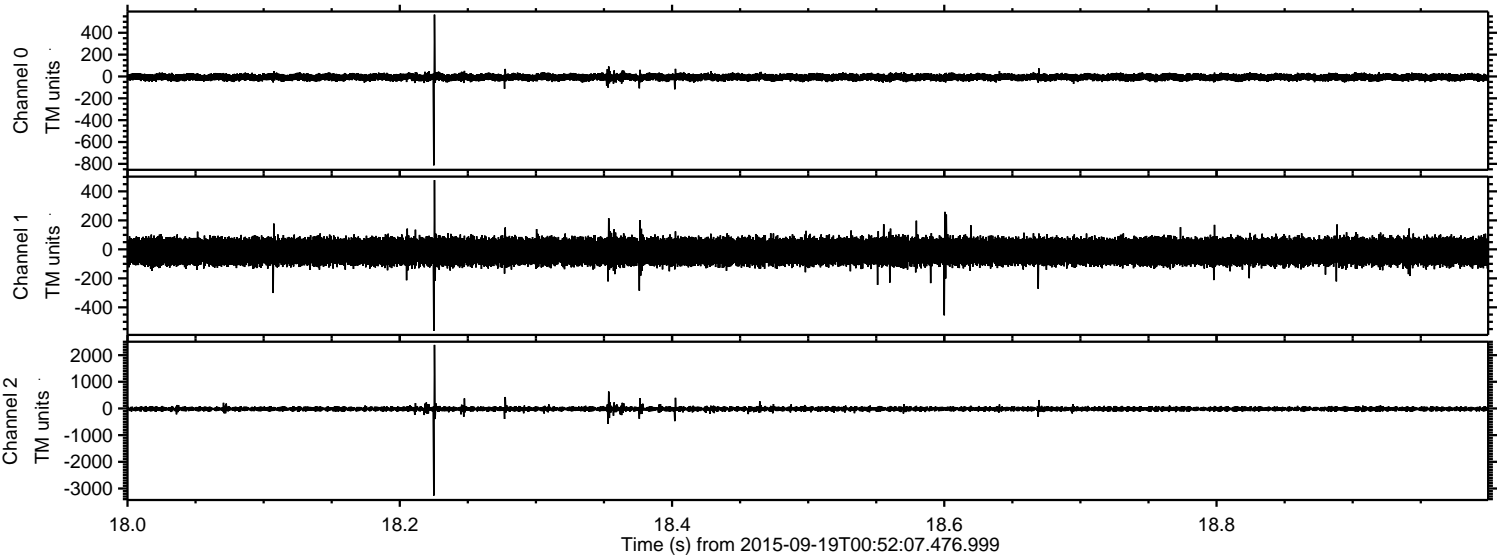

Processed Wed Oct 14 03:44:30 2015 by ELM ver.2012-10-06 from 001__elm20150919_005206__dat00.bin

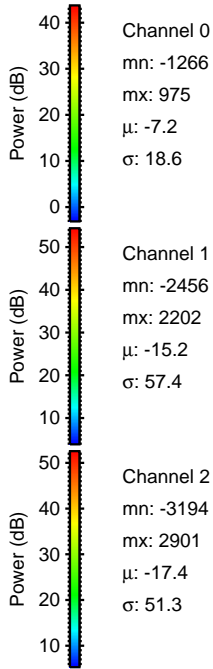
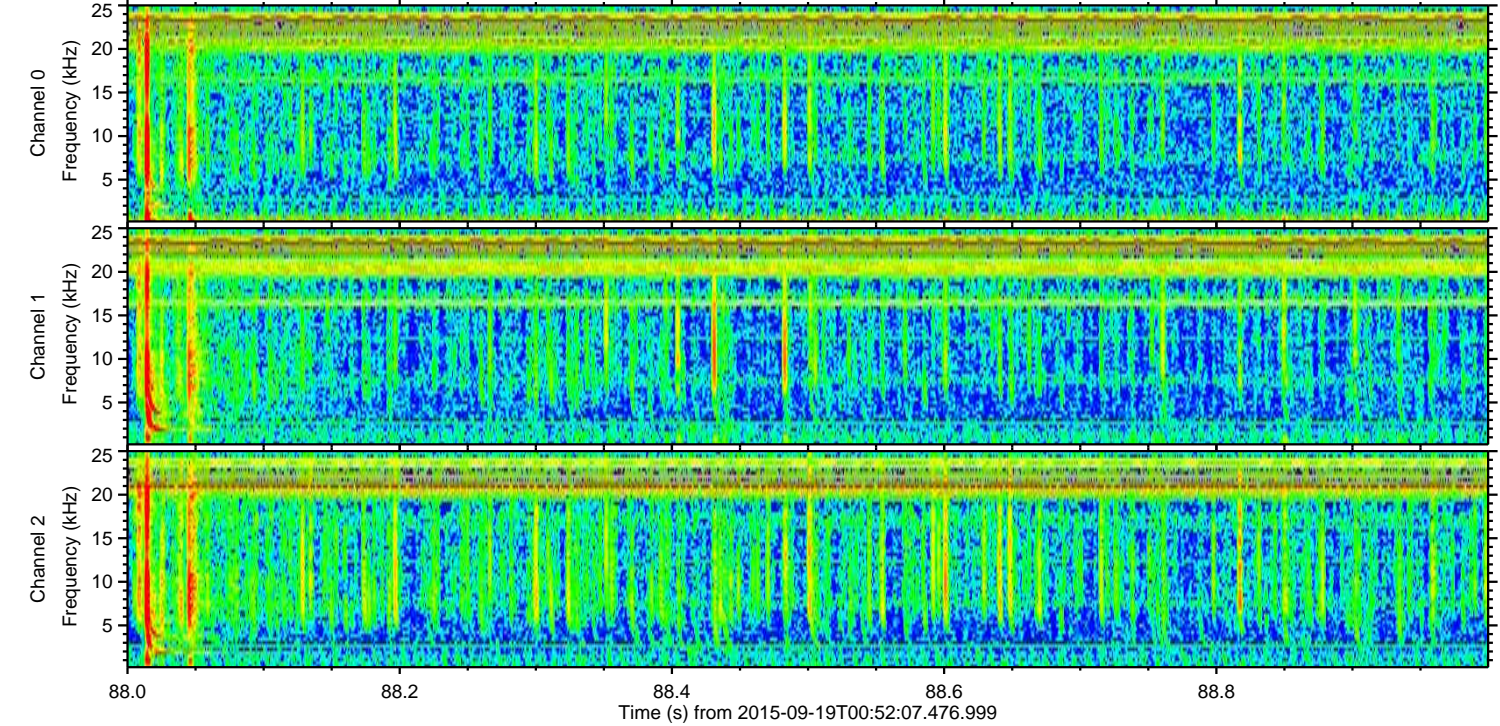
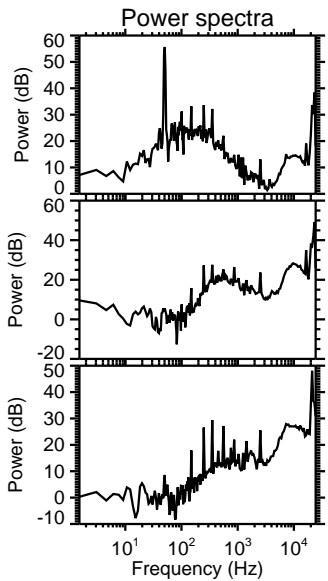
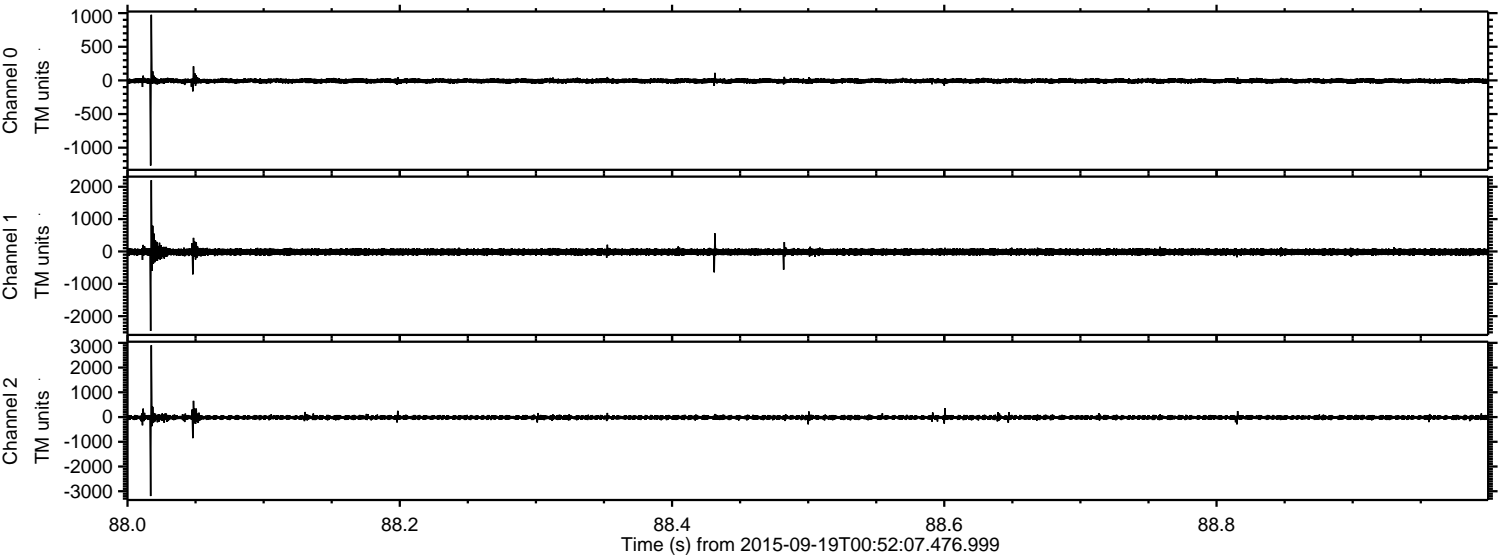

Channel 0
mn: -1266
mx: 975
 μ : -7.2
 σ : 18.6

Channel 1
mn: -2456
mx: 2202
 μ : -15.2
 σ : 57.4

Channel 2
mn: -3194
mx: 2901
 μ : -17.4
 σ : 51.3

ELMAVAN 3D WAVEFORMS (Measured data sampled at 50 kHz) 51000 packets of 144 samples from 2015-09-19T00:52:07.476.999. Part 135/147

Processed Wed Oct 14 03:44:32 2015 by ELM ver.2012-10-06 from 001__elm20150919_005206__dat00.bin

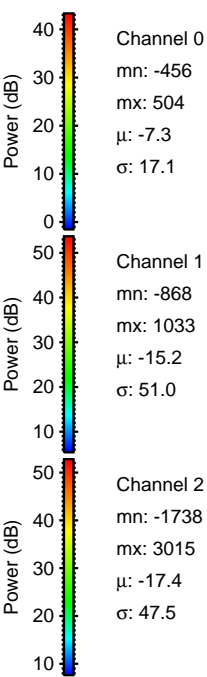
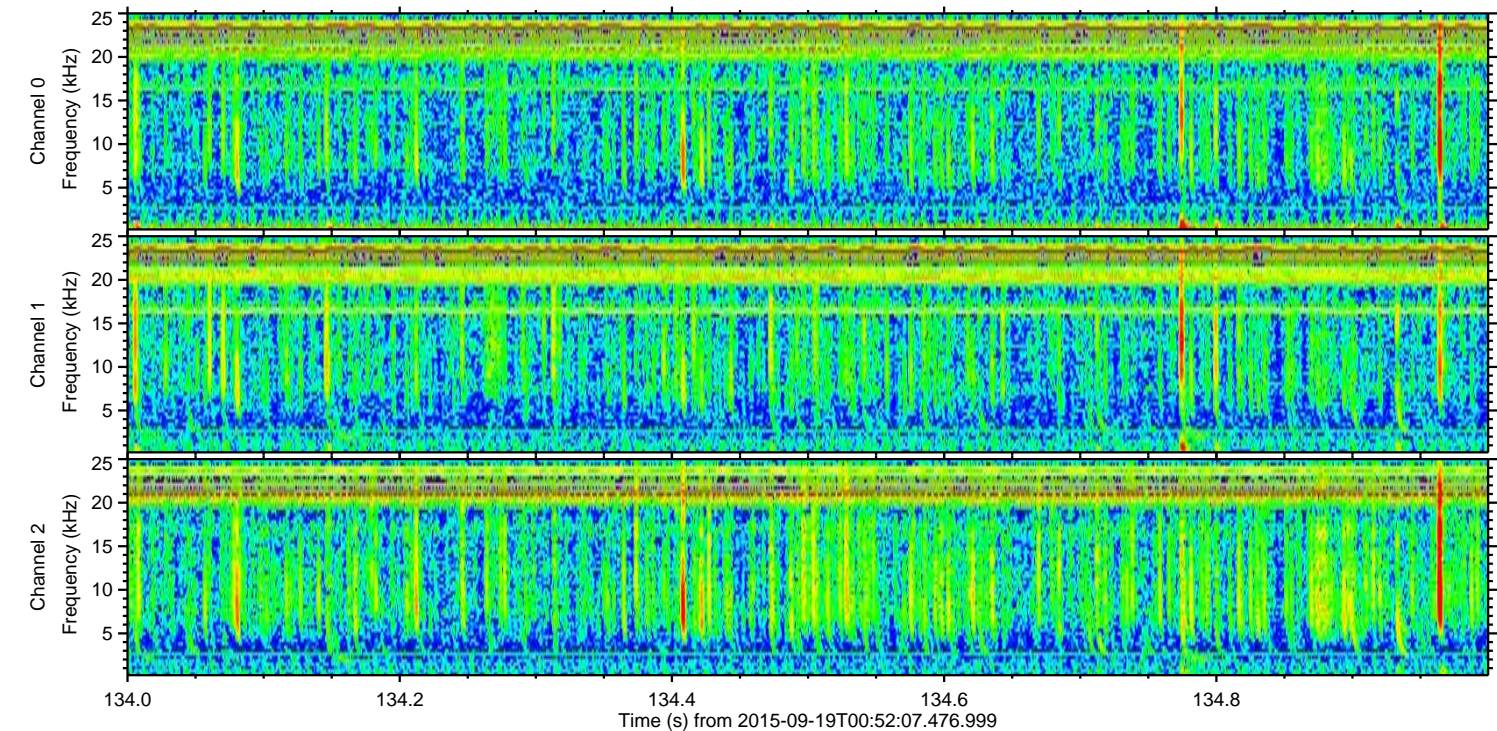
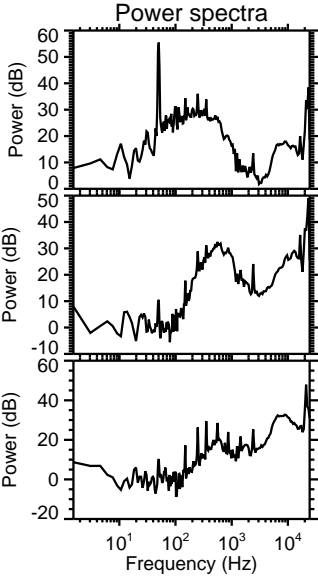
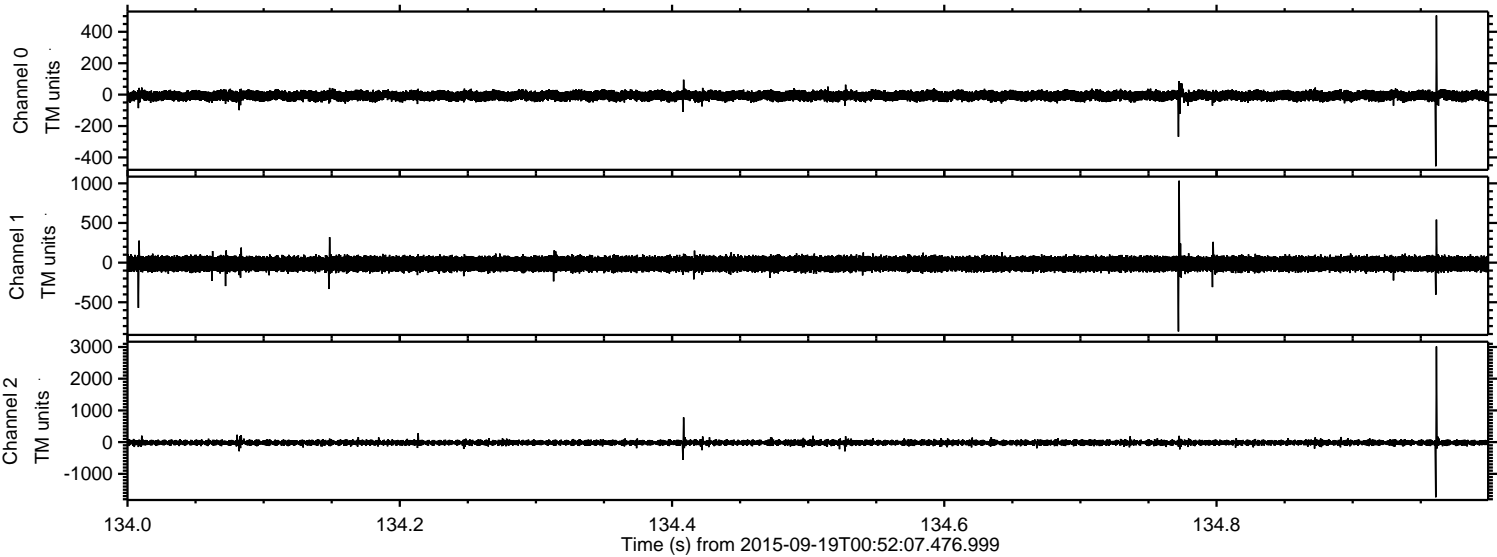

Channel 0
mn: -456
mx: 504
 μ : -7.3
 σ : 17.1

Channel 1
mn: -868
mx: 1033
 μ : -15.2
 σ : 51.0

Channel 2
mn: -1738
mx: 3015
 μ : -17.4
 σ : 47.5

ELMAVAN 3D WAVEFORMS (Measured data sampled at 50 kHz) 51000 packets of 144 samples from 2015-09-19T00:52:07.476.999. Part 100/147

