

ELMAVAN 3D WAVEFORMS (Measured data sampled at 50 kHz) 51000 packets of 144 samples from 2015-09-18T19:06:51.689.000.

Processed Wed Oct 14 01:49:24 2015 by ELM ver.2012-10-06 from 001__elm20150918_190650__dat00.bin

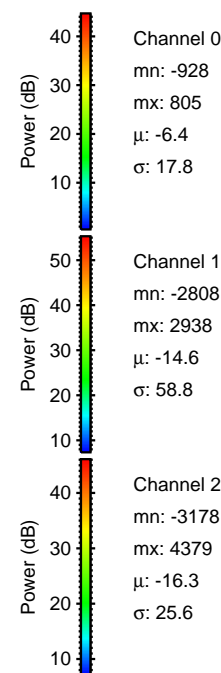
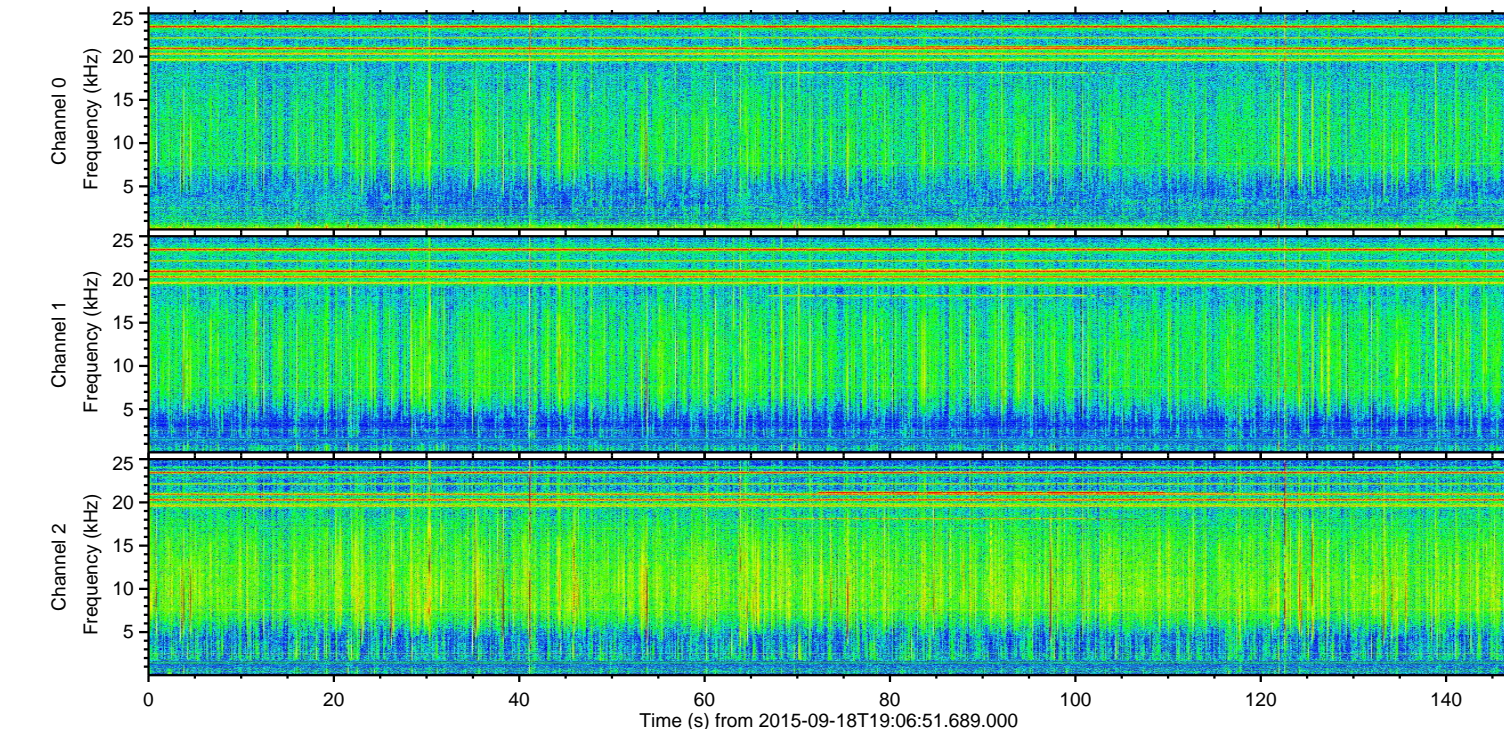
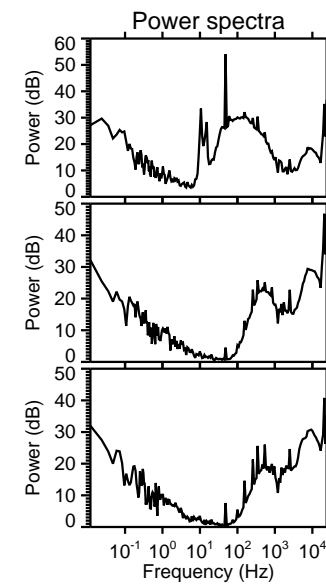
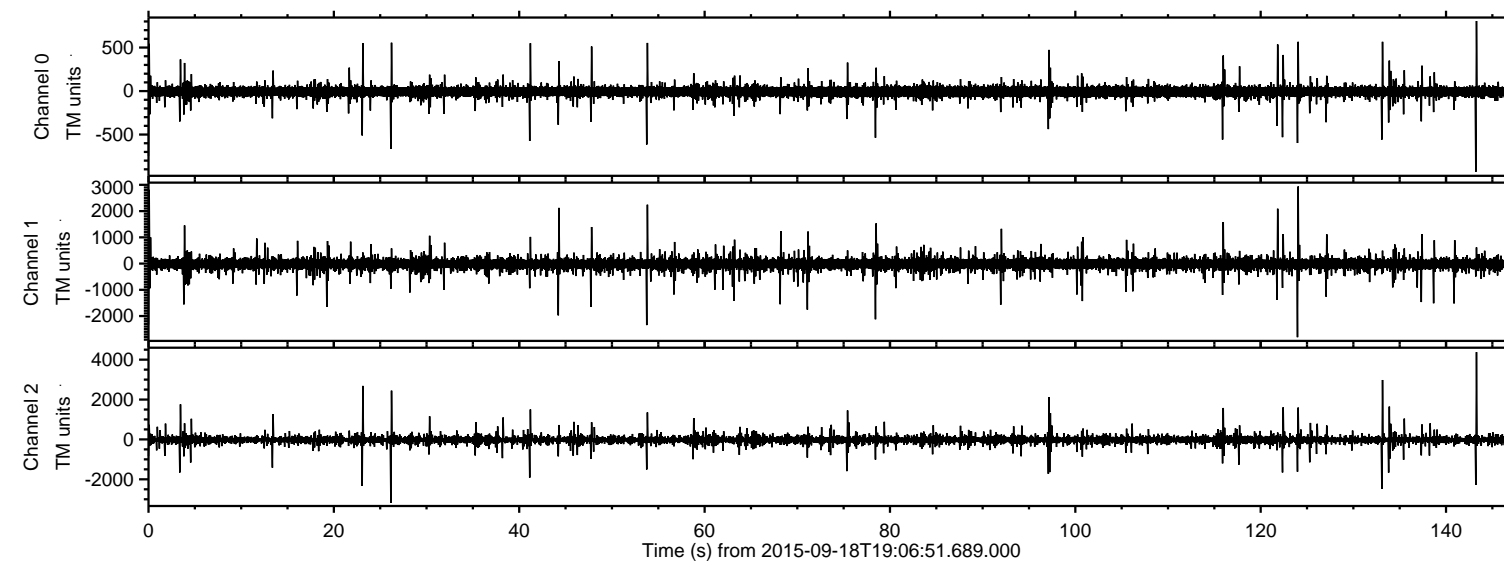

ELMAVAN 3D WAVEFORMS (Measured data sampled at 50 kHz) 51000 packets of 144 samples from 2015-09-18T19:06:51.689.000. Part 144/147

Processed Wed Oct 14 01:49:43 2015 by ELM ver.2012-10-06 from 001__elm20150918_190650__dat00.bin

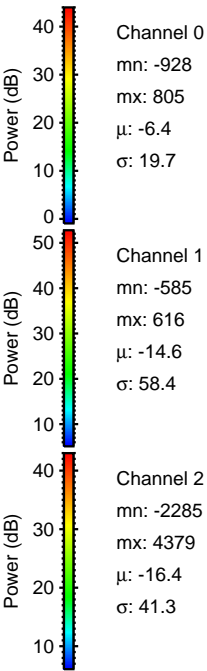
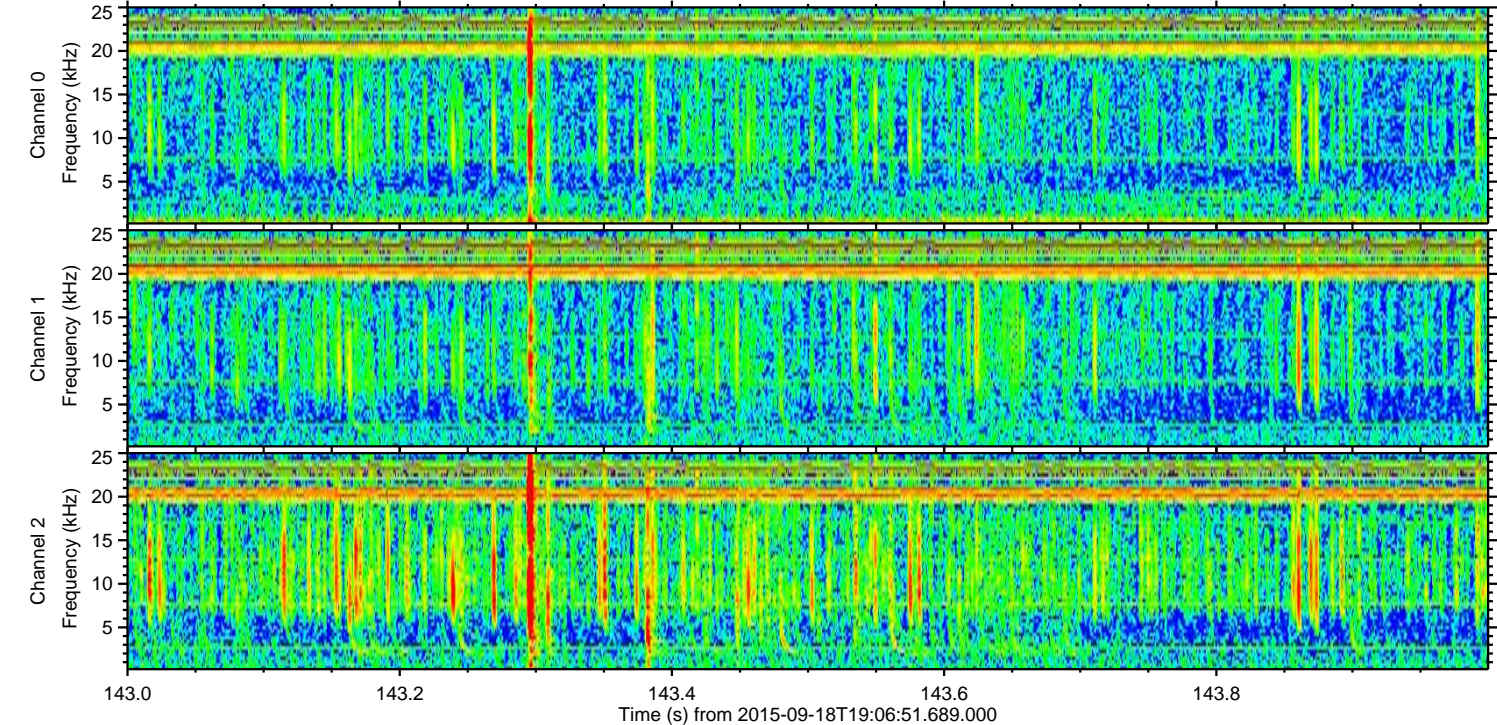
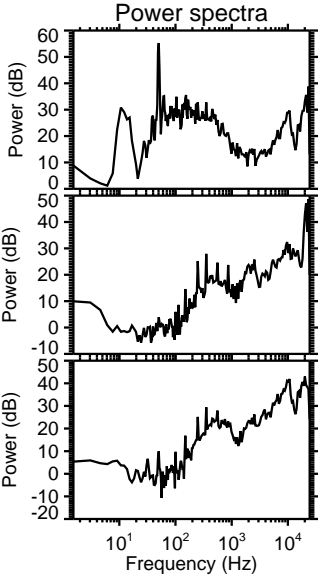
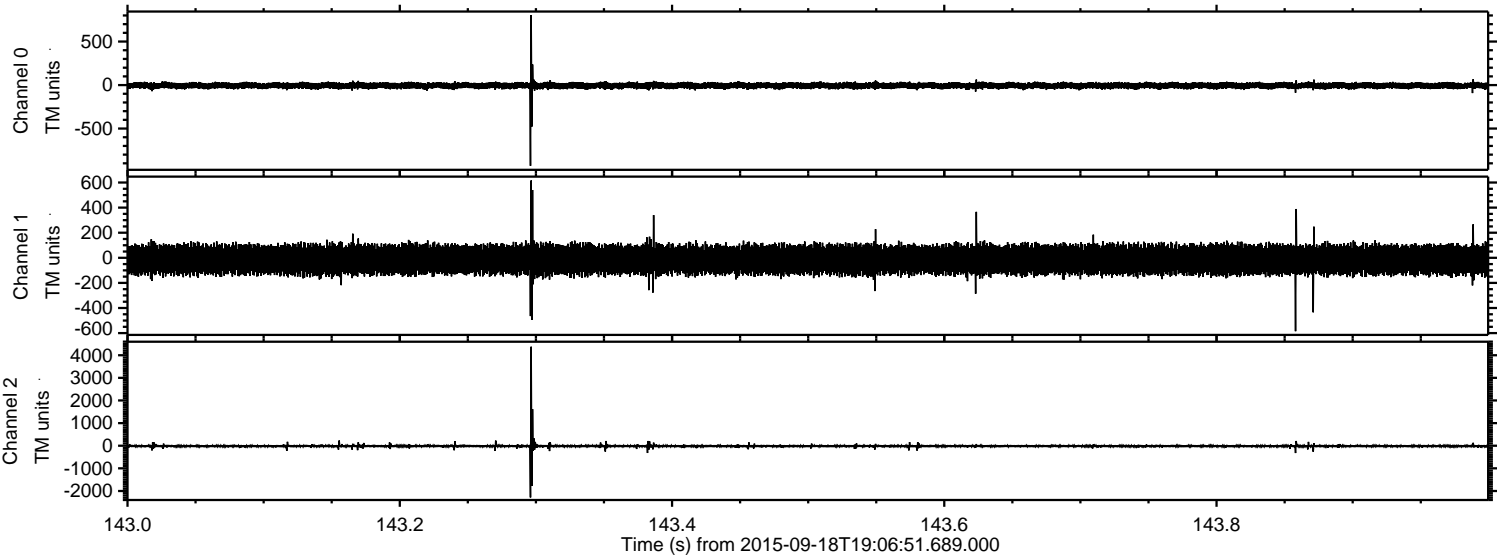

Processed Wed Oct 14 01:49:44 2015 by ELM ver.2012-10-06 from 001__elm20150918_190650__dat00.bin

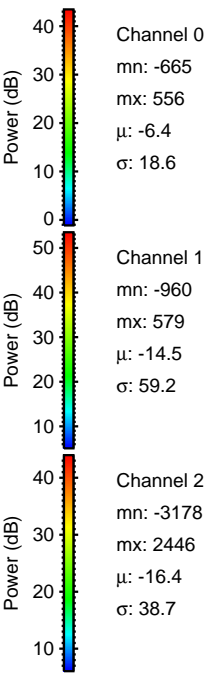
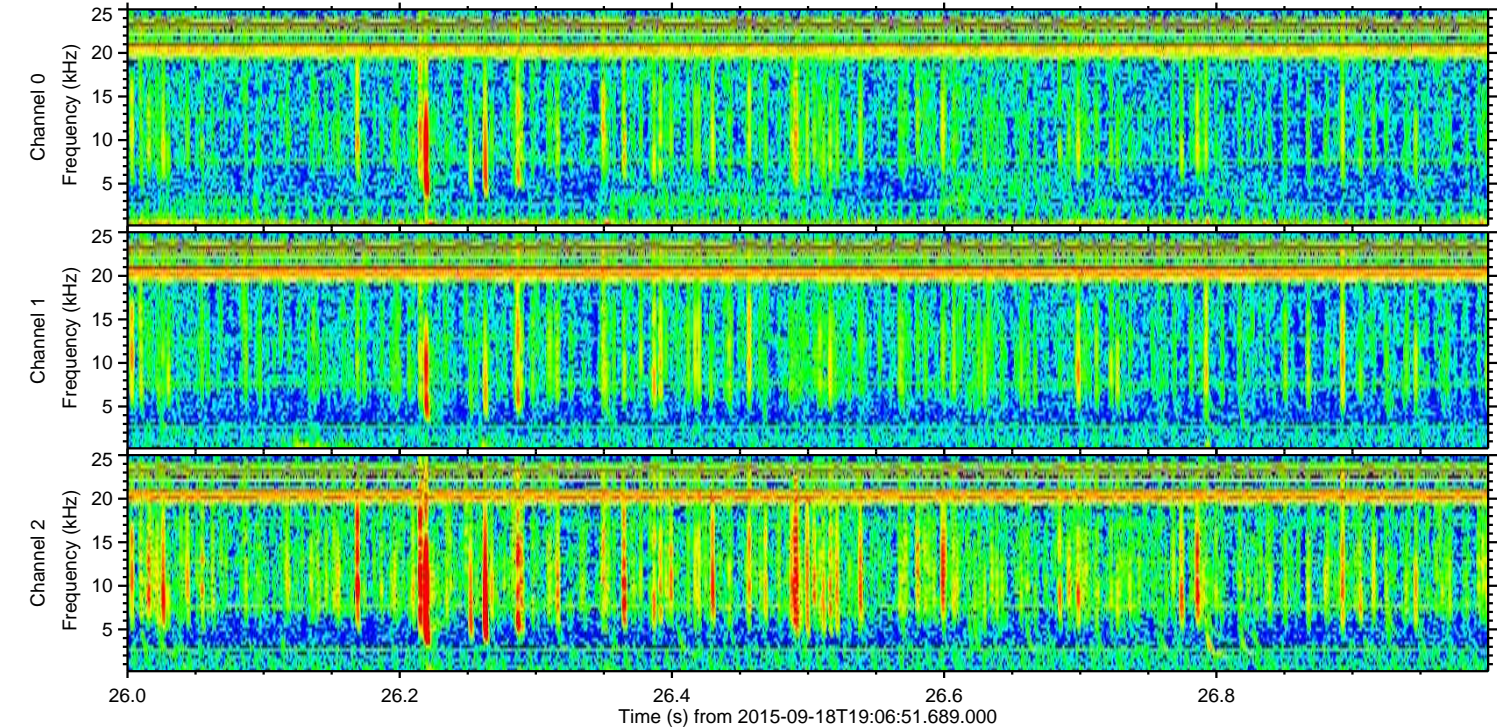
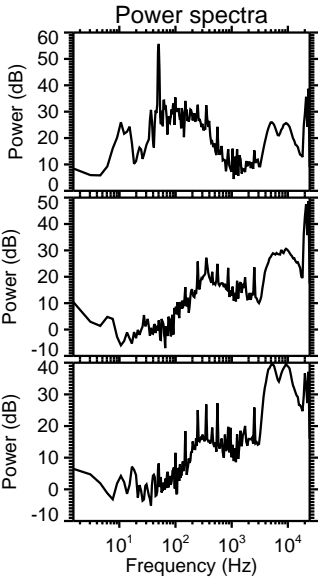
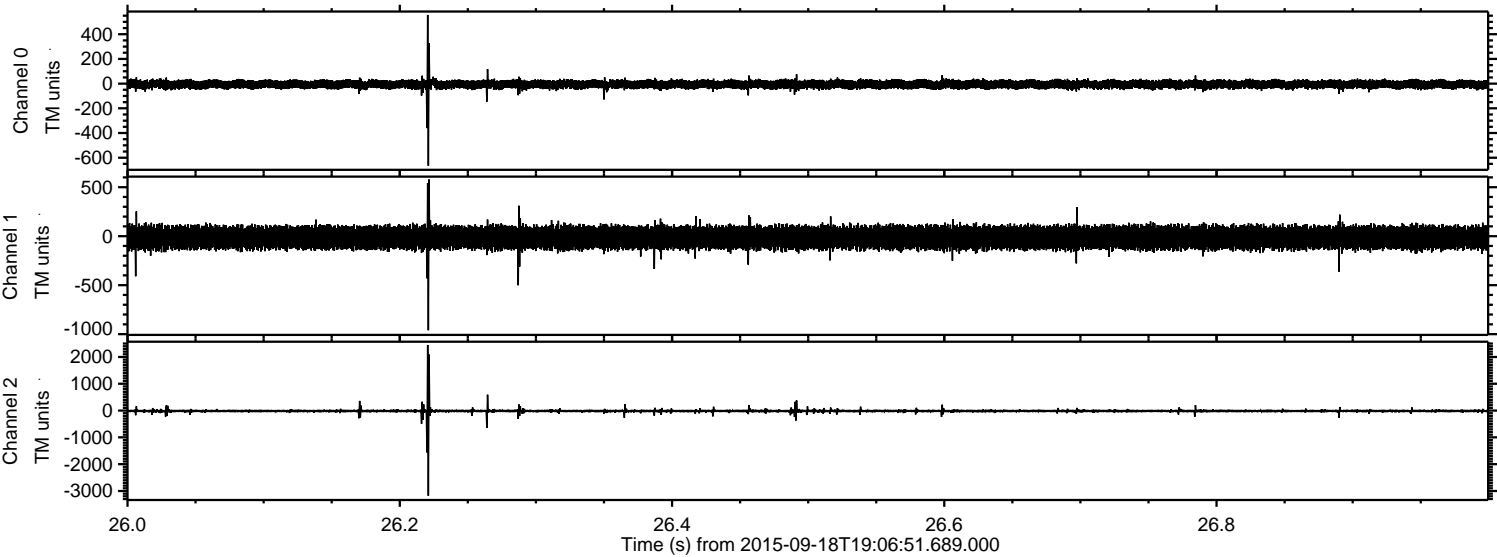

ELMAVAN 3D WAVEFORMS (Measured data sampled at 50 kHz) 51000 packets of 144 samples from 2015-09-18T19:06:51.689.000. Part 134/147

Processed Wed Oct 14 01:49:46 2015 by ELM ver.2012-10-06 from 001__elm20150918_190650__dat00.bin

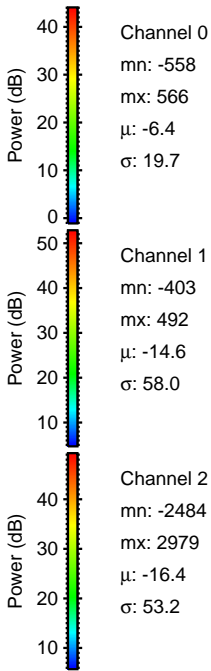
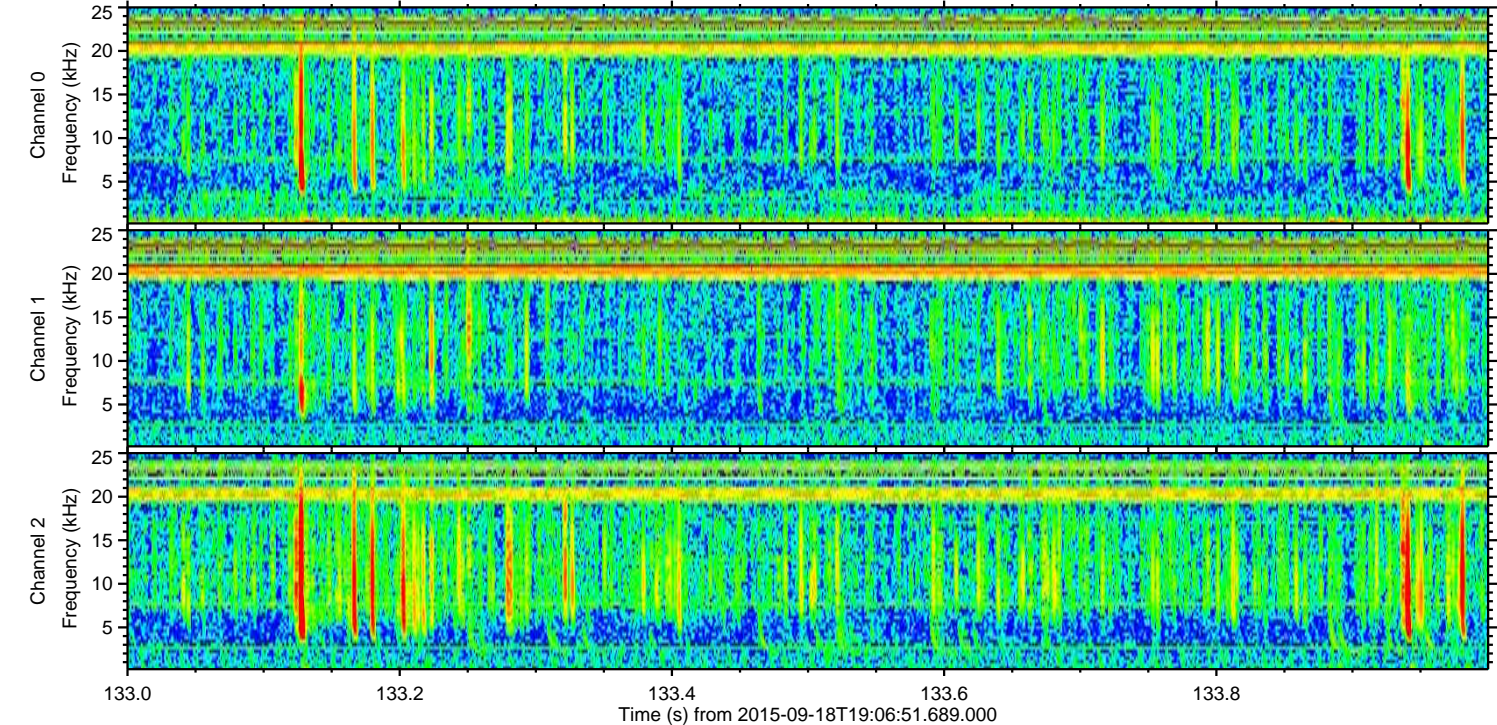
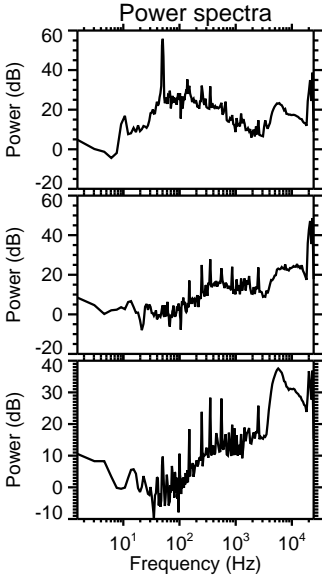
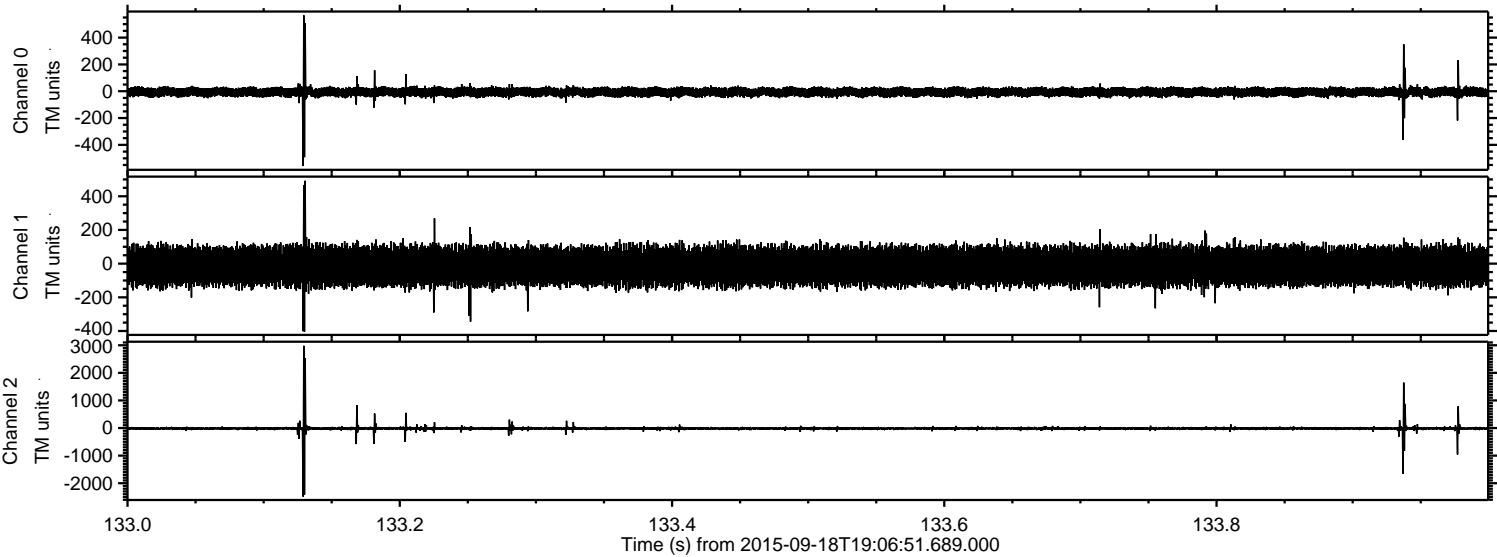

ELMAVAN 3D WAVEFORMS (Measured data sampled at 50 kHz) 51000 packets of 144 samples from 2015-09-18T19:06:51.689.000. Part 125/147

Processed Wed Oct 14 01:49:47 2015 by ELM ver.2012-10-06 from 001__elm20150918_190650__dat00.bin

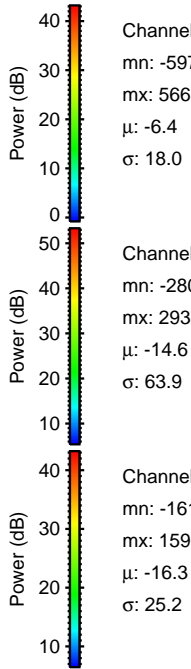
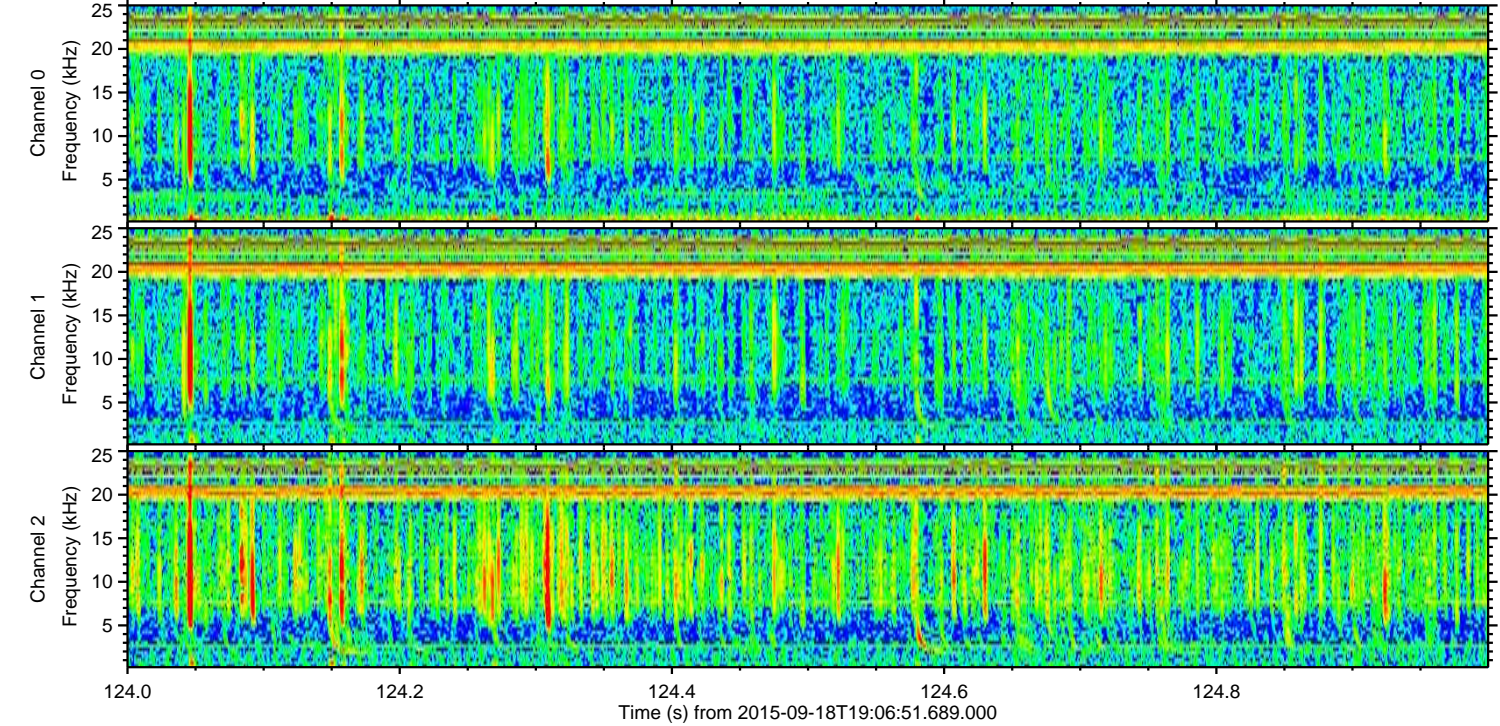
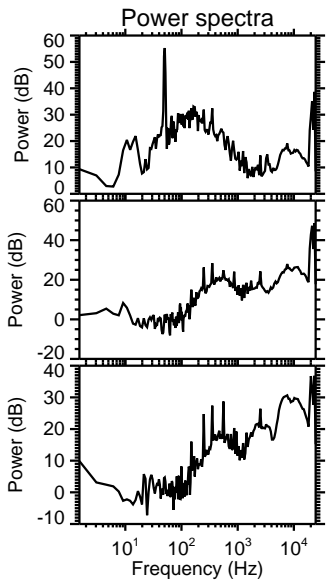
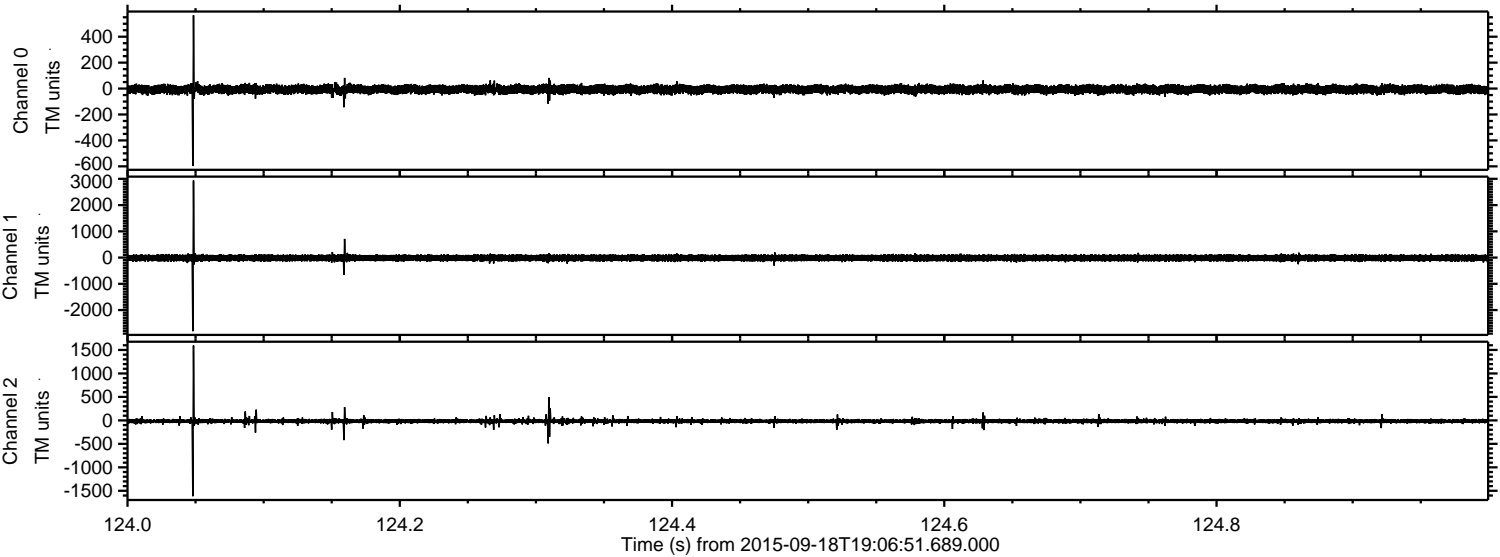

Channel 0
mn: -597
mx: 566
 μ : -6.4
 σ : 18.0

Channel 1
mn: -2808
mx: 2938
 μ : -14.6
 σ : 63.9

Channel 2
mn: -1615
mx: 1596
 μ : -16.3
 σ : 25.2

ELMAVAN 3D WAVEFORMS (Measured data sampled at 50 kHz) 51000 packets of 144 samples from 2015-09-18T19:06:51.689.000. Part 1/147

Processed Wed Oct 14 01:49:48 2015 by ELM ver.2012-10-06 from 001__elm20150918_190650__dat00.bin

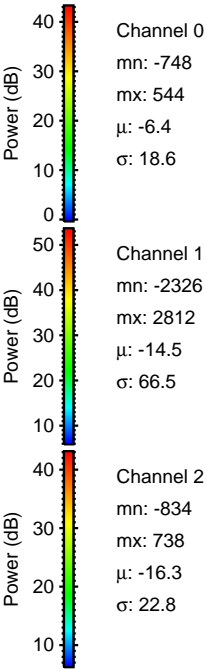
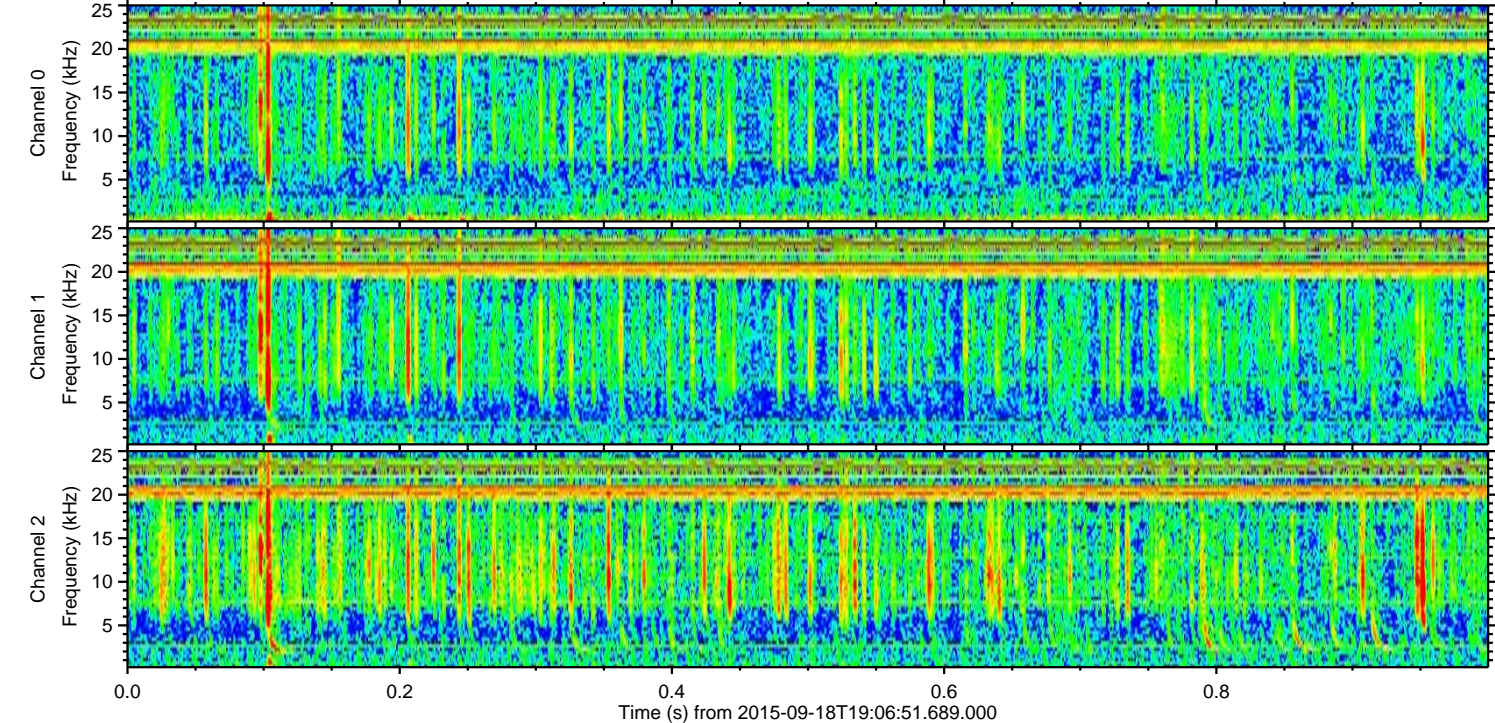
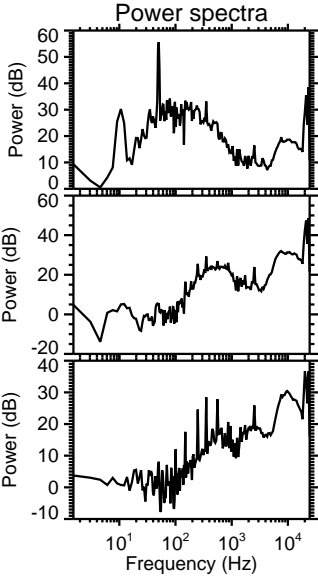
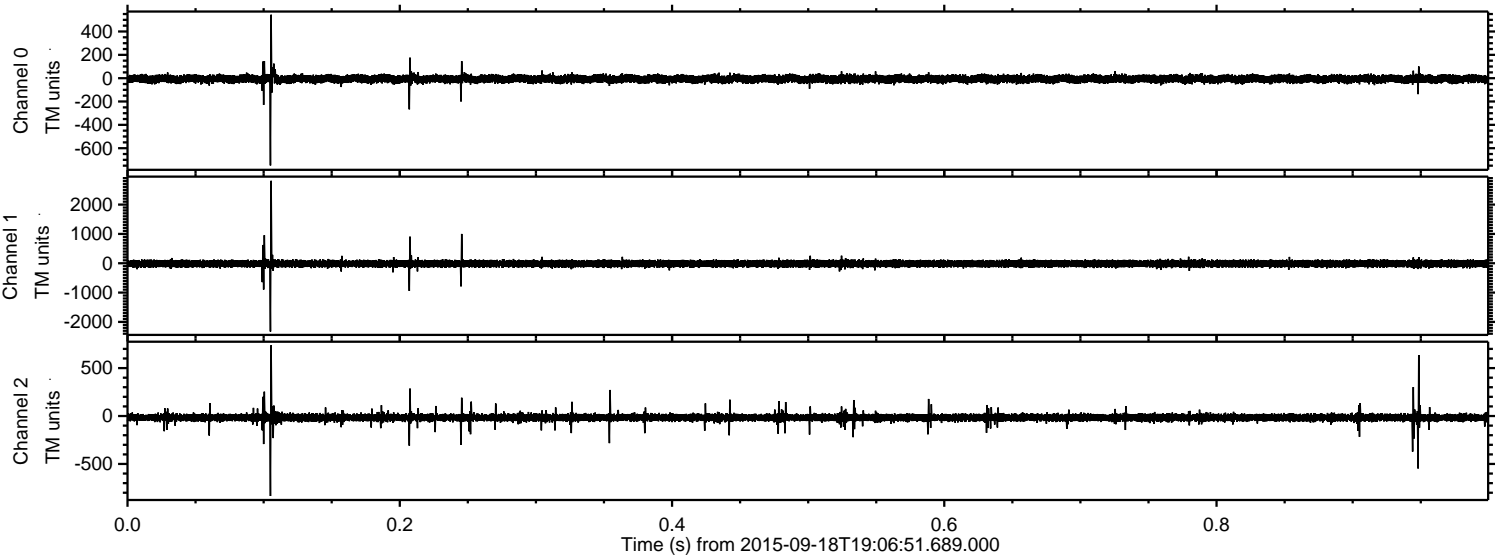

Processed Wed Oct 14 01:49:50 2015 by ELM ver.2012-10-06 from 001__elm20150918_190650__dat00.bin

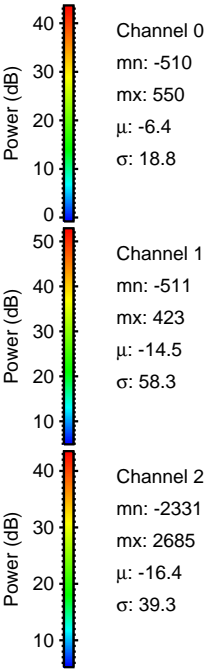
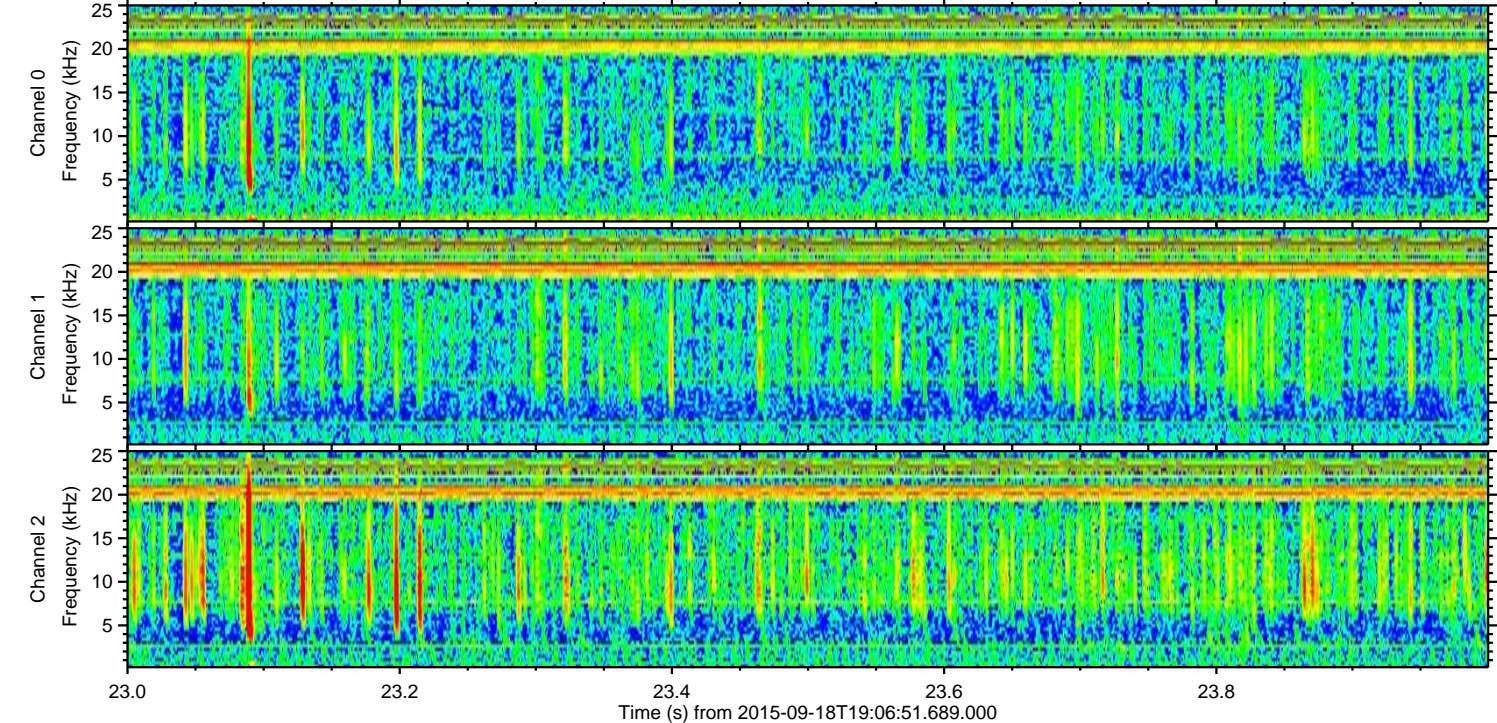
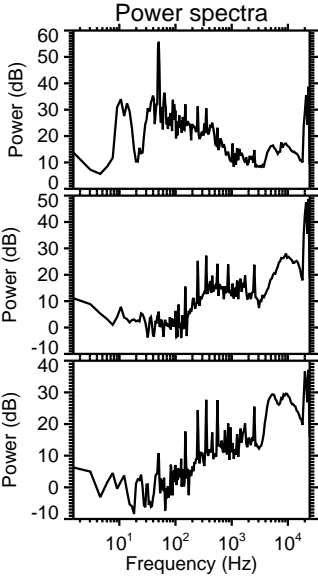
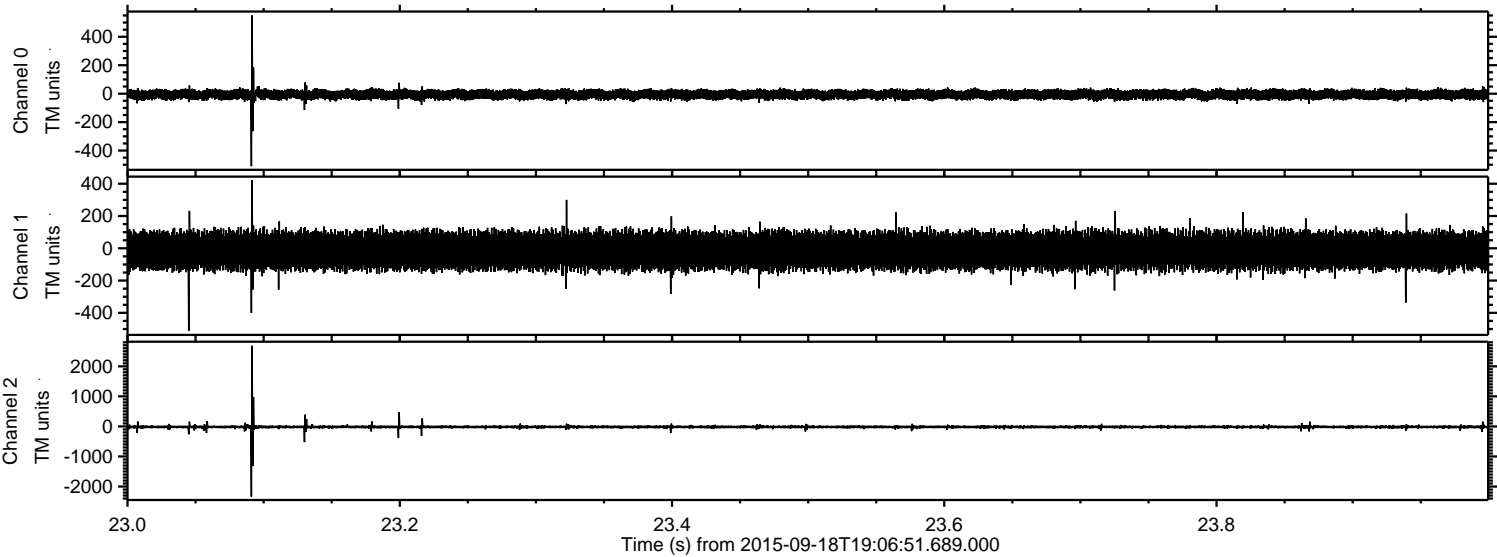

Processed Wed Oct 14 01:49:52 2015 by ELM ver.2012-10-06 from 001__elm20150918_190650__dat00.bin

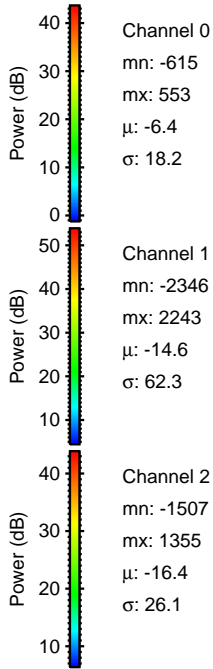
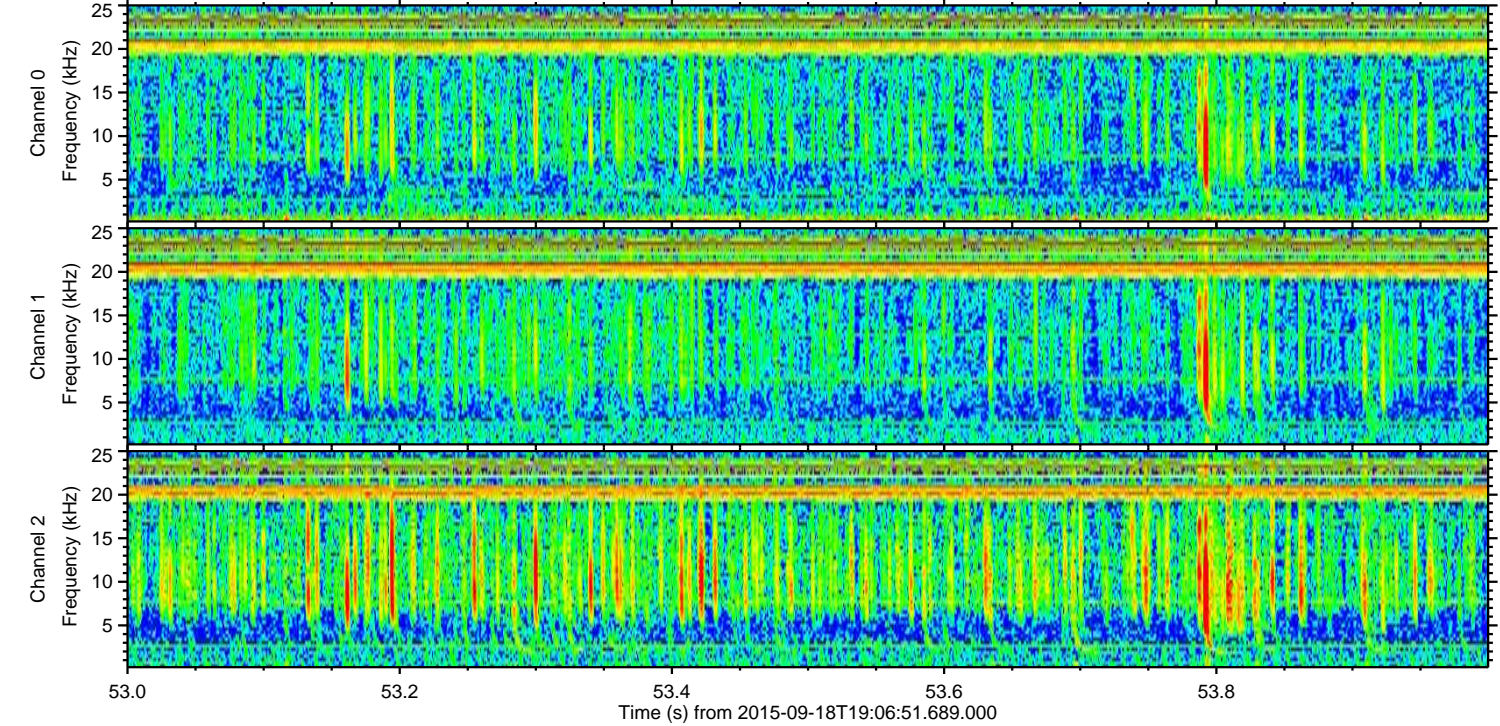
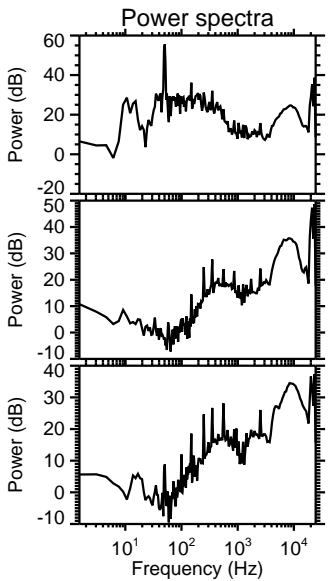
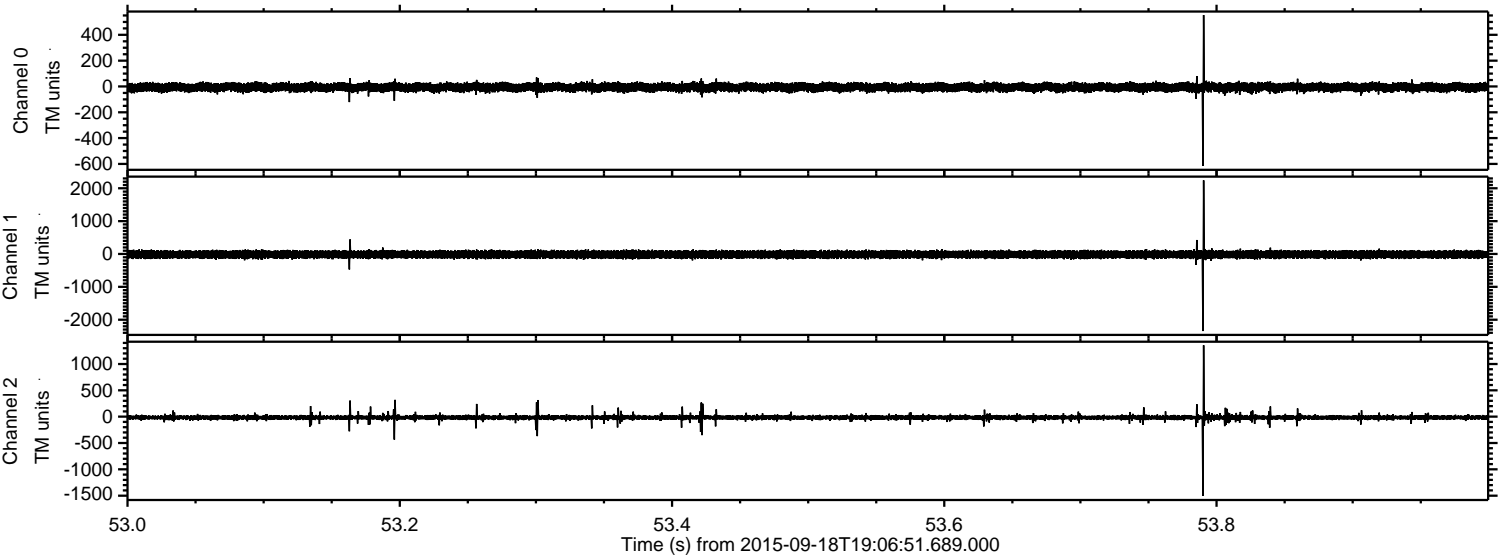

Channel 0
mn: -615
mx: 553
 μ : -6.4
 σ : 18.2

Channel 1
mn: -2346
mx: 2243
 μ : -14.6
 σ : 62.3

Channel 2
mn: -1507
mx: 1355
 μ : -16.4
 σ : 26.1

Processed Wed Oct 14 01:49:53 2015 by ELM ver.2012-10-06 from 001__elm20150918_190650__dat00.bin

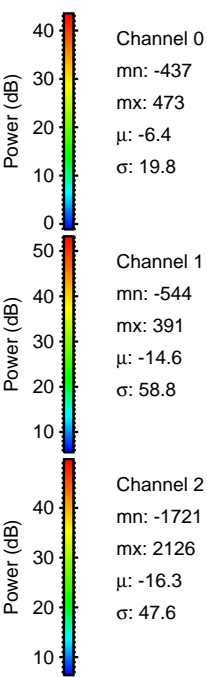
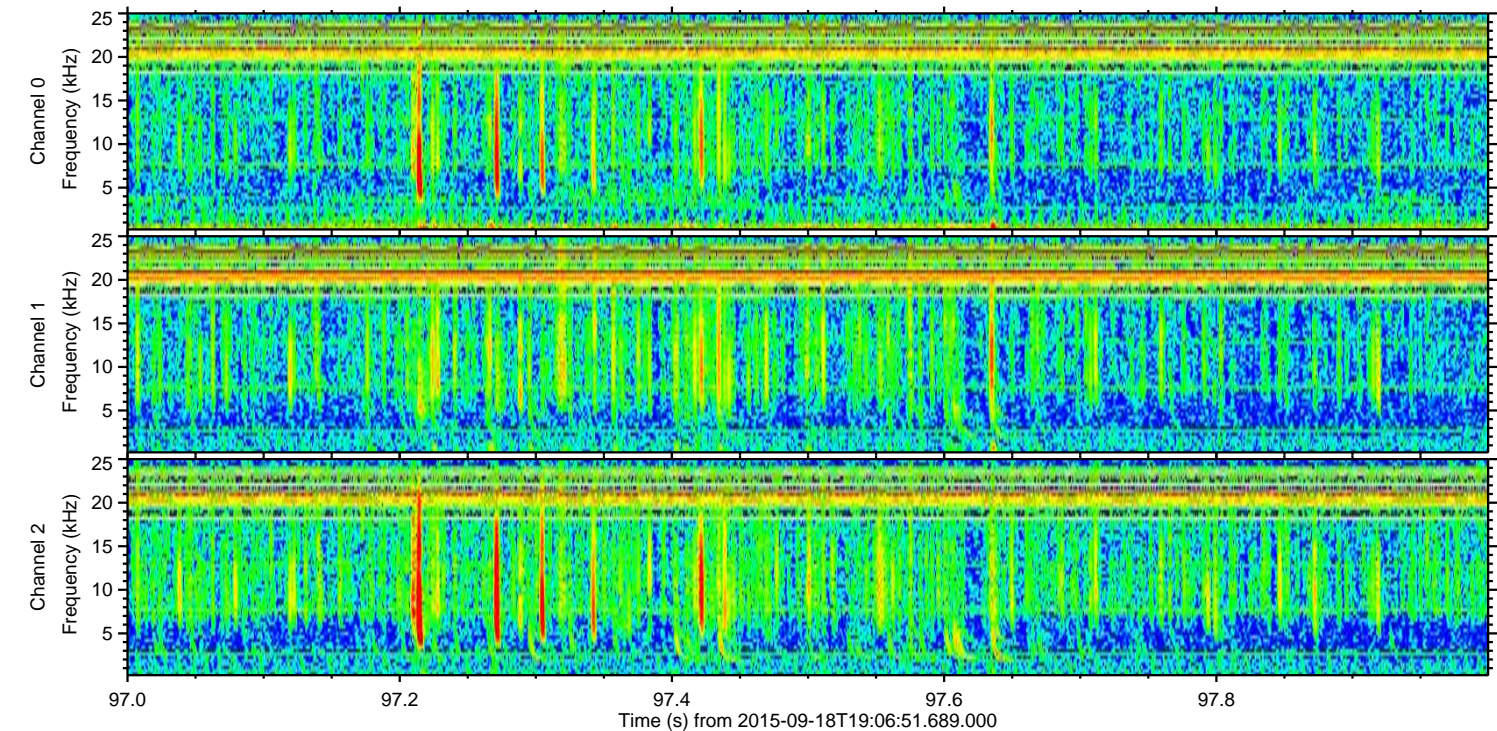
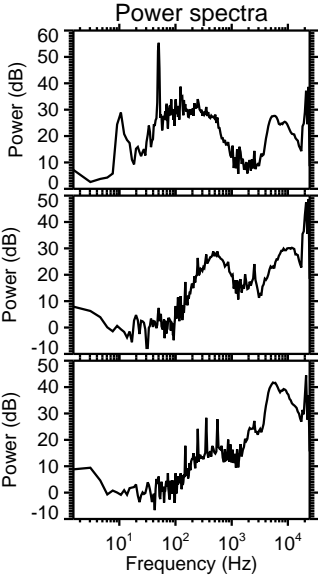
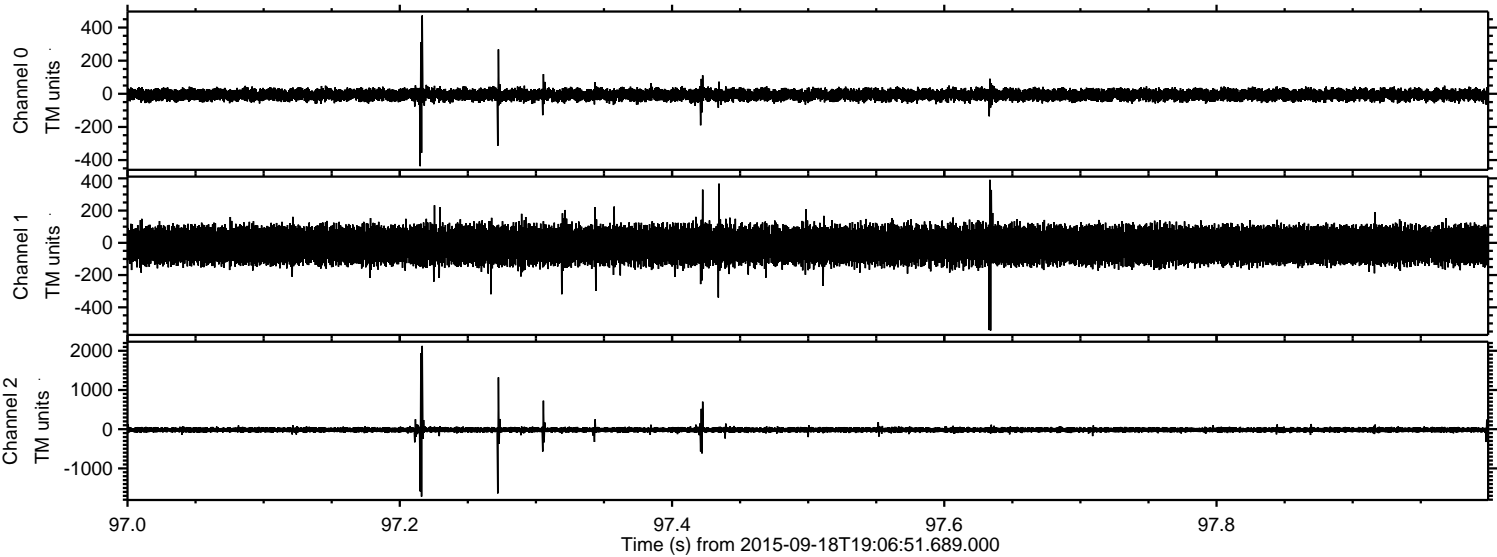

Processed Wed Oct 14 01:49:55 2015 by ELM ver.2012-10-06 from 001__elm20150918_190650__dat00.bin

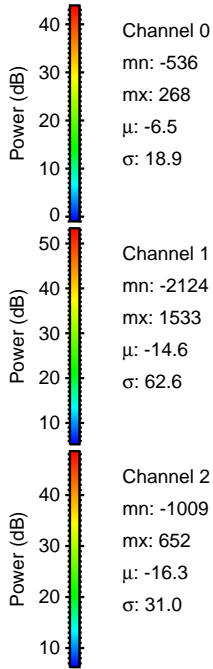
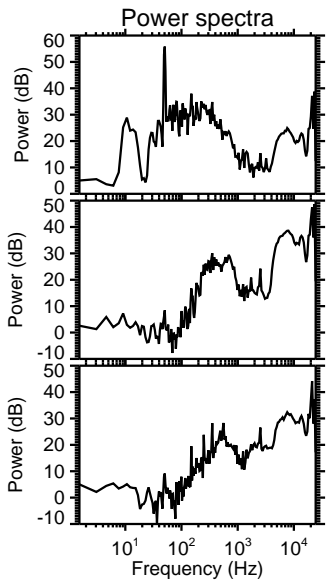
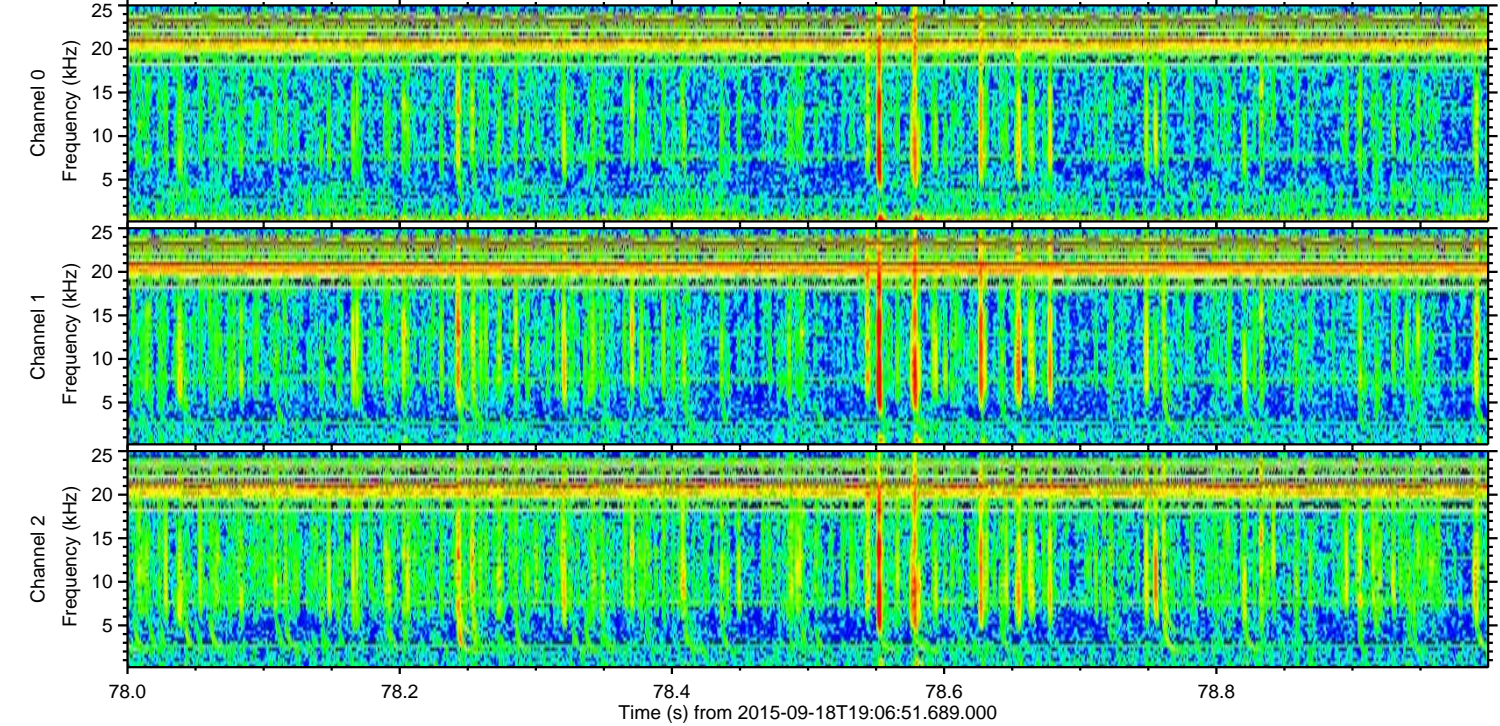
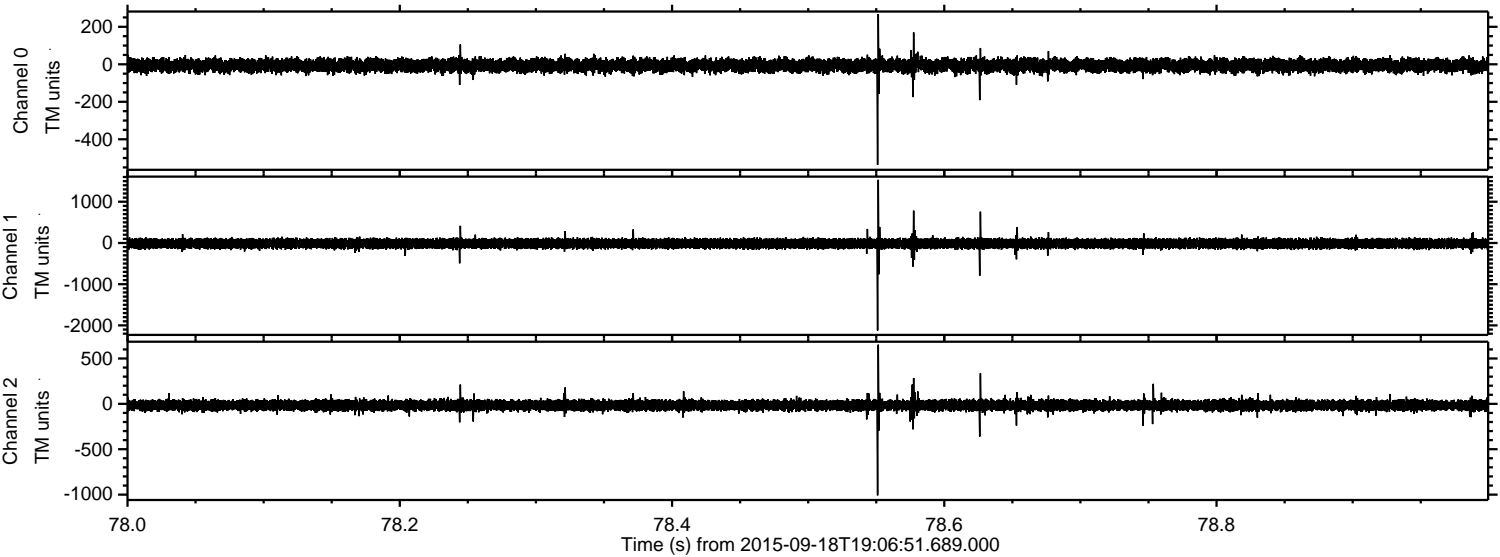

Channel 0
mn: -536
mx: 268
 μ : -6.5
 σ : 18.9

Channel 1
mn: -2124
mx: 1533
 μ : -14.6
 σ : 62.6

Channel 2
mn: -1009
mx: 652
 μ : -16.3
 σ : 31.0

Processed Wed Oct 14 01:49:56 2015 by ELM ver.2012-10-06 from 001__elm20150918_190650__dat00.bin

