

ELMAVAN 3D WAVEFORMS (Measured data sampled at 50 kHz) 51000 packets of 144 samples from 2015-09-18T17:31:47.337.000.

Processed Wed Oct 14 01:17:40 2015 by ELM ver.2012-10-06 from 001__elm20150918_173146__dat00.bin

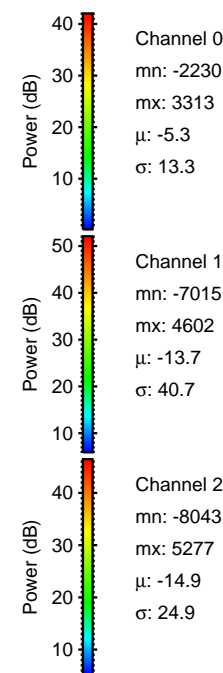
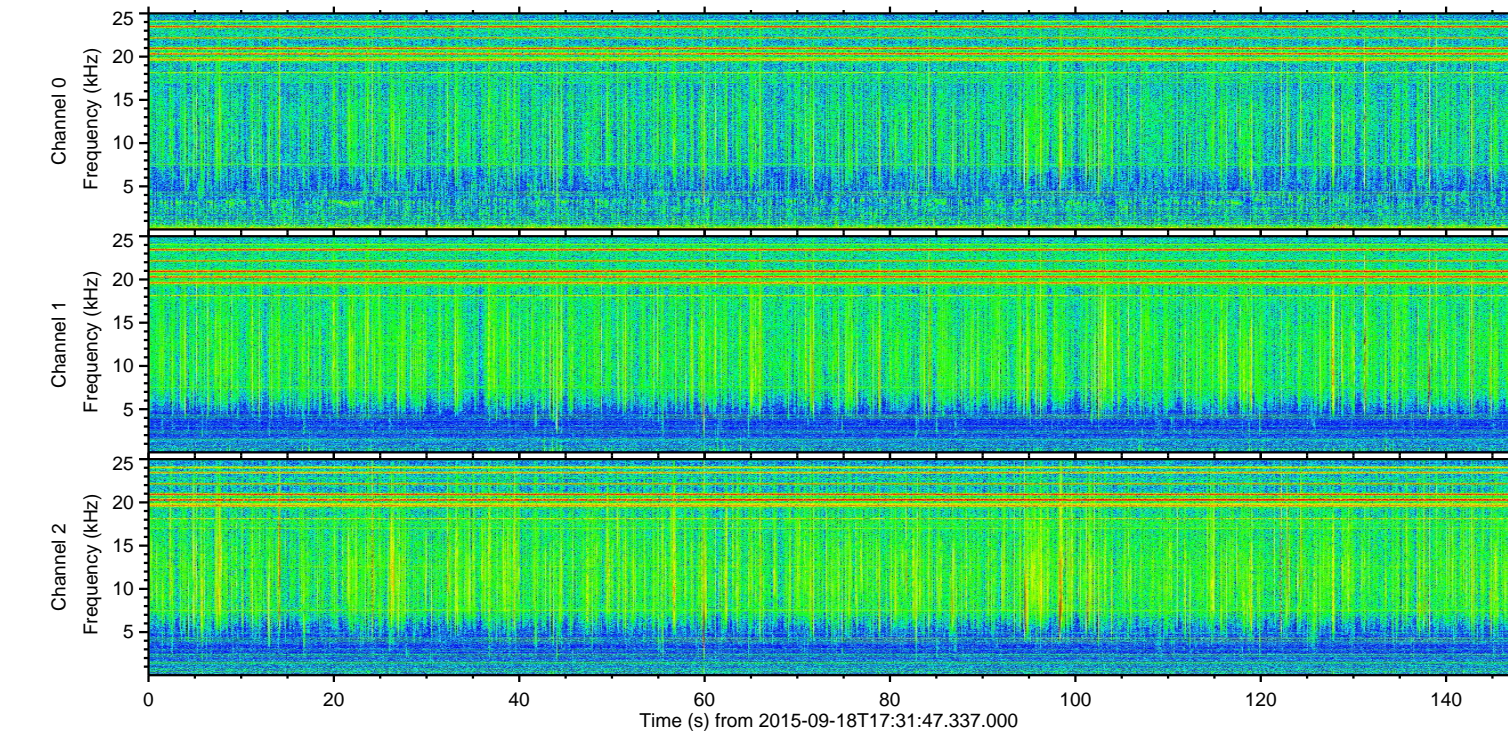
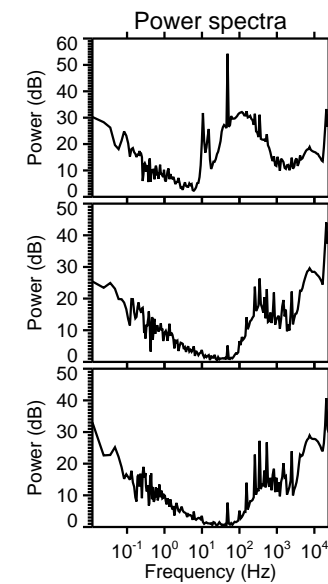
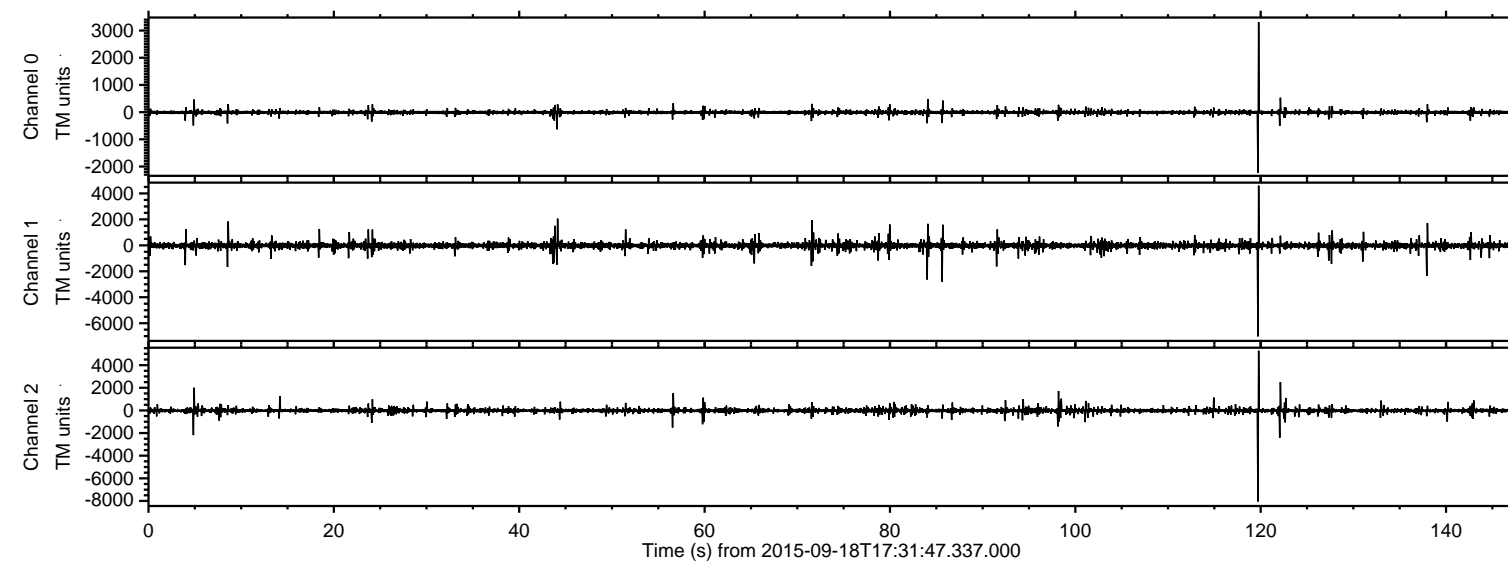

ELMAVAN 3D WAVEFORMS (Measured data sampled at 50 kHz) 51000 packets of 144 samples from 2015-09-18T17:31:47.337.000. Part 120/147

Processed Wed Oct 14 01:17:58 2015 by ELM ver.2012-10-06 from 001__elm20150918_173146__dat00.bin

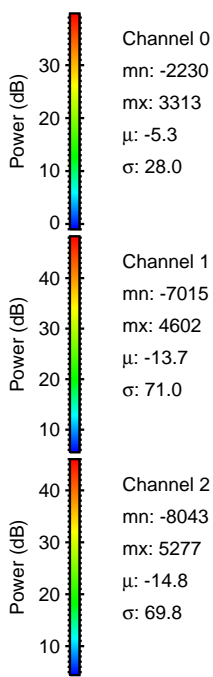
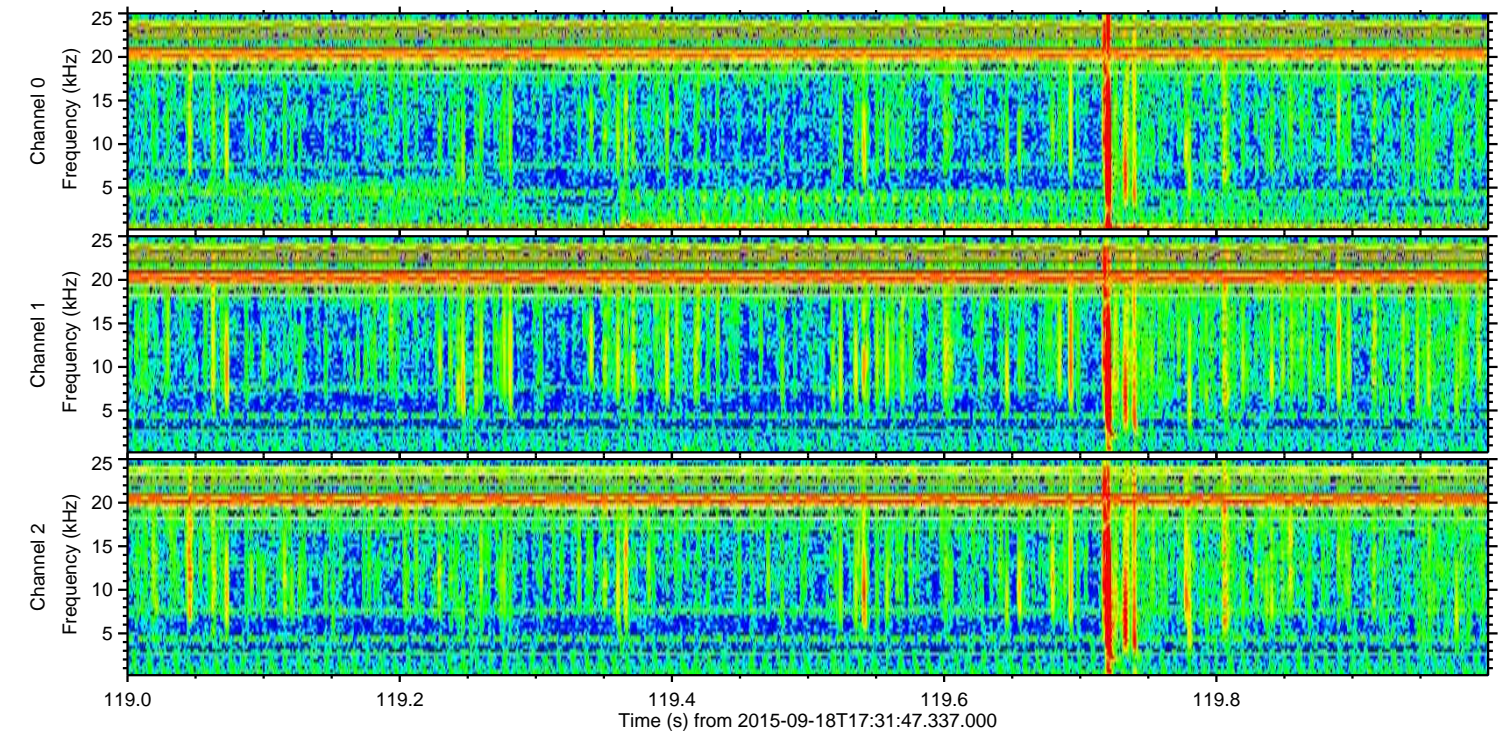
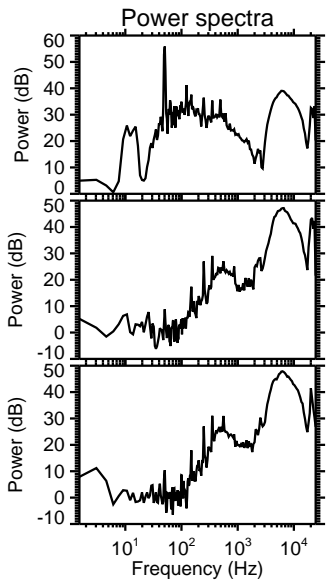
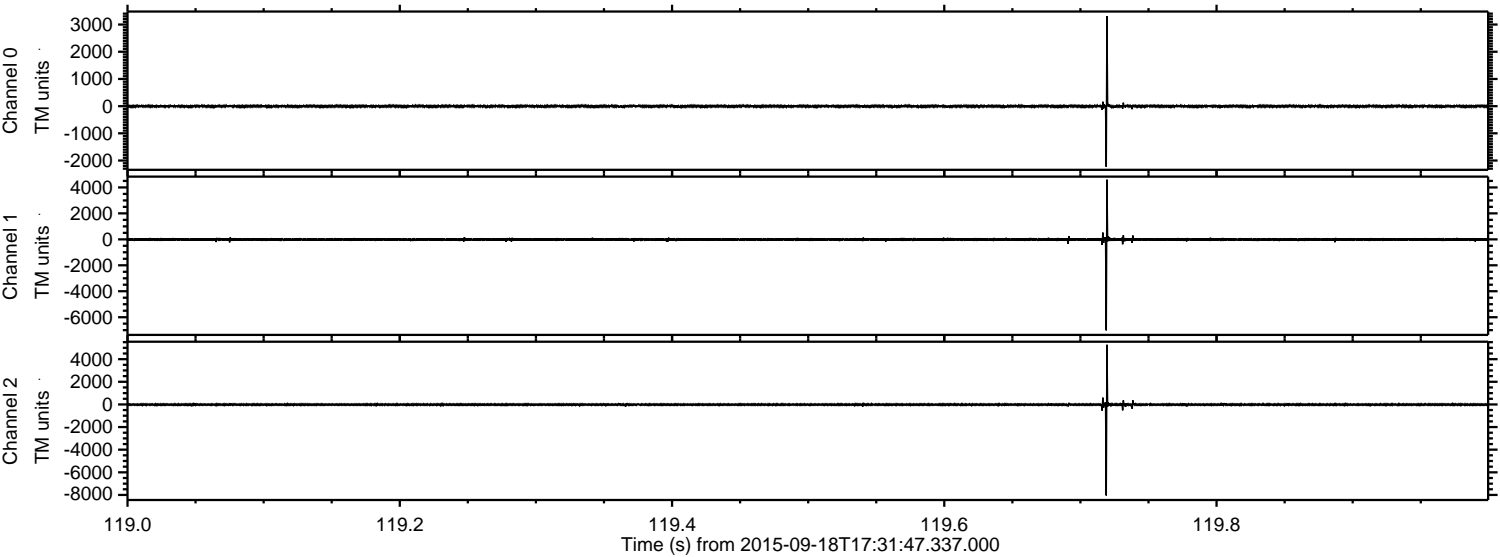

Channel 0
mn: -2230
mx: 3313
 μ : -5.3
 σ : 28.0

Channel 1
mn: -7015
mx: 4602
 μ : -13.7
 σ : 71.0

Channel 2
mn: -8043
mx: 5277
 μ : -14.8
 σ : 69.8

Processed Wed Oct 14 01:18:00 2015 by ELM ver.2012-10-06 from 001__elm20150918_173146__dat00.bin

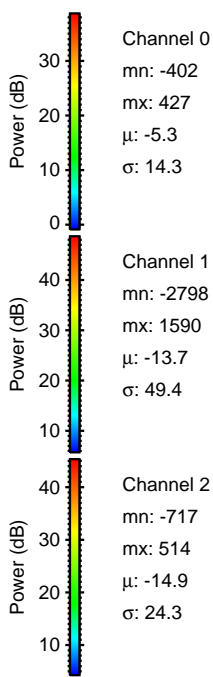
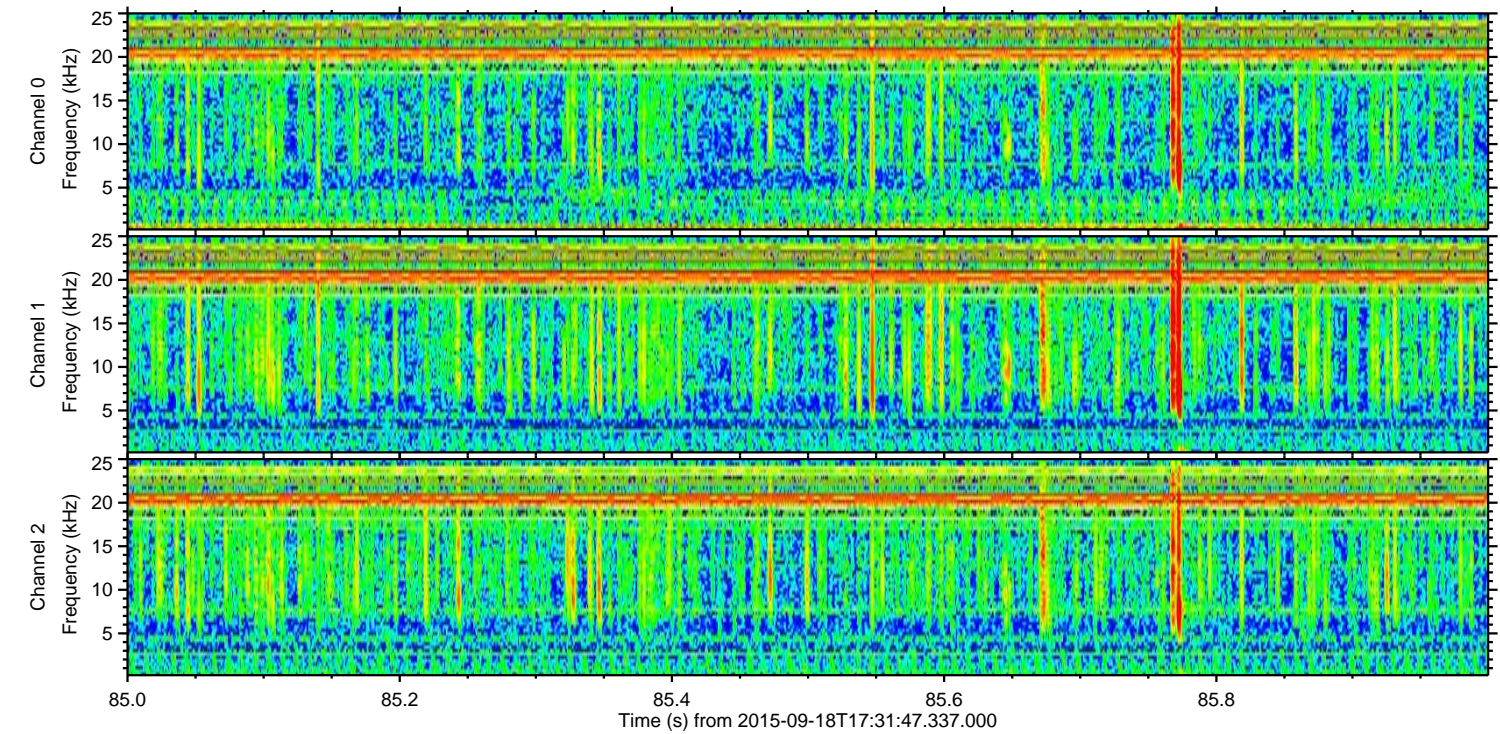
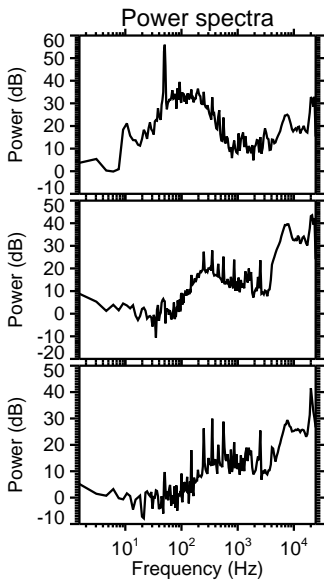
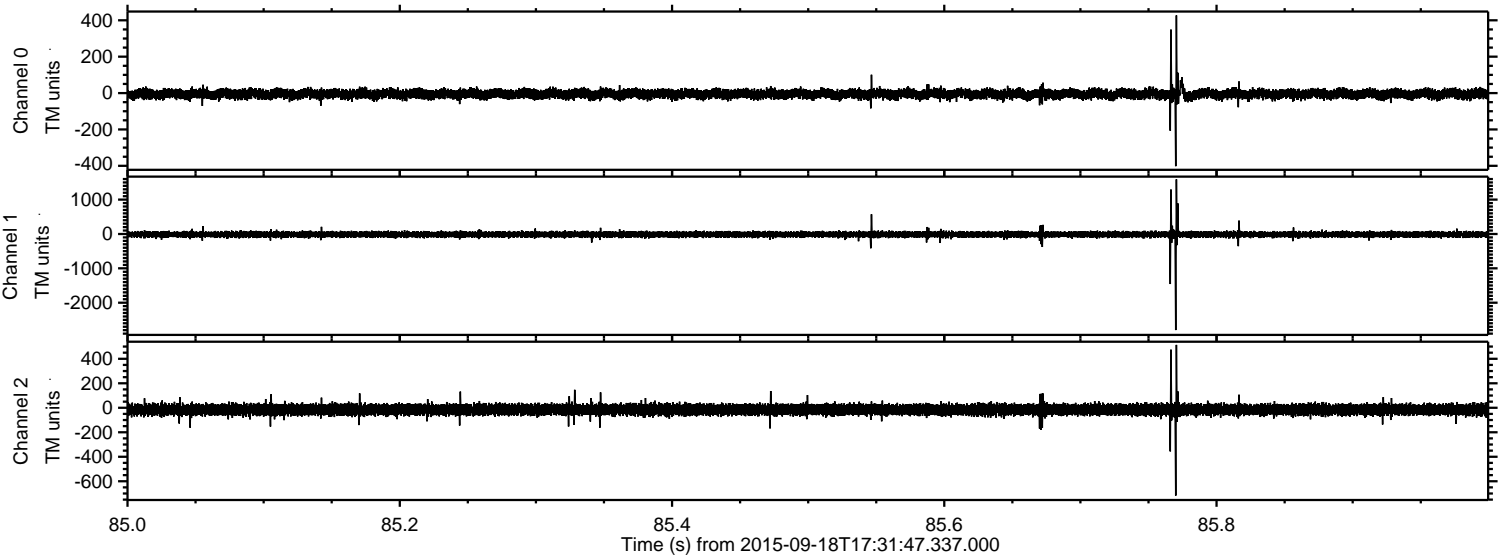

Processed Wed Oct 14 01:18:02 2015 by ELM ver.2012-10-06 from 001__elm20150918_173146__dat00.bin

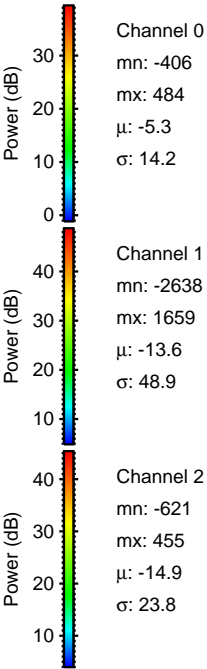
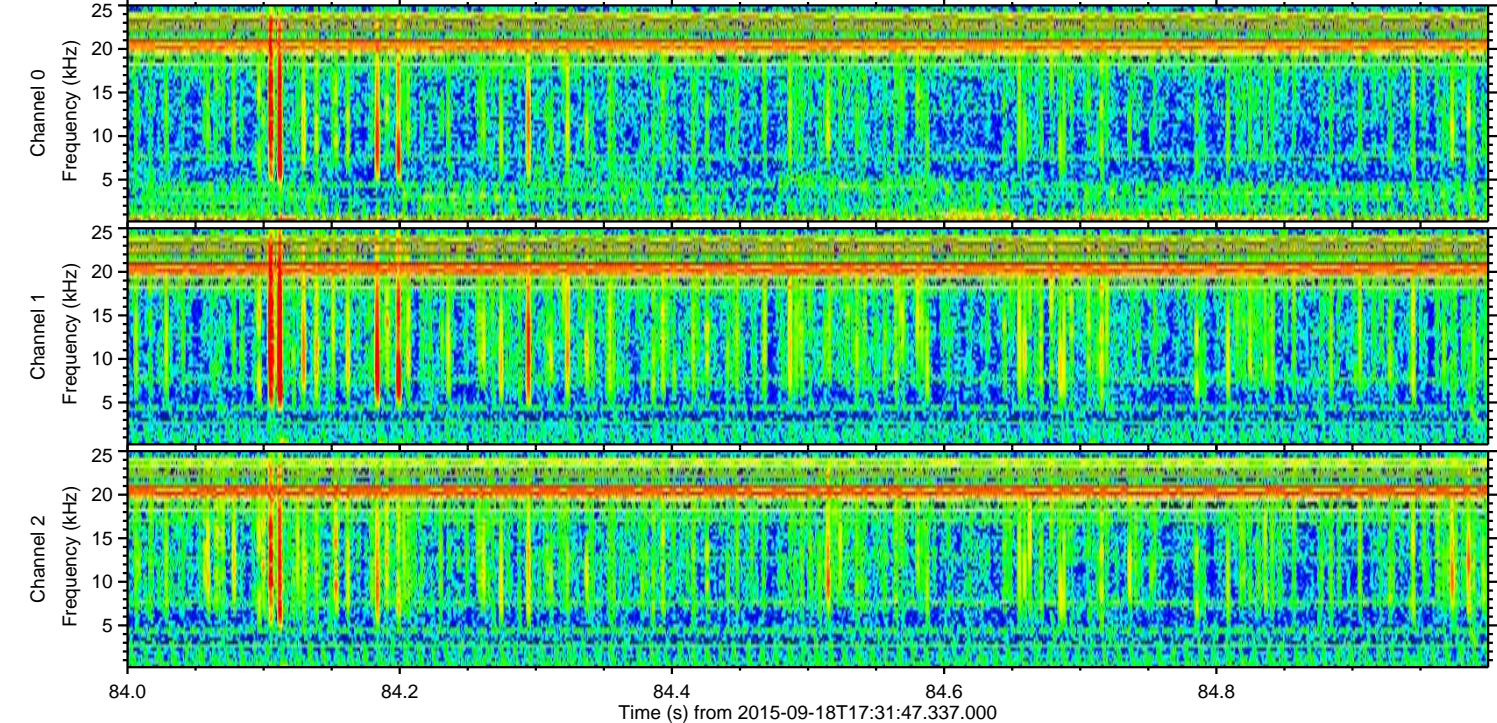
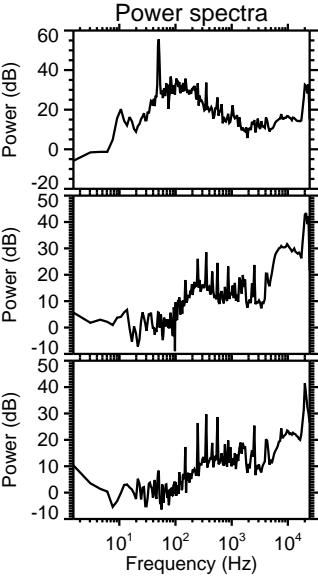
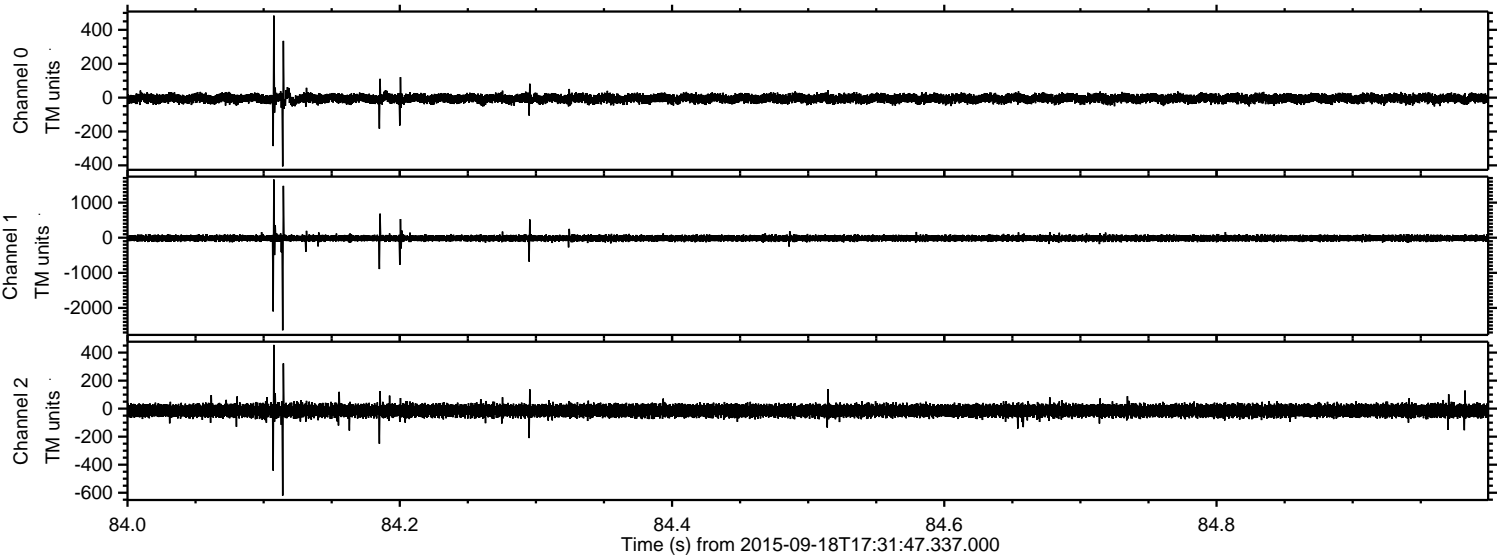

ELMAVAN 3D WAVEFORMS (Measured data sampled at 50 kHz) 51000 packets of 144 samples from 2015-09-18T17:31:47.337.000. Part 123/147

Processed Wed Oct 14 01:18:04 2015 by ELM ver.2012-10-06 from 001__elm20150918_173146__dat00.bin

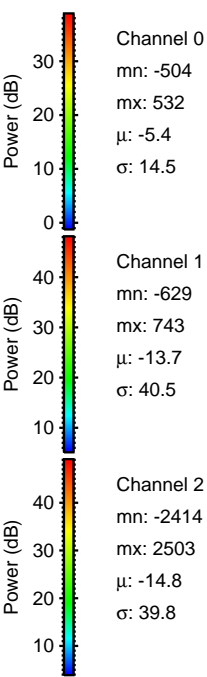
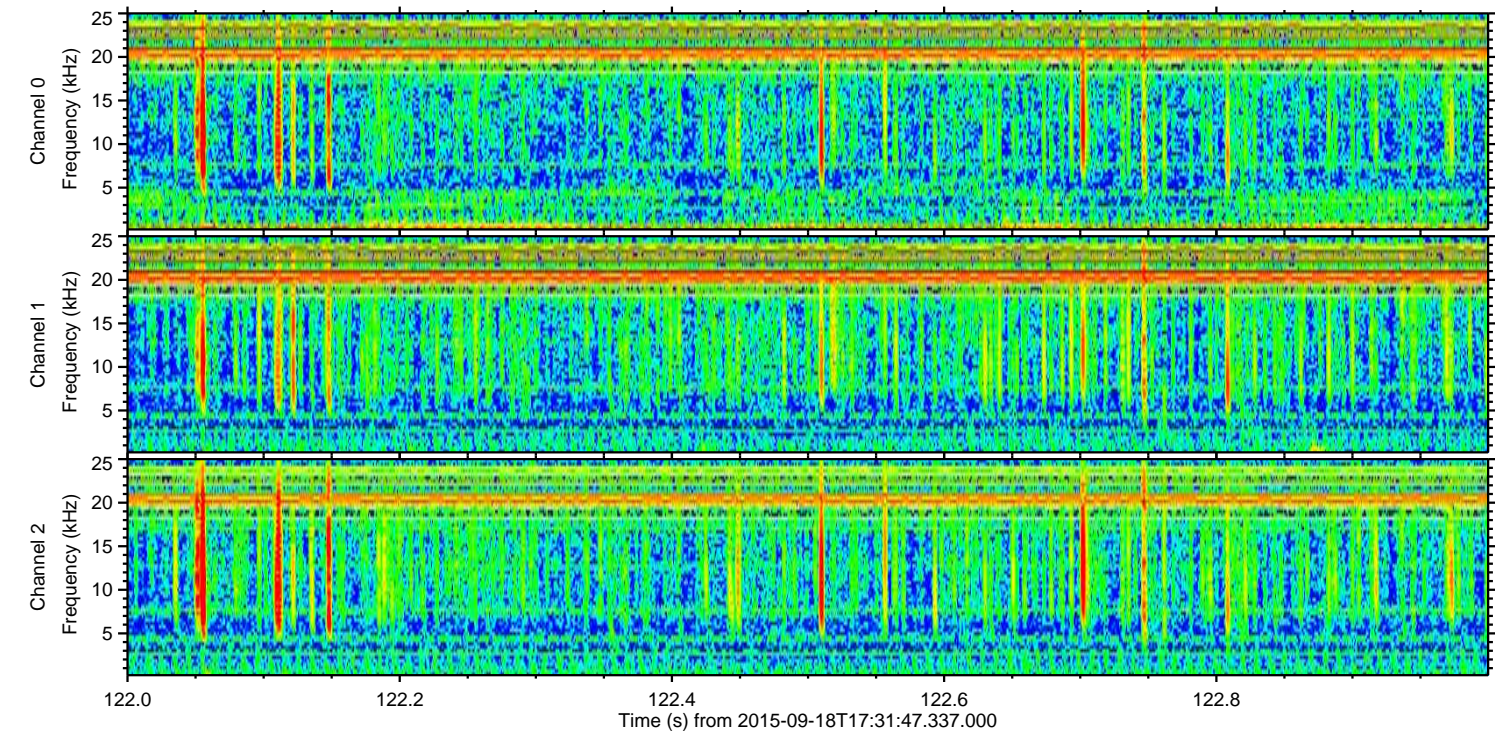
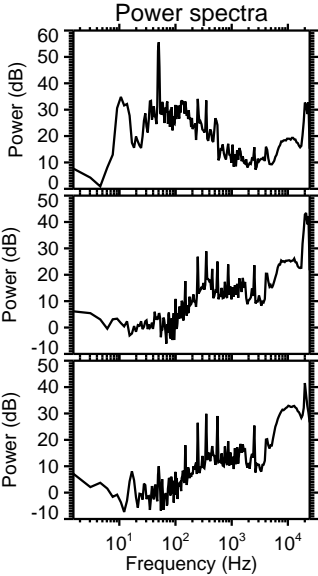
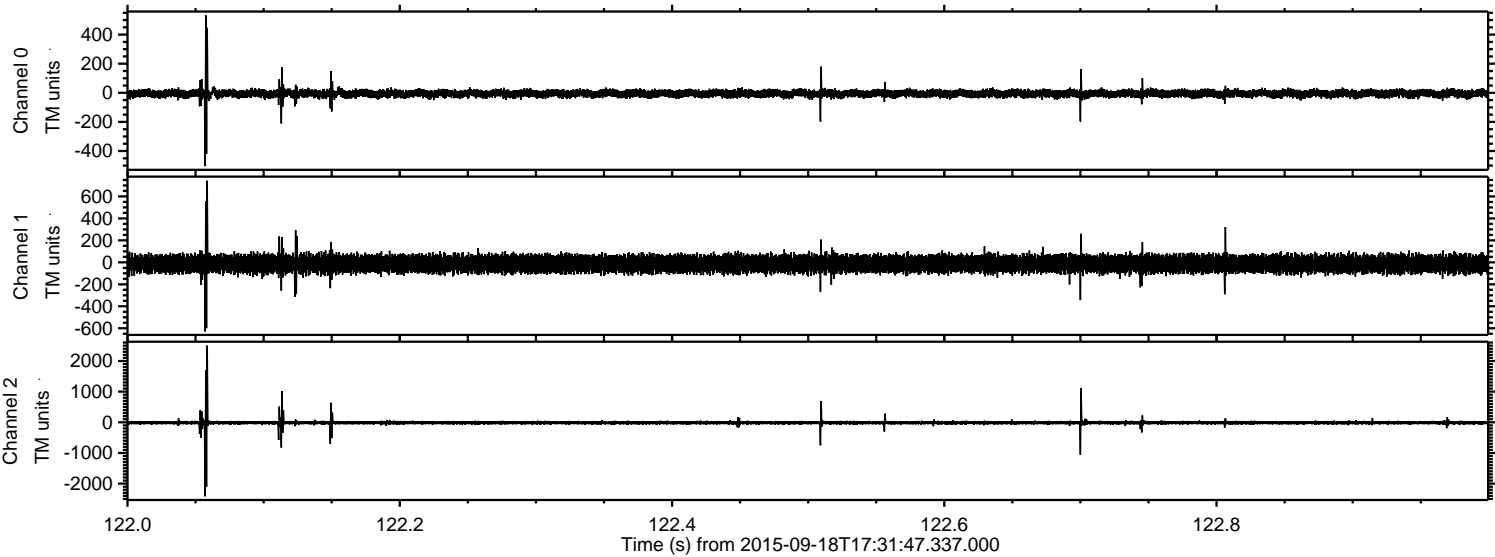

Channel 0
mn: -504
mx: 532
 μ : -5.4
 σ : 14.5

Channel 1
mn: -629
mx: 743
 μ : -13.7
 σ : 40.5

Channel 2
mn: -2414
mx: 2503
 μ : -14.8
 σ : 39.8

ELMAVAN 3D WAVEFORMS (Measured data sampled at 50 kHz) 51000 packets of 144 samples from 2015-09-18T17:31:47.337.000. Part 139/147

Processed Wed Oct 14 01:18:05 2015 by ELM ver.2012-10-06 from 001__elm20150918_173146__dat00.bin

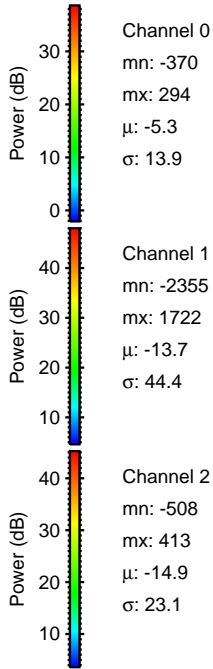
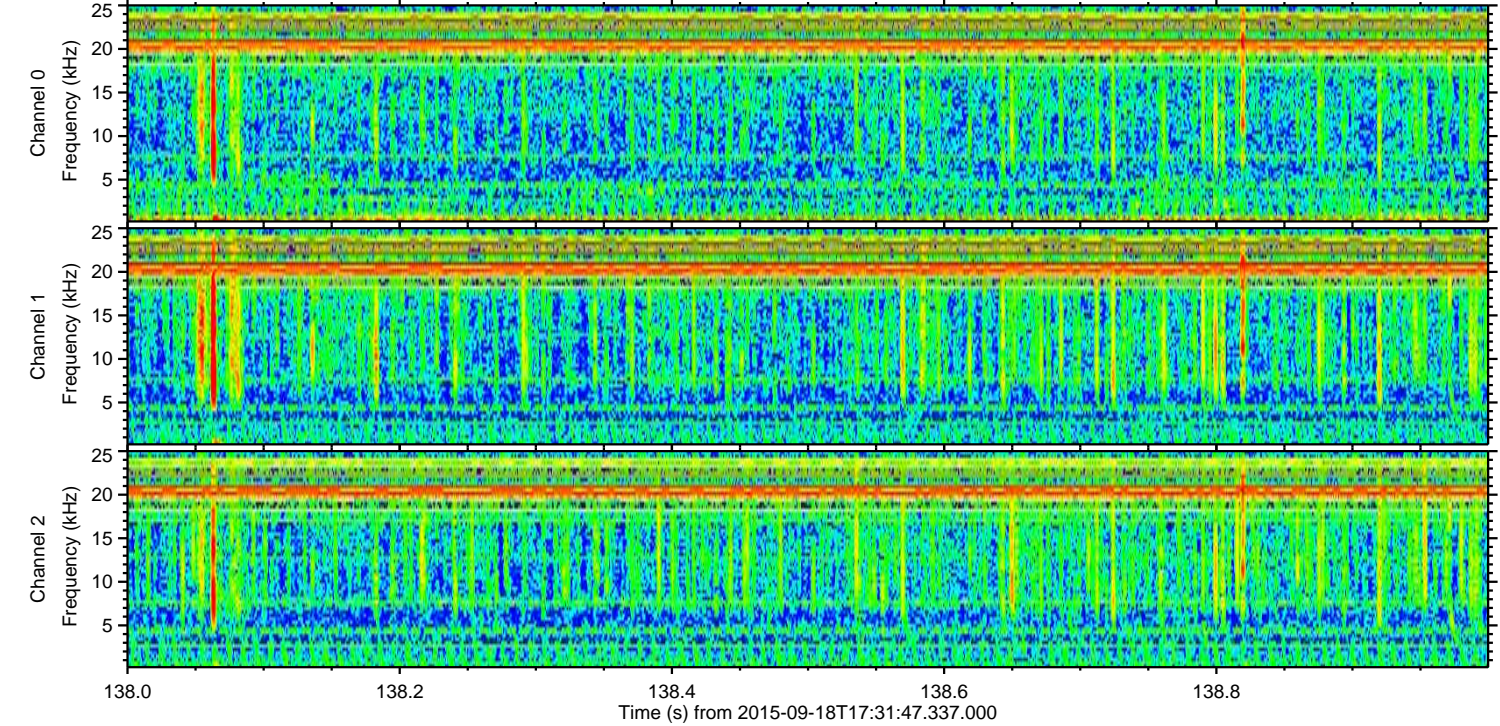
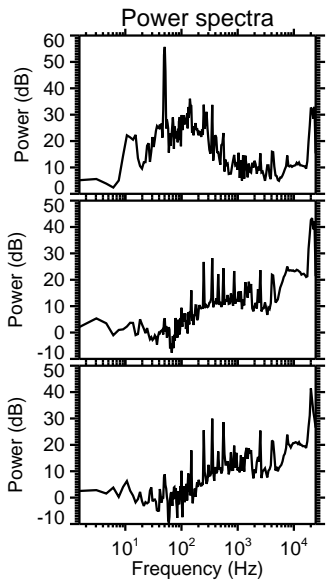
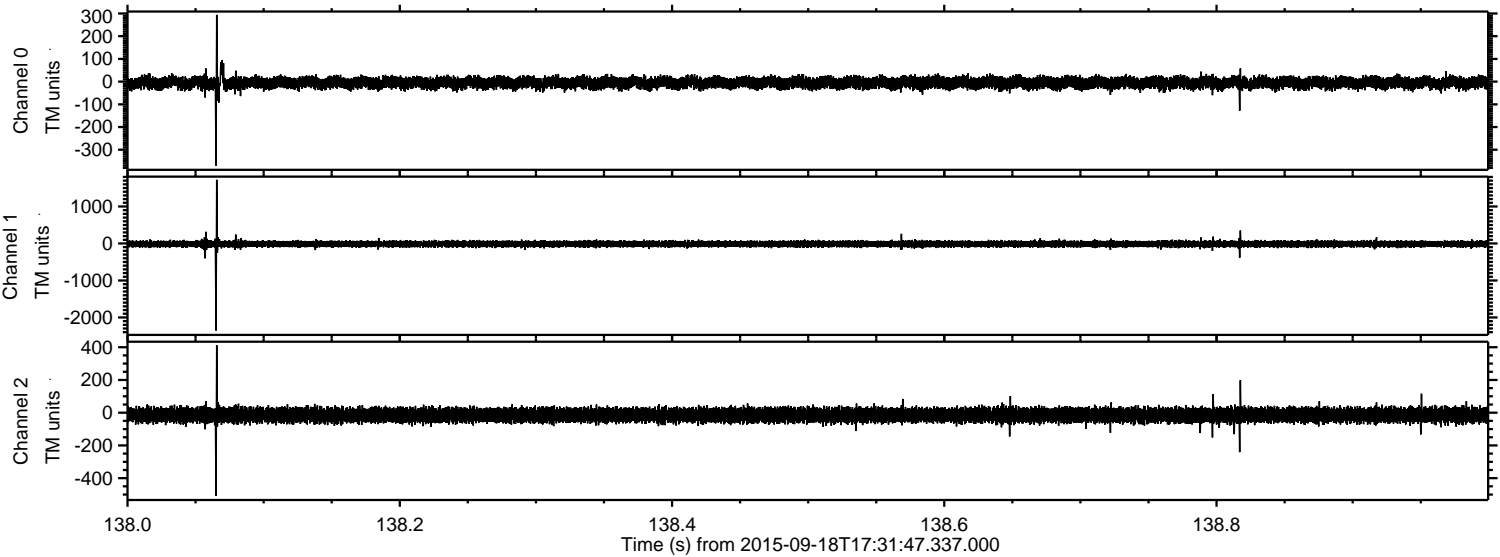

Processed Wed Oct 14 01:18:06 2015 by ELM ver.2012-10-06 from 001__elm20150918_173146__dat00.bin

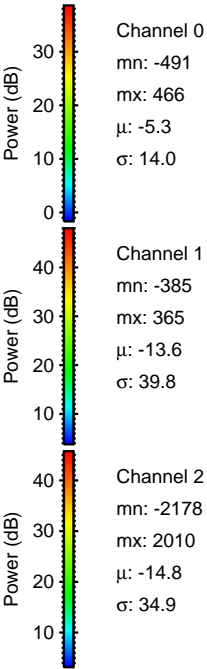
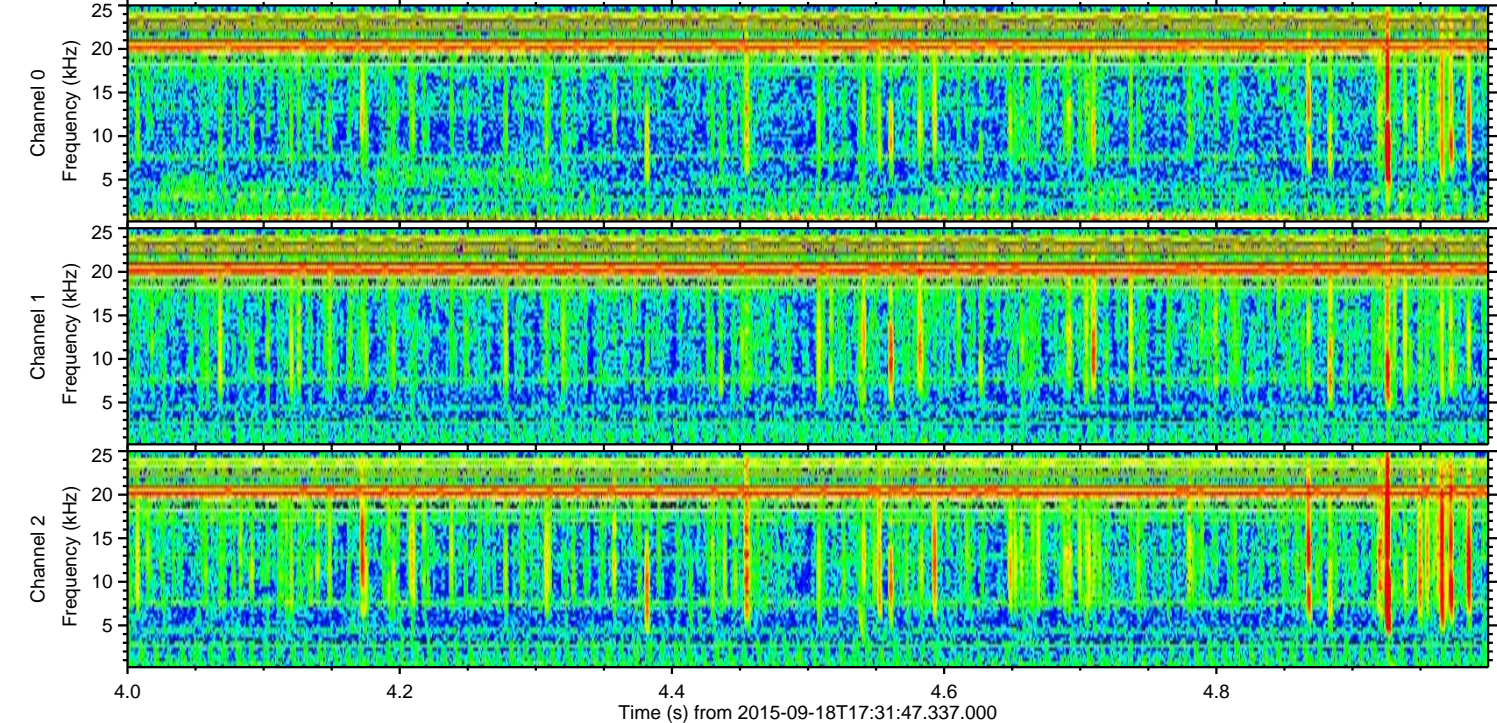
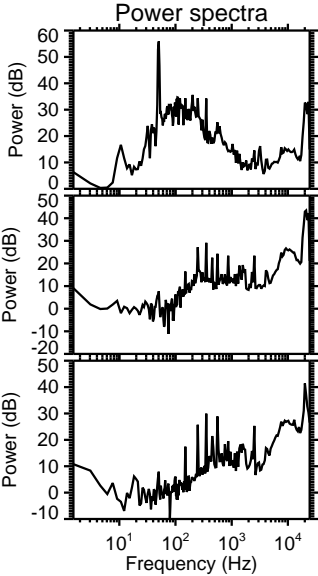
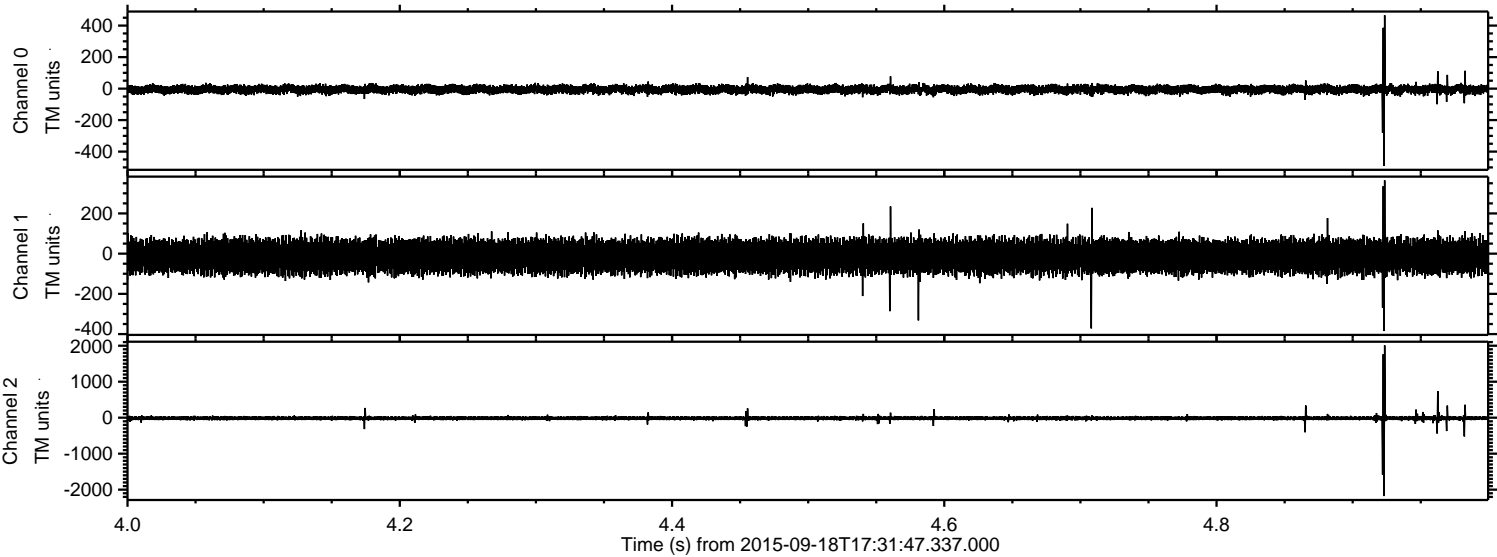

Processed Wed Oct 14 01:18:07 2015 by ELM ver.2012-10-06 from 001__elm20150918_173146__dat00.bin

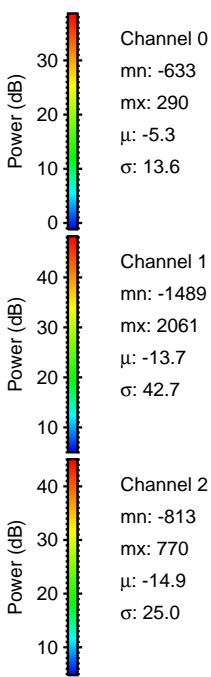
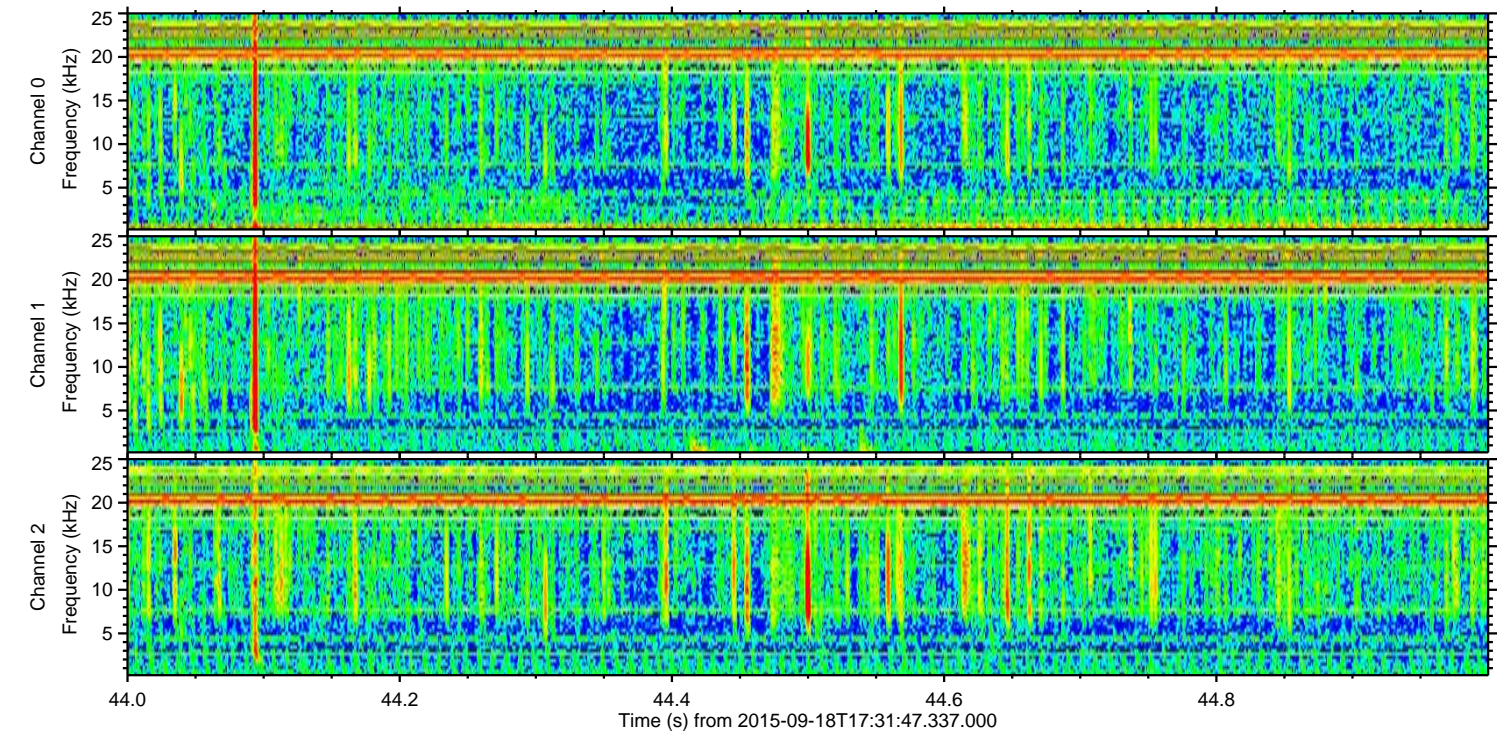
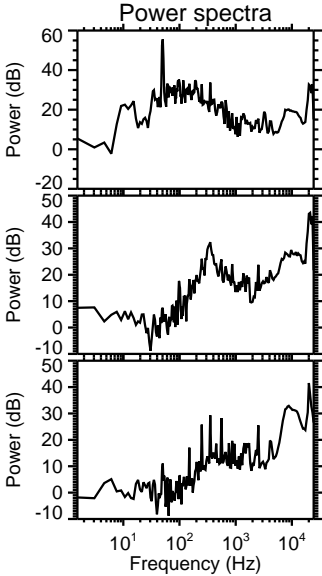
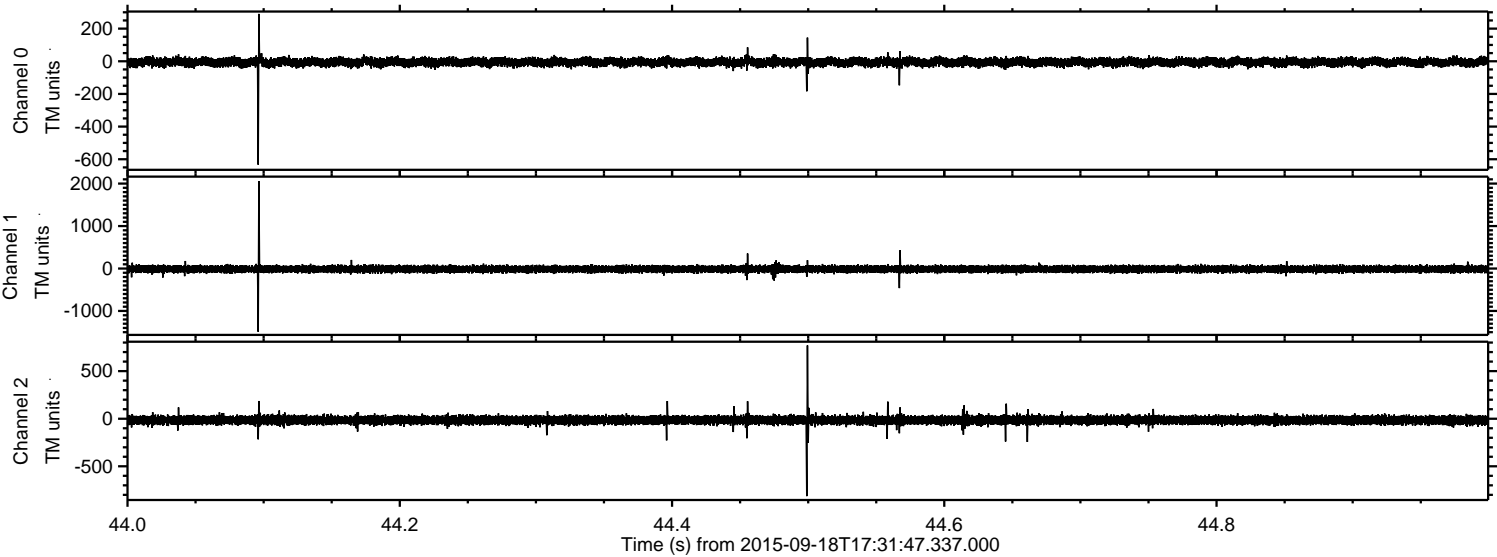

Processed Wed Oct 14 01:18:08 2015 by ELM ver.2012-10-06 from 001__elm20150918_173146__dat00.bin

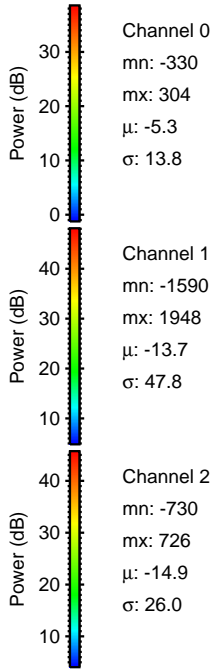
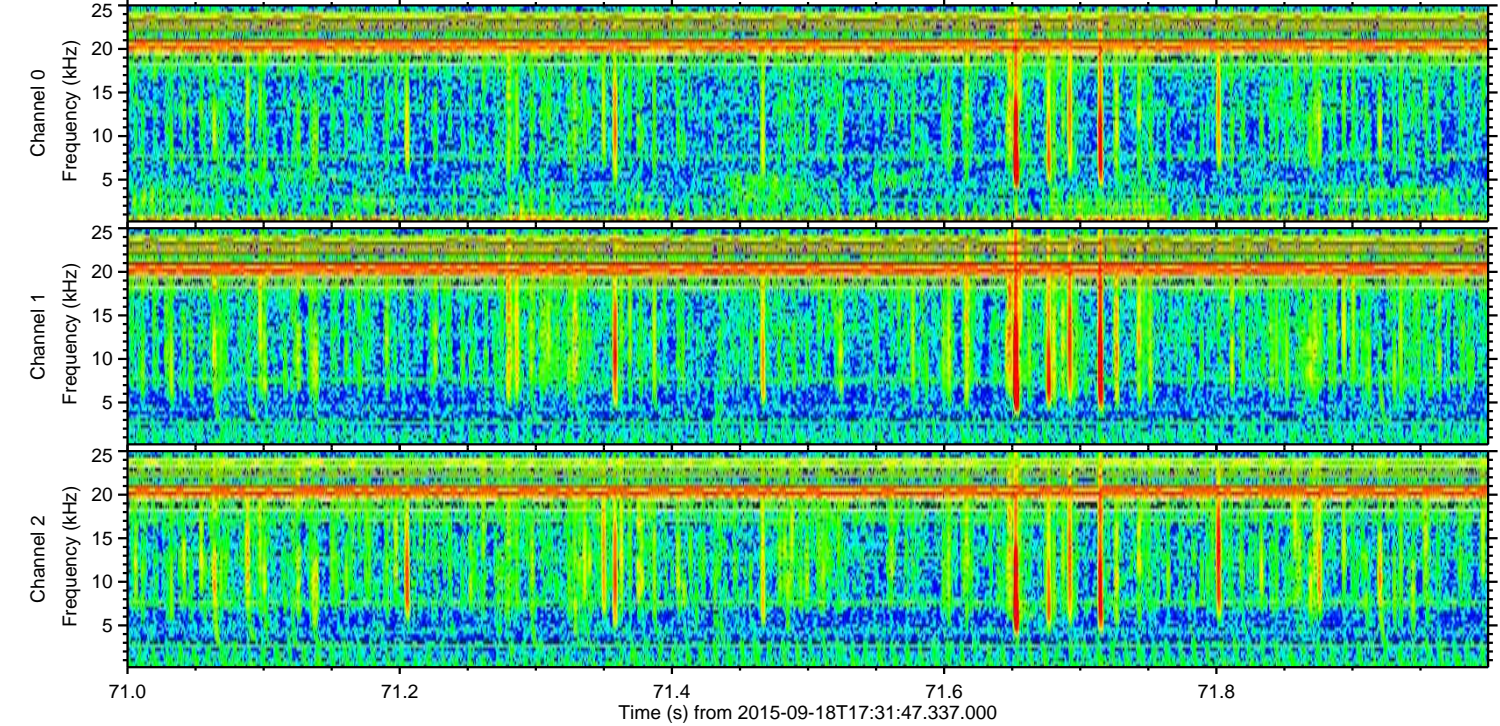
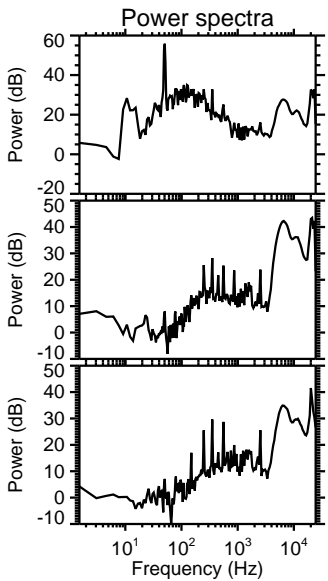
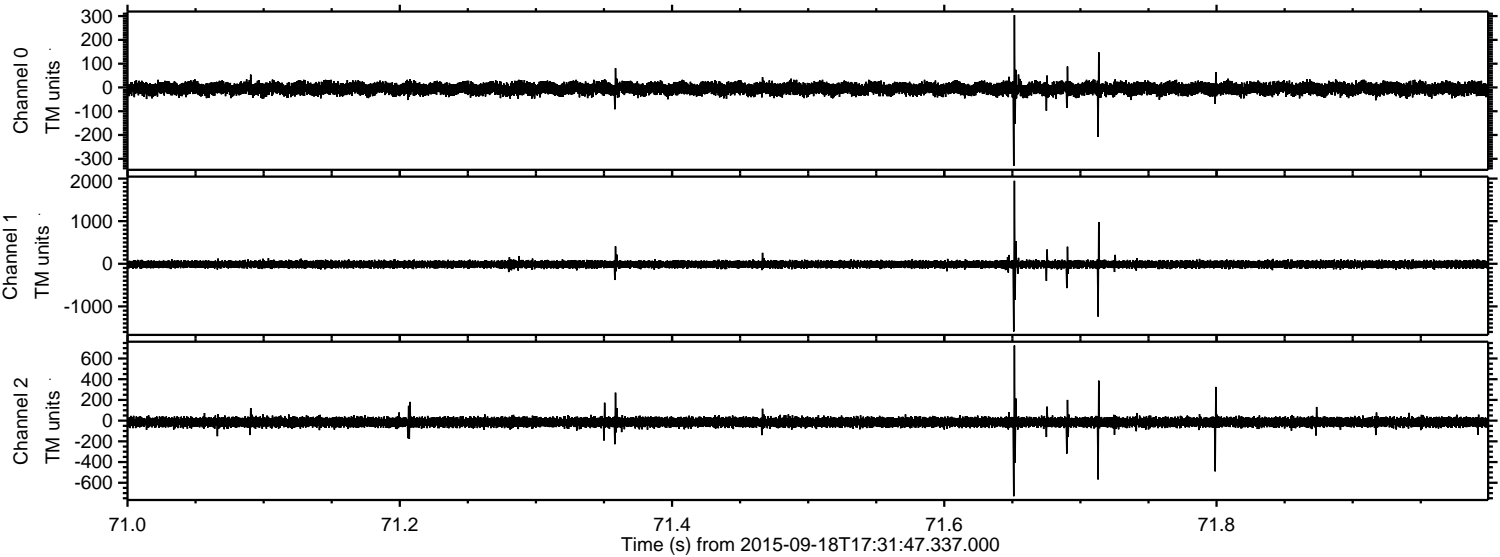

Channel 0
mn: -330
mx: 304
 μ : -5.3
 σ : 13.8

Channel 1
mn: -1590
mx: 1948
 μ : -13.7
 σ : 47.8

Channel 2
mn: -730
mx: 726
 μ : -14.9
 σ : 26.0

Processed Wed Oct 14 01:18:09 2015 by ELM ver.2012-10-06 from 001__elm20150918_173146__dat00.bin

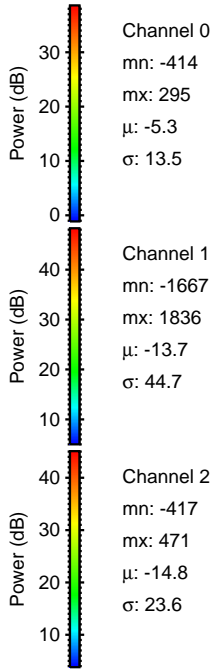
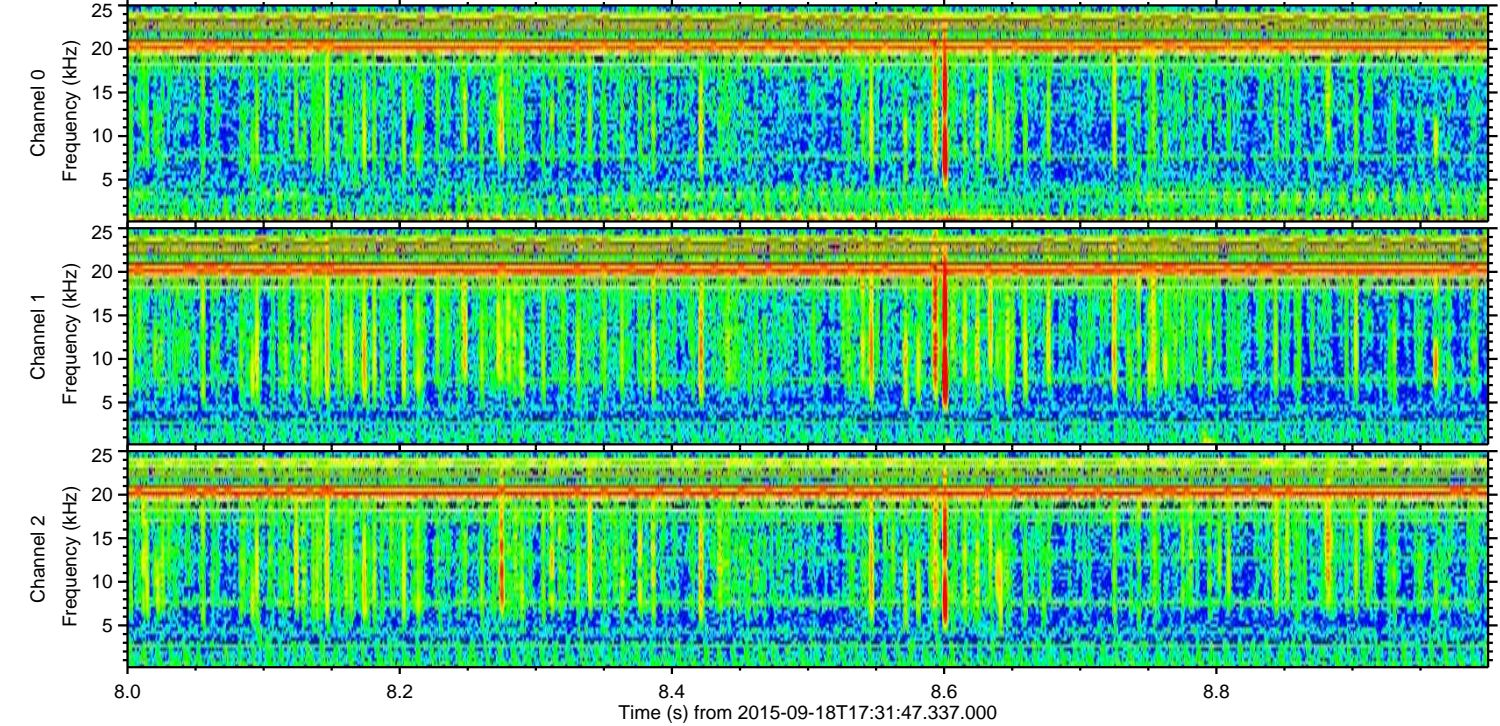
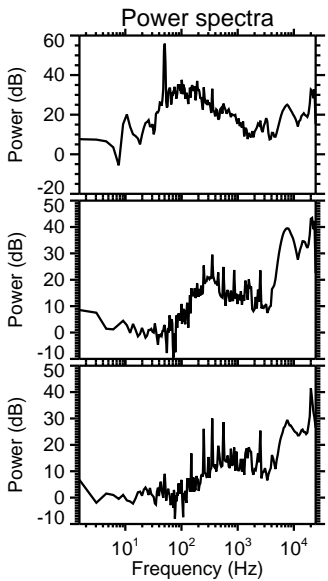
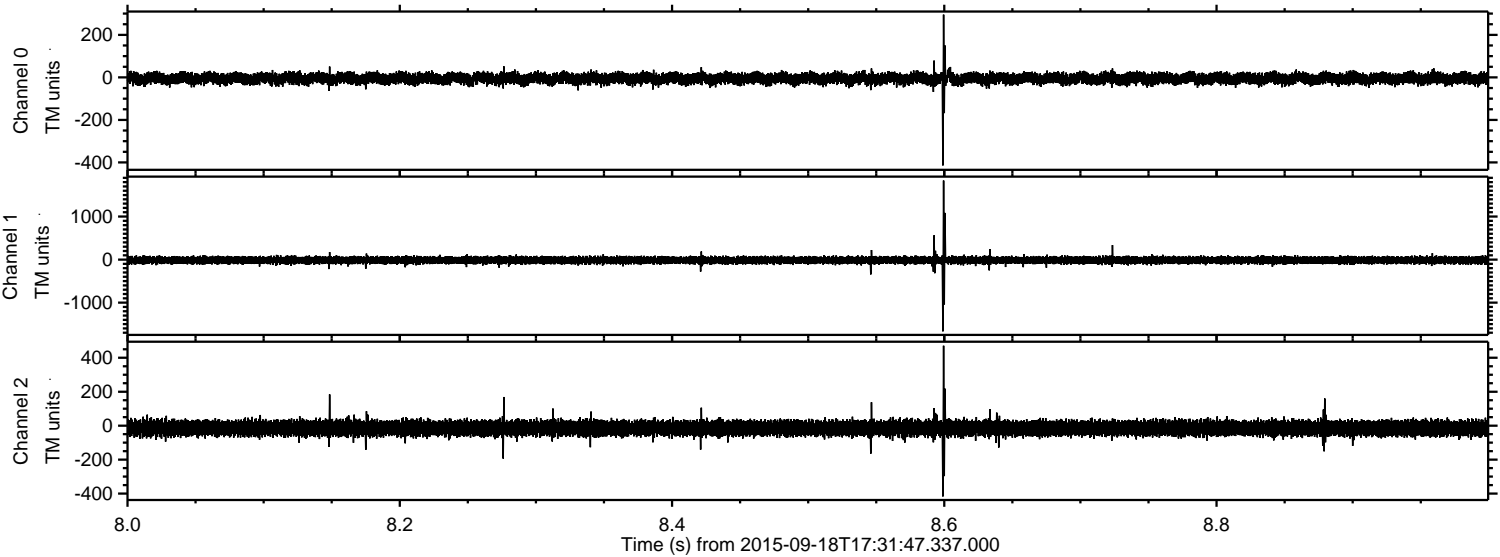

Processed Wed Oct 14 01:18:11 2015 by ELM ver.2012-10-06 from 001__elm20150918_173146__dat00.bin

