

ELMAVAN 3D WAVEFORMS (Measured data sampled at 50 kHz) 51000 packets of 144 samples from 2015-09-18T09:46:26.068.000.

Processed Tue Oct 13 22:15:41 2015 by ELM ver.2012-10-06 from 001__elm20150918_094625__dat00.bin

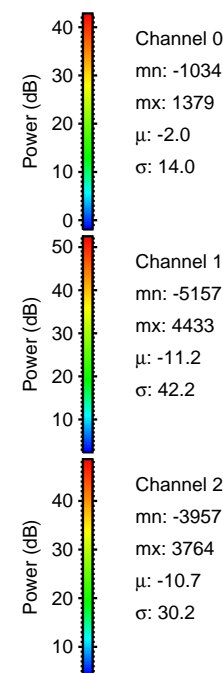

Processed Tue Oct 13 22:16:07 2015 by ELM ver.2012-10-06 from 001__elm20150918_094625__dat00.bin

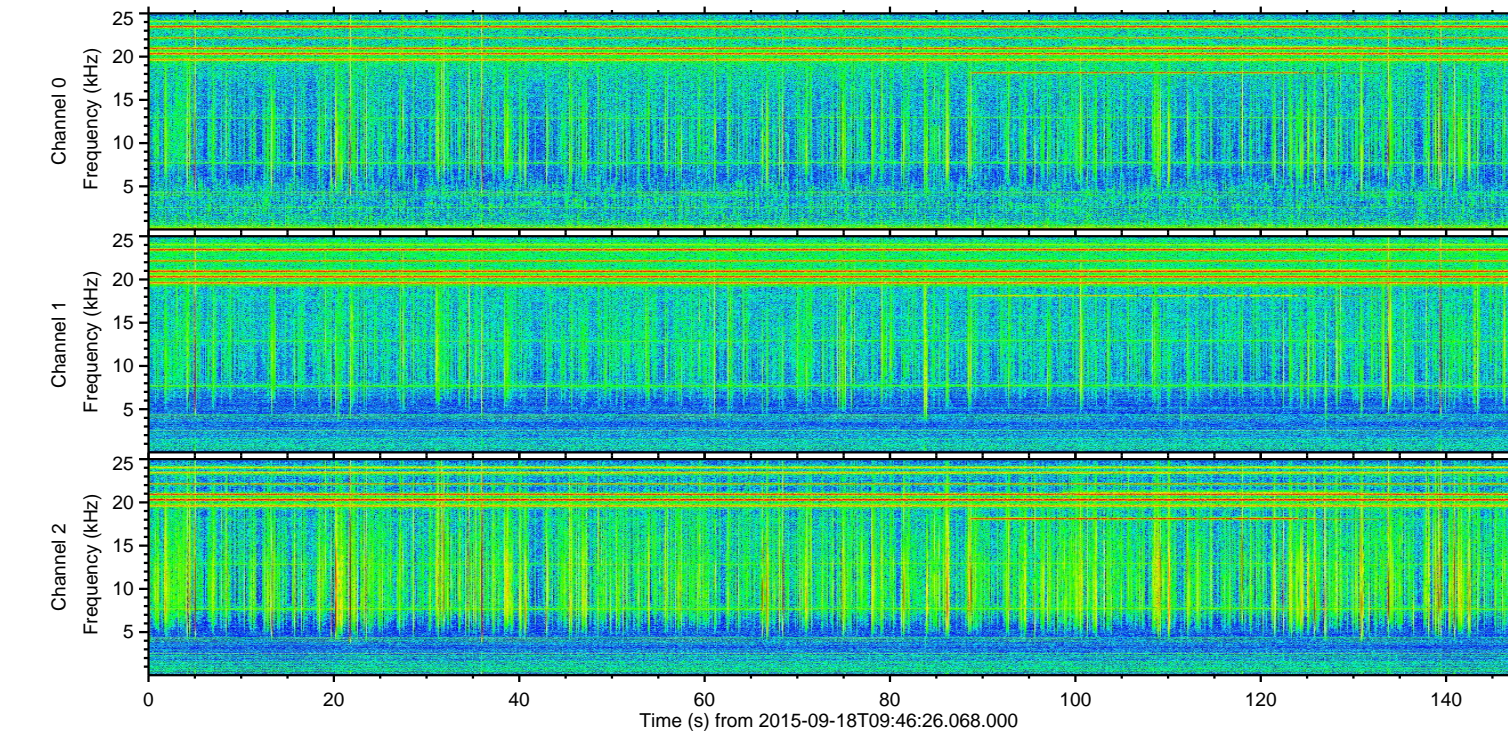
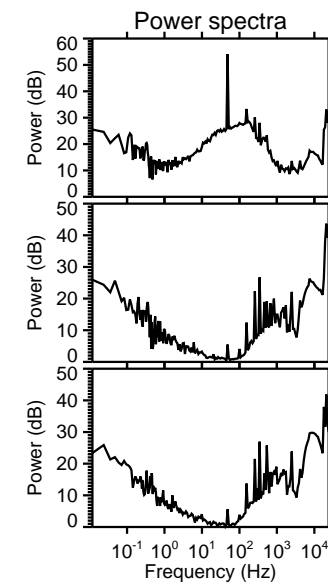
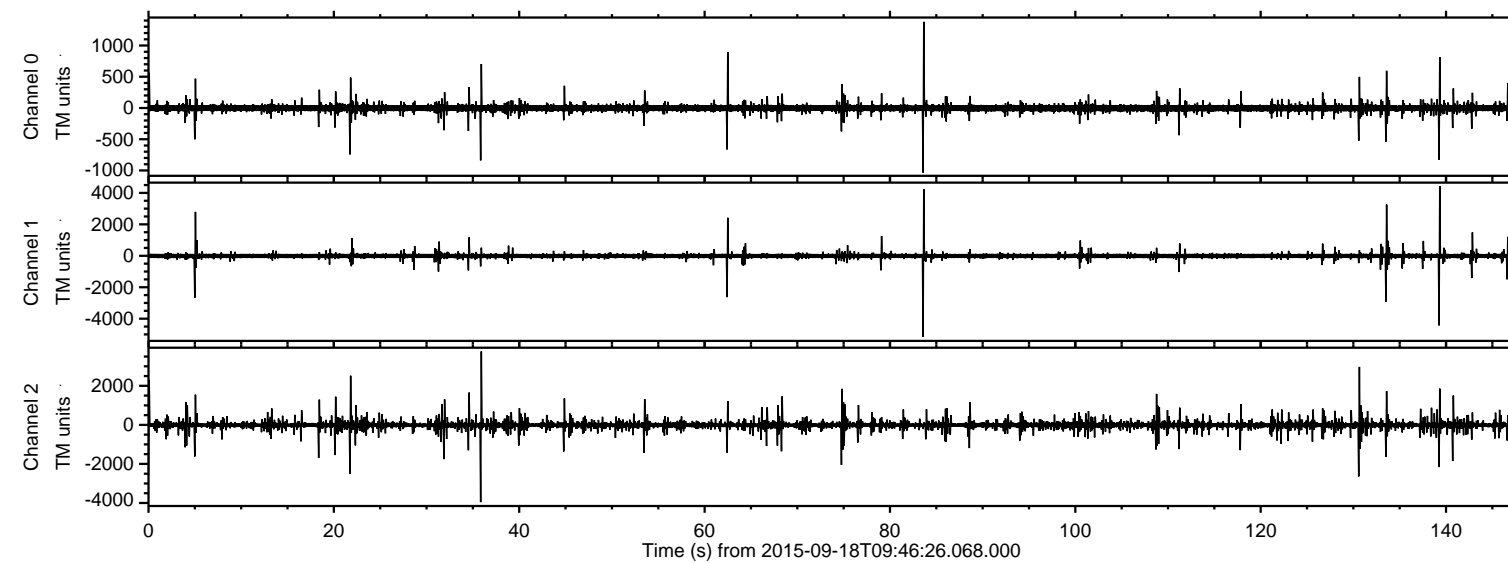
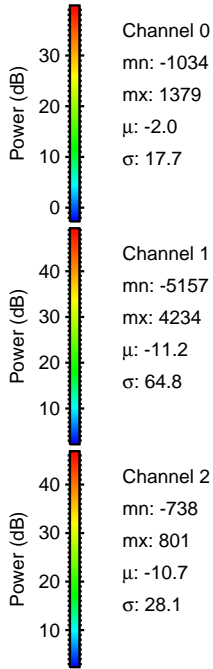
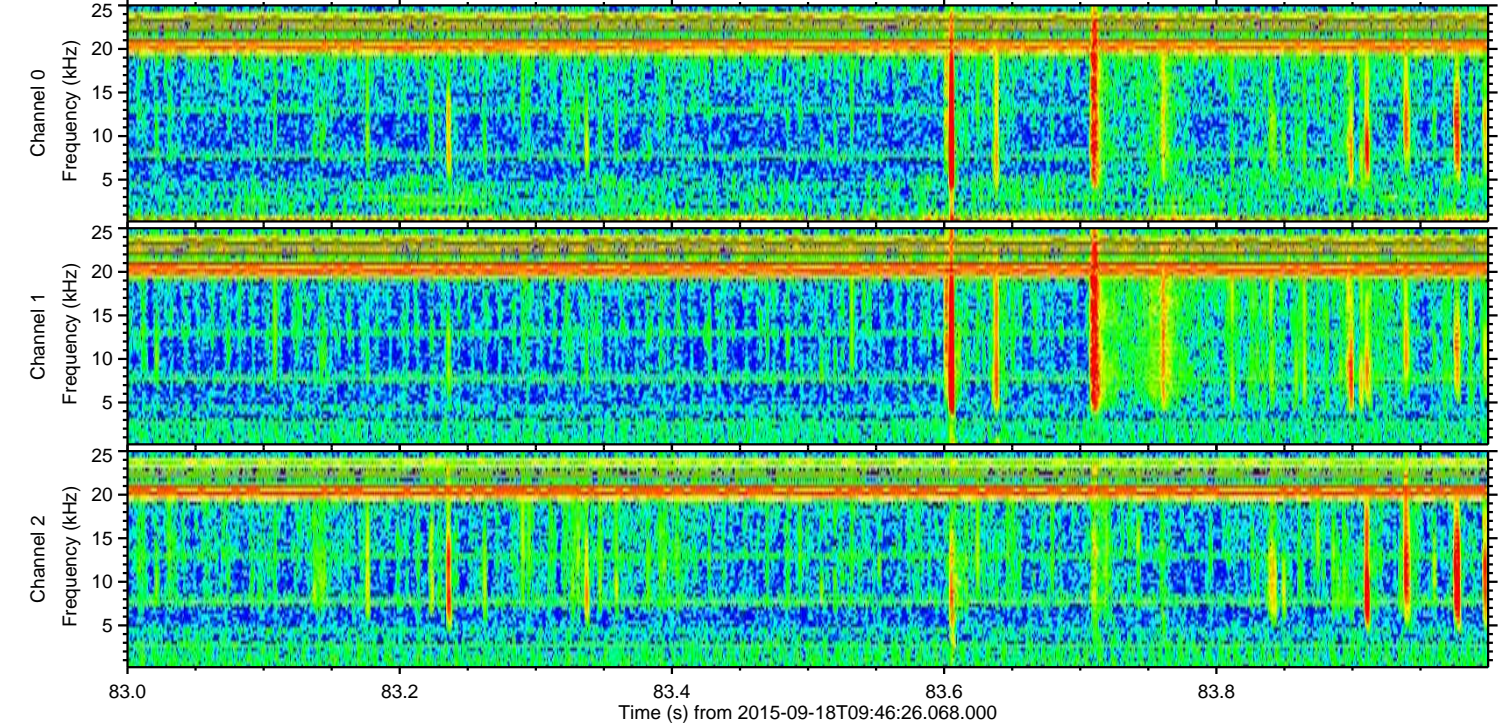
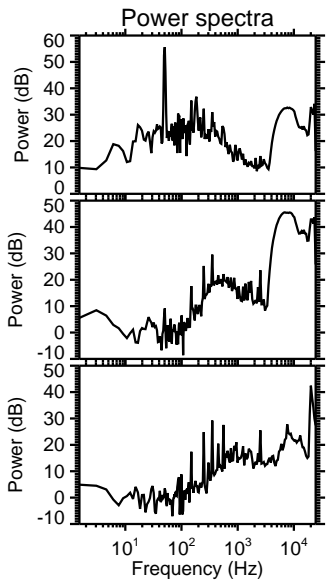
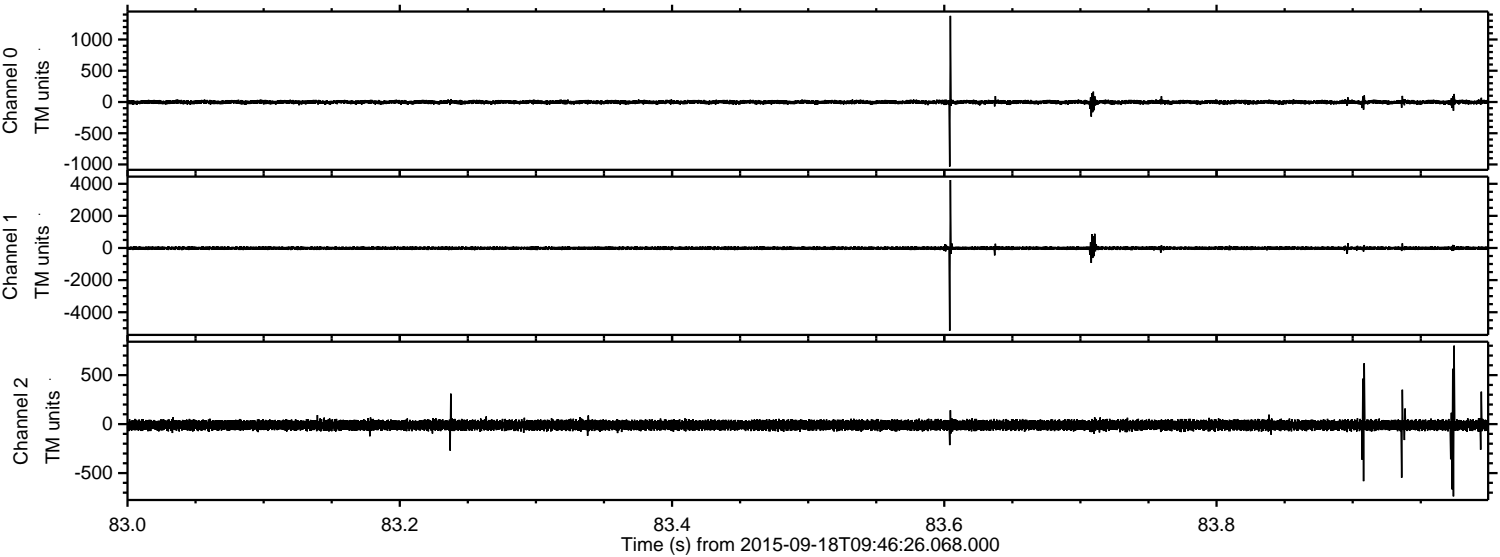

Channel 0
mn: -1034
mx: 1379
 μ : -2.0
 σ : 17.7

Channel 1
mn: -5157
mx: 4234
 μ : -11.2
 σ : 64.8

Channel 2
mn: -738
mx: 801
 μ : -10.7
 σ : 28.1

Processed Tue Oct 13 22:16:08 2015 by ELM ver.2012-10-06 from 001__elm20150918_094625__dat00.bin

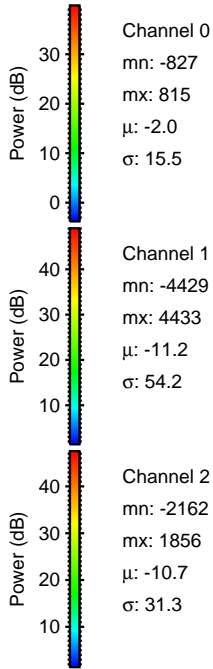
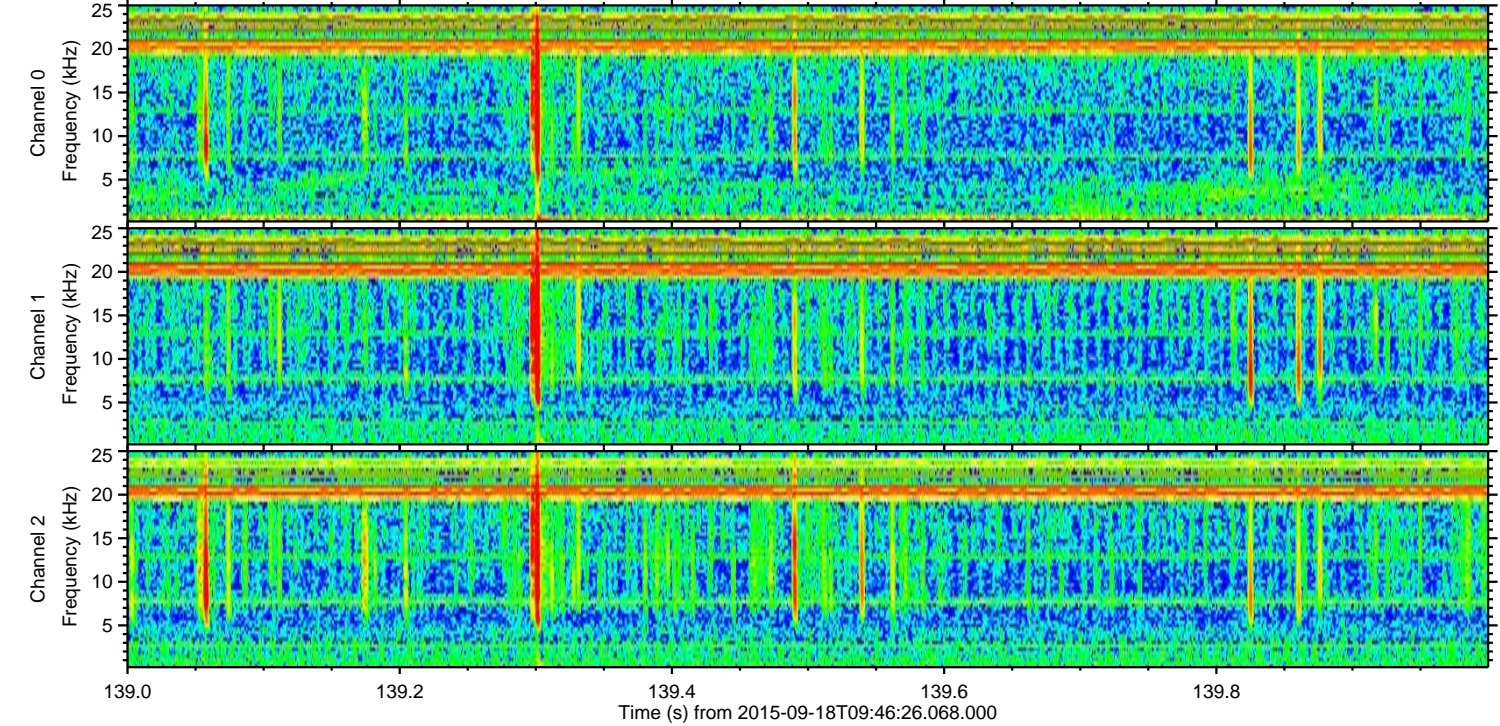
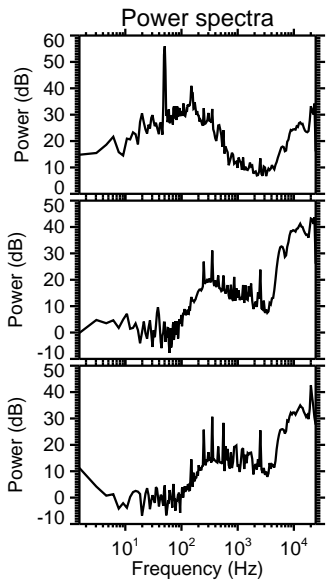
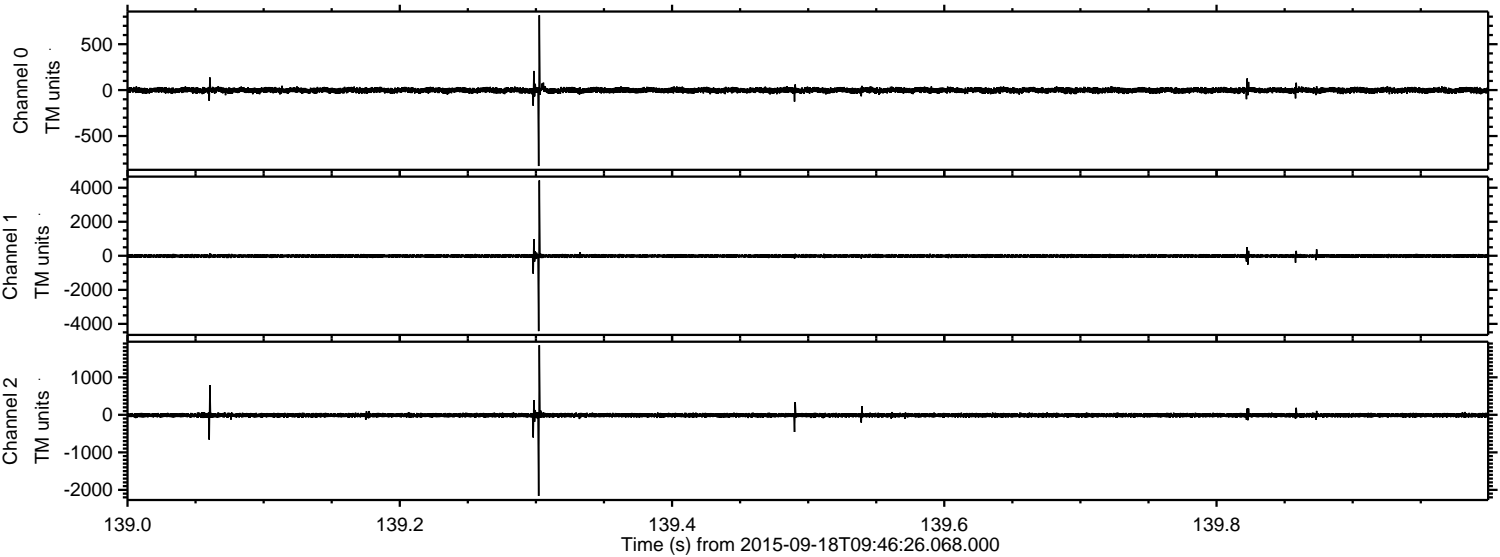

Processed Tue Oct 13 22:16:10 2015 by ELM ver.2012-10-06 from 001__elm20150918_094625__dat00.bin

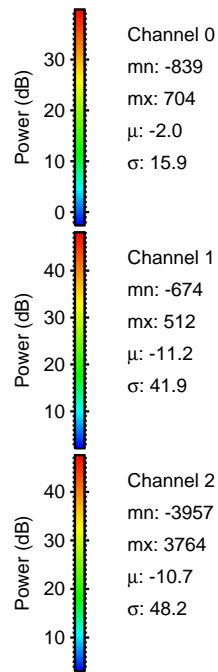
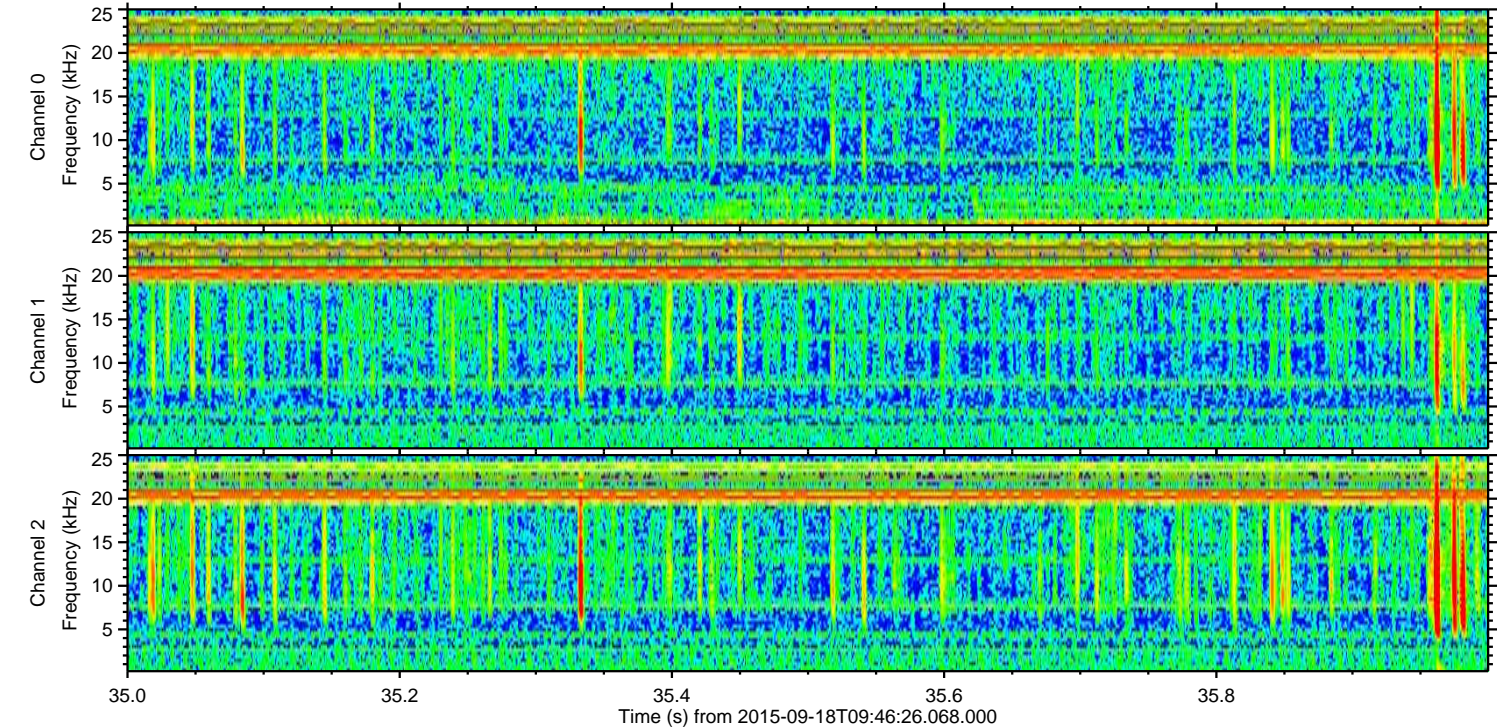
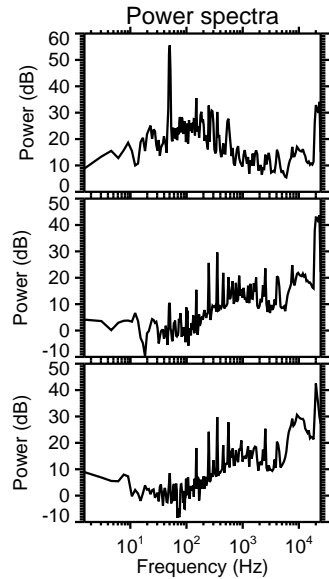
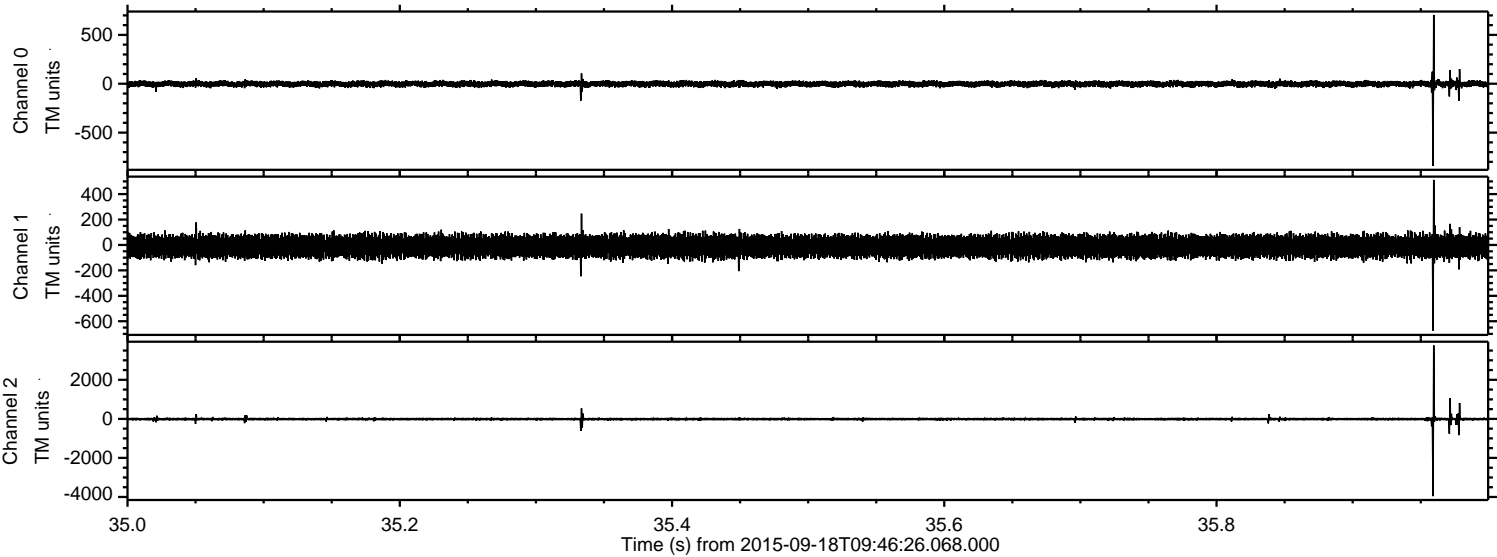

ELMAVAN 3D WAVEFORMS (Measured data sampled at 50 kHz) 51000 packets of 144 samples from 2015-09-18T09:46:26.068.000. Part 134/147

Processed Tue Oct 13 22:16:11 2015 by ELM ver.2012-10-06 from 001__elm20150918_094625__dat00.bin

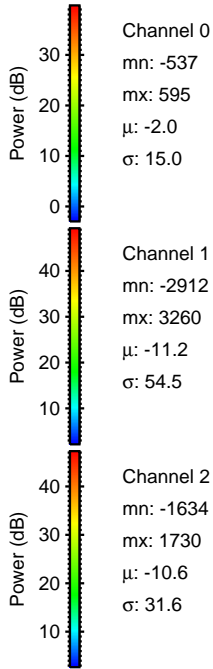
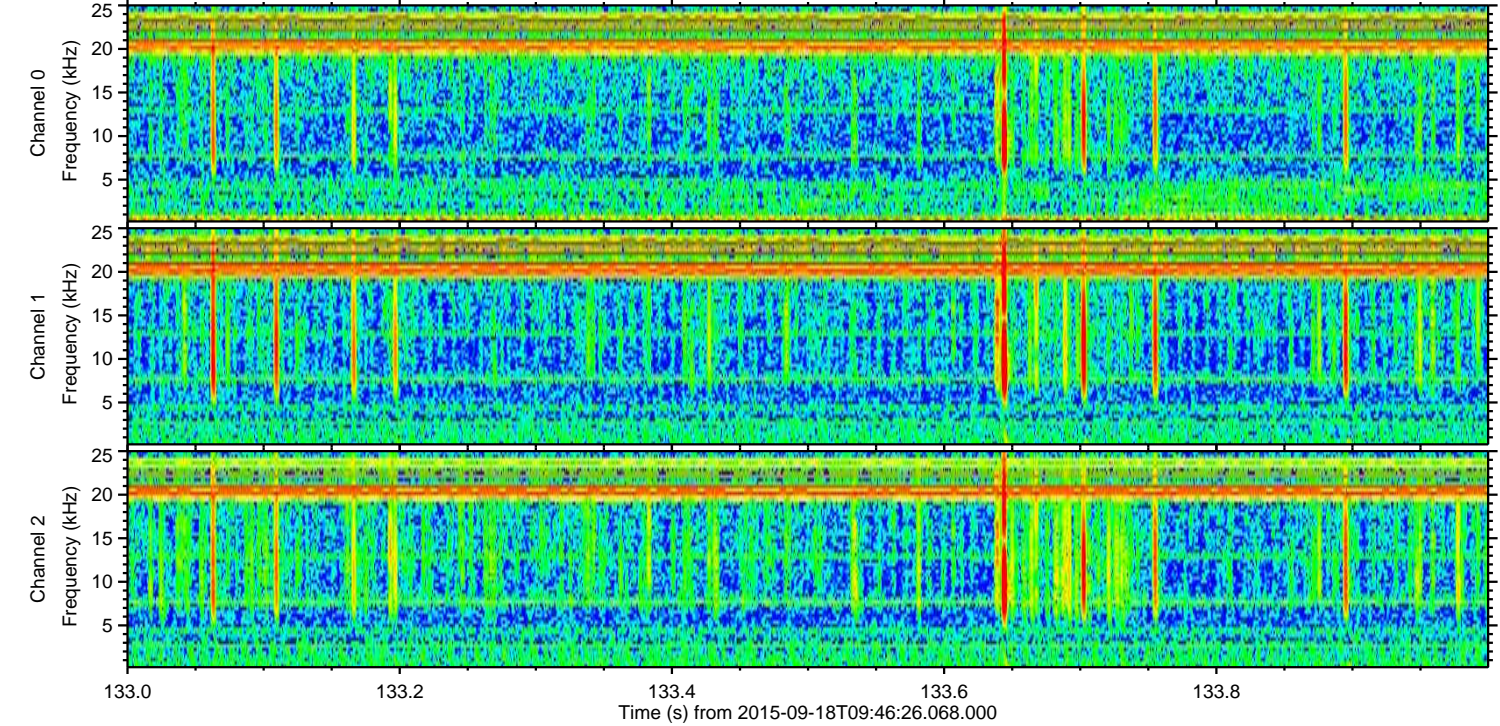
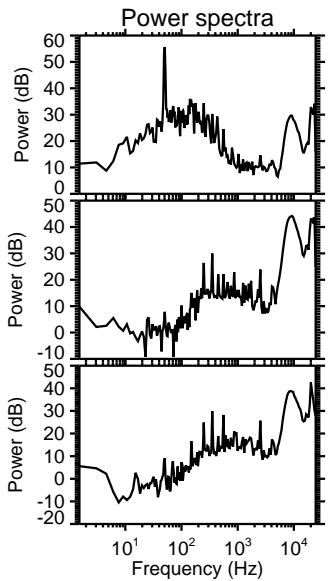
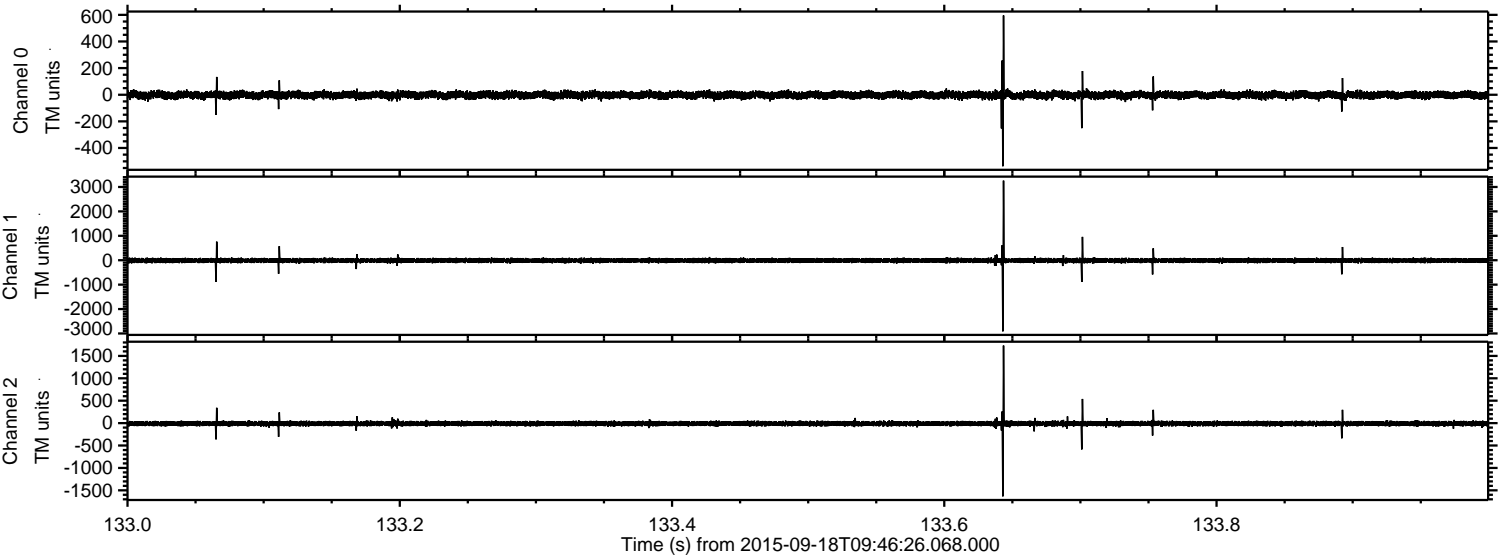

ELMAVAN 3D WAVEFORMS (Measured data sampled at 50 kHz) 51000 packets of 144 samples from 2015-09-18T09:46:26.068.000. Part 131/147

Processed Tue Oct 13 22:16:13 2015 by ELM ver.2012-10-06 from 001__elm20150918_094625__dat00.bin

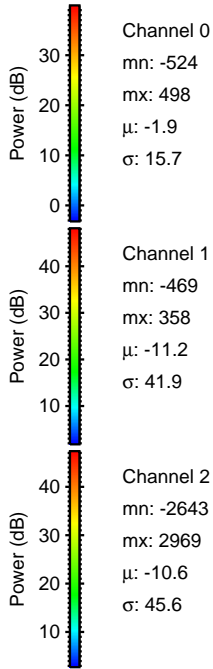
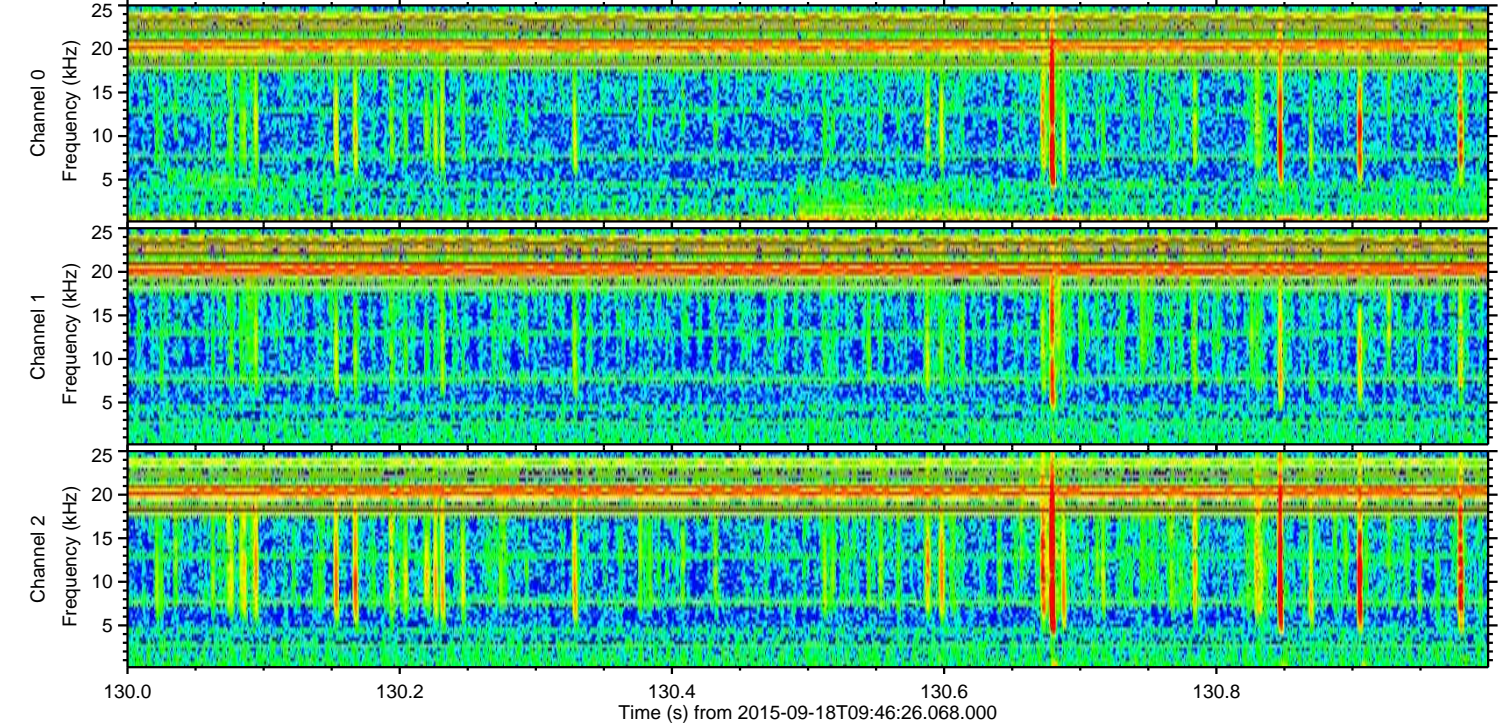
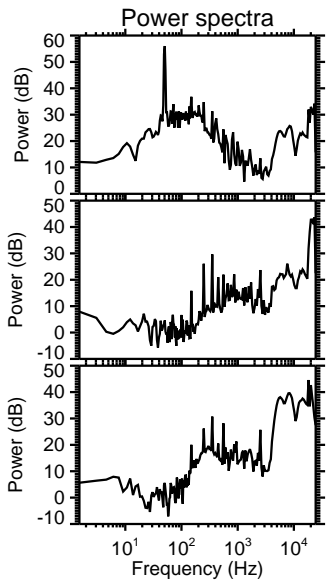
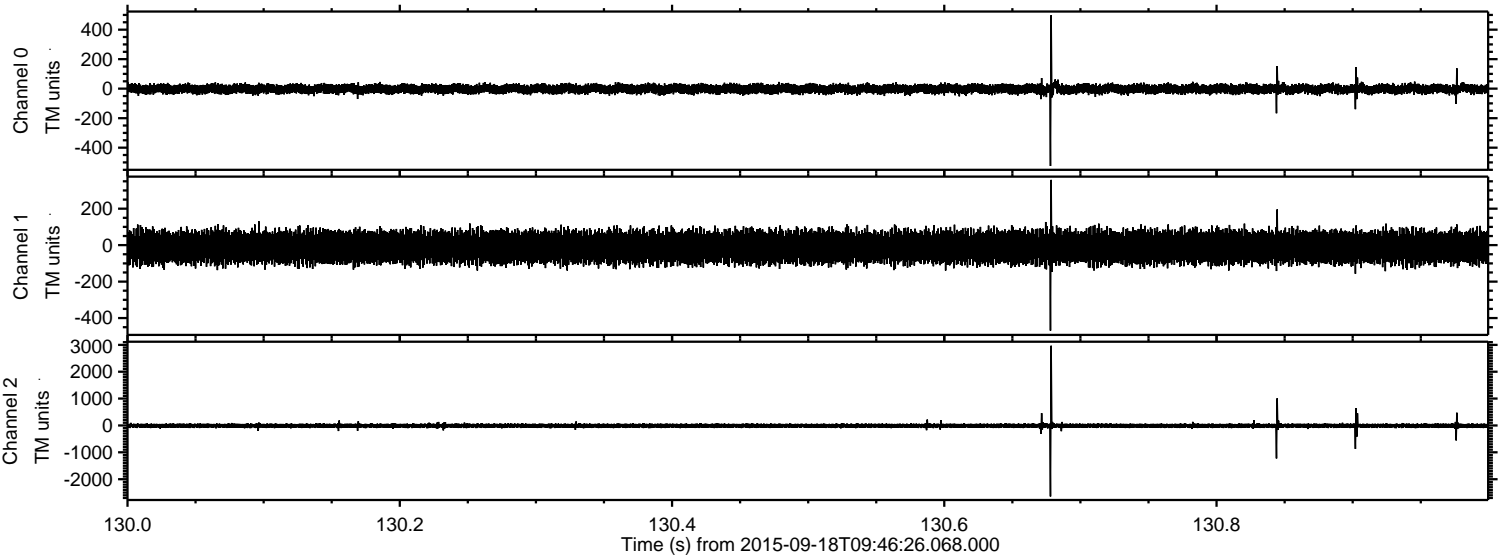

Processed Tue Oct 13 22:16:15 2015 by ELM ver.2012-10-06 from 001__elm20150918_094625__dat00.bin

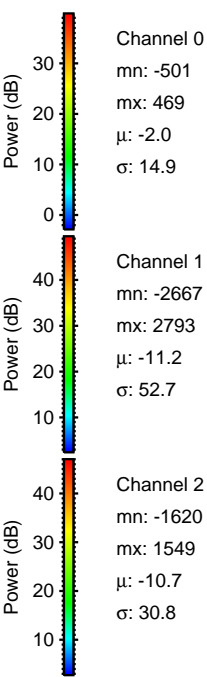
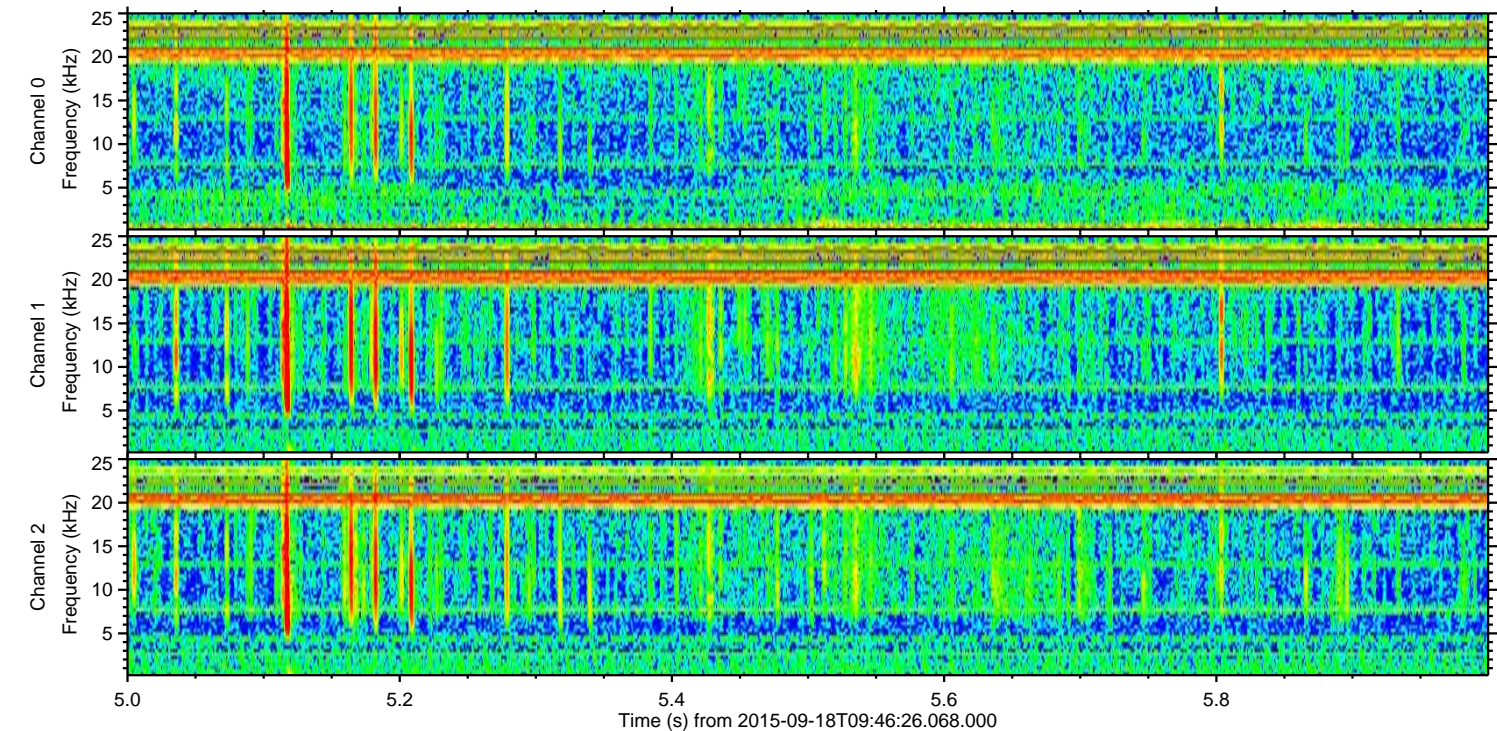
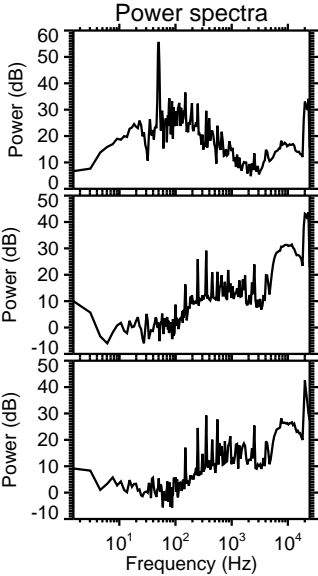
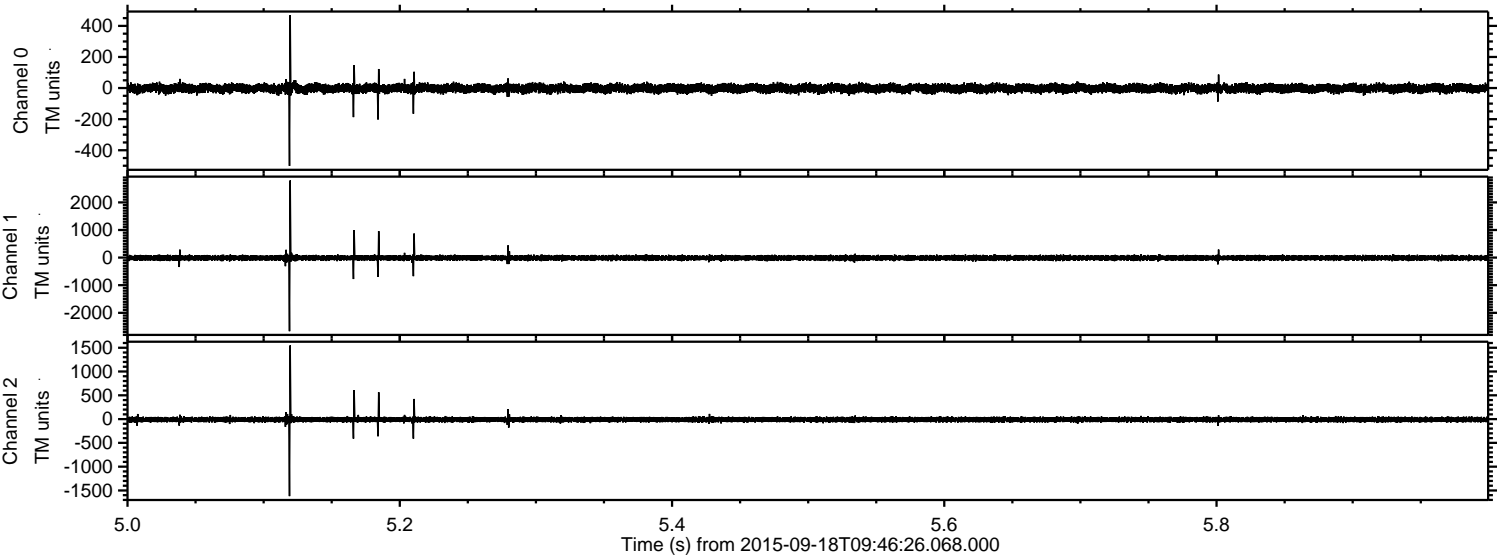

Processed Tue Oct 13 22:16:17 2015 by ELM ver.2012-10-06 from 001__elm20150918_094625__dat00.bin

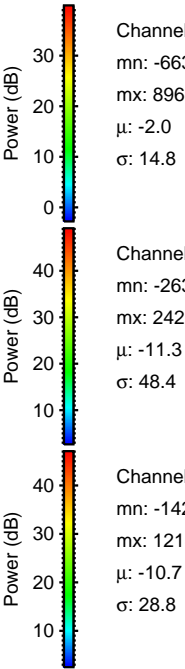
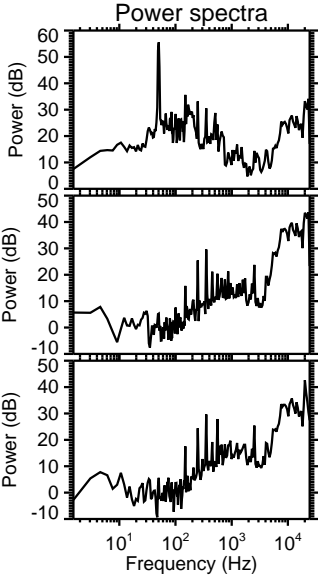
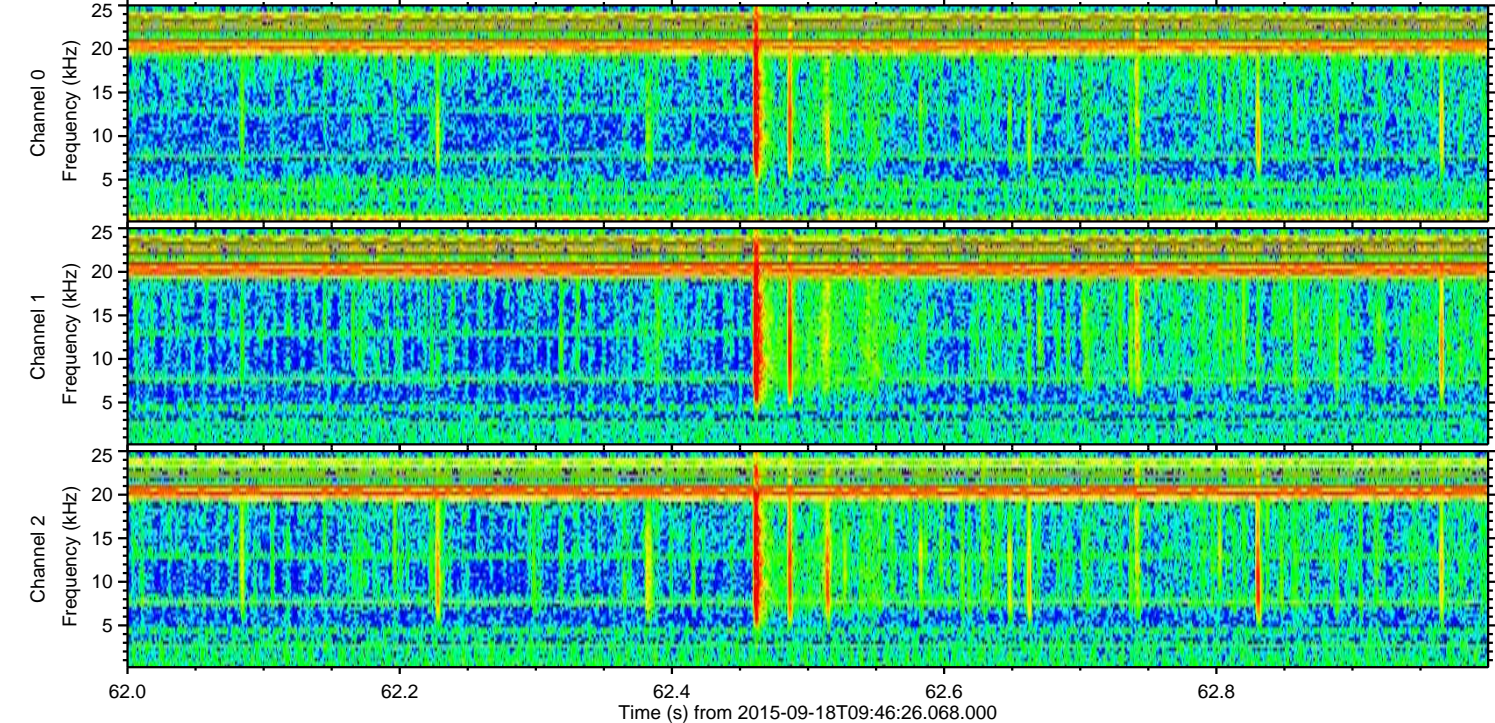
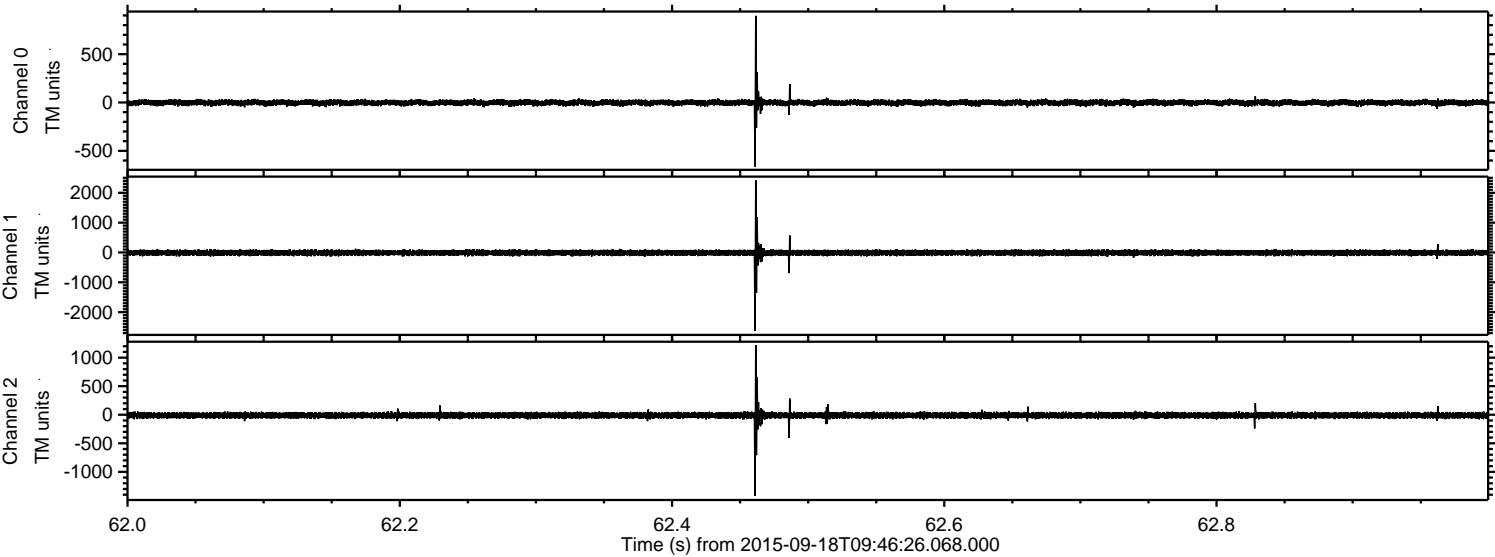

Processed Tue Oct 13 22:16:18 2015 by ELM ver.2012-10-06 from 001__elm20150918_094625__dat00.bin

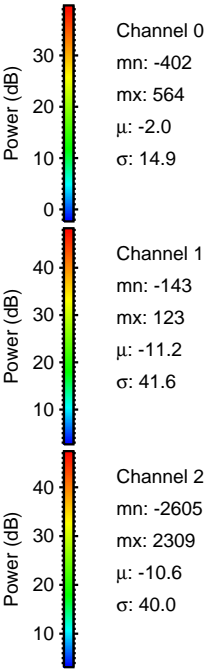
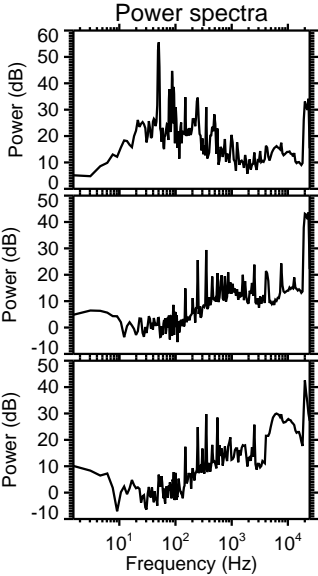
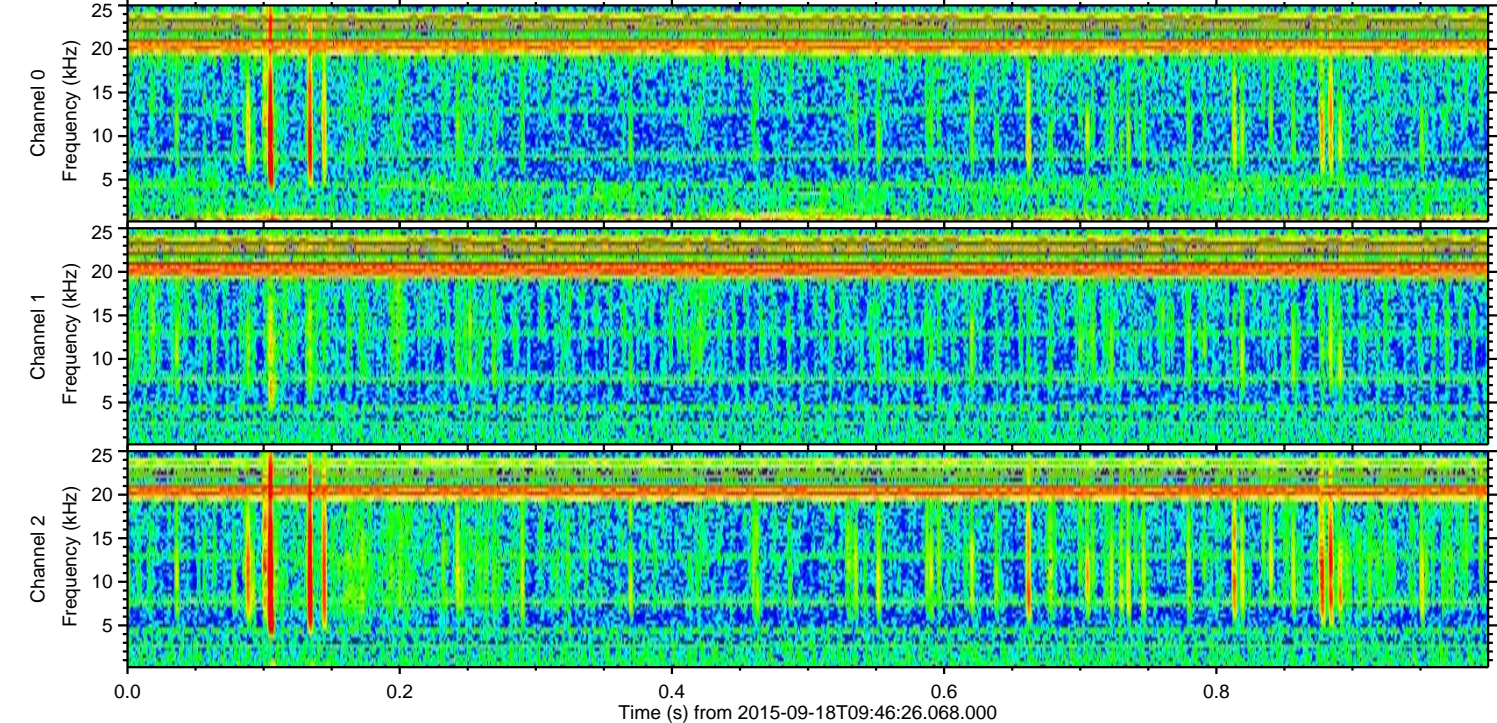
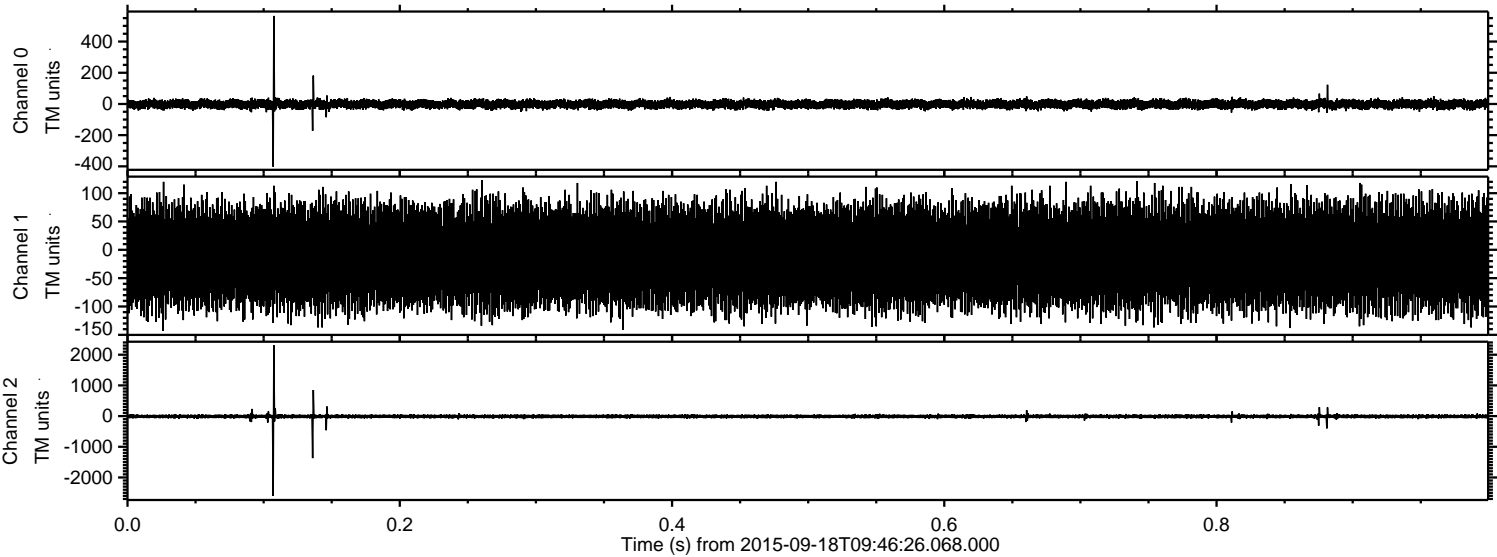

Processed Tue Oct 13 22:16:20 2015 by ELM ver.2012-10-06 from 001__elm20150918_094625__dat00.bin

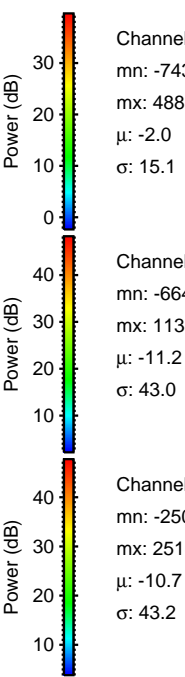
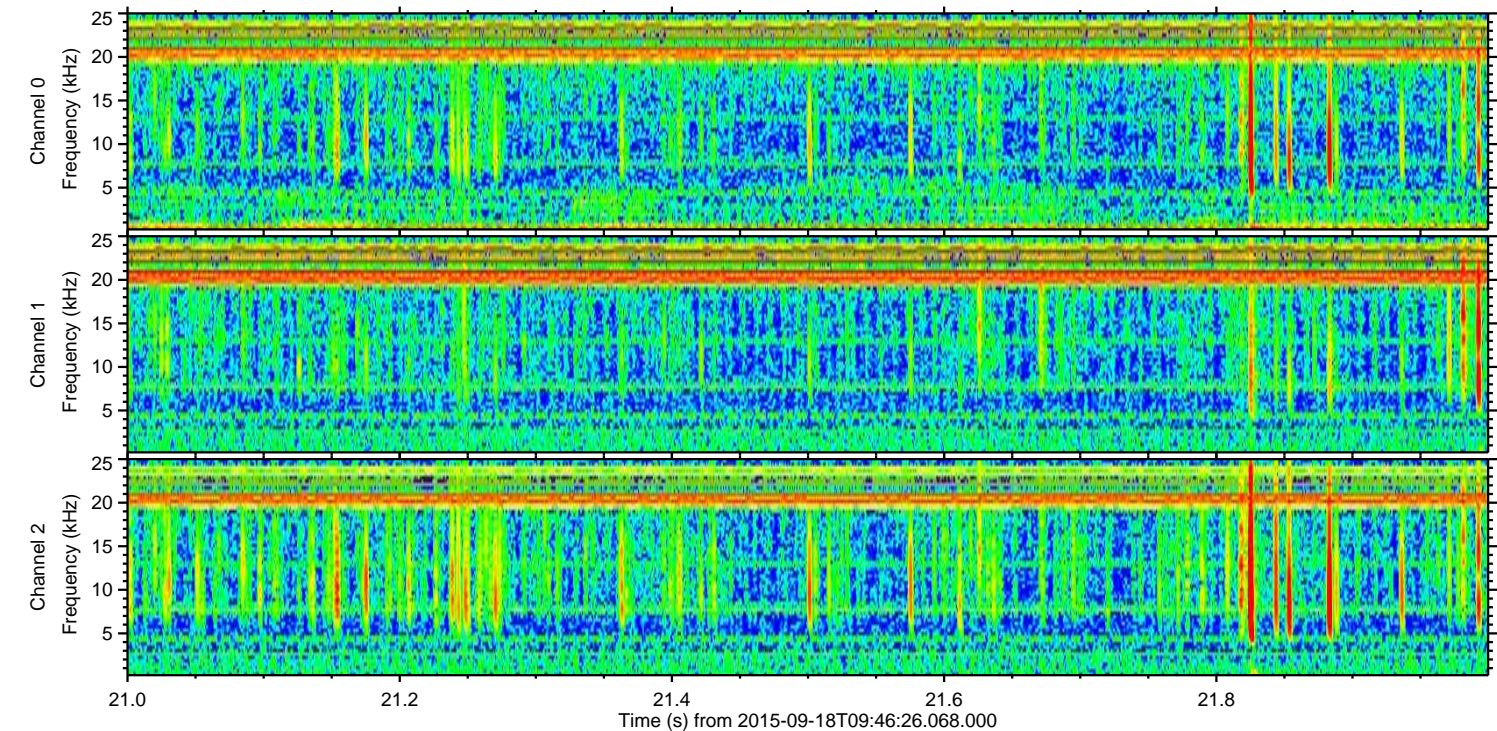
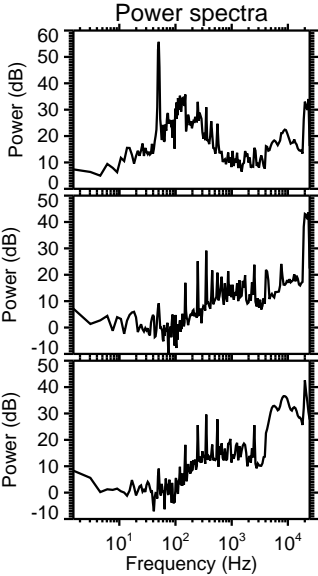
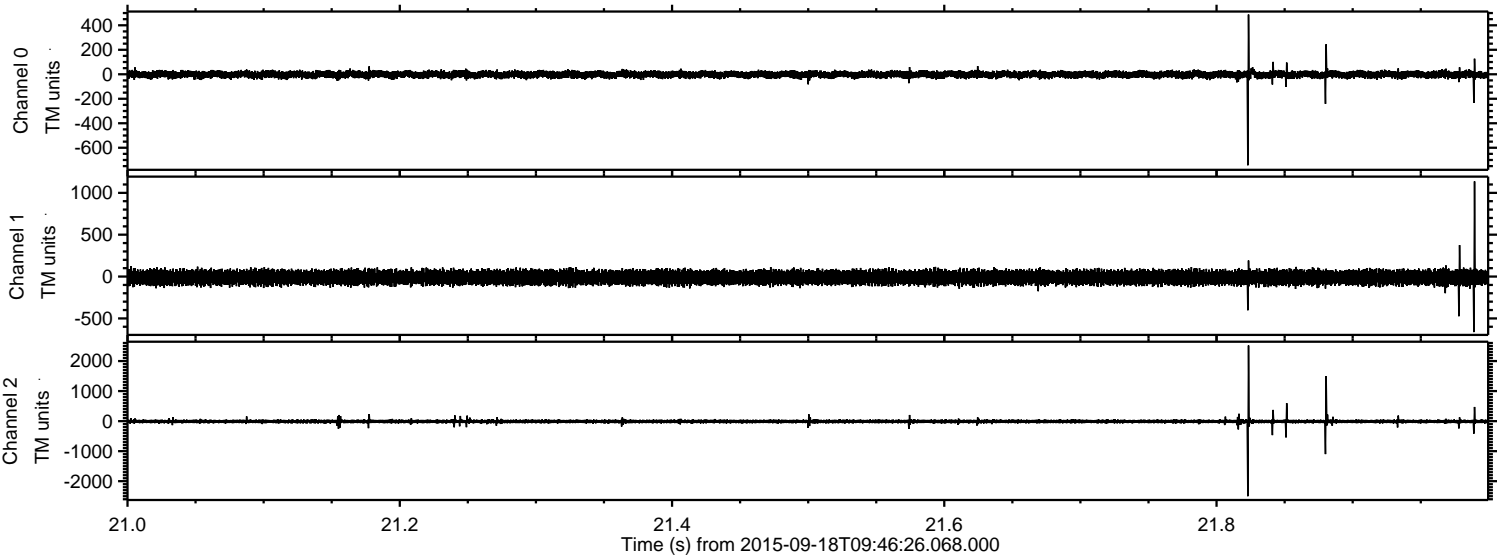

Channel 0
mn: -743
mx: 488
 μ : -2.0
 σ : 15.1

Channel 1
mn: -664
mx: 1137
 μ : -11.2
 σ : 43.0

Channel 2
mn: -2501
mx: 2518
 μ : -10.7
 σ : 43.2

Processed Tue Oct 13 22:16:22 2015 by ELM ver.2012-10-06 from 001__elm20150918_094625__dat00.bin

