

ELMAVAN 3D WAVEFORMS (Measured data sampled at 50 kHz) 51000 packets of 144 samples from 2015-09-18T06:51:18.076.000.

Processed Tue Oct 13 21:02:03 2015 by ELM ver.2012-10-06 from 001__elm20150918_065117__dat00.bin

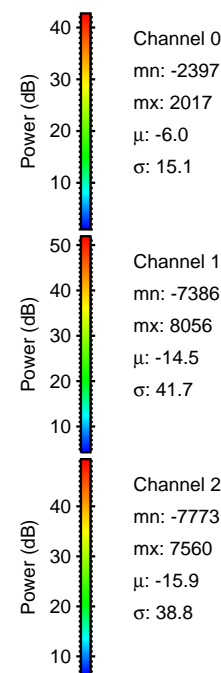
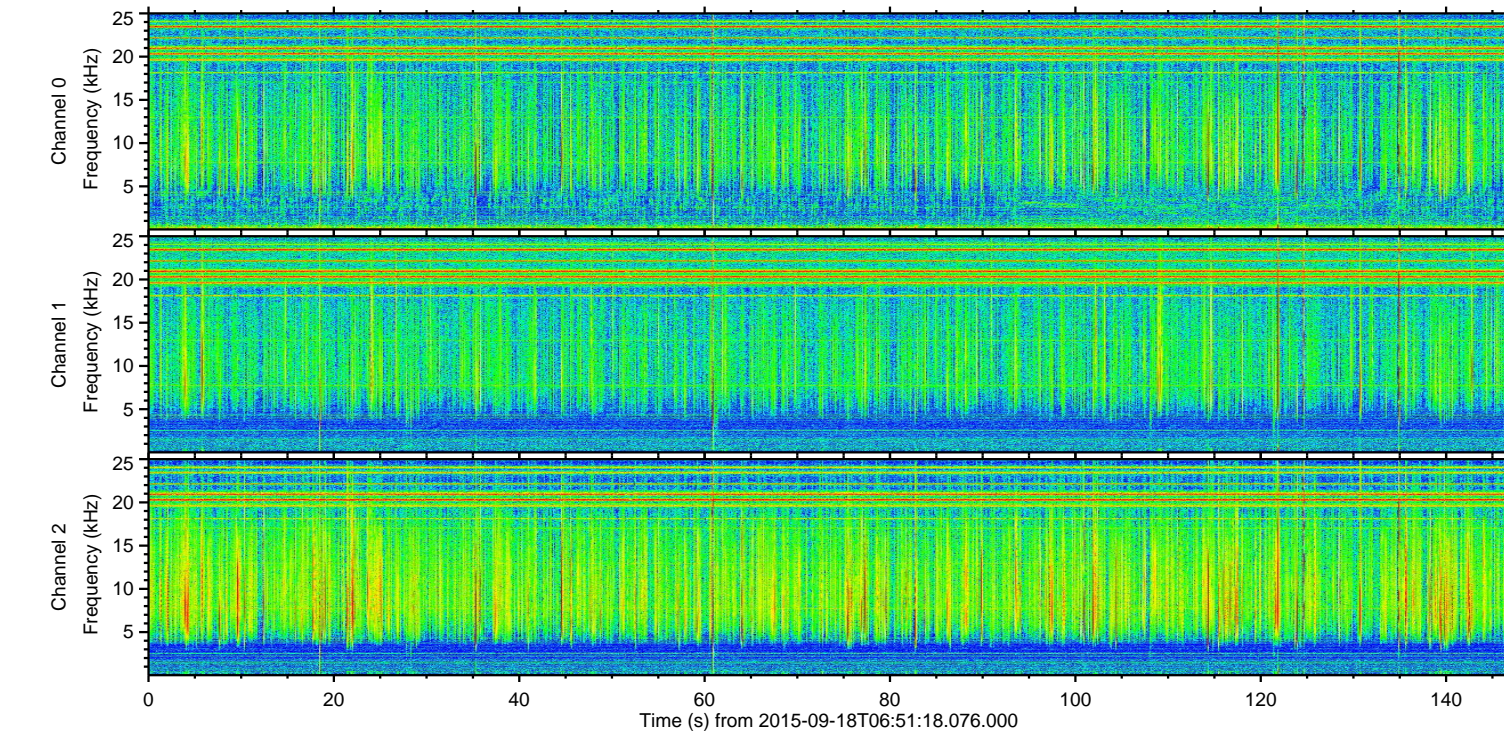
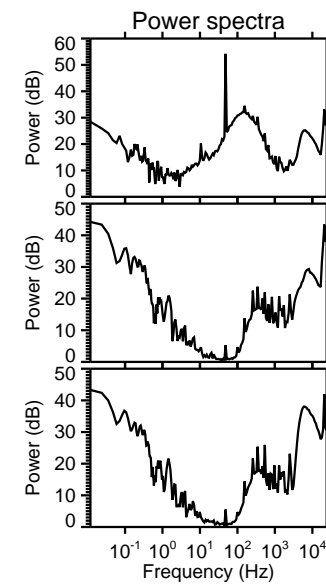
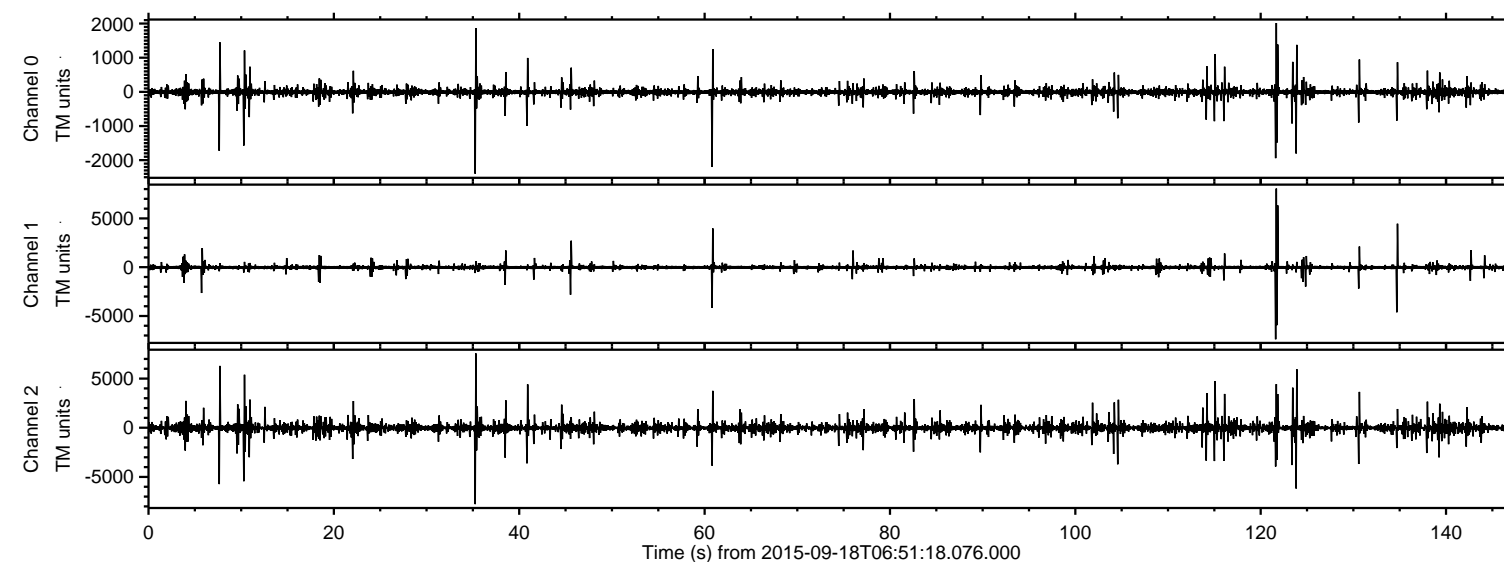

ELMAVAN 3D WAVEFORMS (Measured data sampled at 50 kHz) 51000 packets of 144 samples from 2015-09-18T06:51:18.076.000. Part 122/147

Processed Tue Oct 13 21:02:22 2015 by ELM ver.2012-10-06 from 001__elm20150918_065117__dat00.bin

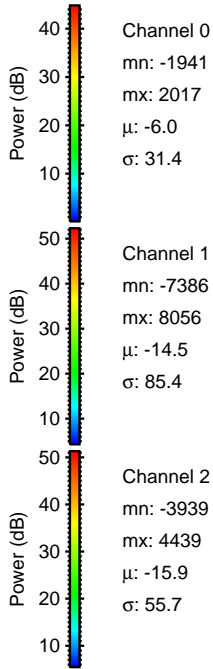
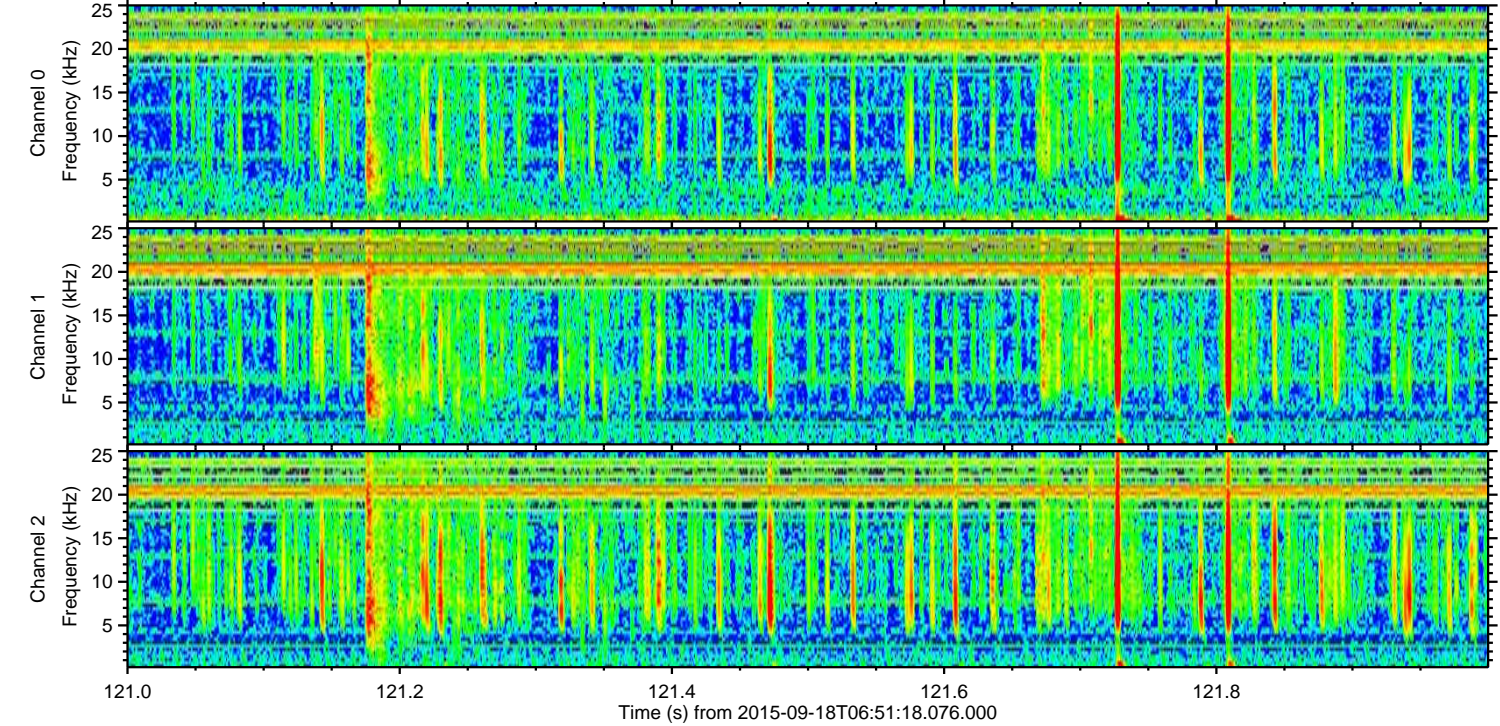
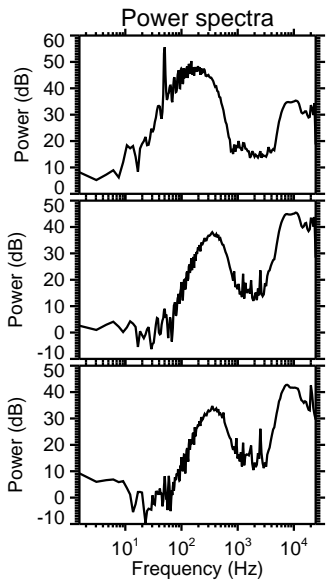
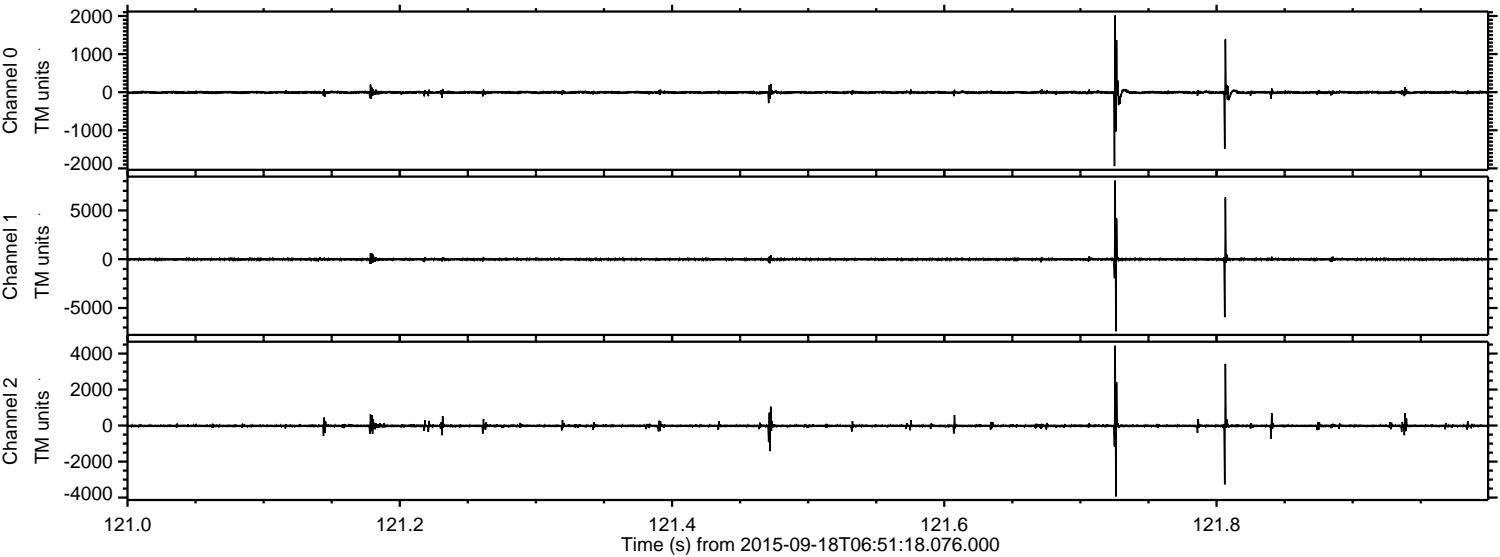

Processed Tue Oct 13 21:02:24 2015 by ELM ver.2012-10-06 from 001__elm20150918_065117__dat00.bin

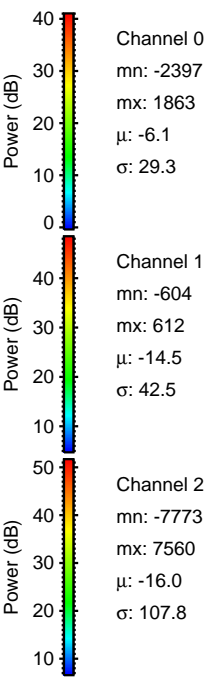
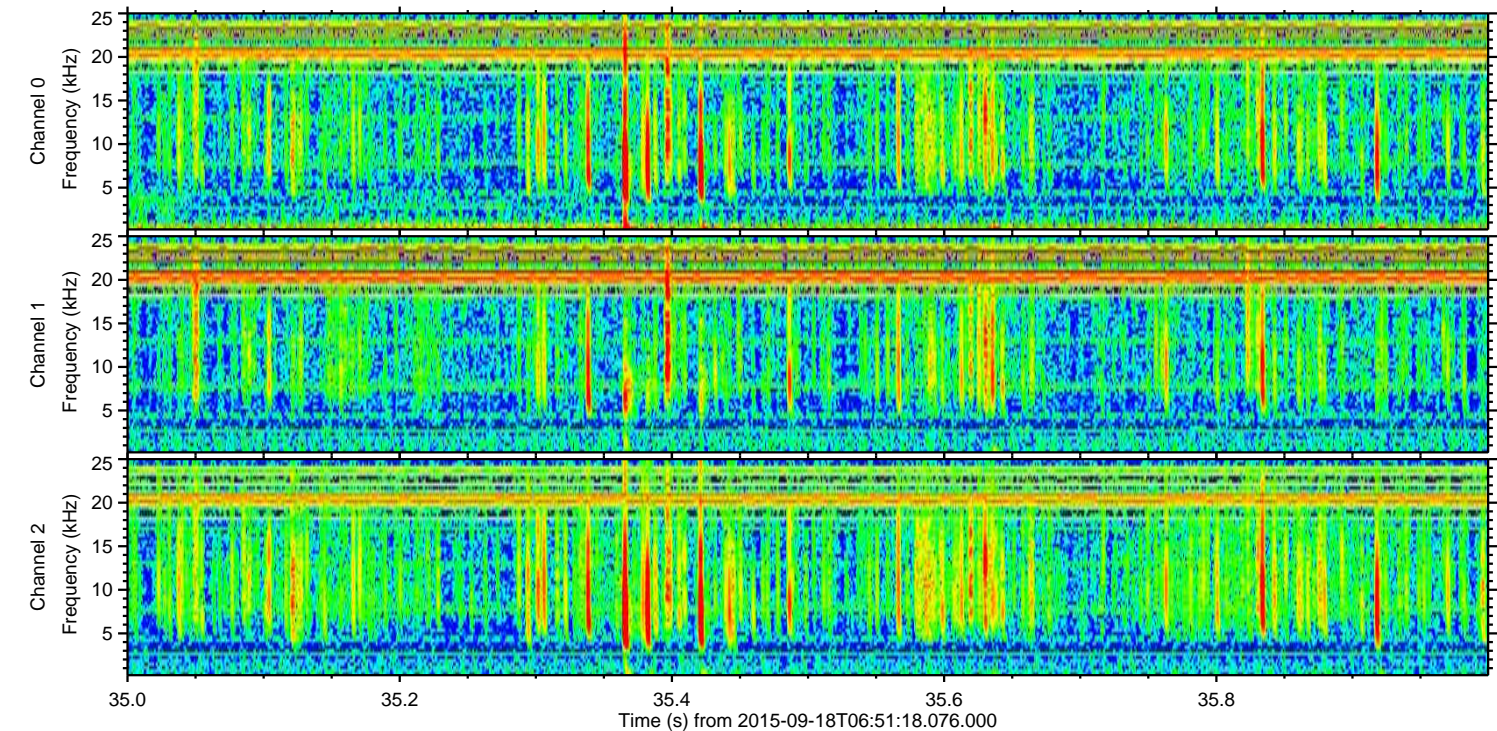
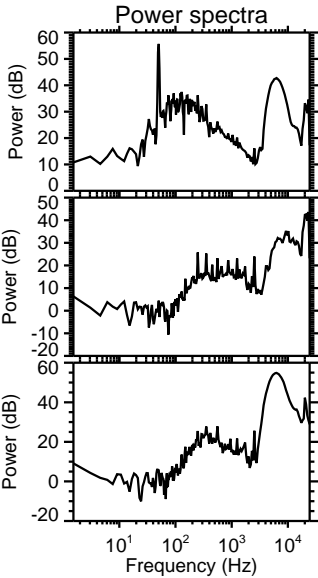
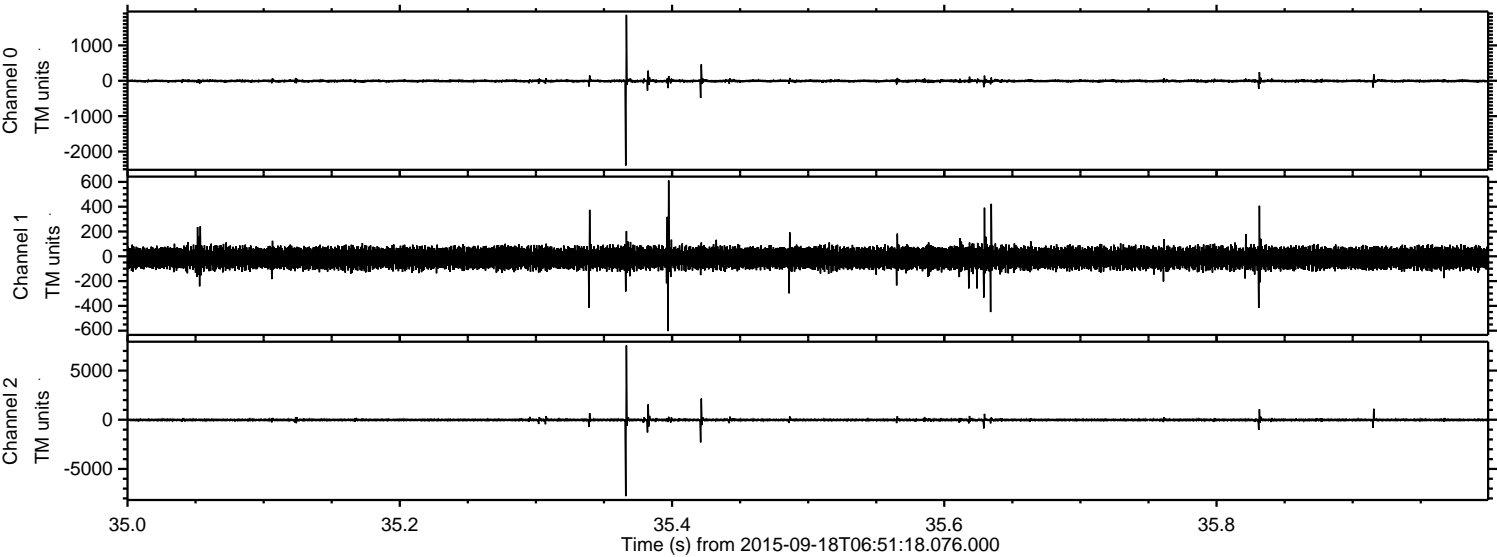

ELMAVAN 3D WAVEFORMS (Measured data sampled at 50 kHz) 51000 packets of 144 samples from 2015-09-18T06:51:18.076.000. Part 8/147

Processed Tue Oct 13 21:02:26 2015 by ELM ver.2012-10-06 from 001__elm20150918_065117__dat00.bin

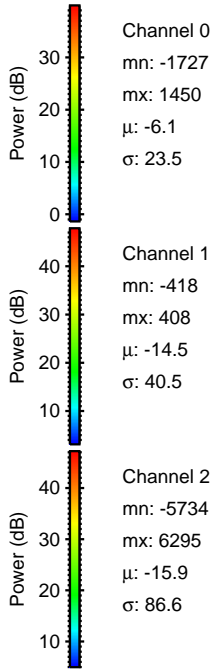
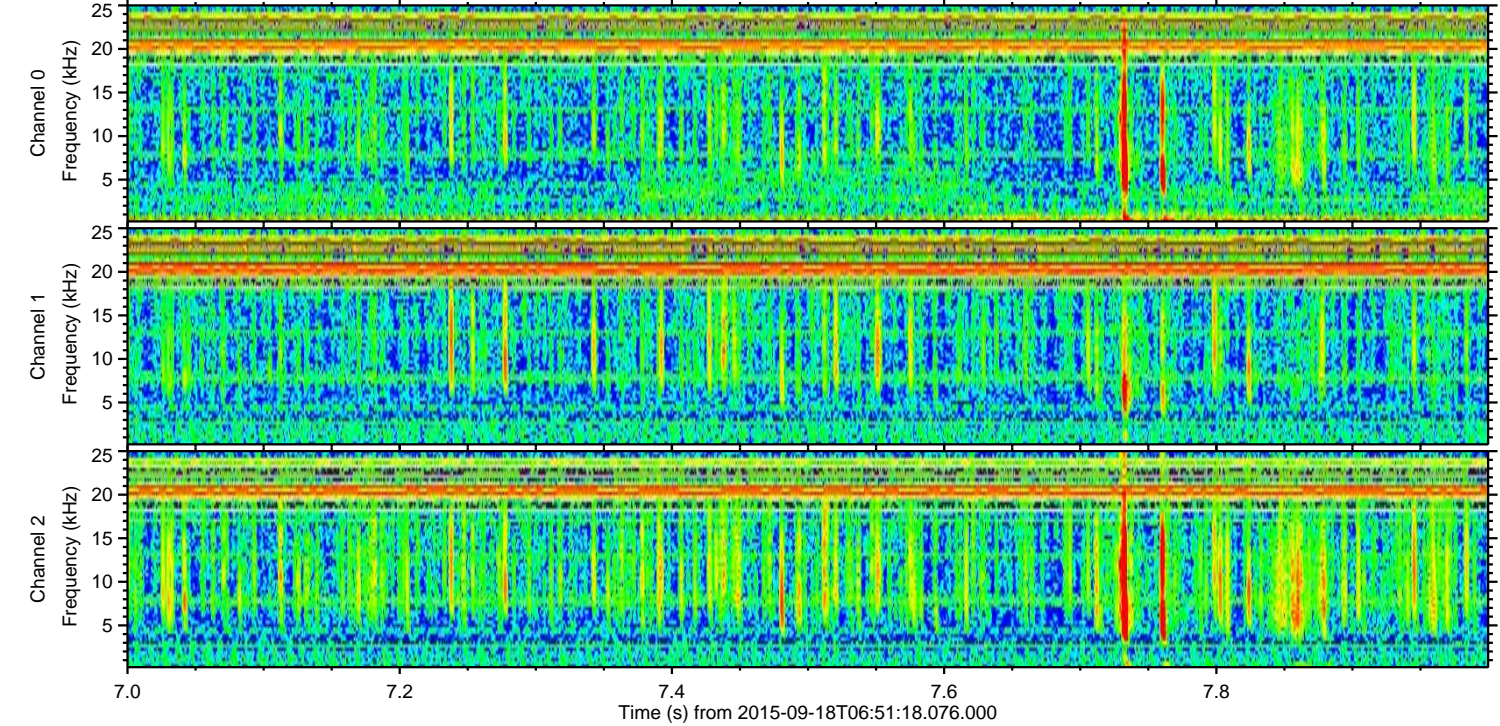
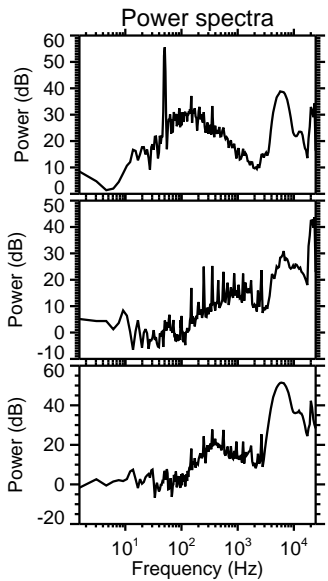
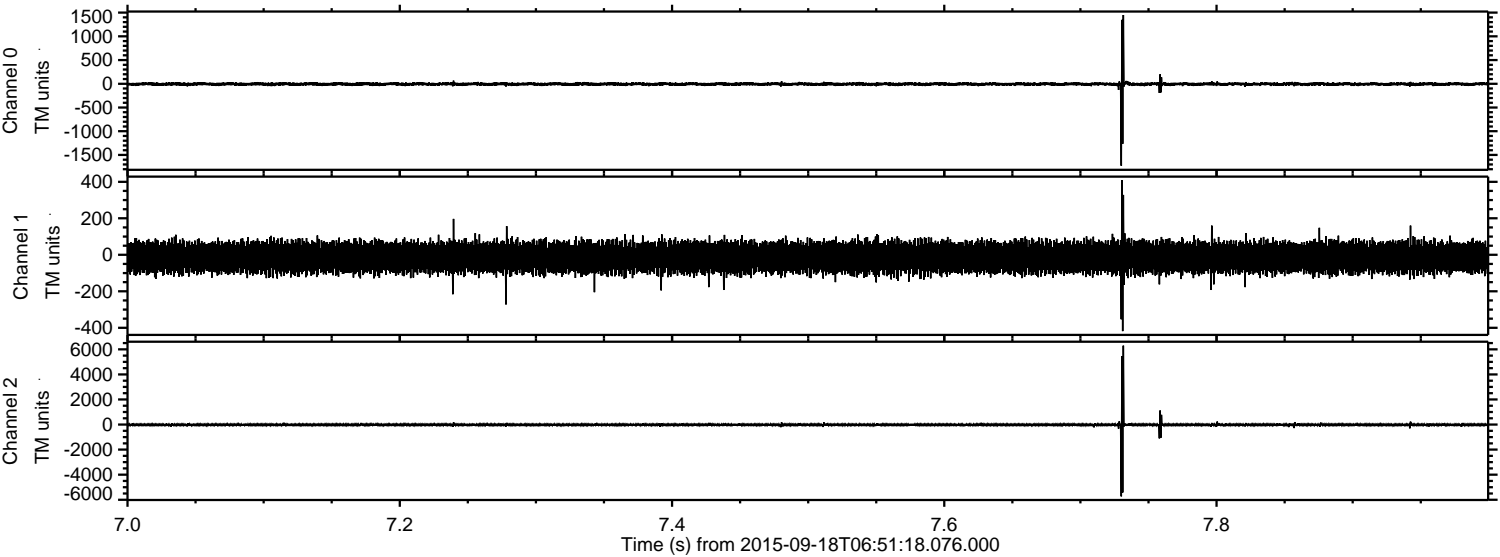

Channel 0
mn: -1727
mx: 1450
 μ : -6.1
 σ : 23.5

Channel 1
mn: -418
mx: 408
 μ : -14.5
 σ : 40.5

Channel 2
mn: -5734
mx: 6295
 μ : -15.9
 σ : 86.6

ELMAVAN 3D WAVEFORMS (Measured data sampled at 50 kHz) 51000 packets of 144 samples from 2015-09-18T06:51:18.076.000. Part 124/147

Processed Tue Oct 13 21:02:27 2015 by ELM ver.2012-10-06 from 001__elm20150918_065117__dat00.bin

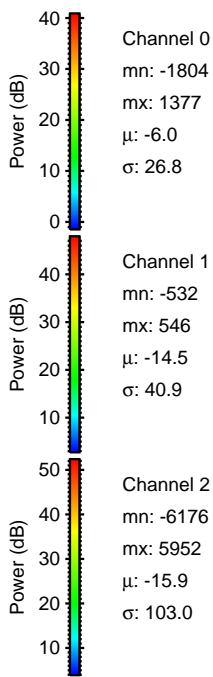
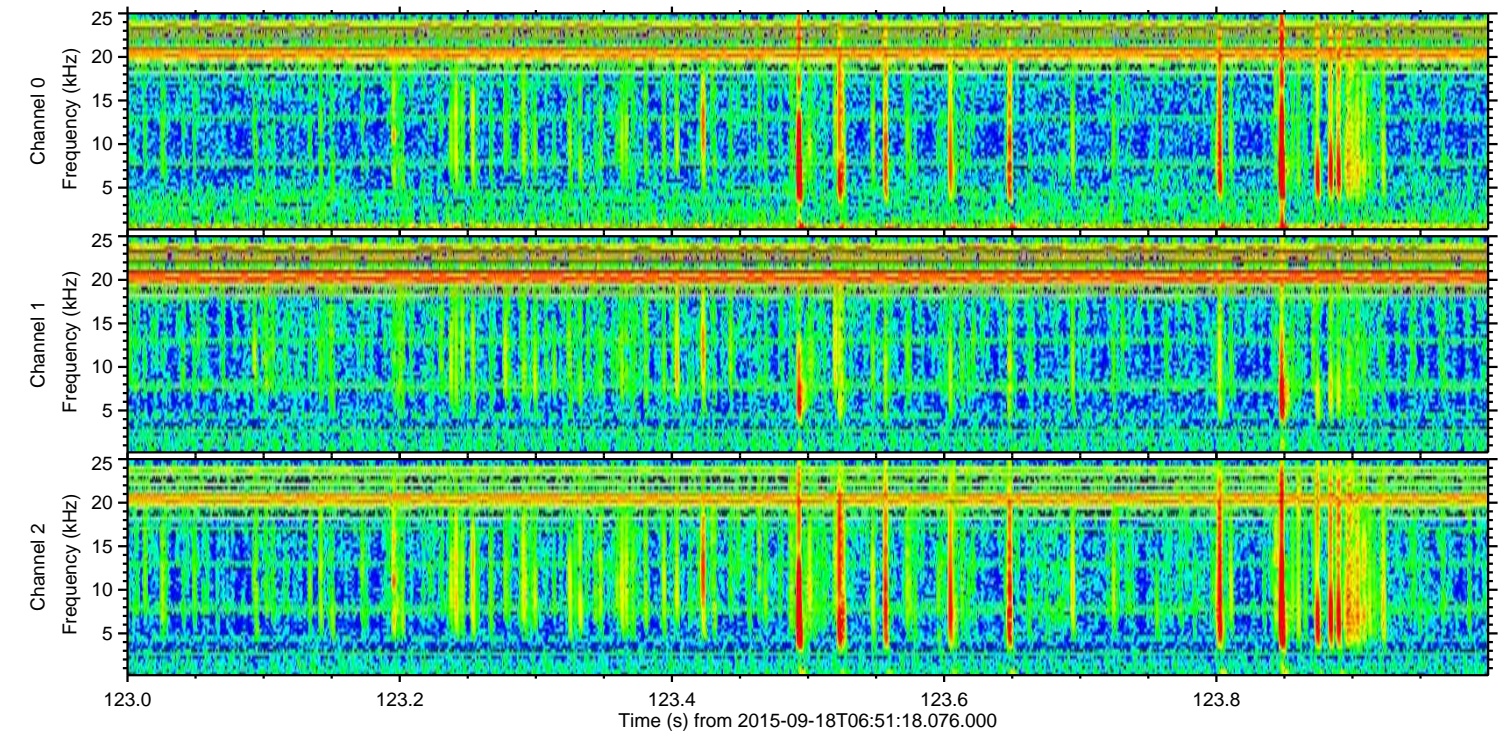
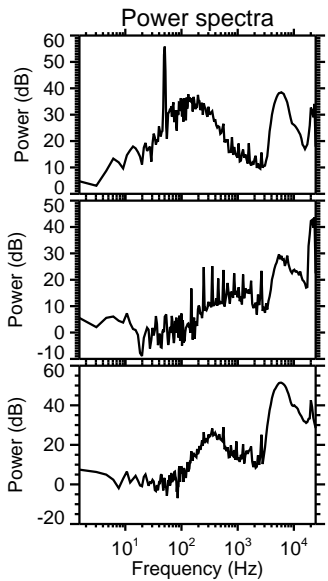
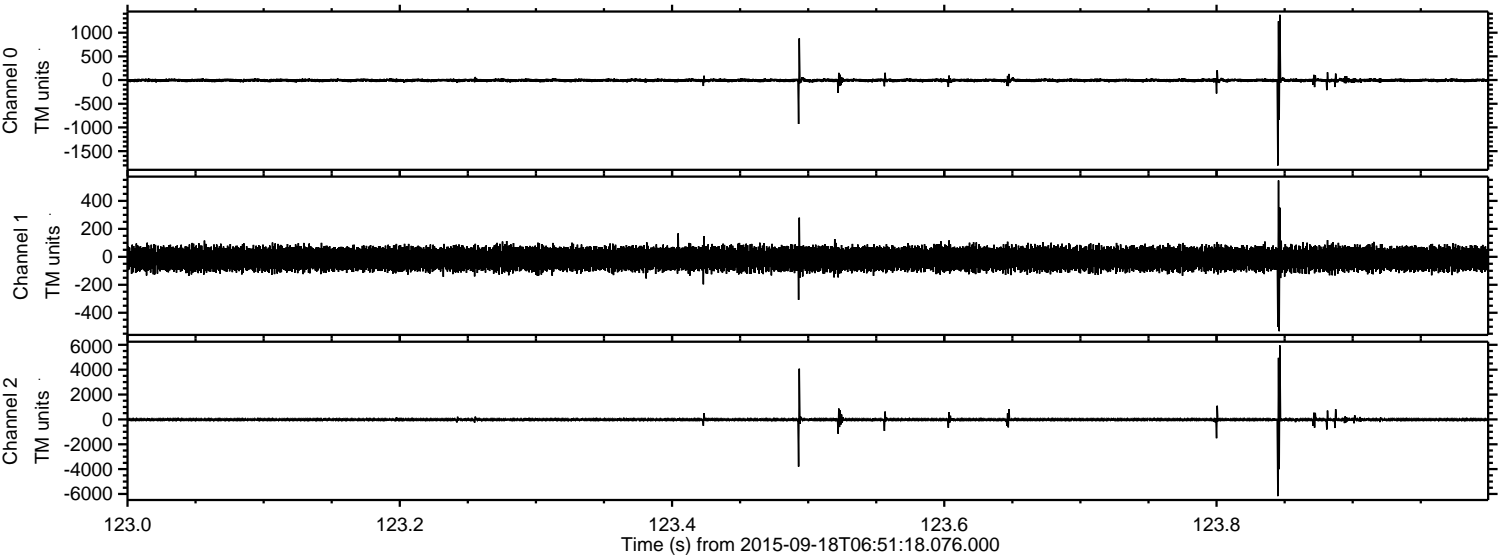

Channel 0
mn: -1804
mx: 1377
 μ : -6.0
 σ : 26.8

Channel 1
mn: -532
mx: 546
 μ : -14.5
 σ : 40.9

Channel 2
mn: -6176
mx: 5952
 μ : -15.9
 σ : 103.0

ELMAVAN 3D WAVEFORMS (Measured data sampled at 50 kHz) 51000 packets of 144 samples from 2015-09-18T06:51:18.076.000. Part 11/147

Processed Tue Oct 13 21:02:29 2015 by ELM ver.2012-10-06 from 001__elm20150918_065117__dat00.bin

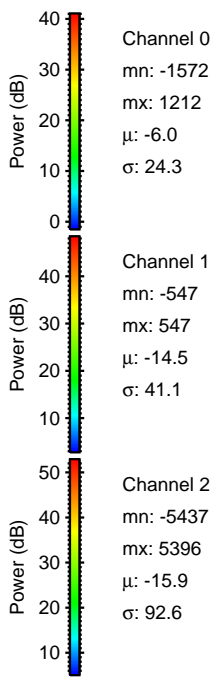
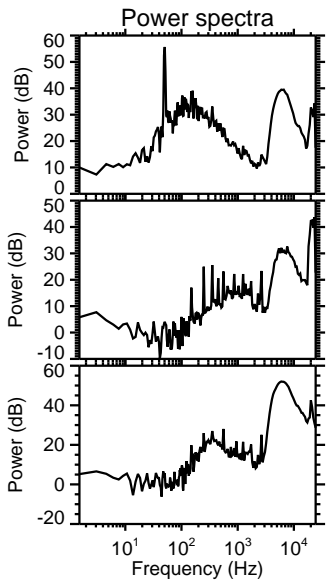
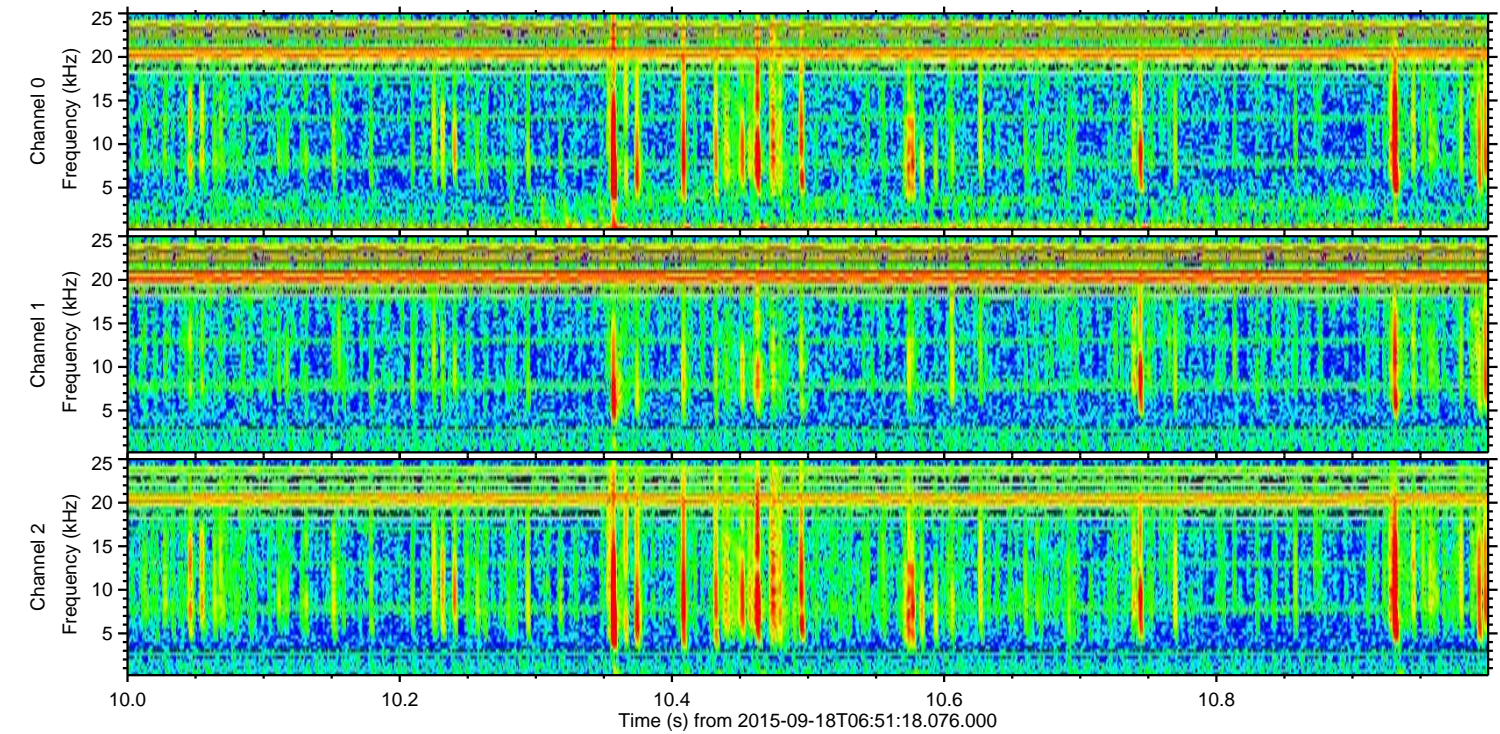
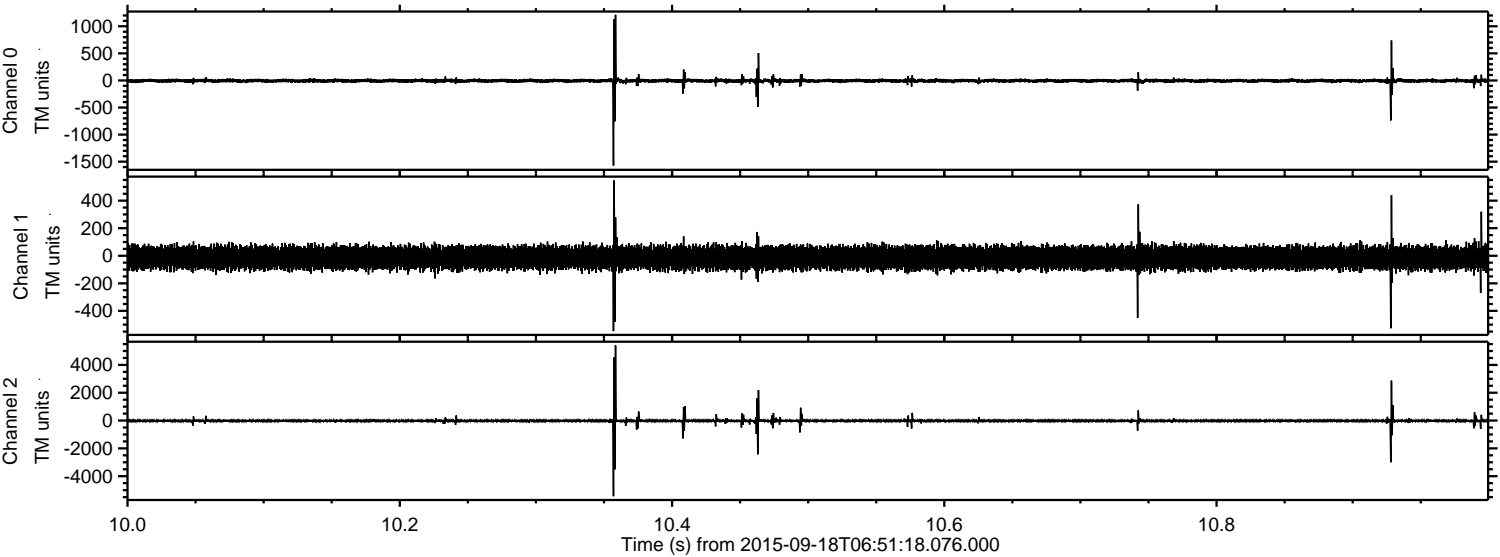

ELMAVAN 3D WAVEFORMS (Measured data sampled at 50 kHz) 51000 packets of 144 samples from 2015-09-18T06:51:18.076.000. Part 116/147

Processed Tue Oct 13 21:02:31 2015 by ELM ver.2012-10-06 from 001__elm20150918_065117__dat00.bin

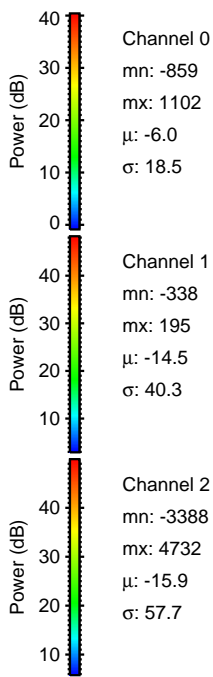
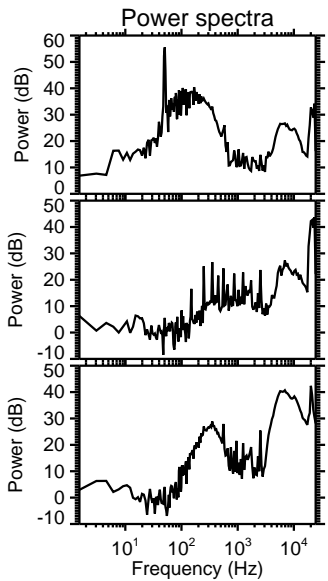
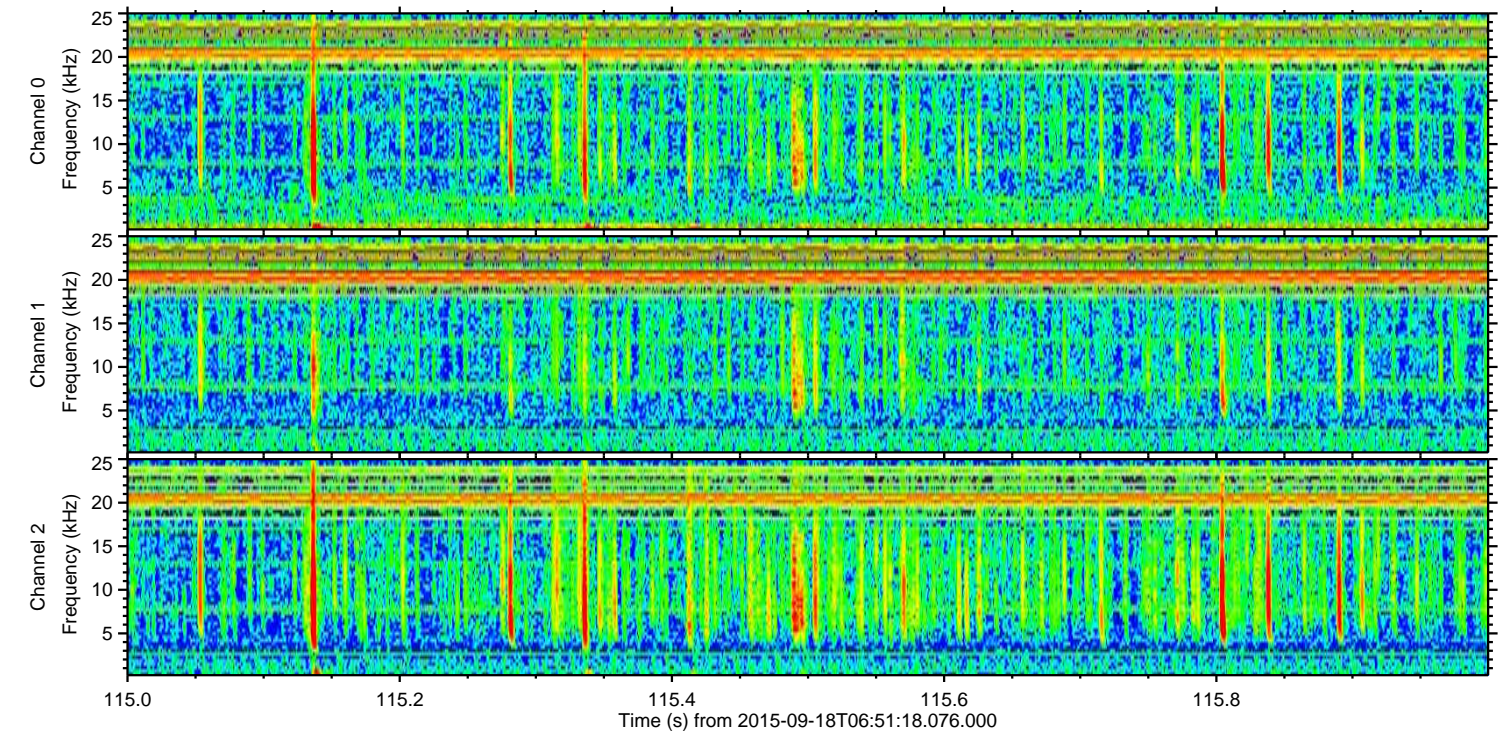
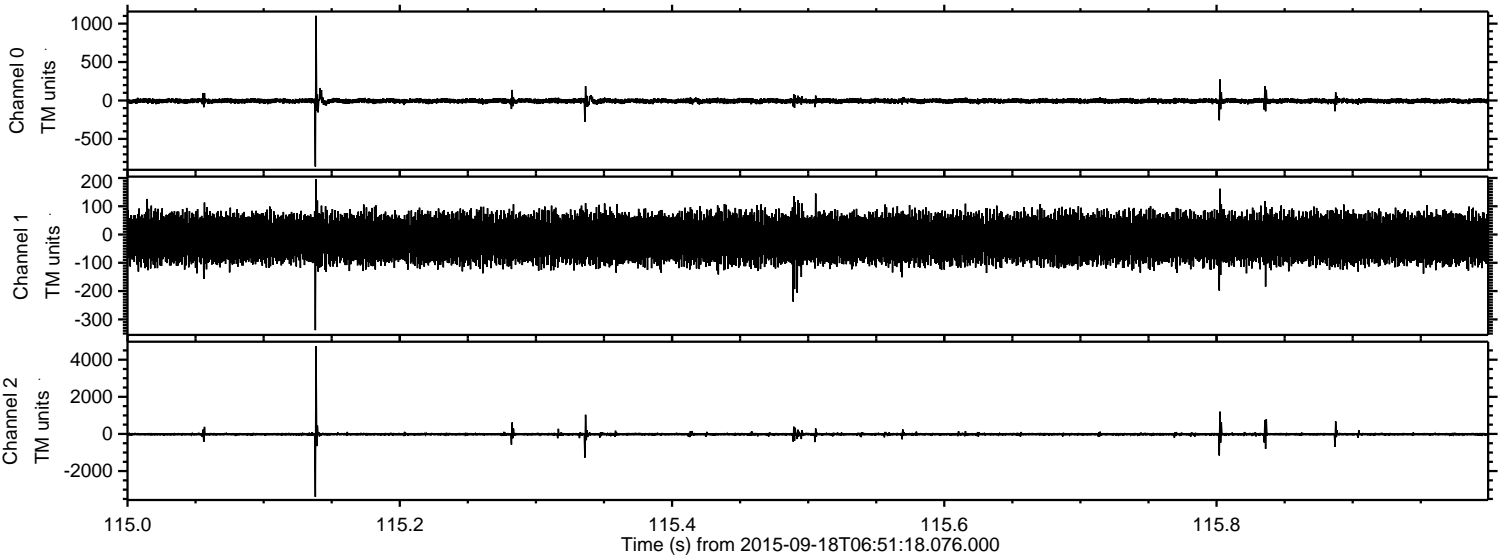

Channel 0
mn: -859
mx: 1102
 μ : -6.0
 σ : 18.5

Channel 1
mn: -338
mx: 195
 μ : -14.5
 σ : 40.3

Channel 2
mn: -3388
mx: 4732
 μ : -15.9
 σ : 57.7

ELMAVAN 3D WAVEFORMS (Measured data sampled at 50 kHz) 51000 packets of 144 samples from 2015-09-18T06:51:18.076.000. Part 135/147

Processed Tue Oct 13 21:02:32 2015 by ELM ver.2012-10-06 from 001__elm20150918_065117__dat00.bin

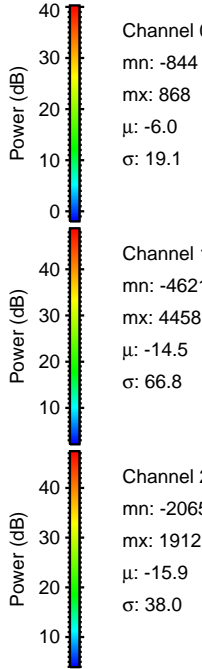
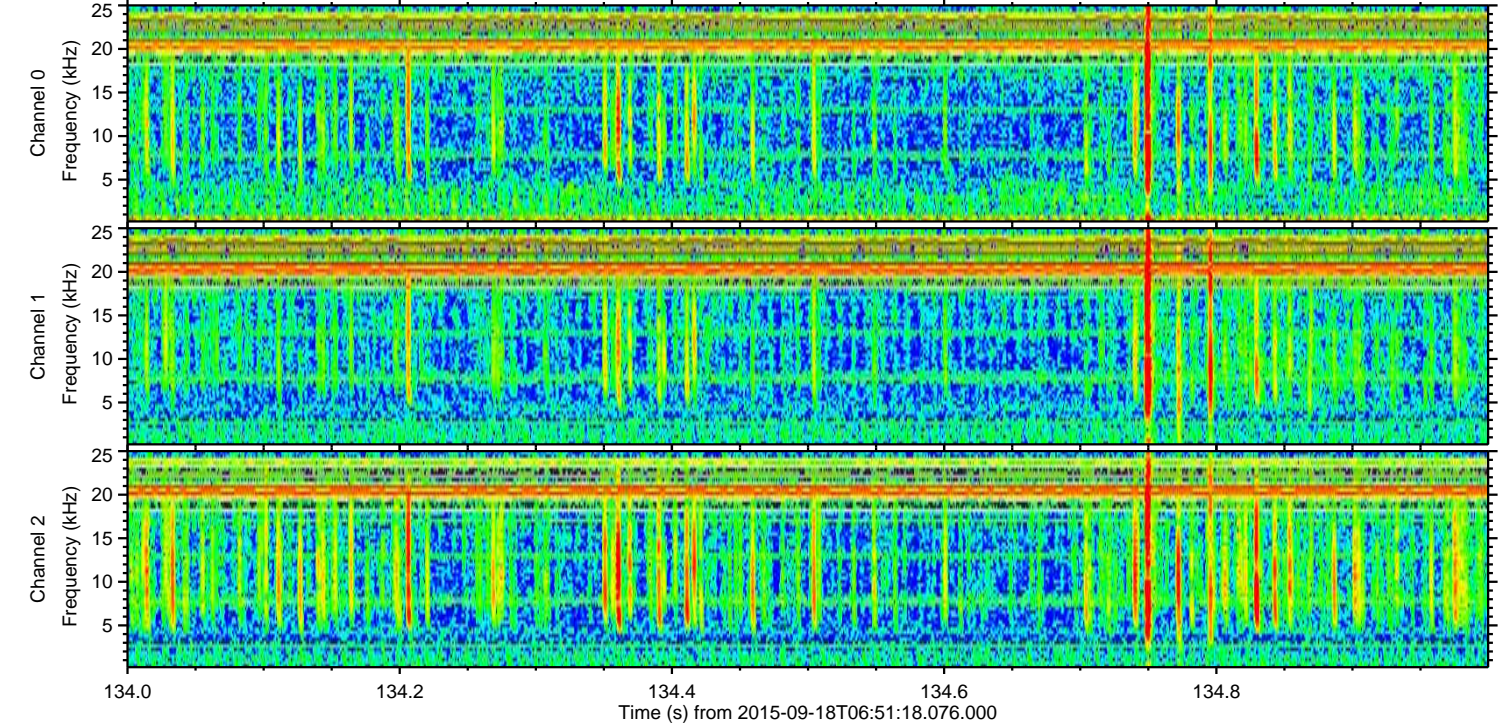
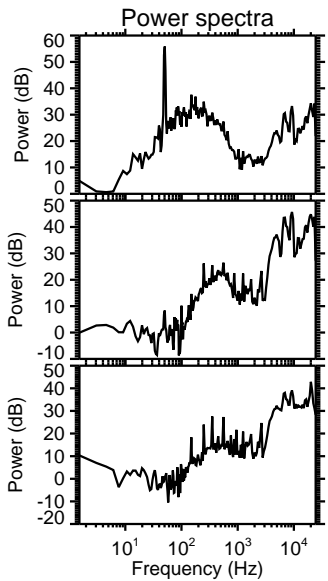
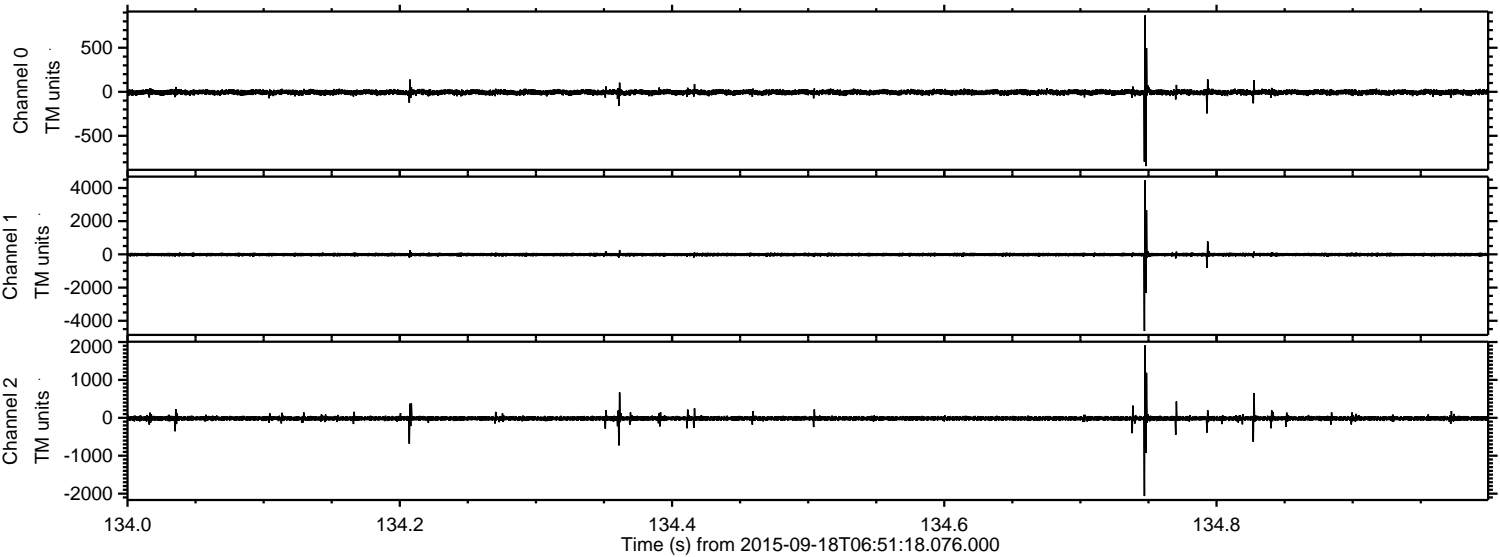

ELMAVAN 3D WAVEFORMS (Measured data sampled at 50 kHz) 51000 packets of 144 samples from 2015-09-18T06:51:18.076.000. Part 41/147

Processed Tue Oct 13 21:02:34 2015 by ELM ver.2012-10-06 from 001__elm20150918_065117__dat00.bin

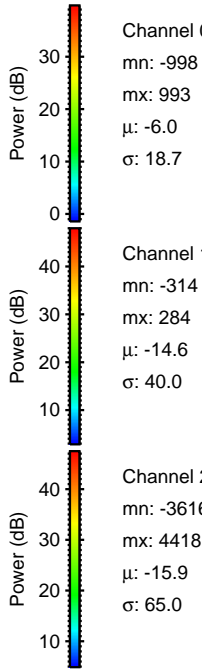
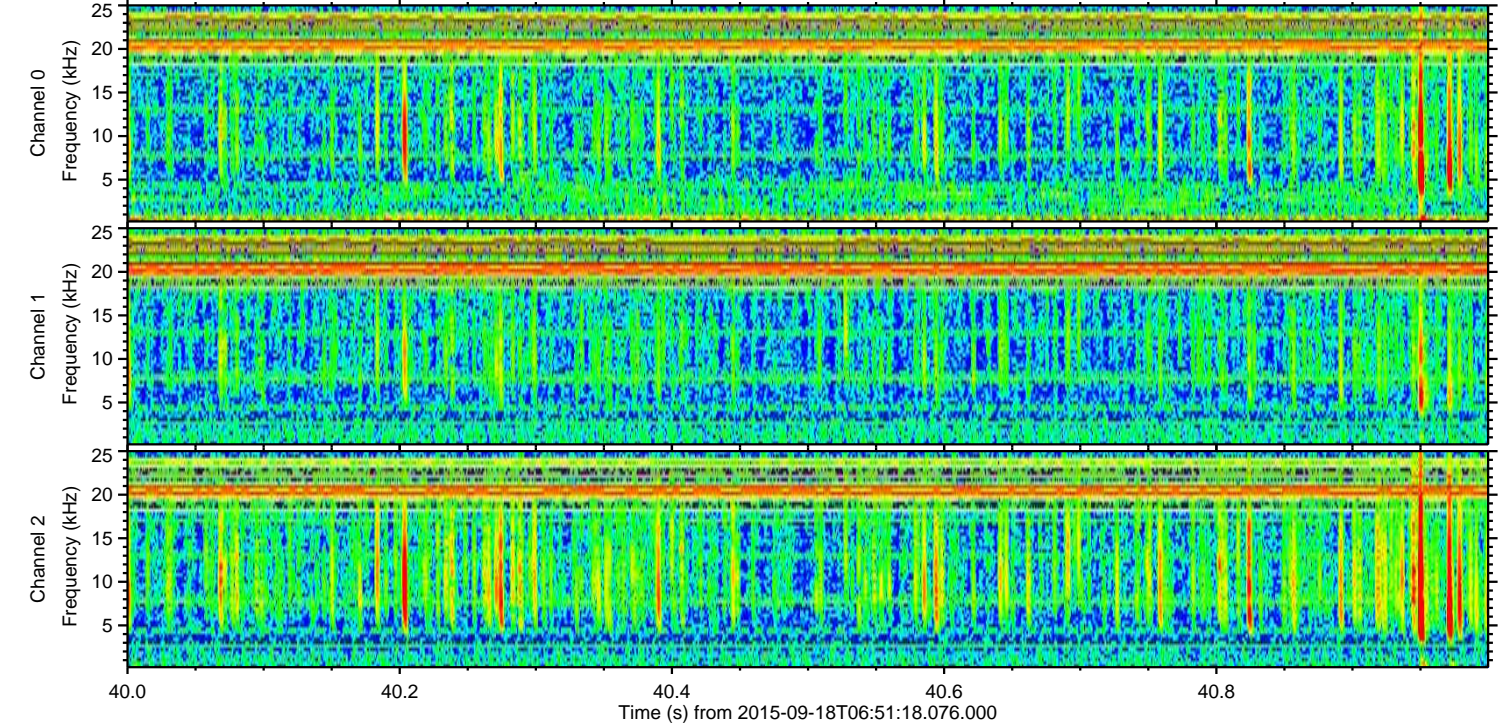
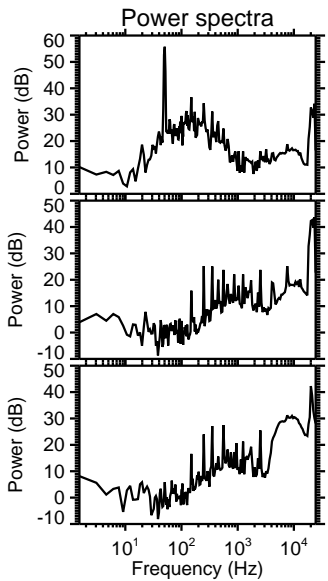
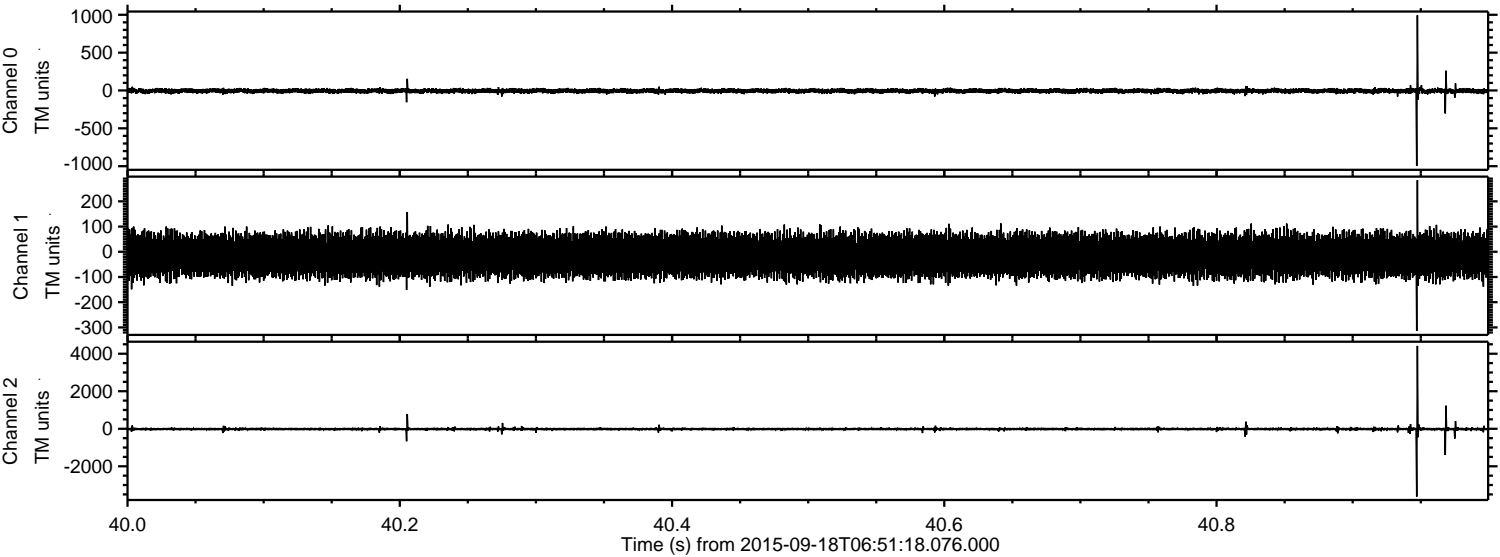

Channel 0
mn: -998
mx: 993
 μ : -6.0
 σ : 18.7

Channel 1
mn: -314
mx: 284
 μ : -14.6
 σ : 40.0

Channel 2
mn: -3616
mx: 4418
 μ : -15.9
 σ : 65.0

ELMAVAN 3D WAVEFORMS (Measured data sampled at 50 kHz) 51000 packets of 144 samples from 2015-09-18T06:51:18.076.000. Part 61/147

Processed Tue Oct 13 21:02:36 2015 by ELM ver.2012-10-06 from 001__elm20150918_065117__dat00.bin

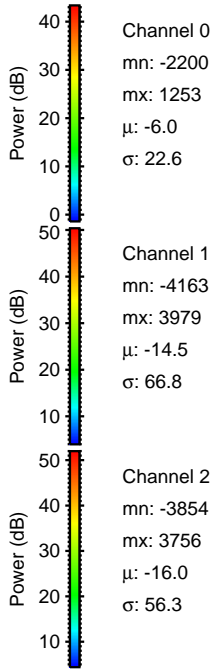
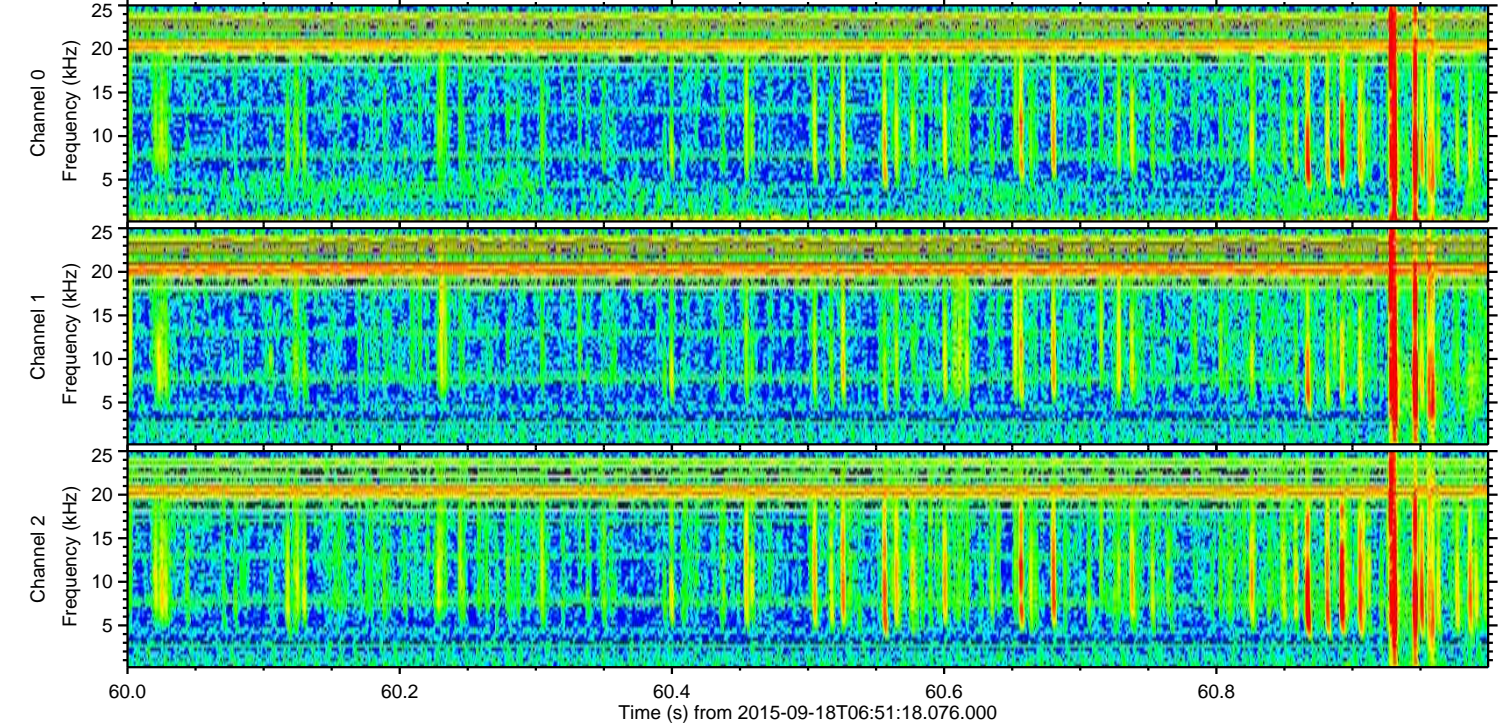
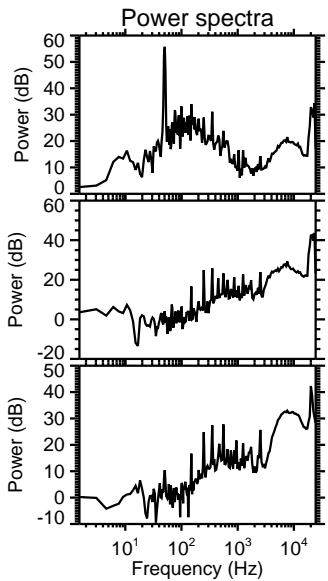
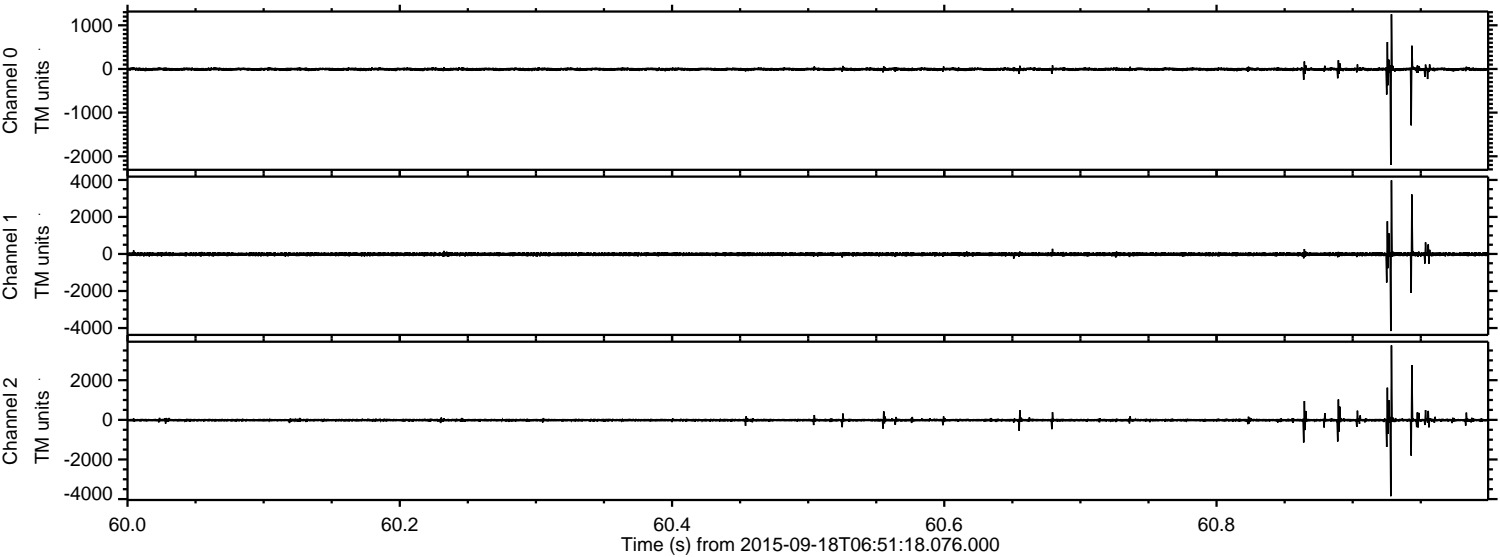

Channel 0
mn: -2200
mx: 1253
 μ : -6.0
 σ : 22.6

Channel 1
mn: -4163
mx: 3979
 μ : -14.5
 σ : 66.8

Channel 2
mn: -3854
mx: 3756
 μ : -16.0
 σ : 56.3

ELMAVAN 3D WAVEFORMS (Measured data sampled at 50 kHz) 51000 packets of 144 samples from 2015-09-18T06:51:18.076.000. Part 50/147

Processed Tue Oct 13 21:02:38 2015 by ELM ver.2012-10-06 from 001__elm20150918_065117__dat00.bin

