

# ELMAVAN 3D WAVEFORMS (Measured data sampled at 50 kHz) 51000 packets of 144 samples from 2015-09-18T05:16:13.724.000.

Processed Tue Oct 13 20:22:09 2015 by ELM ver.2012-10-06 from 001\_\_elm20150918\_051612\_\_dat00.bin

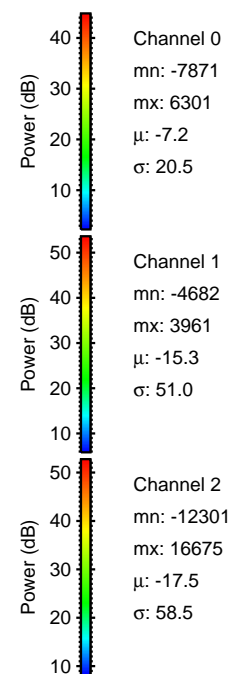

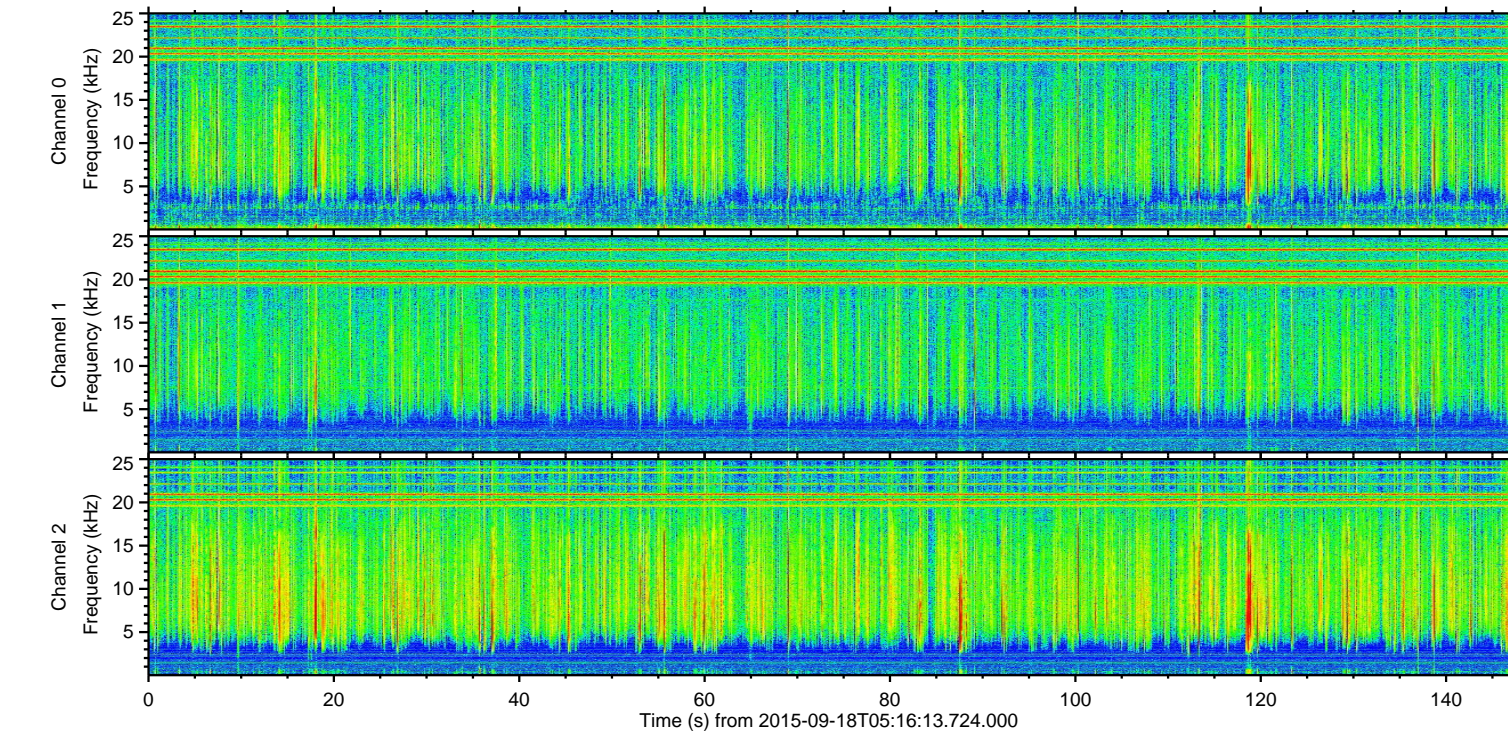
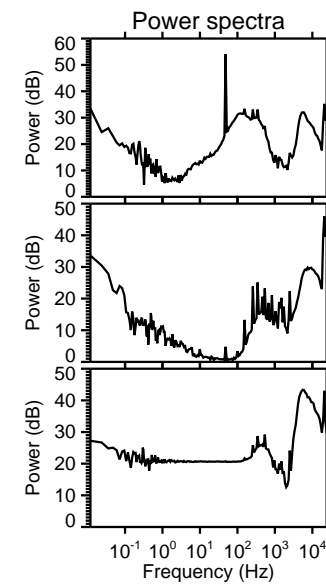
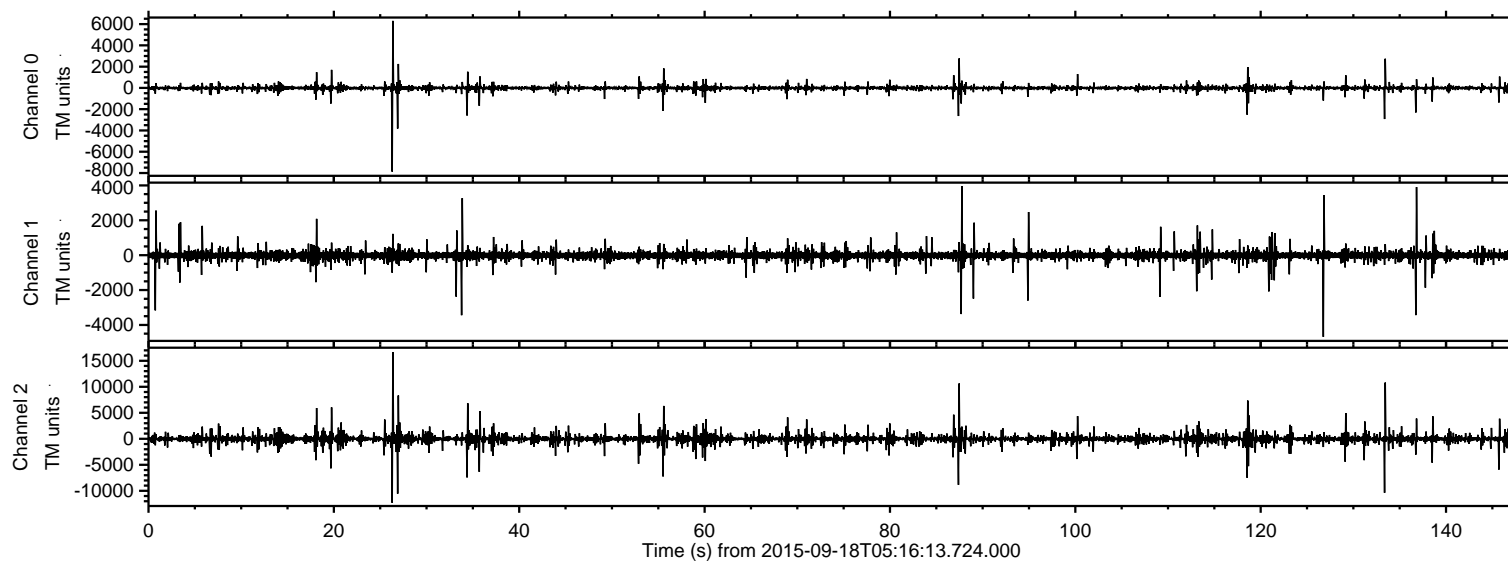

ELMAVAN 3D WAVEFORMS (Measured data sampled at 50 kHz) 51000 packets of 144 samples from 2015-09-18T05:16:13.724.000. Part 27/147

Processed Tue Oct 13 20:22:37 2015 by ELM ver.2012-10-06 from 001\_\_elm20150918\_051612\_\_dat00.bin

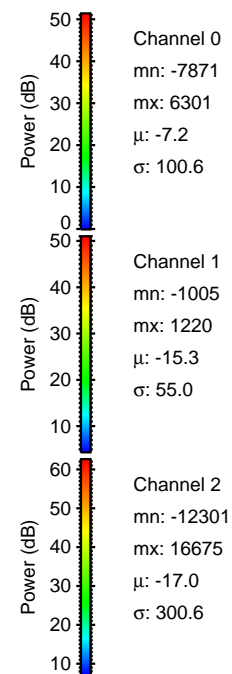
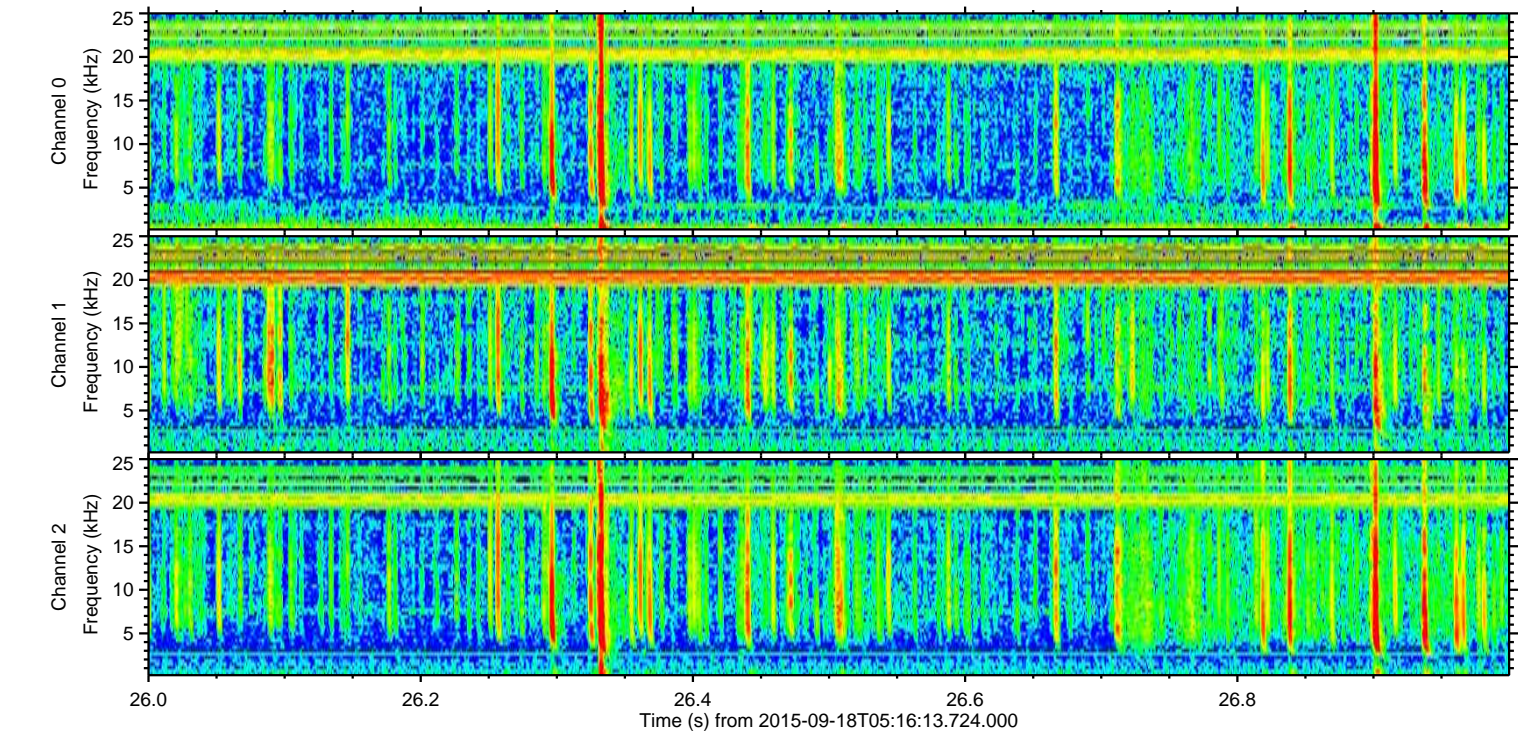
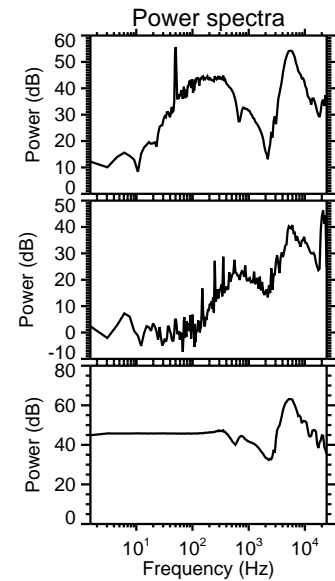
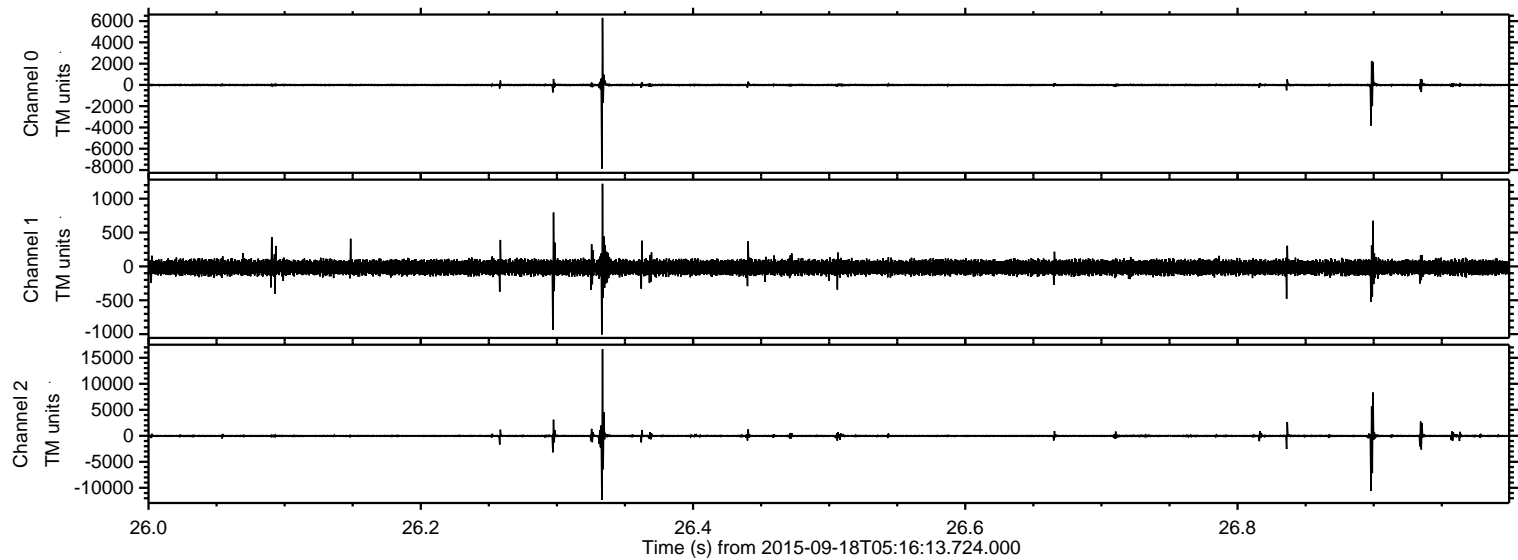



ELMAVAN 3D WAVEFORMS (Measured data sampled at 50 kHz) 51000 packets of 144 samples from 2015-09-18T05:16:13.724.000. Part 134/147

Processed Tue Oct 13 20:22:40 2015 by ELM ver.2012-10-06 from 001\_\_elm20150918\_051612\_\_dat00.bin

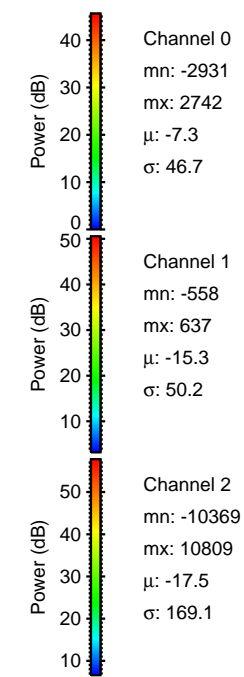
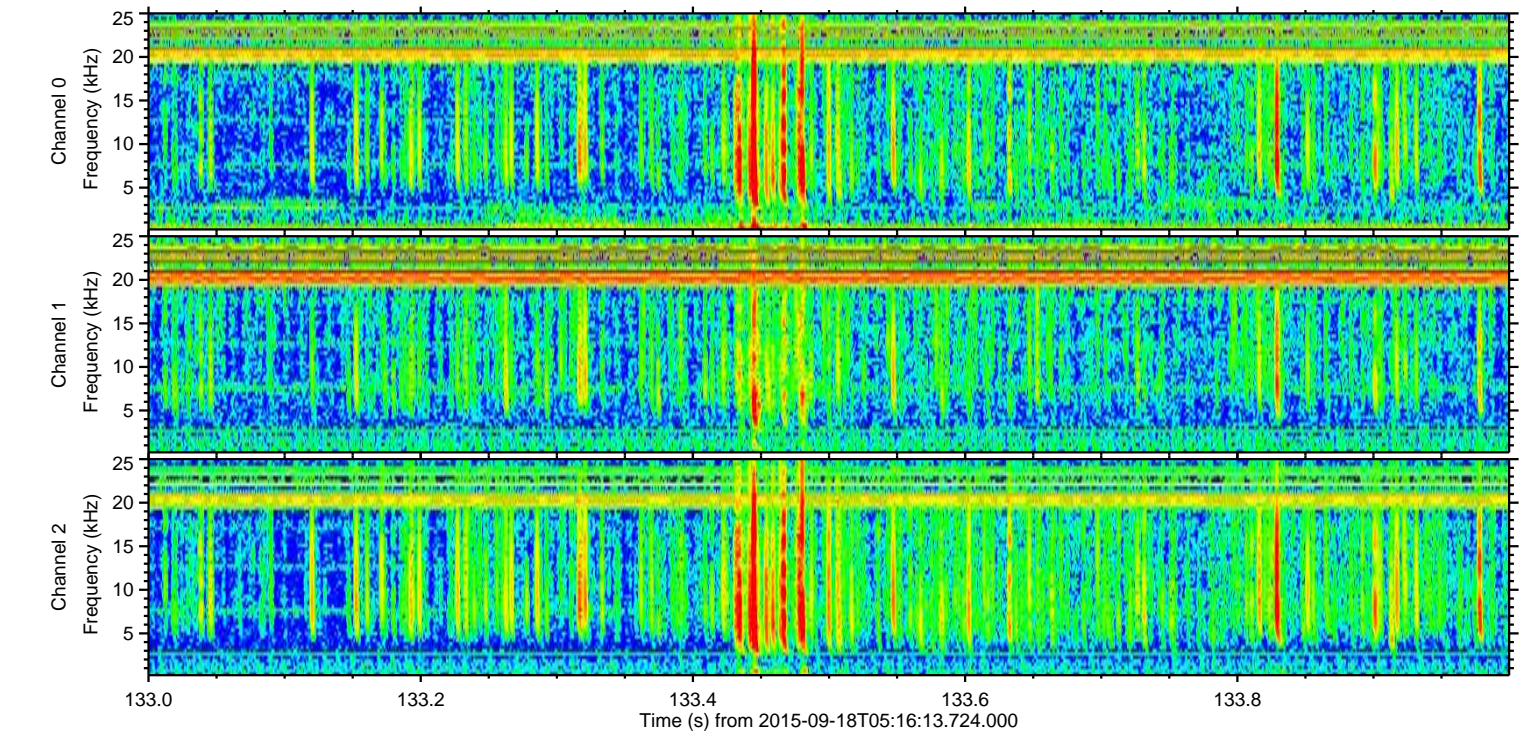
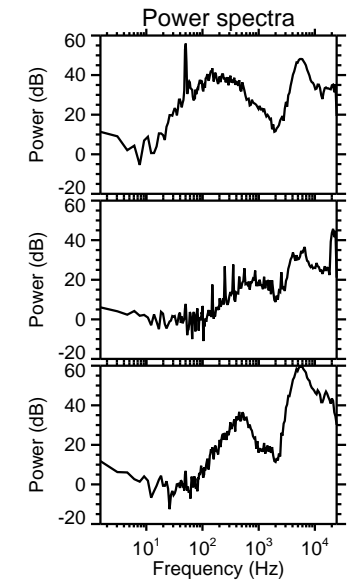
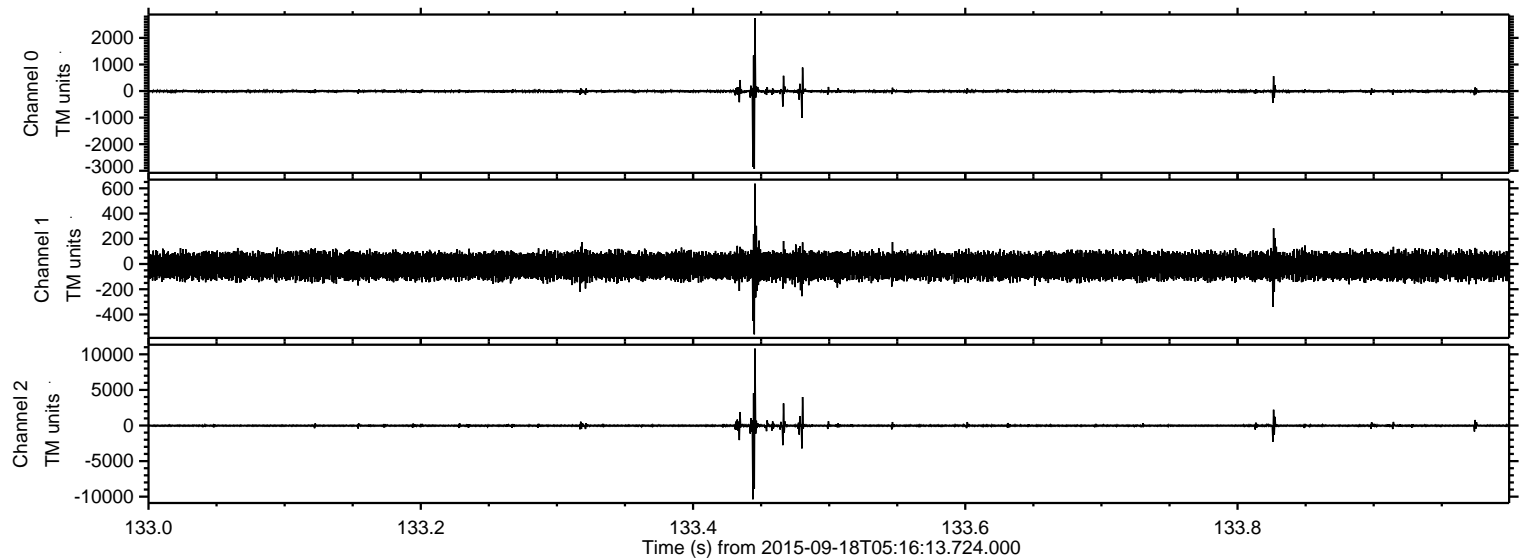

Channel 0  
mn: -2931  
mx: 2742  
 $\mu$ : -7.3  
 $\sigma$ : 46.7

Channel 1  
mn: -558  
mx: 637  
 $\mu$ : -15.3  
 $\sigma$ : 50.2

Channel 2  
mn: -10369  
mx: 10809  
 $\mu$ : -17.5  
 $\sigma$ : 169.1



Processed Tue Oct 13 20:22:42 2015 by ELM ver.2012-10-06 from 001\_\_elm20150918\_051612\_\_dat00.bin

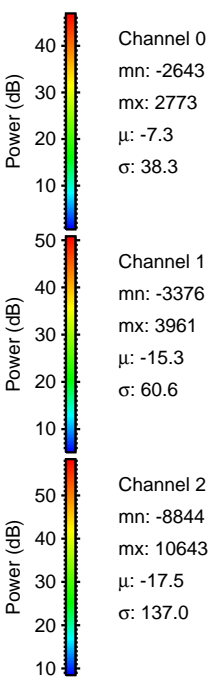
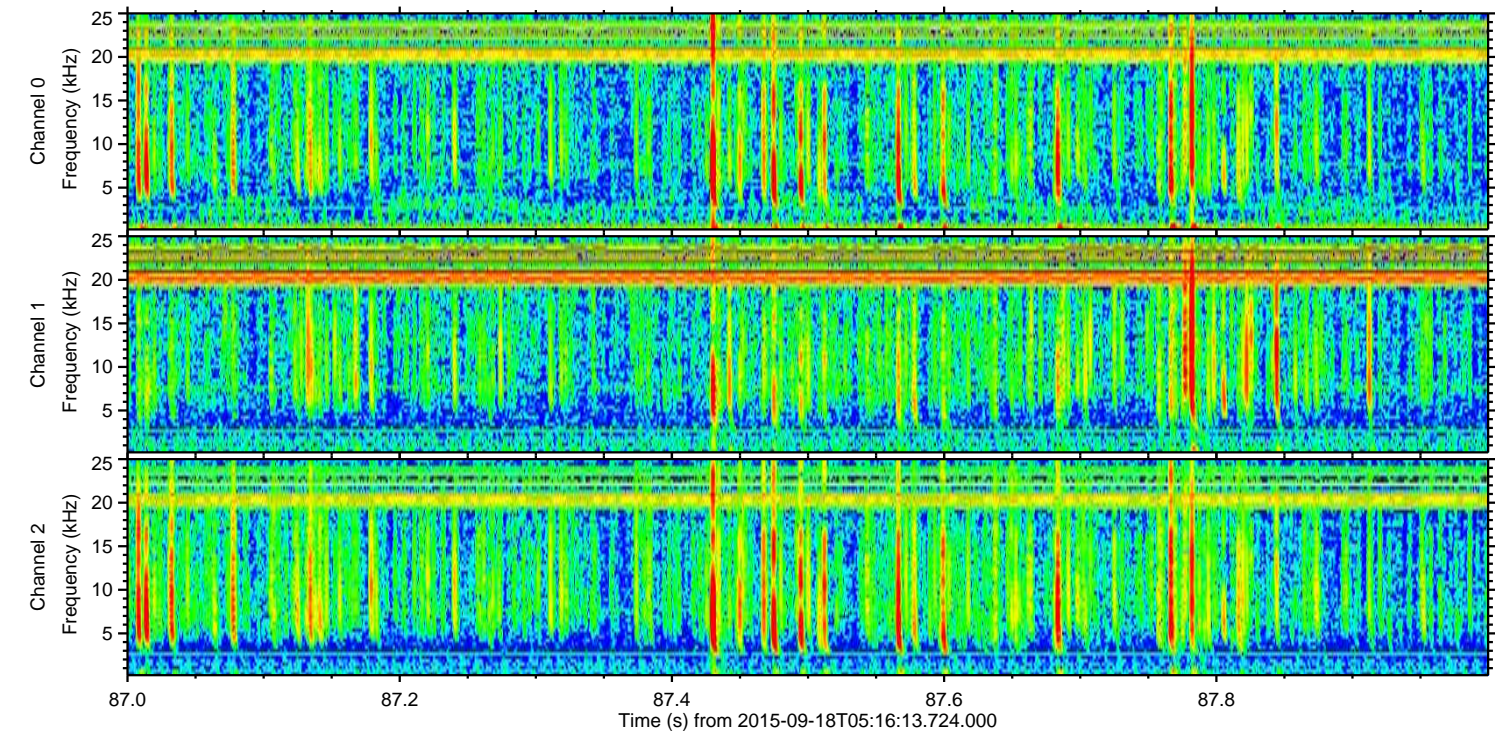
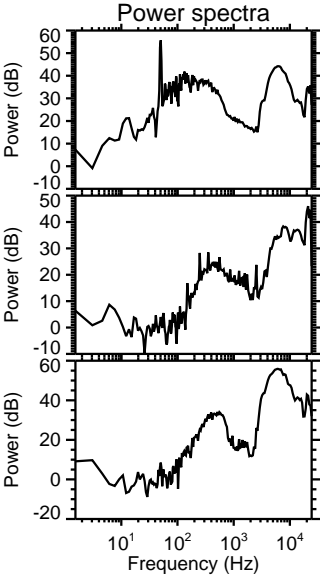
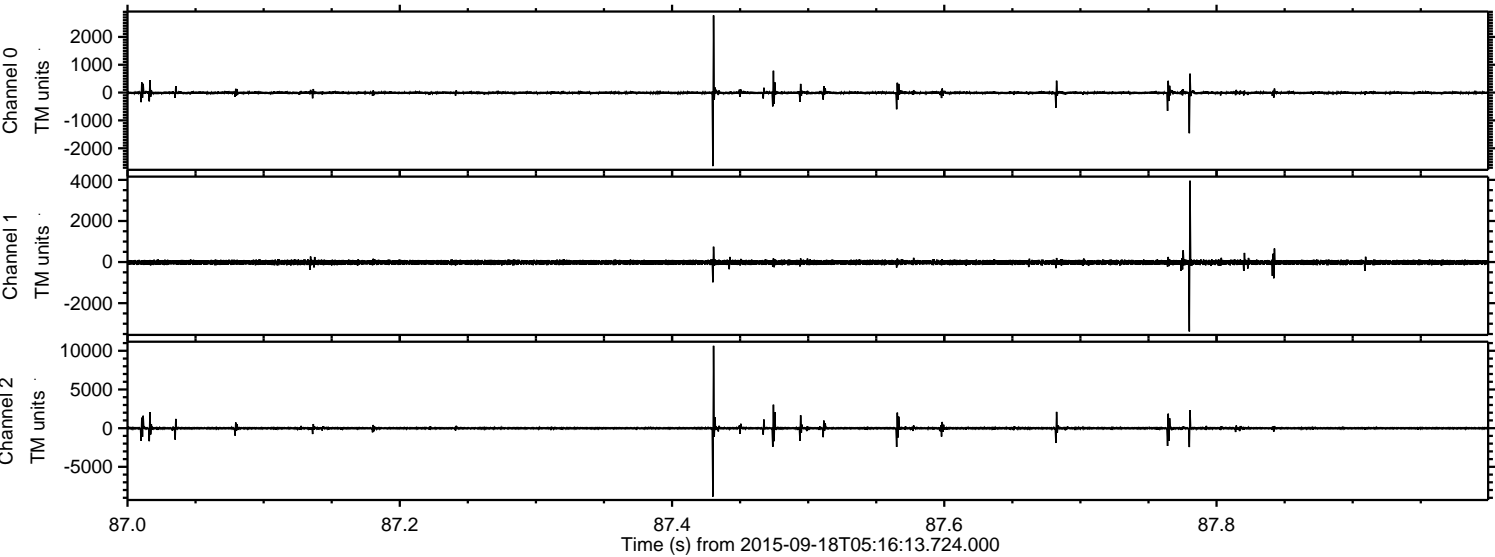



ELMAVAN 3D WAVEFORMS (Measured data sampled at 50 kHz) 51000 packets of 144 samples from 2015-09-18T05:16:13.724.000. Part 119/147

Processed Tue Oct 13 20:22:44 2015 by ELM ver.2012-10-06 from 001\_\_elm20150918\_051612\_\_dat00.bin

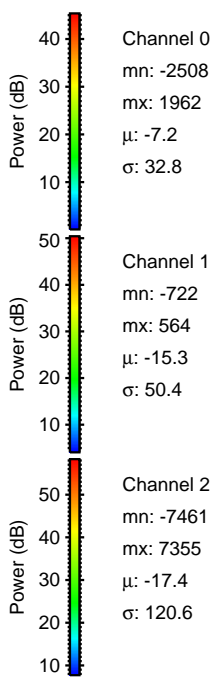
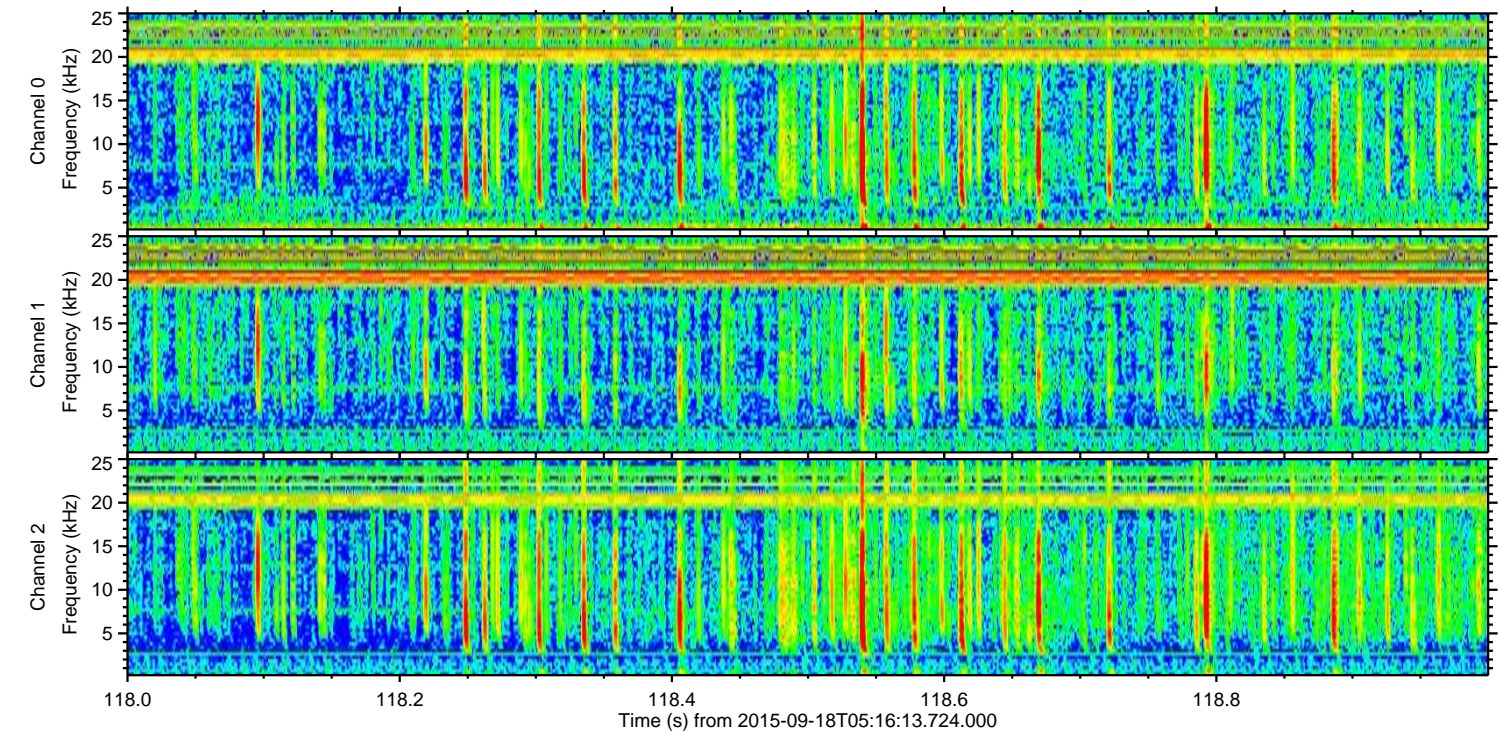
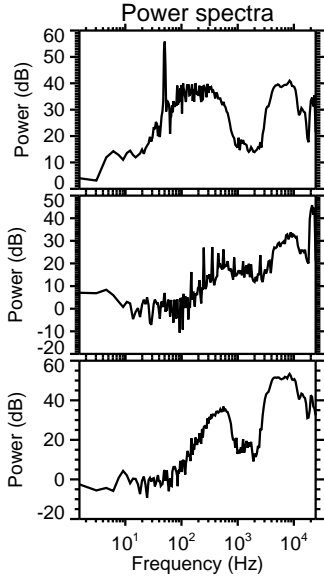
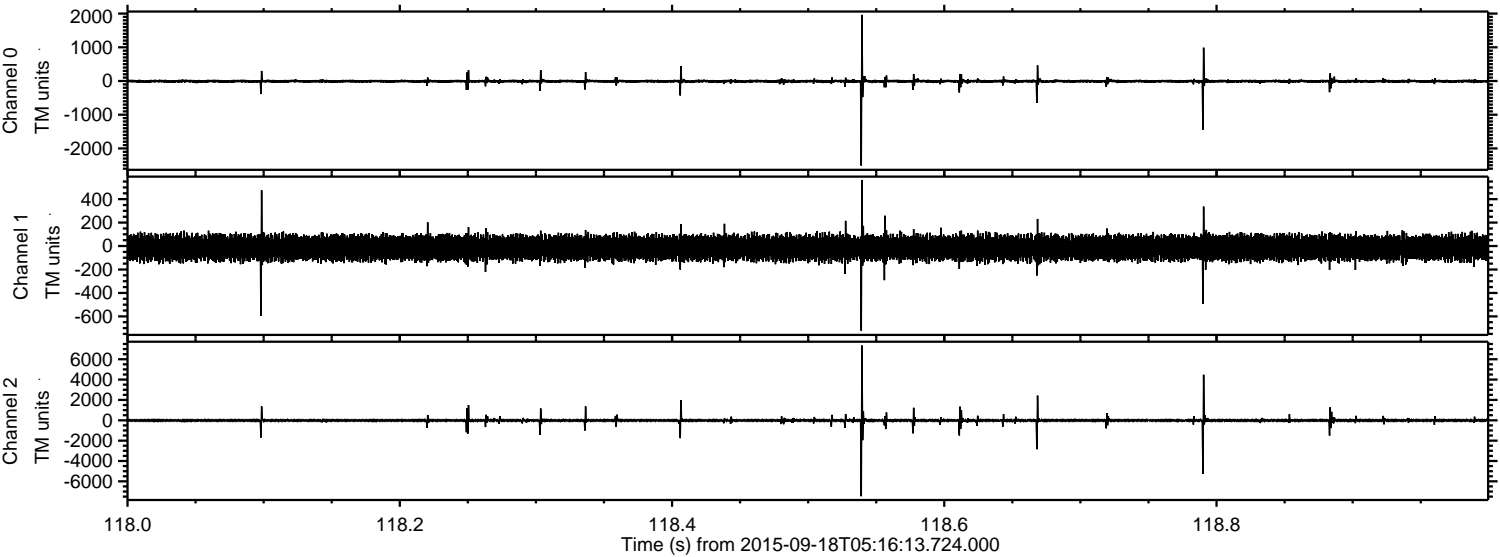



Processed Tue Oct 13 20:22:46 2015 by ELM ver.2012-10-06 from 001\_\_elm20150918\_051612\_\_dat00.bin

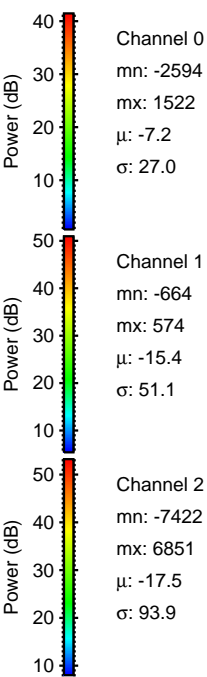
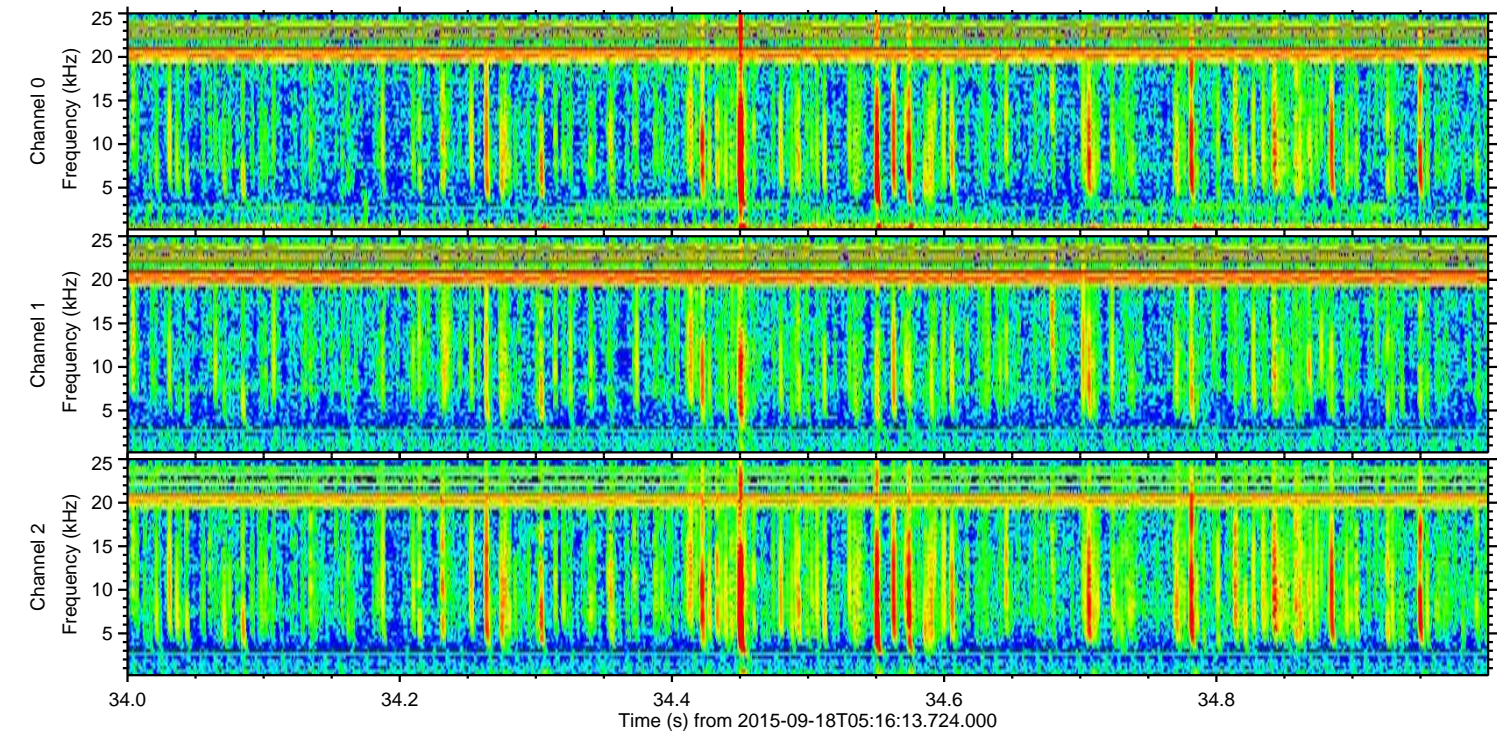
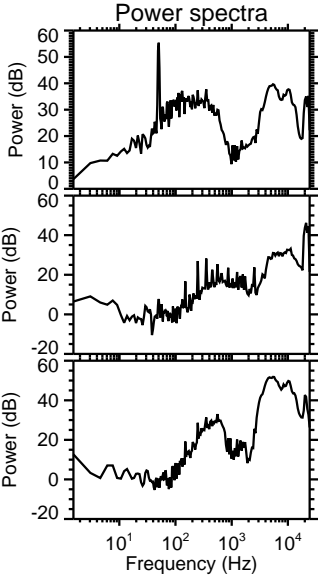
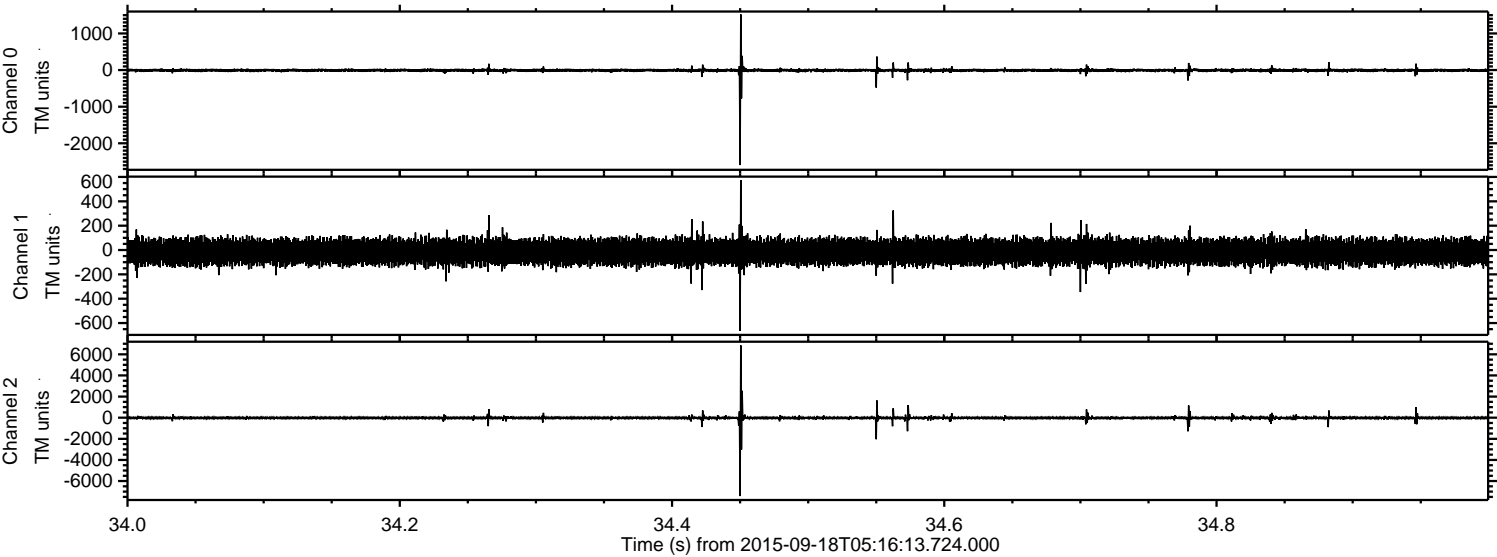



Processed Tue Oct 13 20:22:49 2015 by ELM ver.2012-10-06 from 001\_\_elm20150918\_051612\_\_dat00.bin

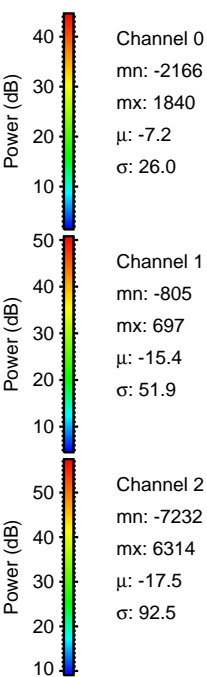
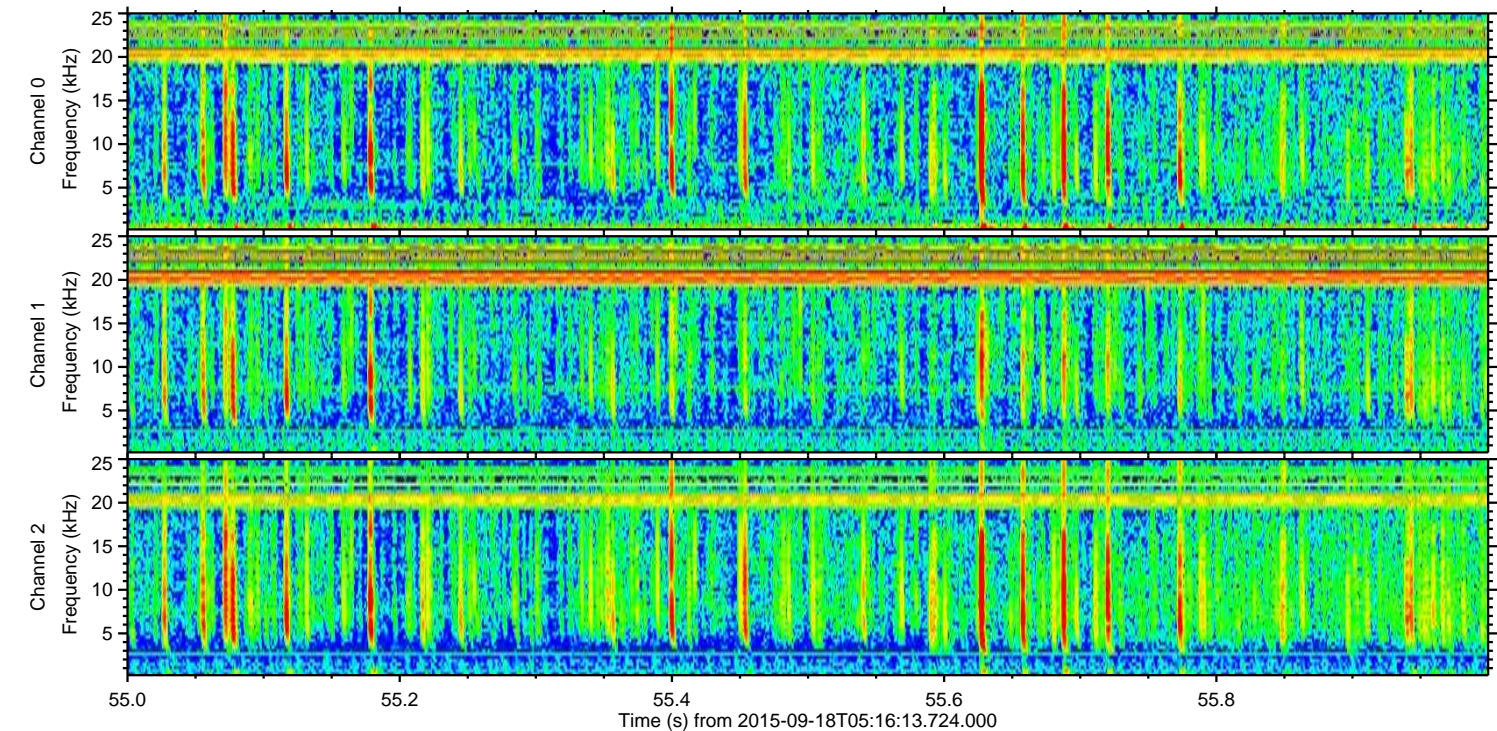
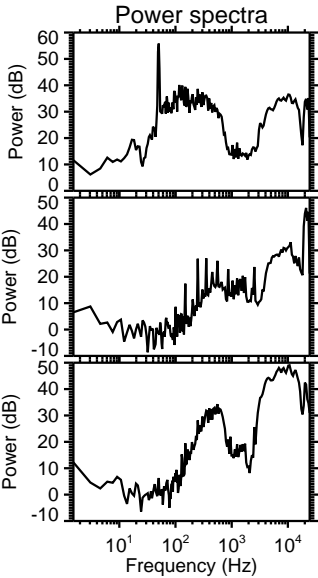
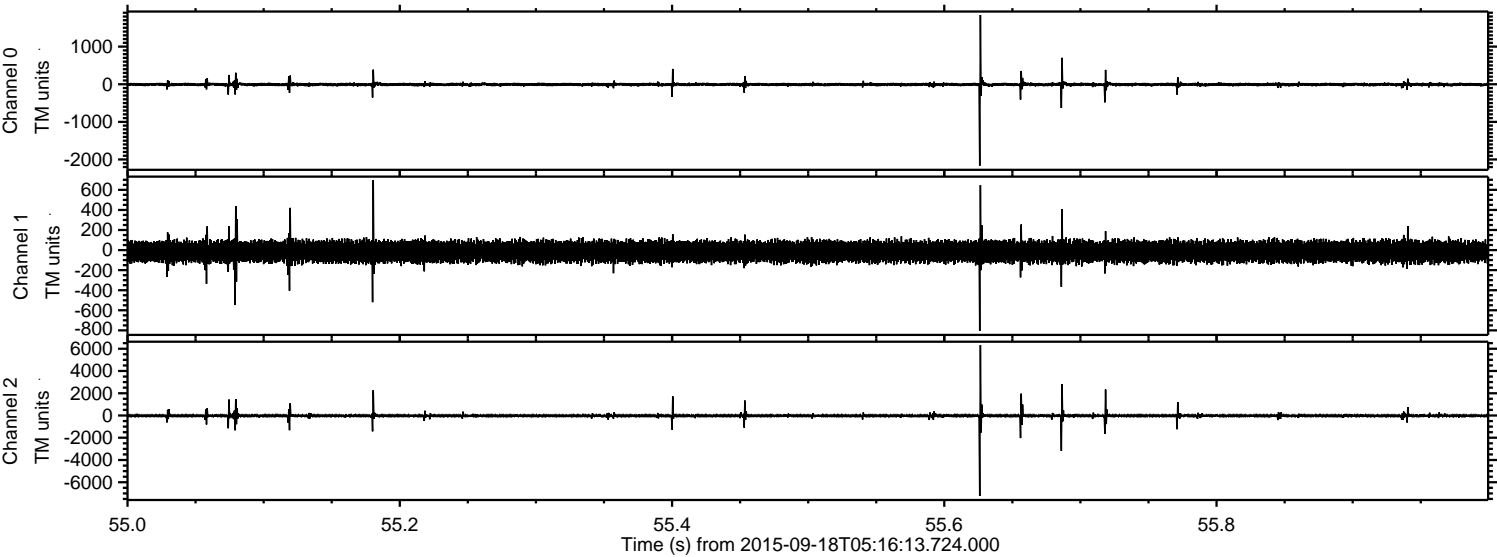



ELMAVAN 3D WAVEFORMS (Measured data sampled at 50 kHz) 51000 packets of 144 samples from 2015-09-18T05:16:13.724.000. Part 36/147

Processed Tue Oct 13 20:22:50 2015 by ELM ver.2012-10-06 from 001\_\_elm20150918\_051612\_\_dat00.bin

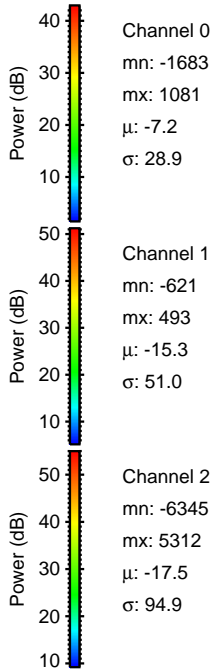
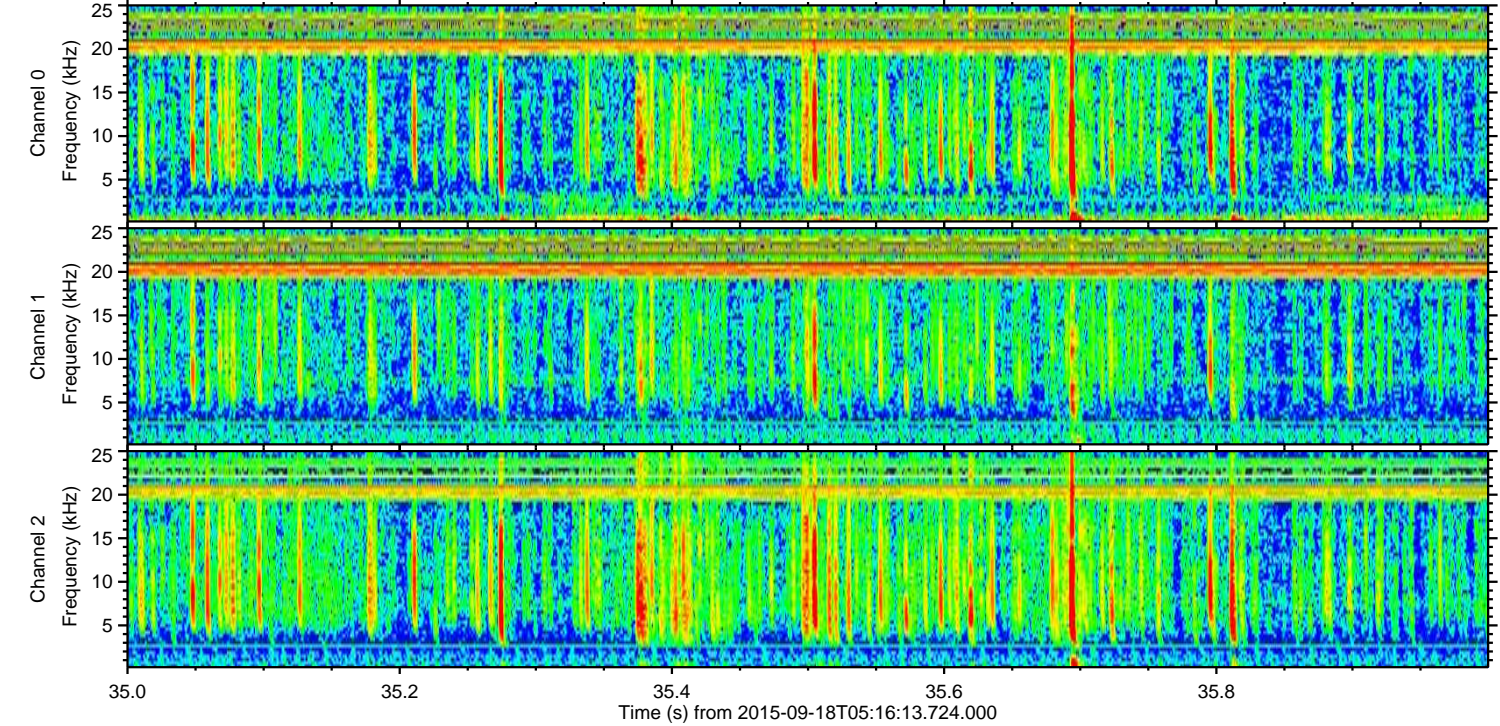
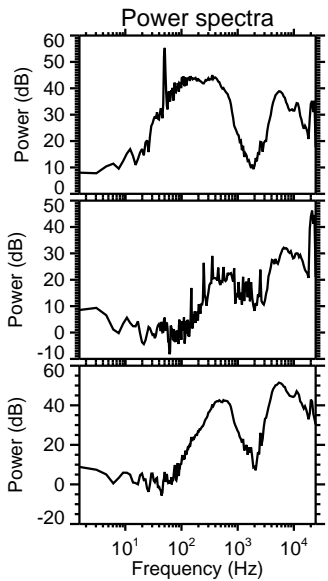
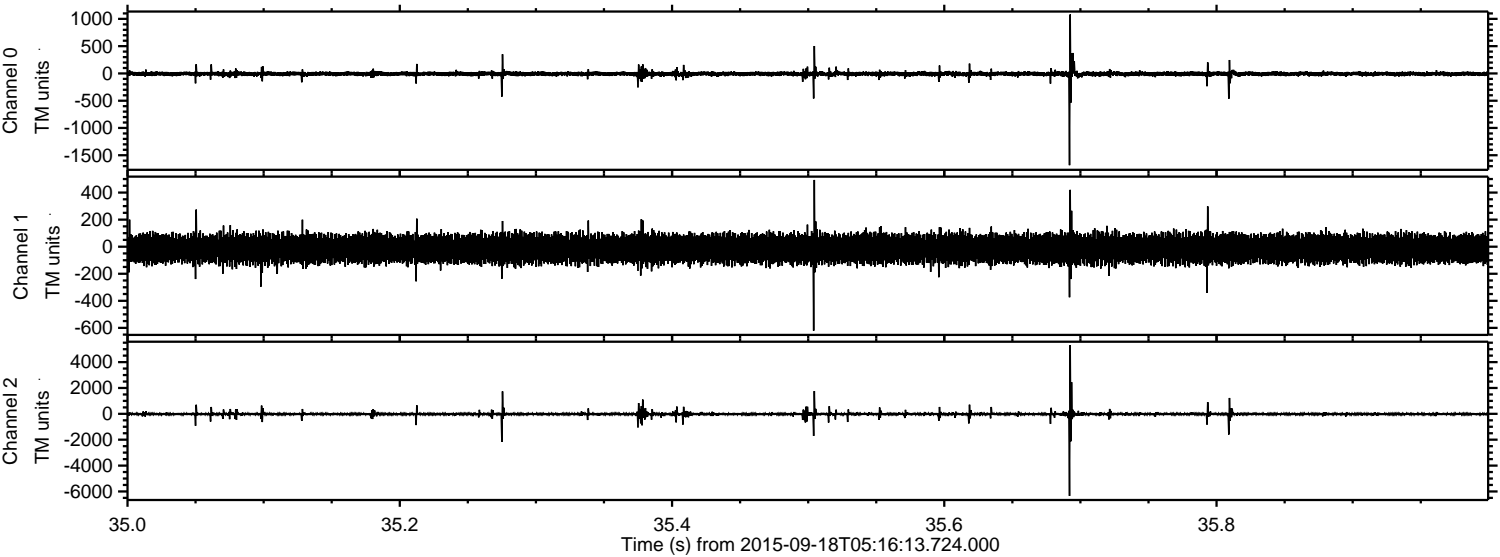

Channel 0  
mn: -1683  
mx: 1081  
 $\mu$ : -7.2  
 $\sigma$ : 28.9

Channel 1  
mn: -621  
mx: 493  
 $\mu$ : -15.3  
 $\sigma$ : 51.0

Channel 2  
mn: -6345  
mx: 5312  
 $\mu$ : -17.5  
 $\sigma$ : 94.9



ELMAVAN 3D WAVEFORMS (Measured data sampled at 50 kHz) 51000 packets of 144 samples from 2015-09-18T05:16:13.724.000. Part 20/147

Processed Tue Oct 13 20:22:52 2015 by ELM ver.2012-10-06 from 001\_\_elm20150918\_051612\_\_dat00.bin

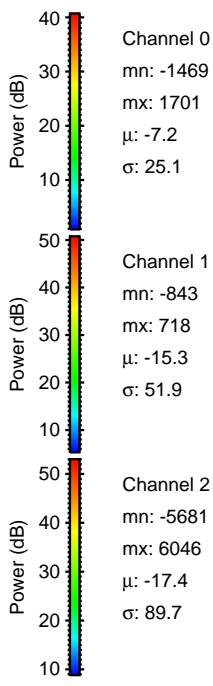
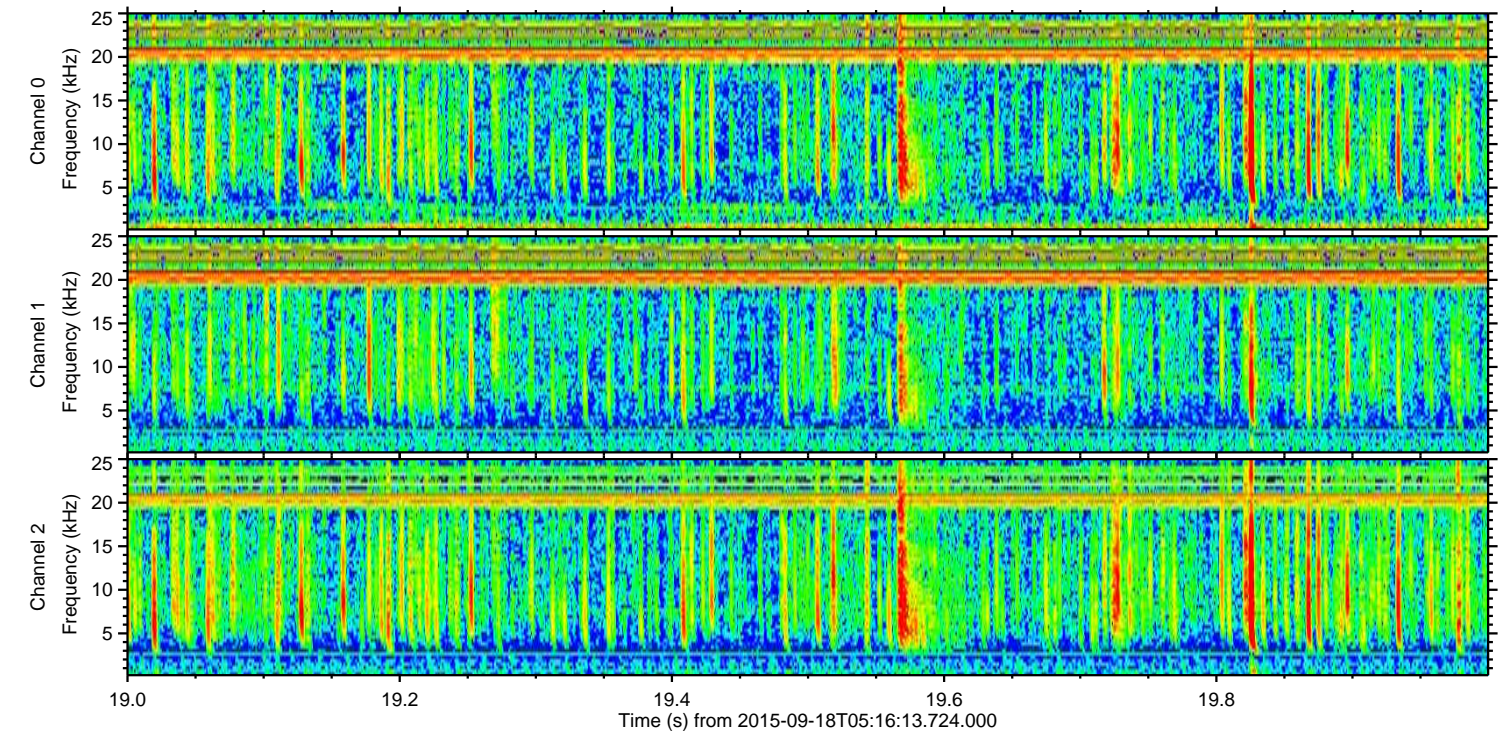
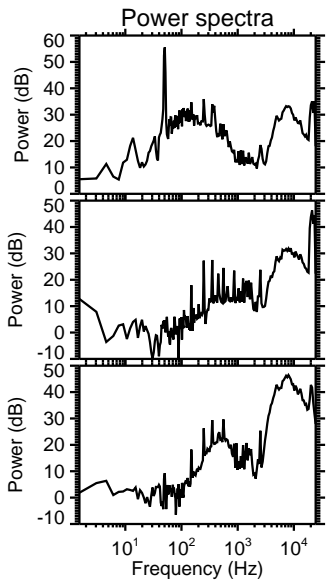
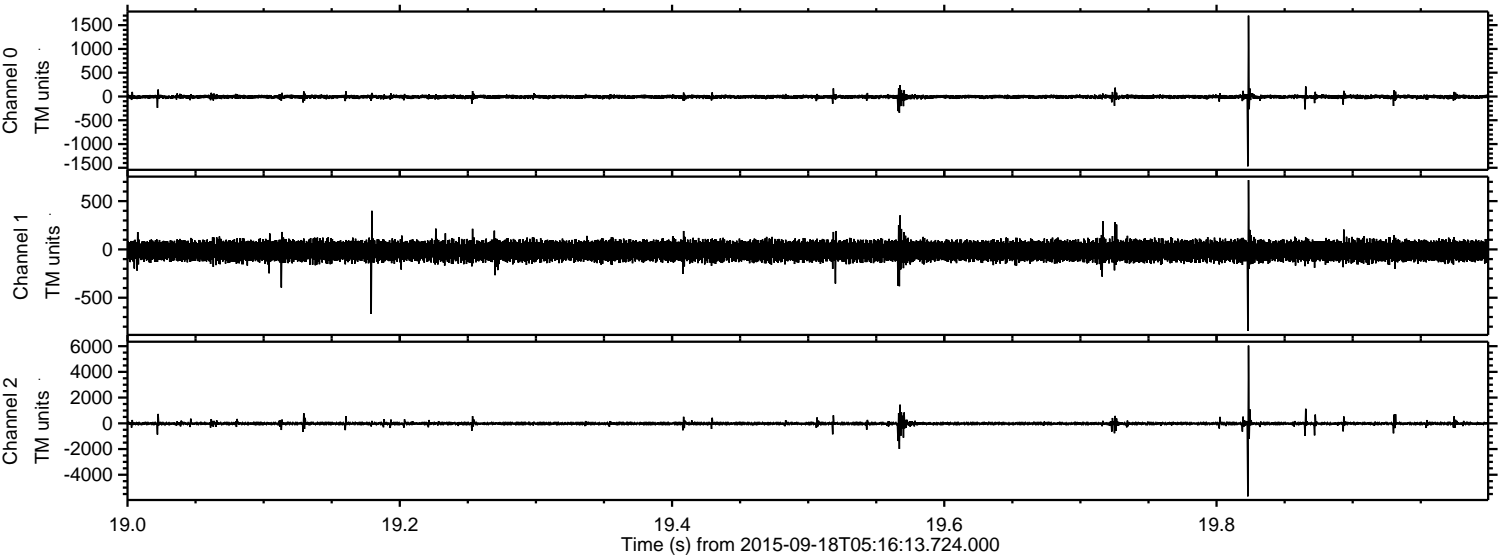

Channel 0  
mn: -1469  
mx: 1701  
 $\mu$ : -7.2  
 $\sigma$ : 25.1

Channel 1  
mn: -843  
mx: 718  
 $\mu$ : -15.3  
 $\sigma$ : 51.9

Channel 2  
mn: -5681  
mx: 6046  
 $\mu$ : -17.4  
 $\sigma$ : 89.7



ELMAVAN 3D WAVEFORMS (Measured data sampled at 50 kHz) 51000 packets of 144 samples from 2015-09-18T05:16:13.724.000. Part 19/147

Processed Tue Oct 13 20:22:54 2015 by ELM ver.2012-10-06 from 001\_\_elm20150918\_051612\_\_dat00.bin

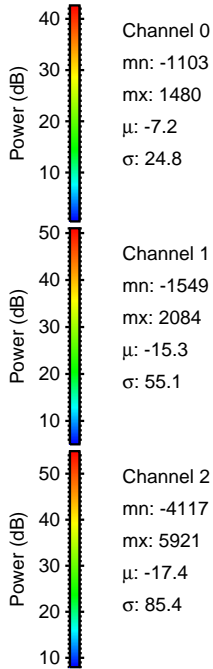
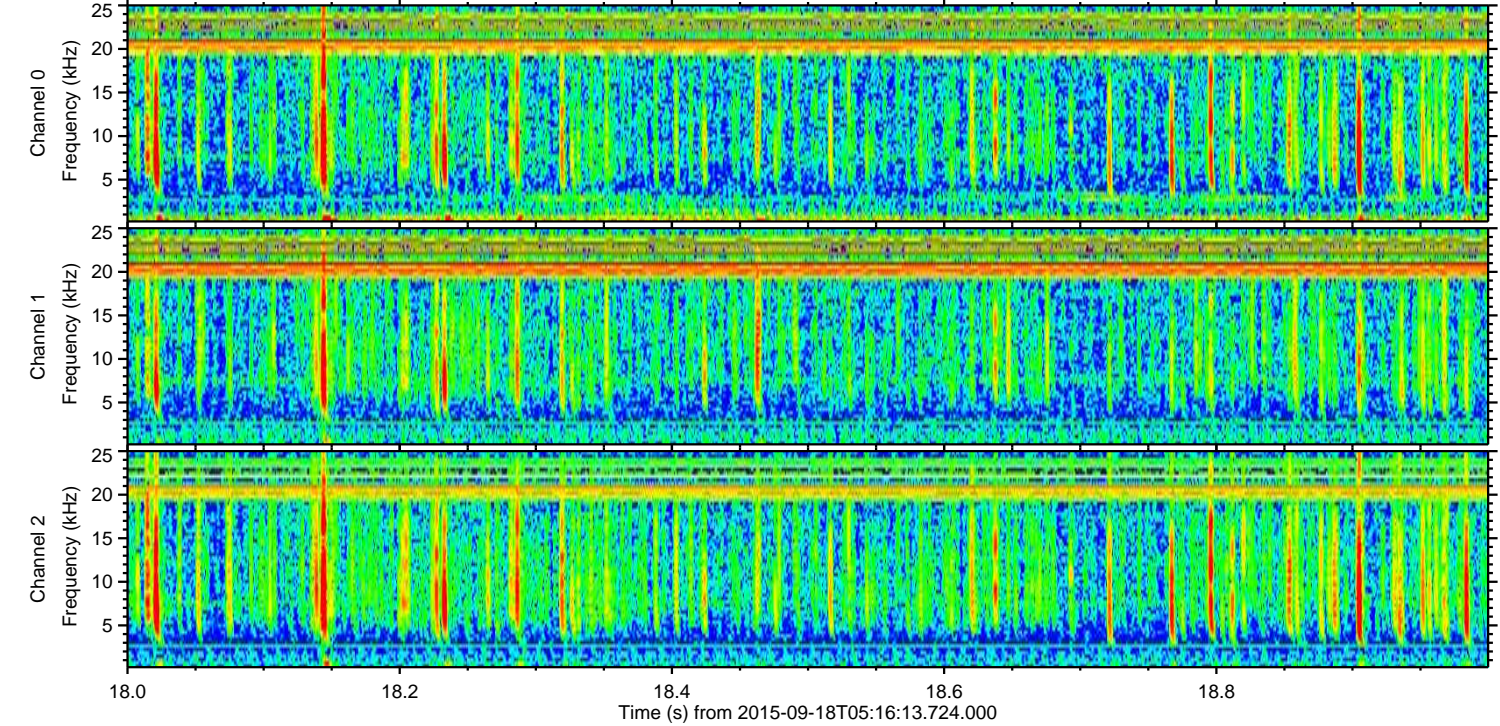
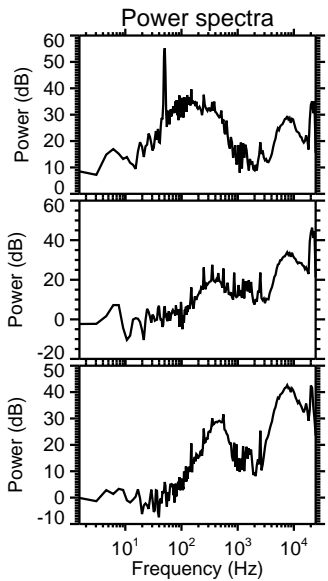
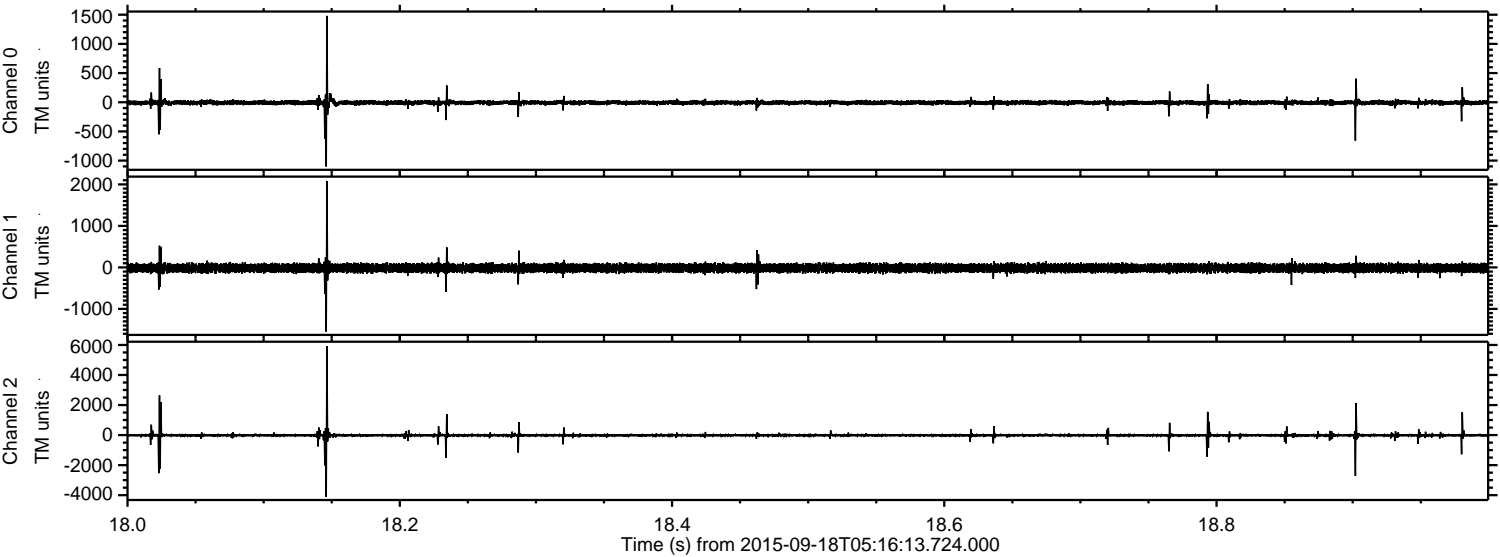



Processed Tue Oct 13 20:22:56 2015 by ELM ver.2012-10-06 from 001\_\_elm20150918\_051612\_\_dat00.bin

