

ELMAVAN 3D WAVEFORMS (Measured data sampled at 50 kHz) 51000 packets of 144 samples from 2015-09-18T05:01:13.043.000.

Processed Tue Oct 13 20:16:13 2015 by ELM ver.2012-10-06 from 001__elm20150918_050112__dat00.bin

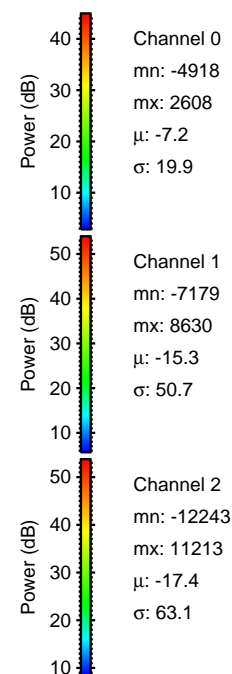
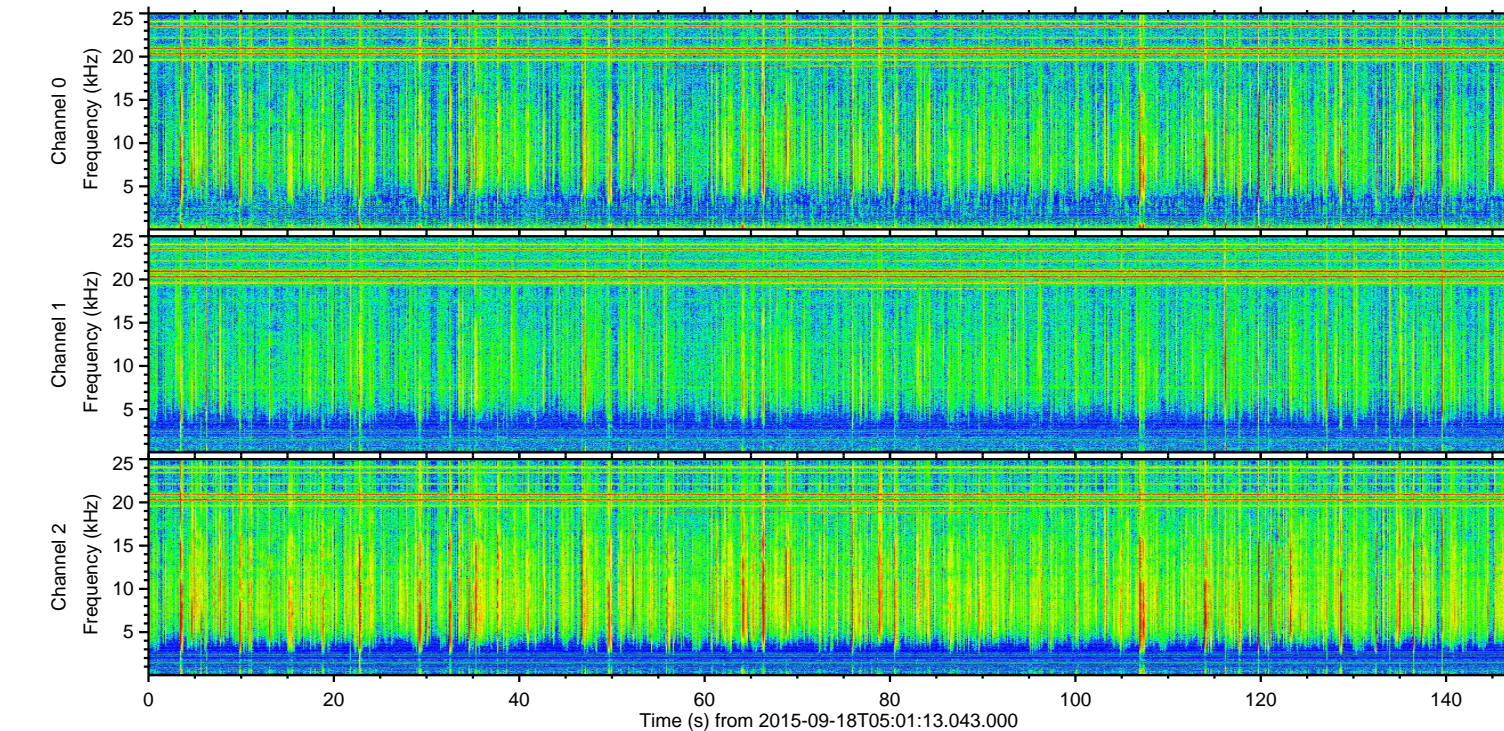
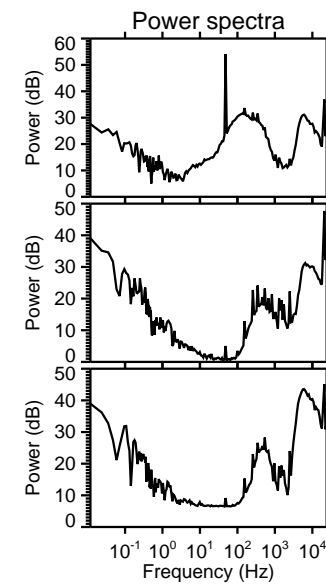
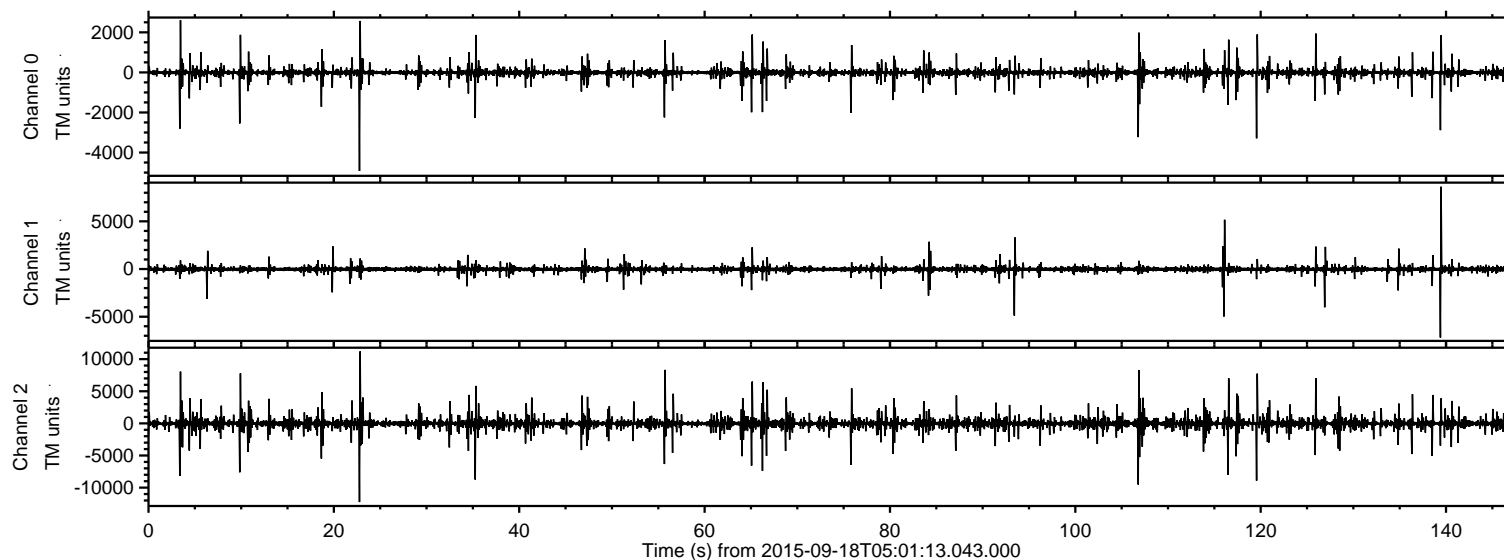

ELMAVAN 3D WAVEFORMS (Measured data sampled at 50 kHz) 51000 packets of 144 samples from 2015-09-18T05:01:13.043.000. Part 23/147

Processed Tue Oct 13 20:16:36 2015 by ELM ver.2012-10-06 from 001__elm20150918_050112__dat00.bin

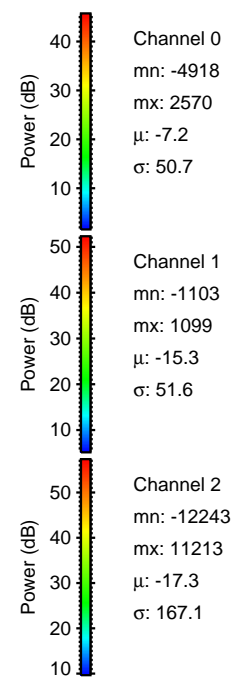
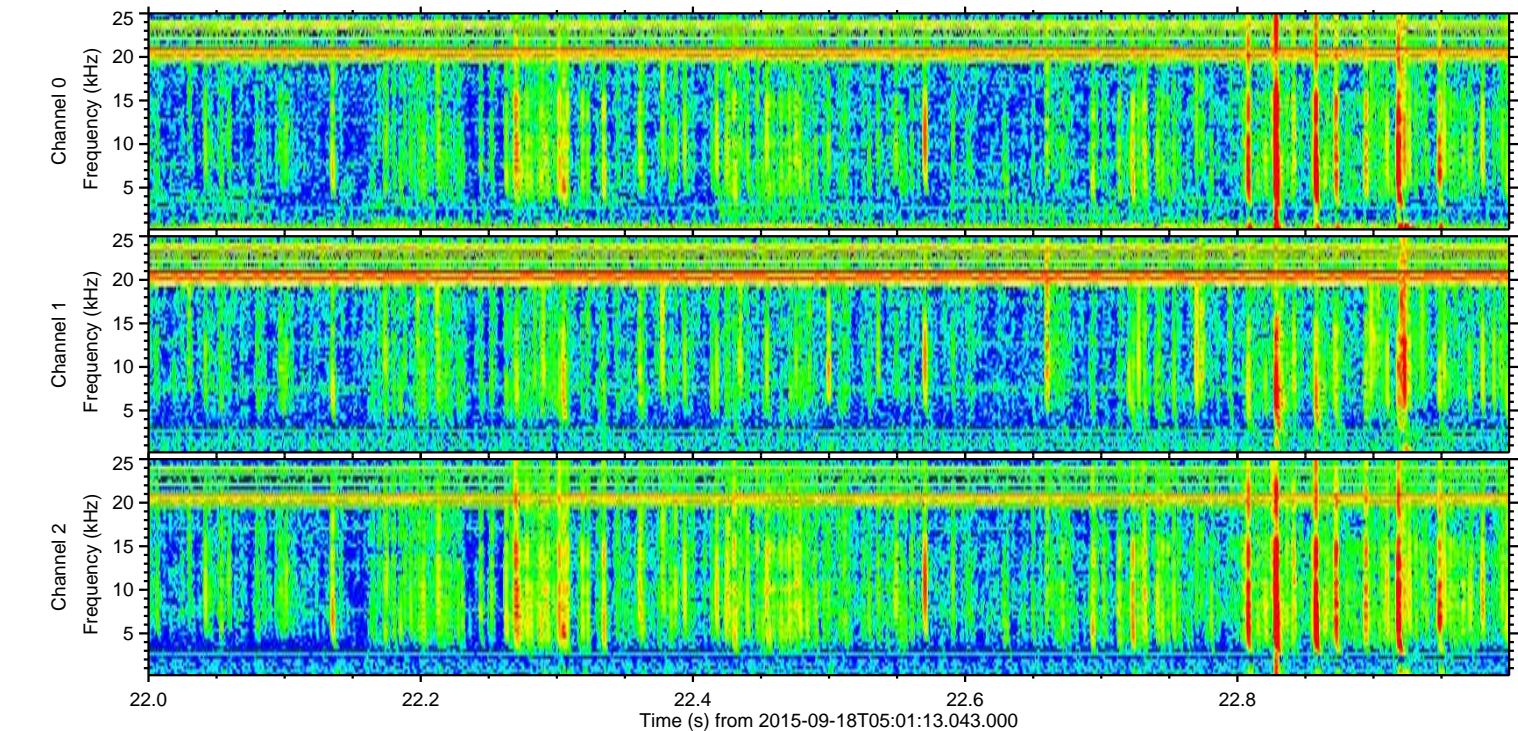
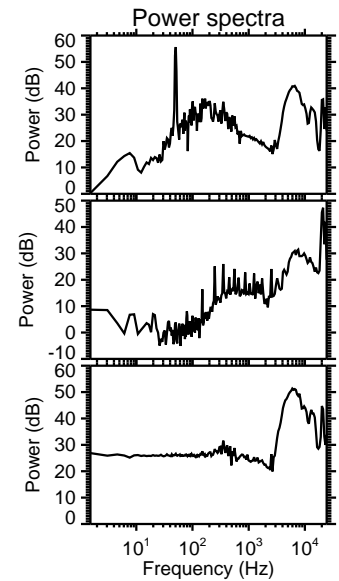
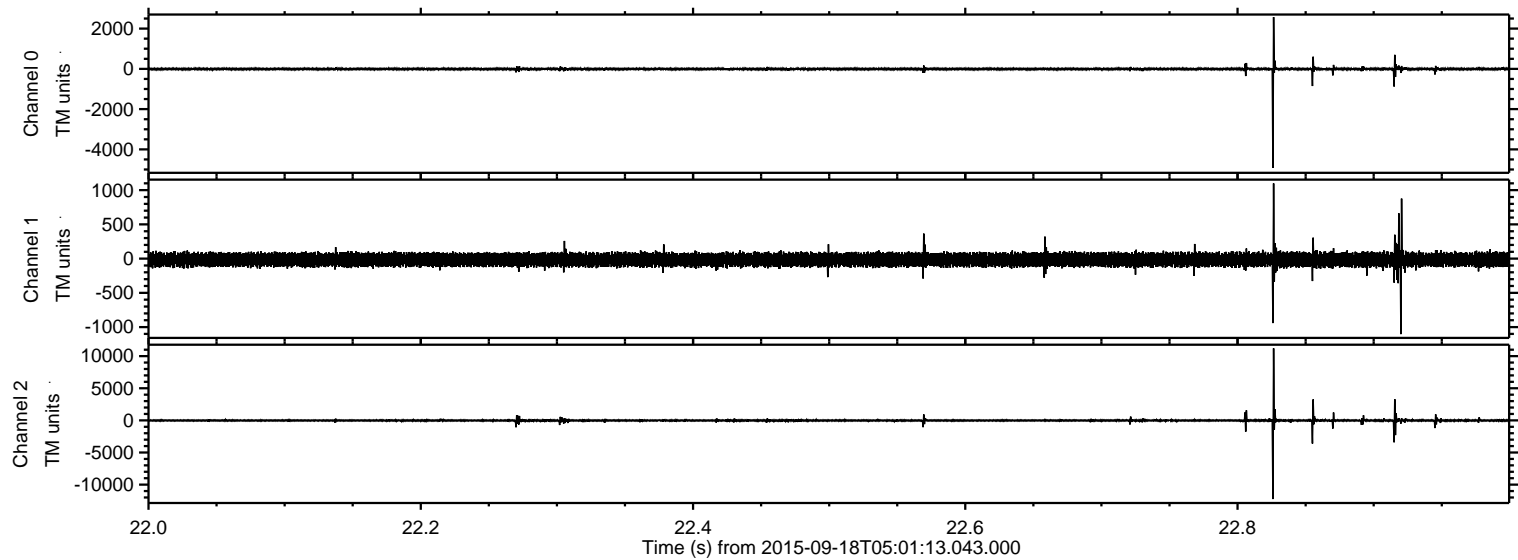

ELMAVAN 3D WAVEFORMS (Measured data sampled at 50 kHz) 51000 packets of 144 samples from 2015-09-18T05:01:13.043.000. Part 107/147

Processed Tue Oct 13 20:16:38 2015 by ELM ver.2012-10-06 from 001__elm20150918_050112__dat00.bin

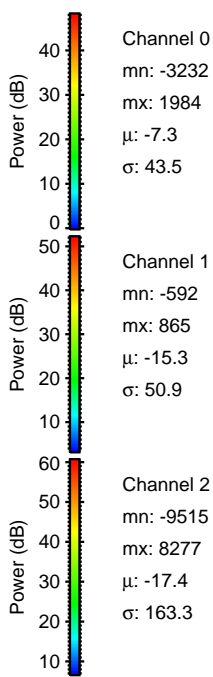
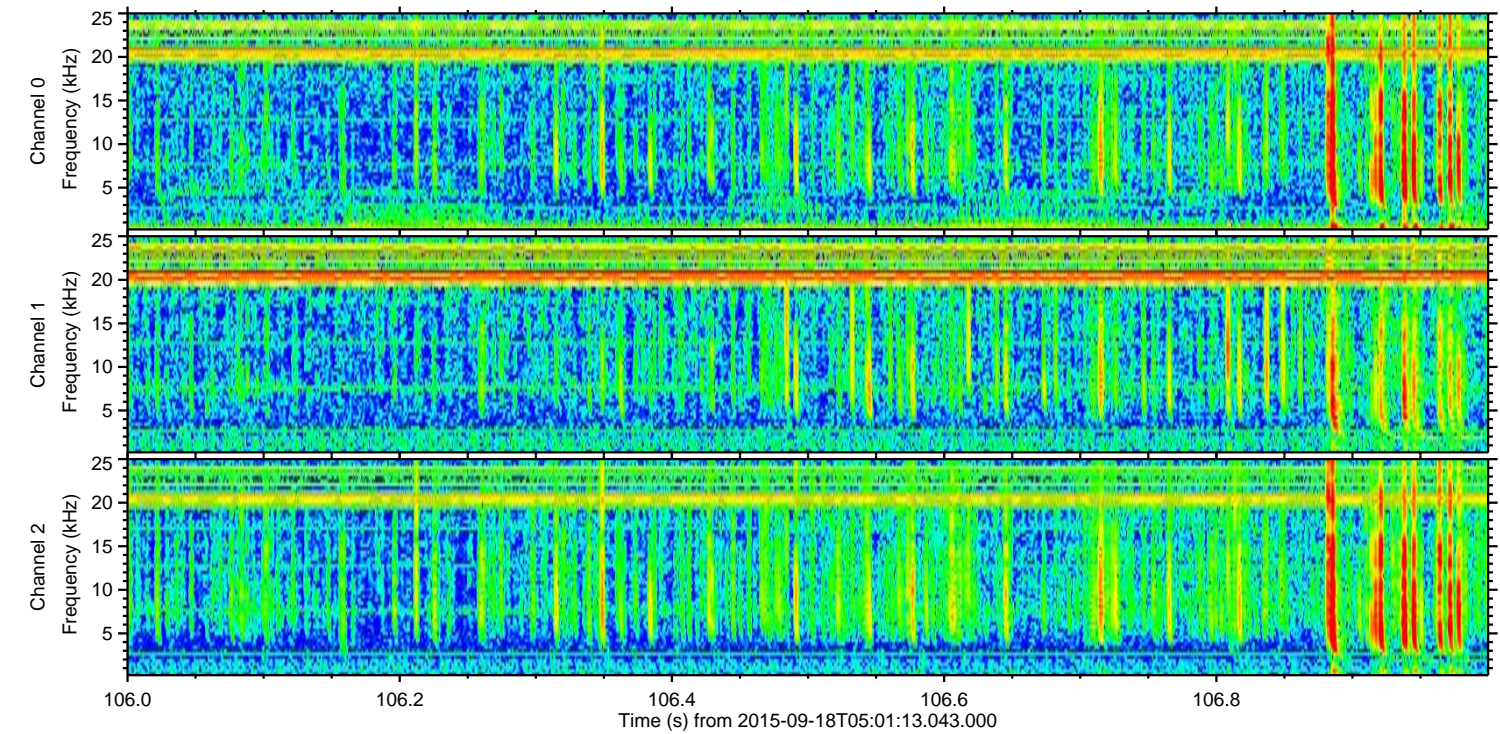
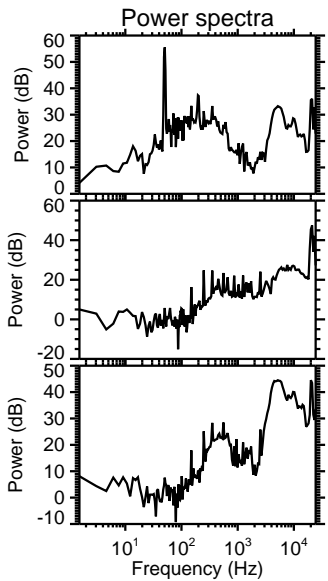
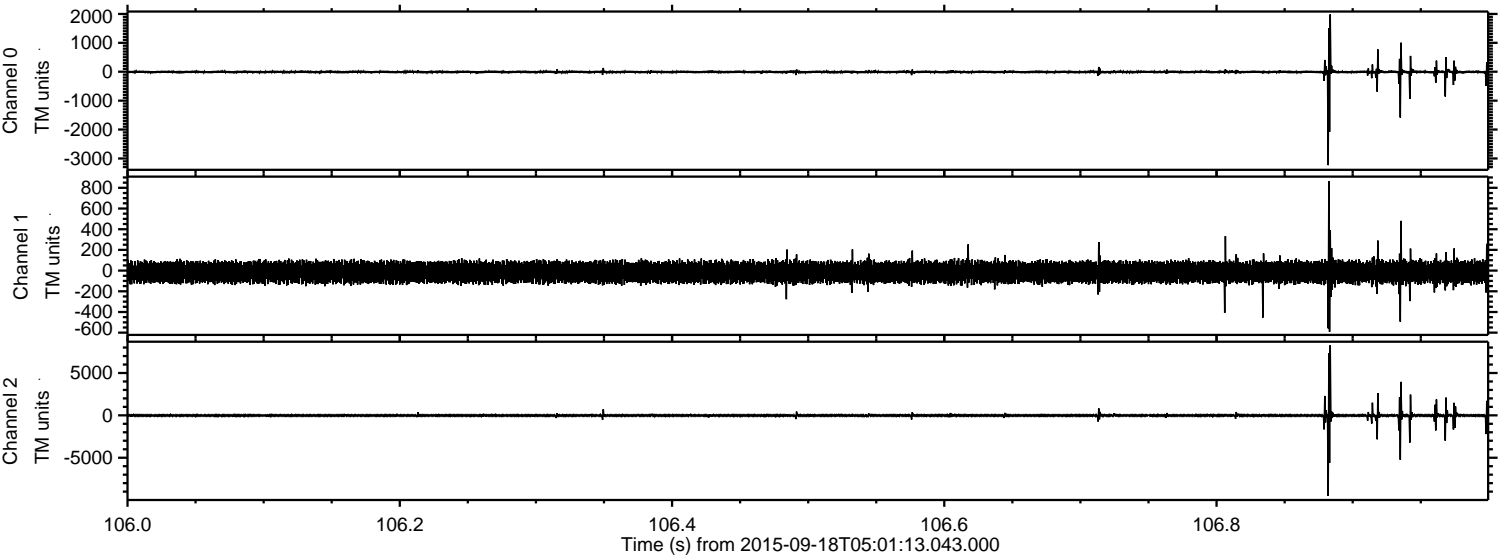

ELMAVAN 3D WAVEFORMS (Measured data sampled at 50 kHz) 51000 packets of 144 samples from 2015-09-18T05:01:13.043.000. Part 120/147

Processed Tue Oct 13 20:16:40 2015 by ELM ver.2012-10-06 from 001__elm20150918_050112__dat00.bin

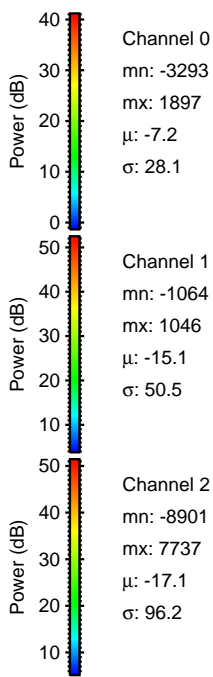
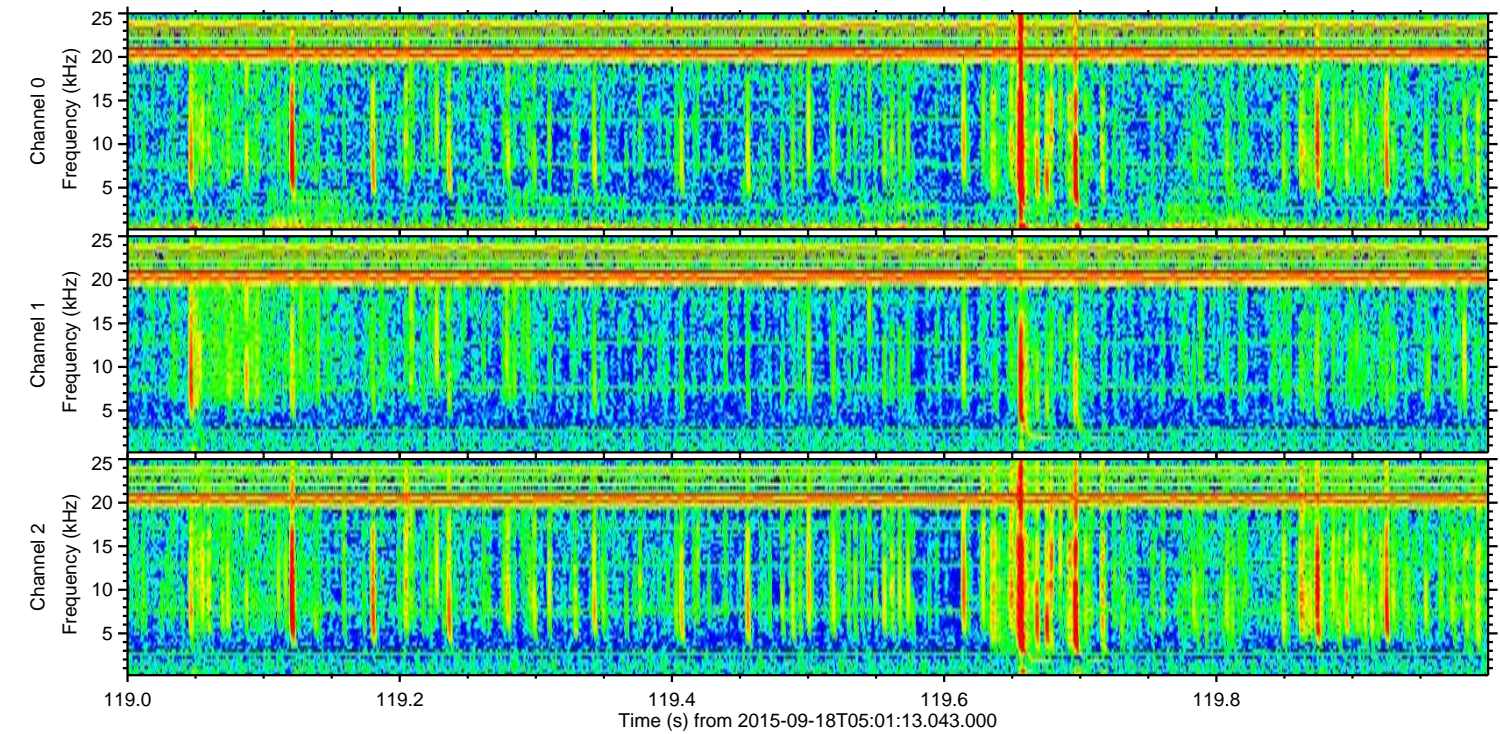
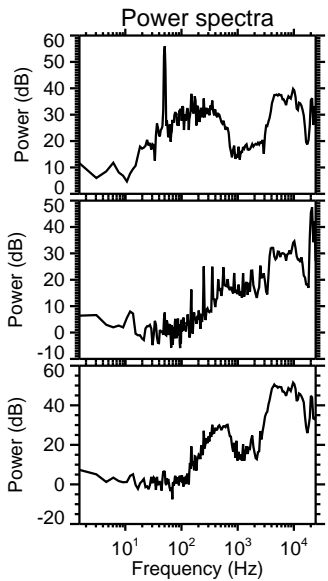
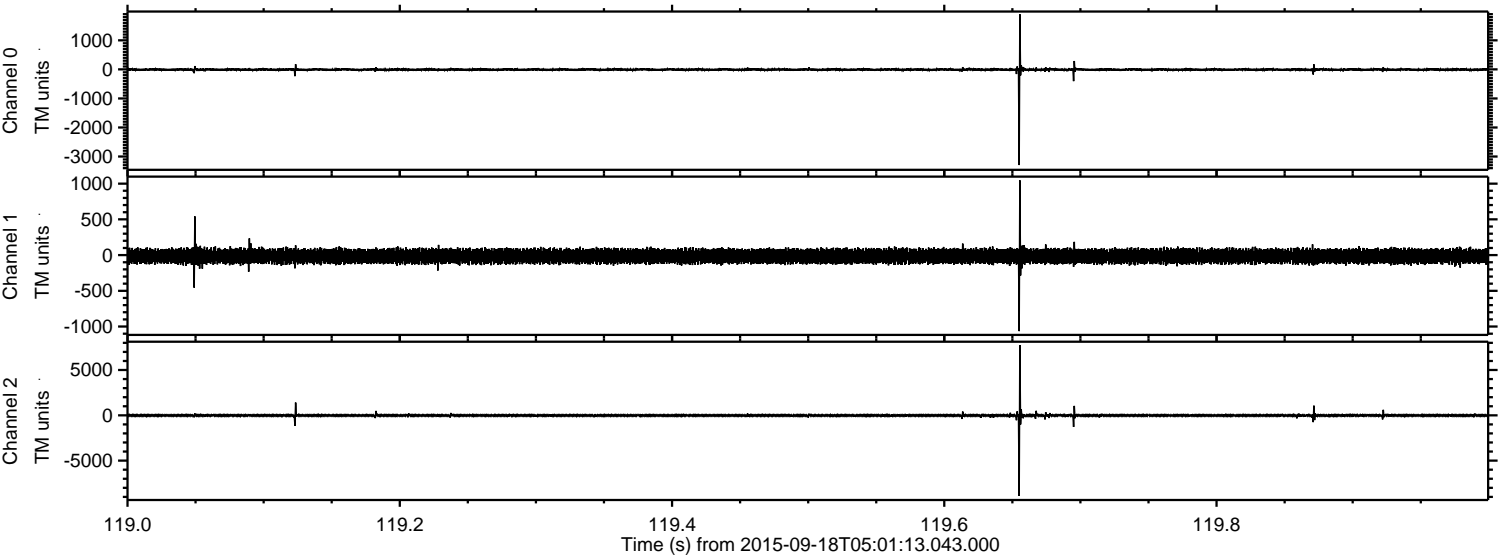

Channel 0
mn: -3293
mx: 1897
 μ : -7.2
 σ : 28.1

Channel 1
mn: -1064
mx: 1046
 μ : -15.1
 σ : 50.5

Channel 2
mn: -8901
mx: 7737
 μ : -17.1
 σ : 96.2

Processed Tue Oct 13 20:16:41 2015 by ELM ver.2012-10-06 from 001__elm20150918_050112__dat00.bin

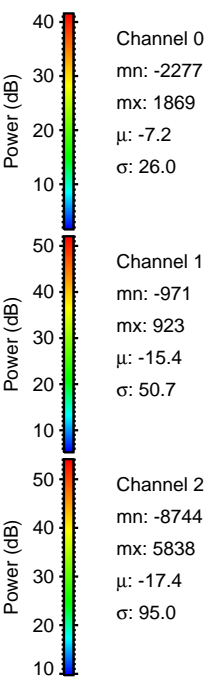
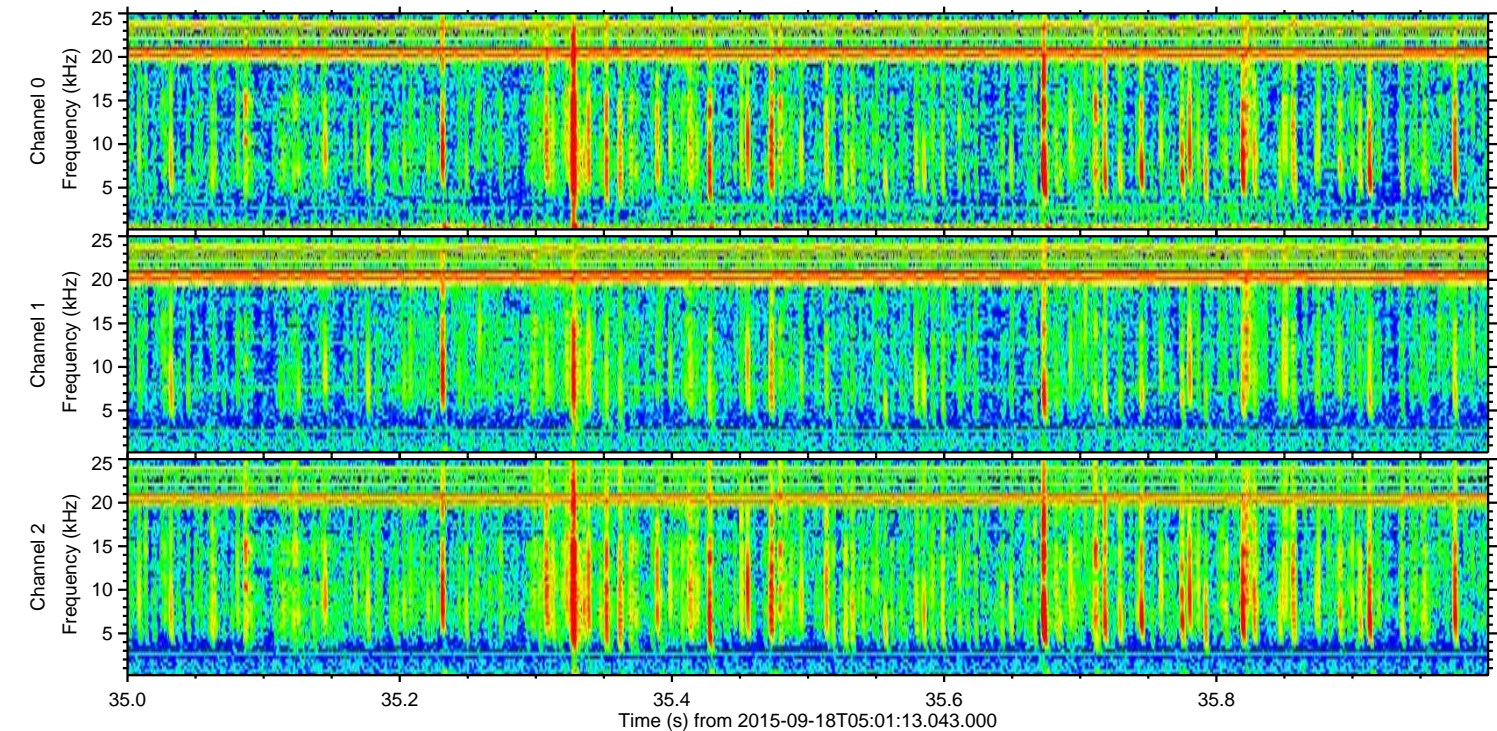
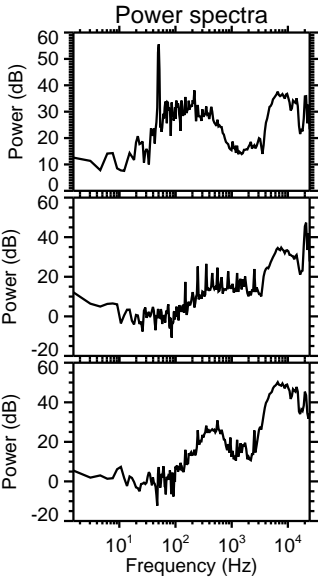
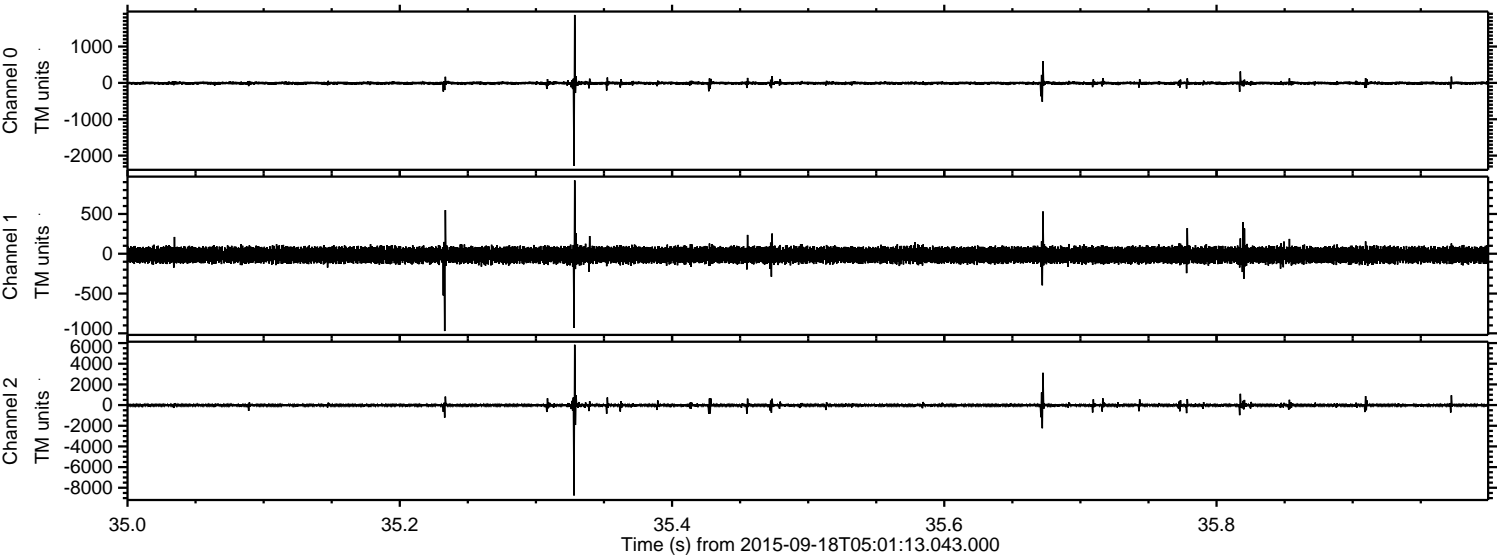

ELMAVAN 3D WAVEFORMS (Measured data sampled at 50 kHz) 51000 packets of 144 samples from 2015-09-18T05:01:13.043.000. Part 140/147

Processed Tue Oct 13 20:16:43 2015 by ELM ver.2012-10-06 from 001__elm20150918_050112__dat00.bin

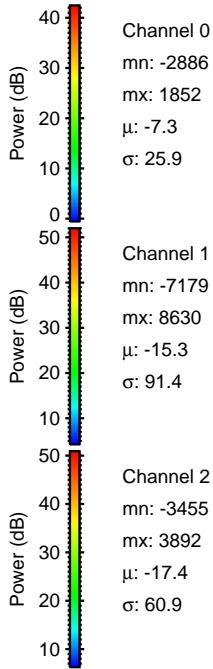
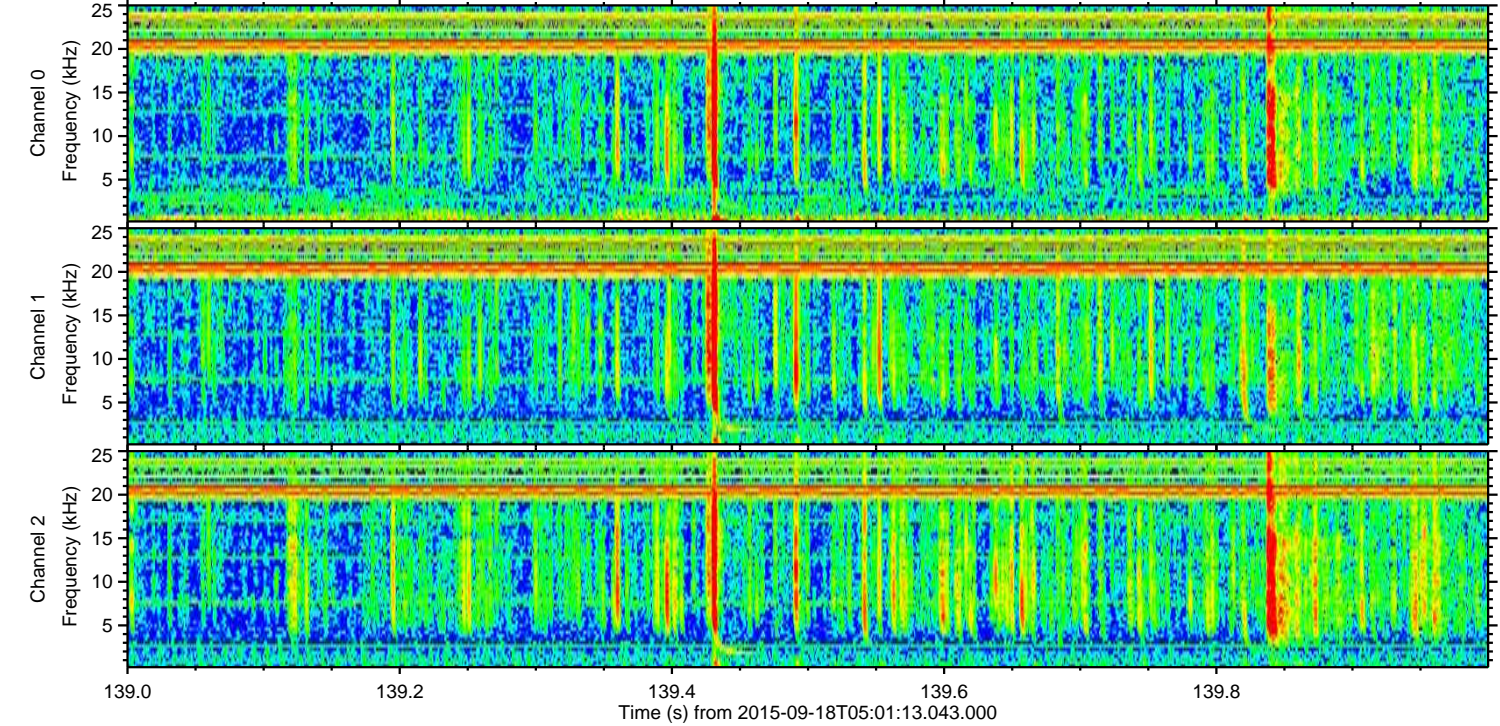
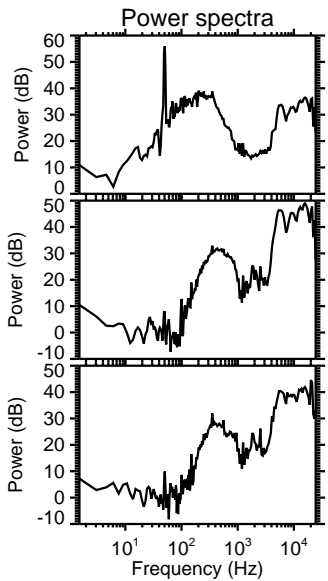
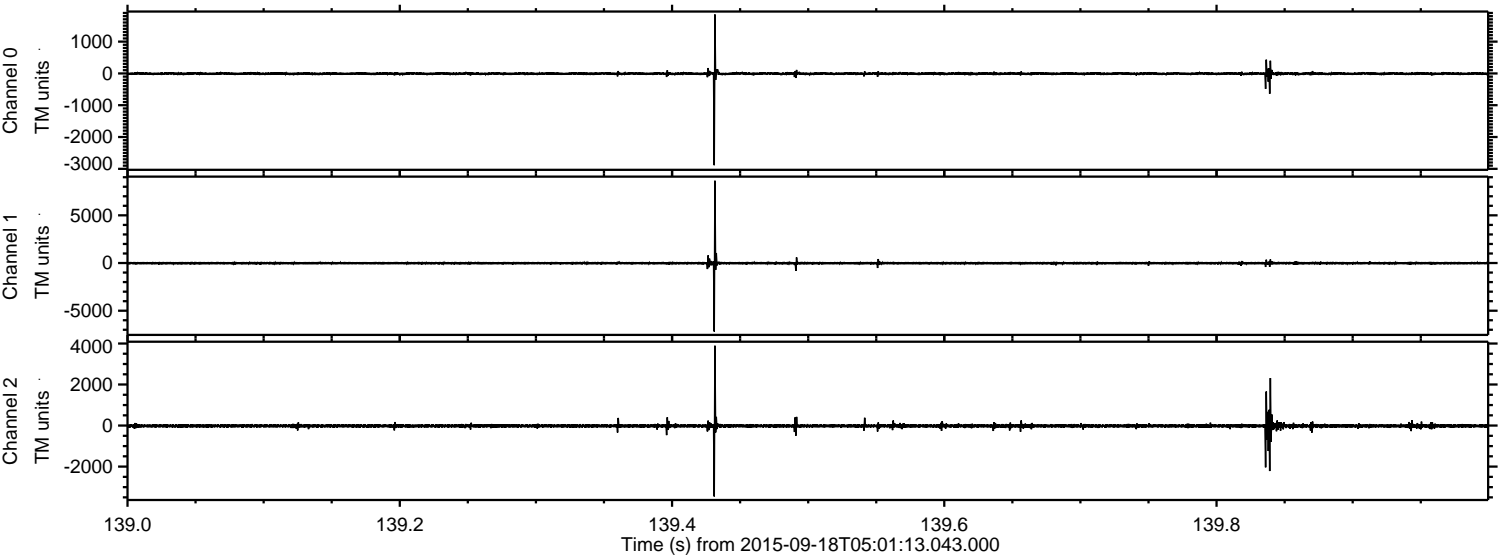

Channel 0
mn: -2886
mx: 1852
 μ : -7.3
 σ : 25.9

Channel 1
mn: -7179
mx: 8630
 μ : -15.3
 σ : 91.4

Channel 2
mn: -3455
mx: 3892
 μ : -17.4
 σ : 60.9

Processed Tue Oct 13 20:16:45 2015 by ELM ver.2012-10-06 from 001__elm20150918_050112__dat00.bin

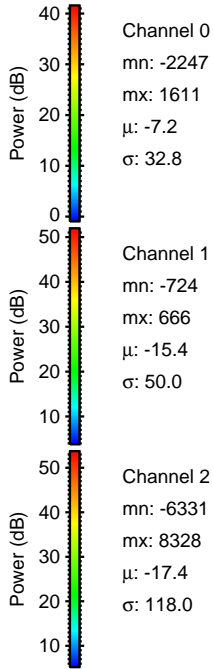
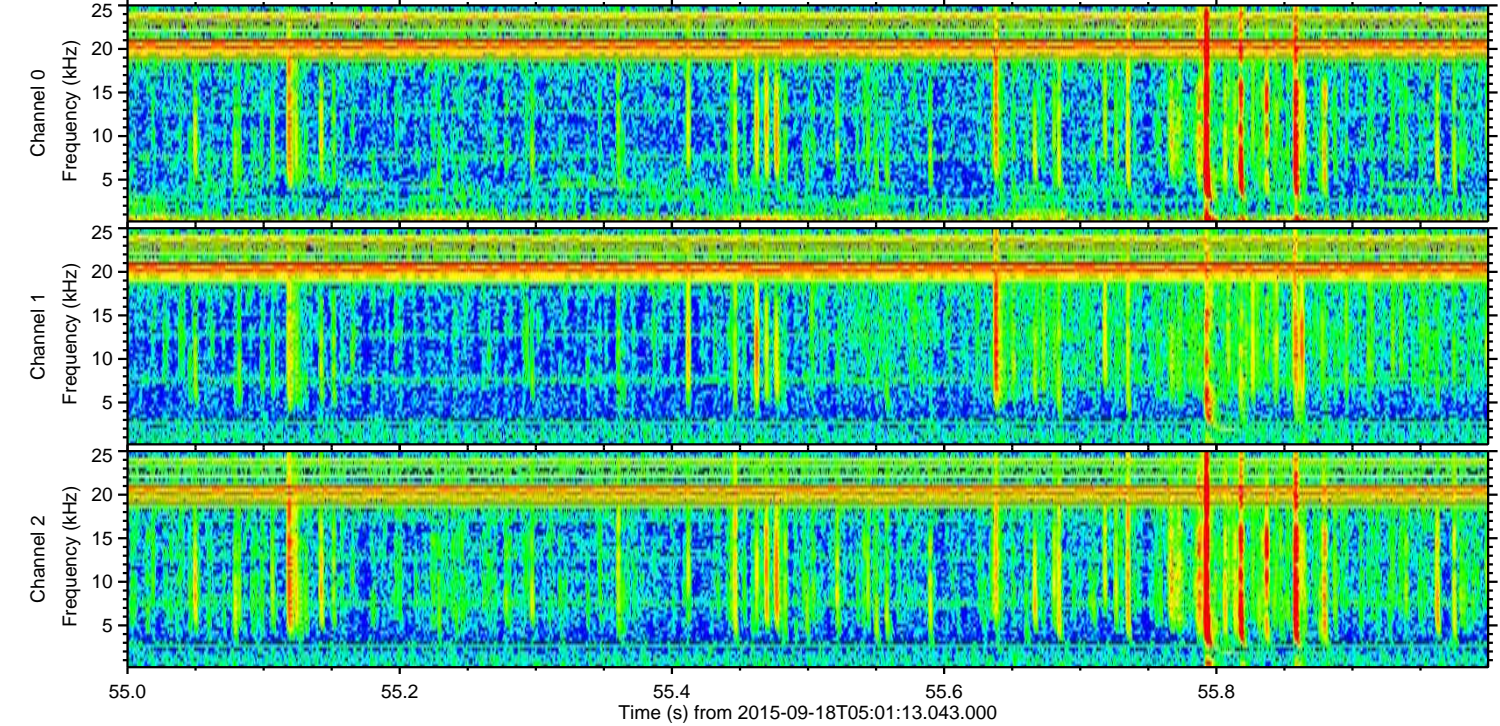
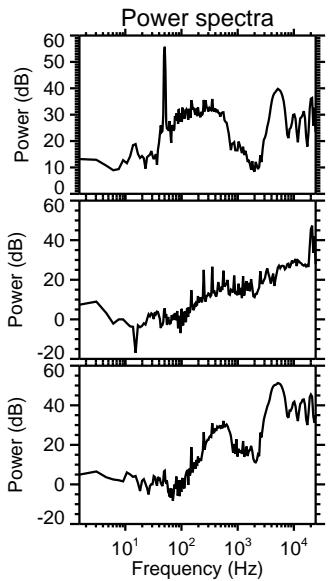
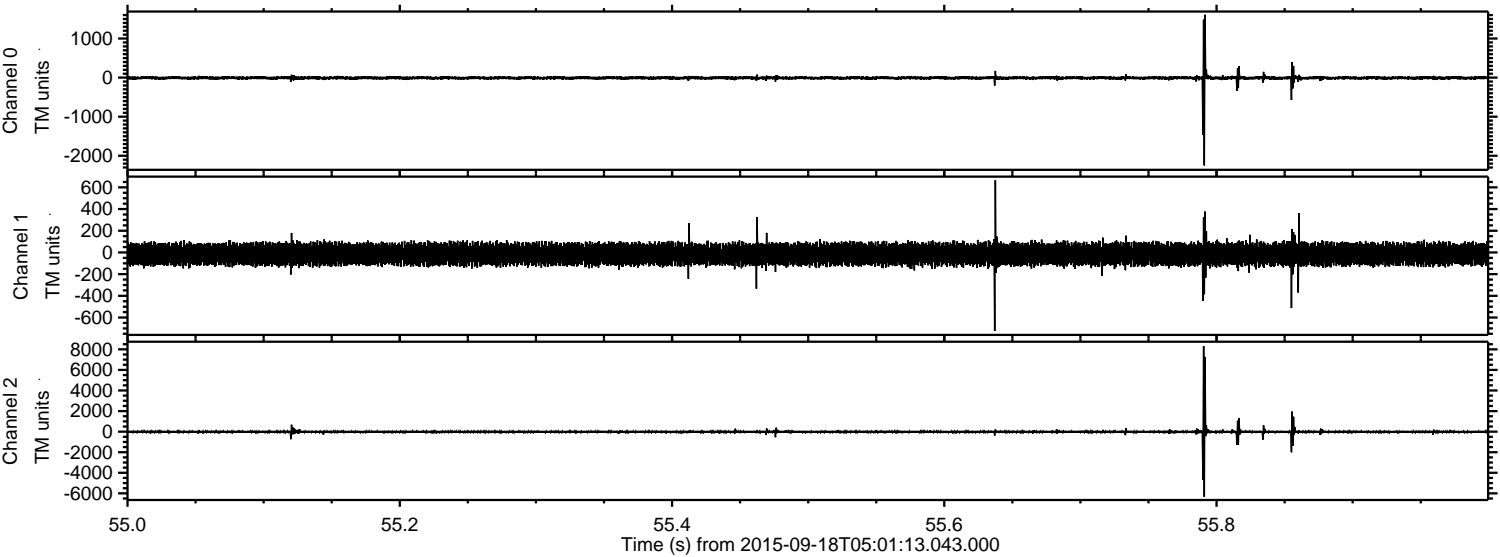

Processed Tue Oct 13 20:16:48 2015 by ELM ver.2012-10-06 from 001__elm20150918_050112__dat00.bin

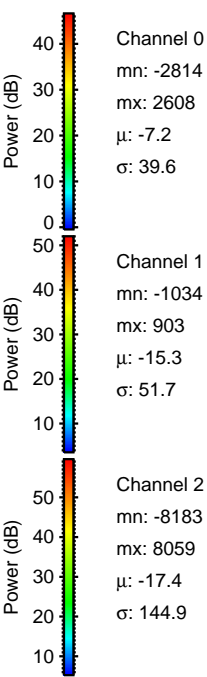
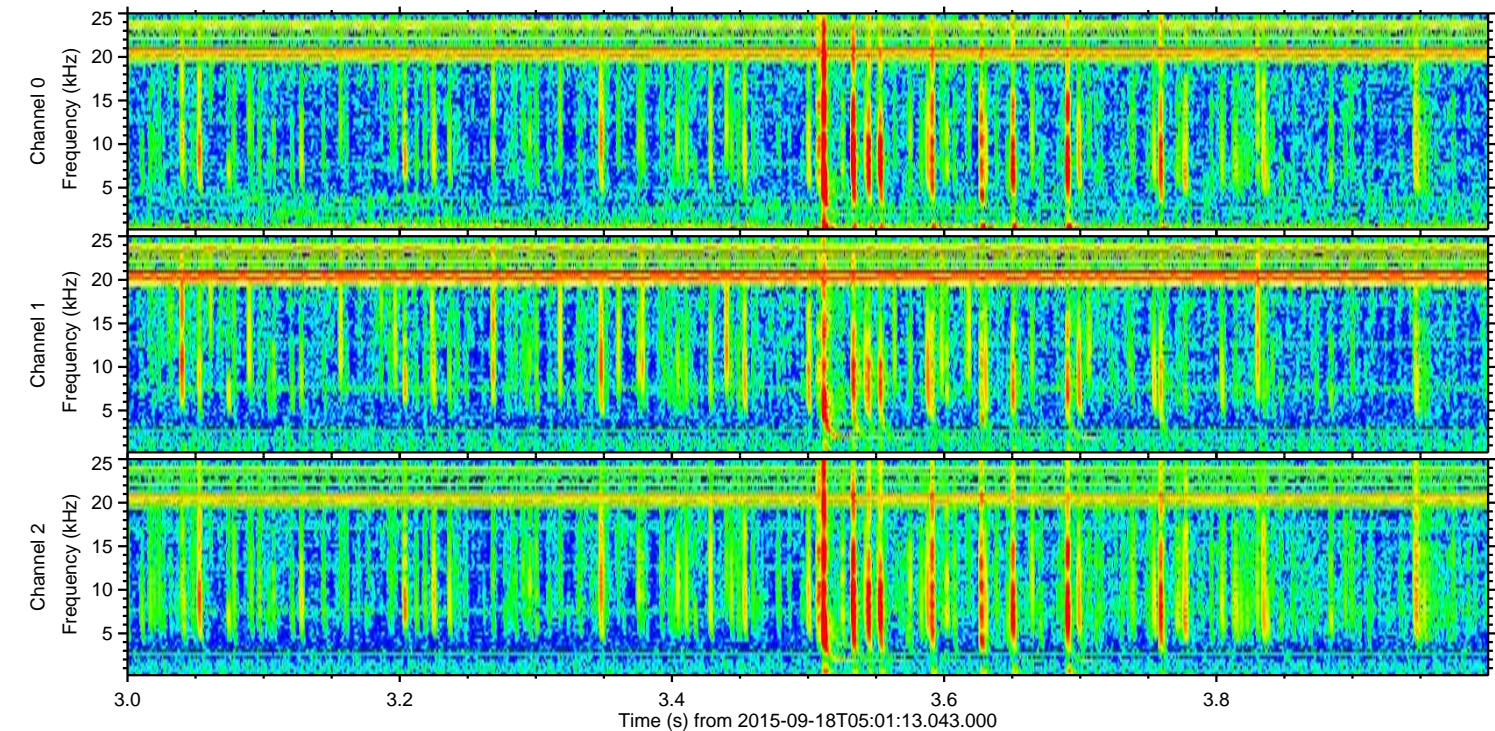
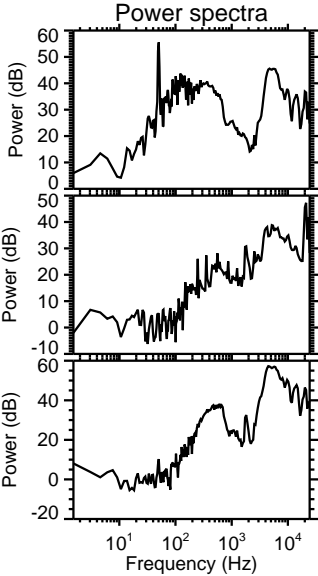
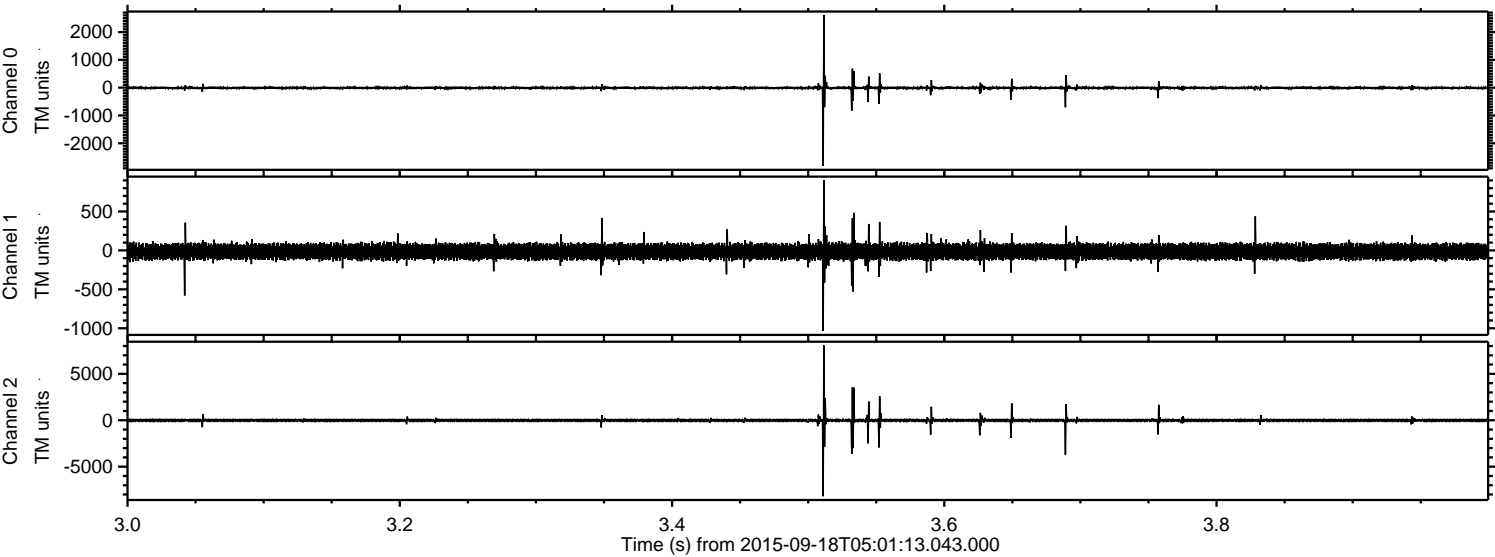

Channel 0
mn: -2814
mx: 2608
 μ : -7.2
 σ : 39.6

Channel 1
mn: -1034
mx: 903
 μ : -15.3
 σ : 51.7

Channel 2
mn: -8183
mx: 8059
 μ : -17.4
 σ : 144.9

ELMAVAN 3D WAVEFORMS (Measured data sampled at 50 kHz) 51000 packets of 144 samples from 2015-09-18T05:01:13.043.000. Part 117/147

Processed Tue Oct 13 20:16:50 2015 by ELM ver.2012-10-06 from 001__elm20150918_050112__dat00.bin

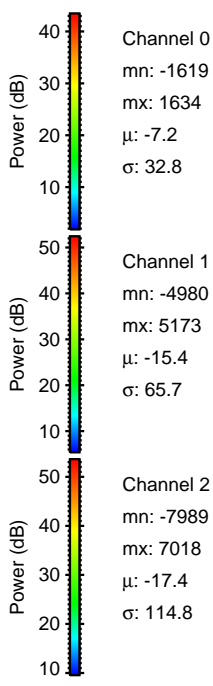
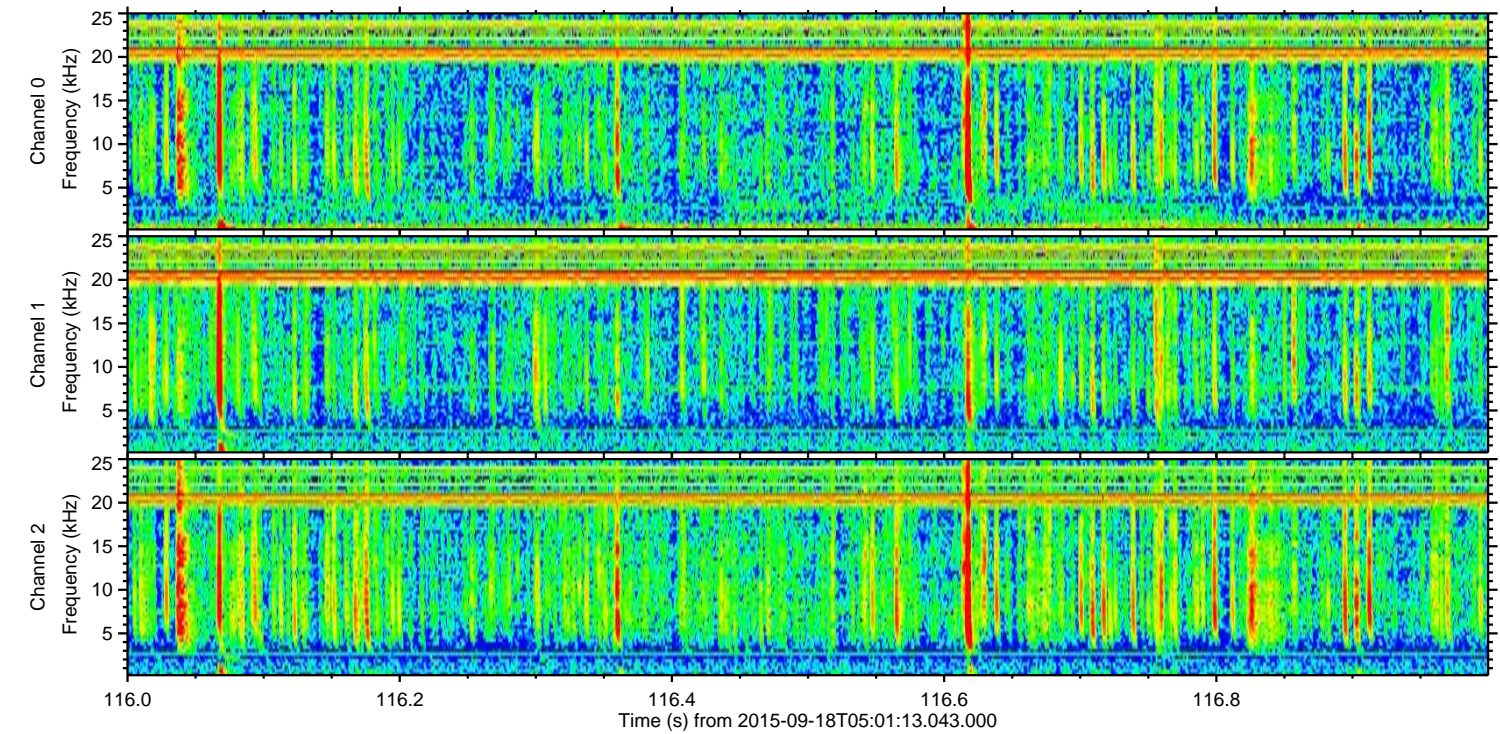
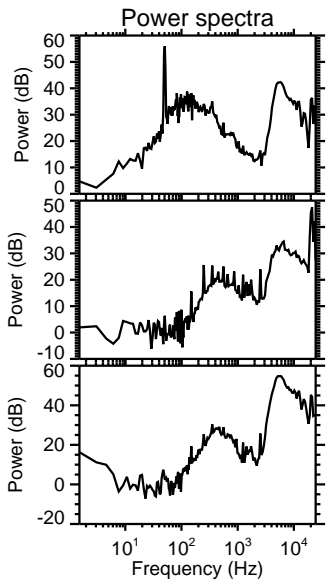
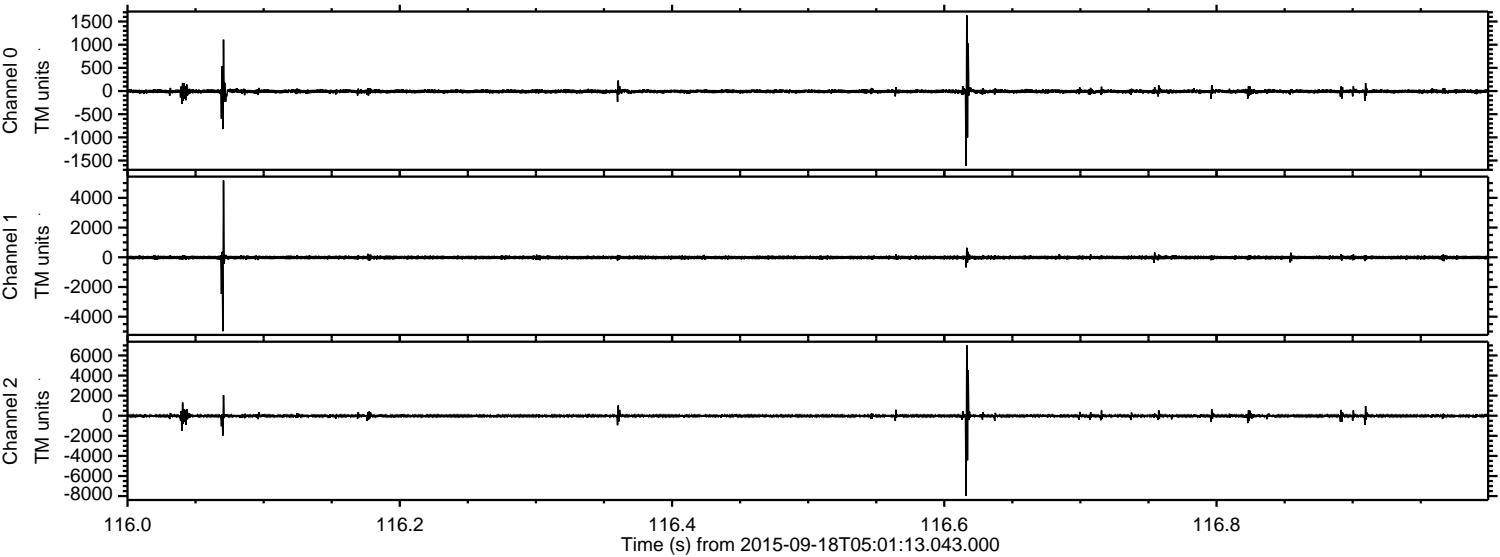

ELMAVAN 3D WAVEFORMS (Measured data sampled at 50 kHz) 51000 packets of 144 samples from 2015-09-18T05:01:13.043.000. Part 10/147

Processed Tue Oct 13 20:16:51 2015 by ELM ver.2012-10-06 from 001__elm20150918_050112__dat00.bin

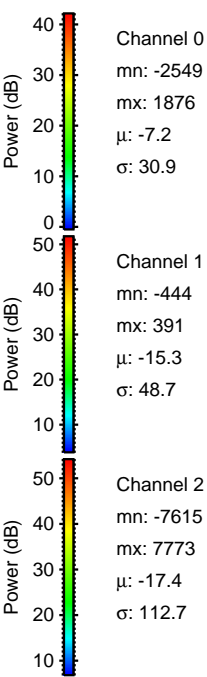
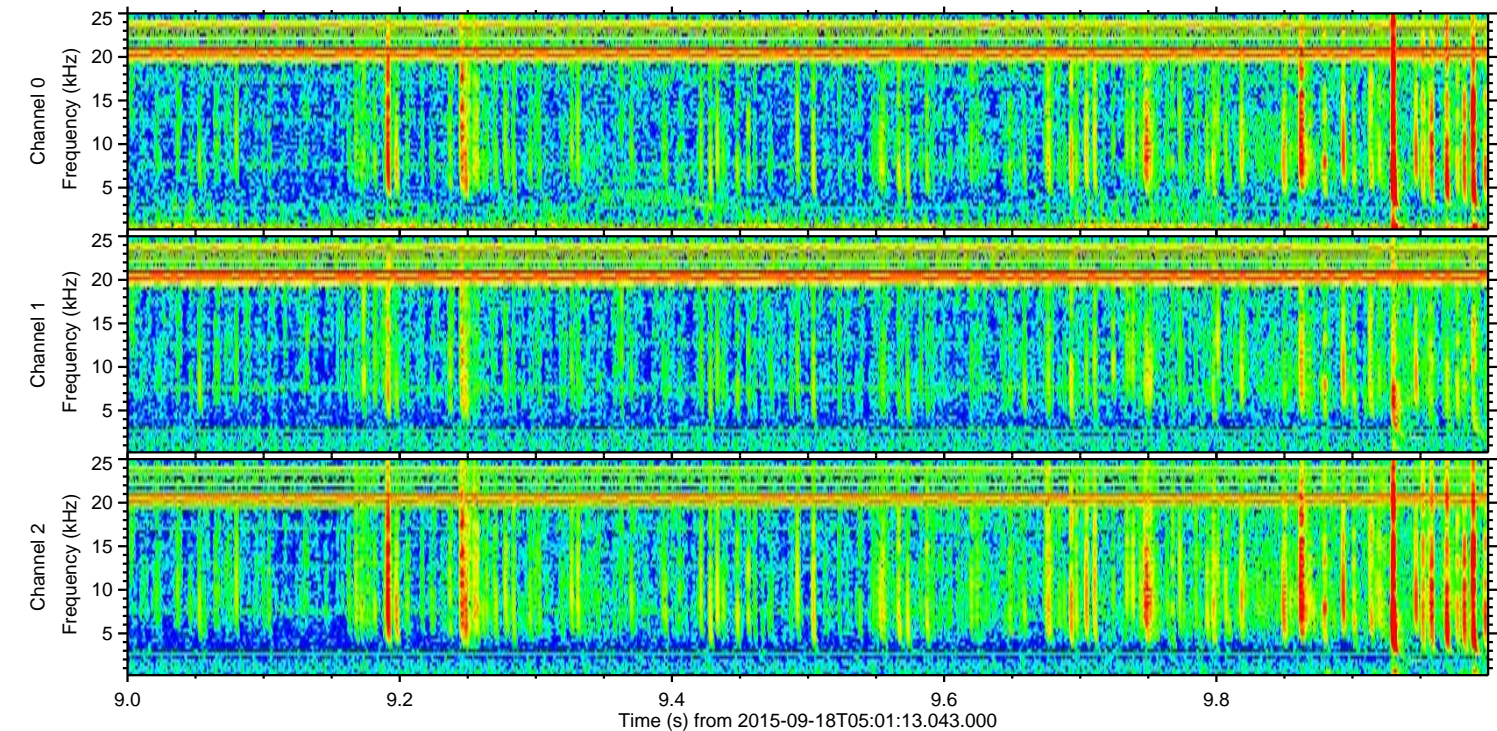
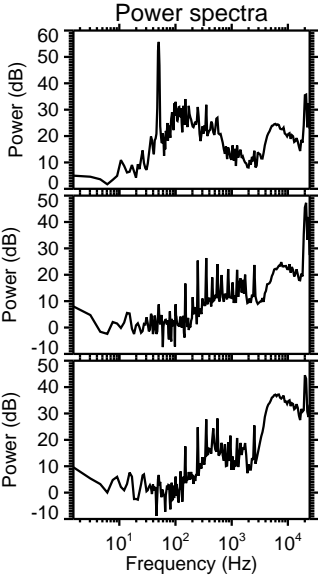
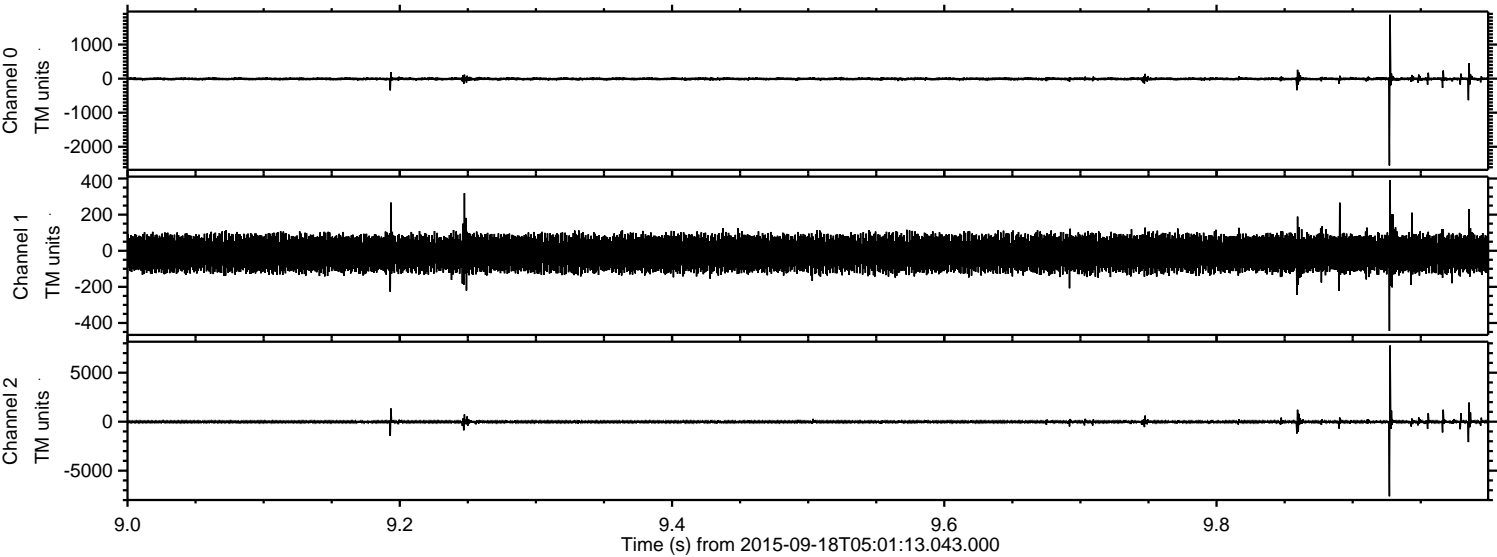

ELMAVAN 3D WAVEFORMS (Measured data sampled at 50 kHz) 51000 packets of 144 samples from 2015-09-18T05:01:13.043.000. Part 27/147

Processed Tue Oct 13 20:16:54 2015 by ELM ver.2012-10-06 from 001__elm20150918_050112__dat00.bin

