

ELMAVAN 3D WAVEFORMS (Measured data sampled at 50 kHz) 51000 packets of 144 samples from 2015-09-18T04:41:12.128.000.

Processed Tue Oct 13 20:07:29 2015 by ELM ver.2012-10-06 from 001__elm20150918_044111__dat00.bin

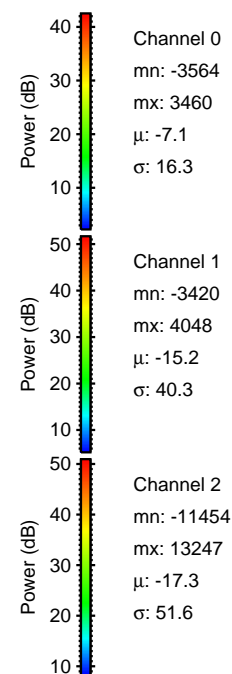
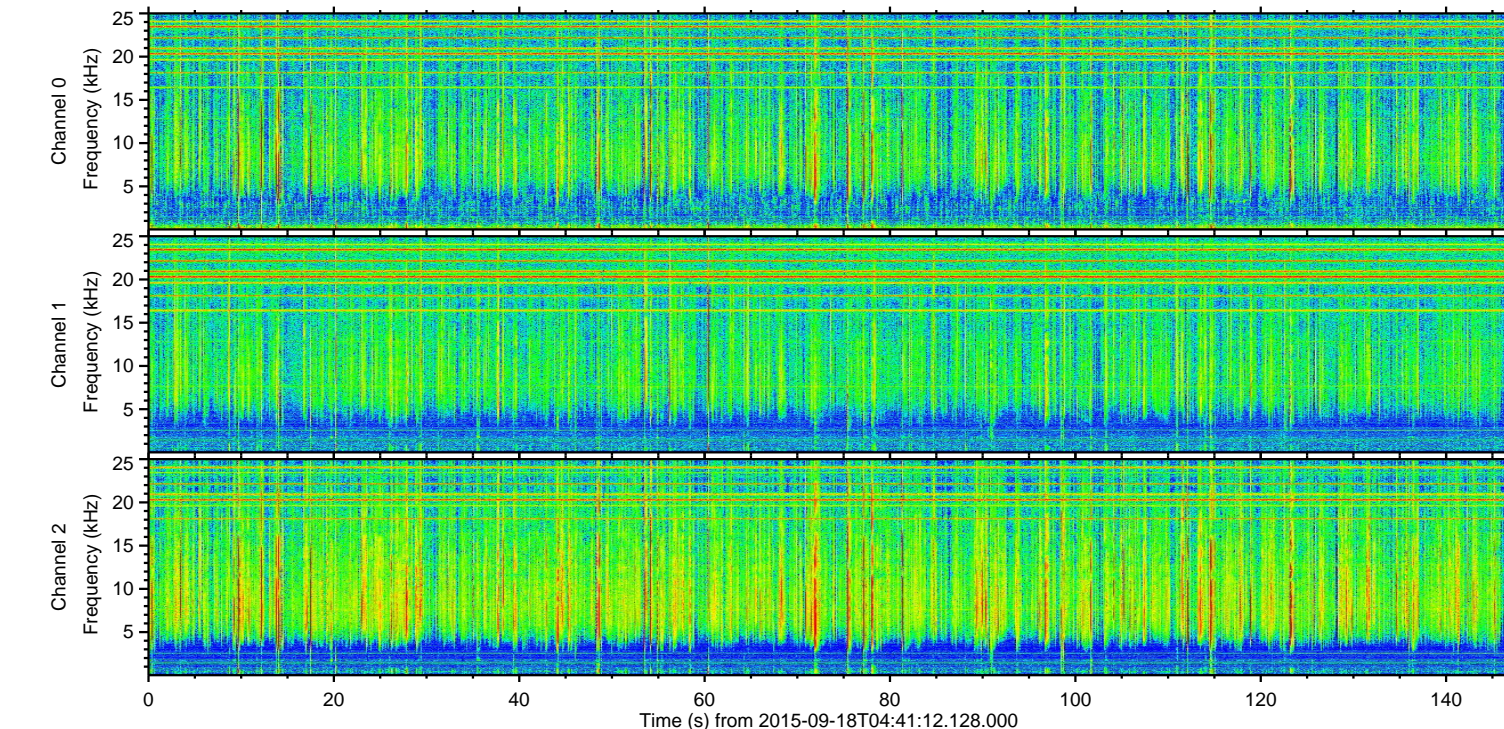
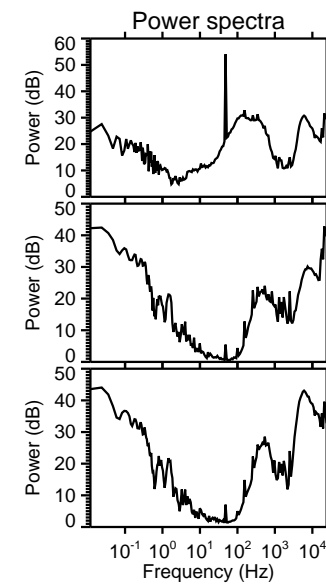
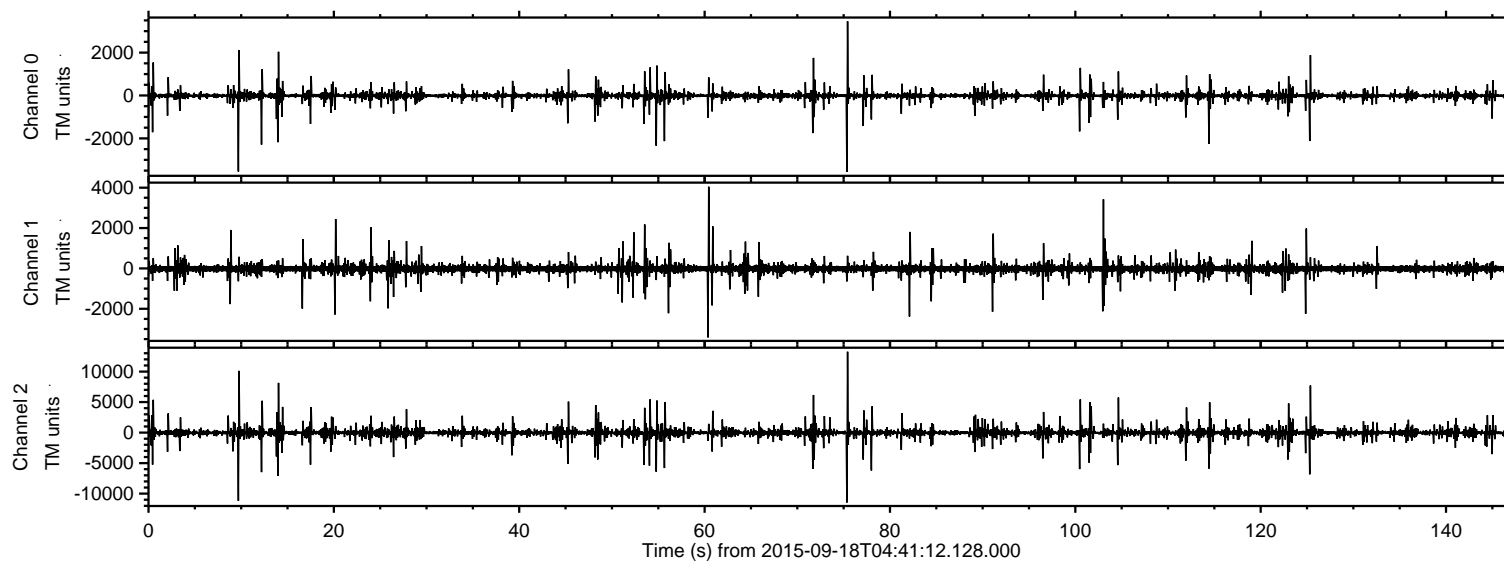

ELMAVAN 3D WAVEFORMS (Measured data sampled at 50 kHz) 51000 packets of 144 samples from 2015-09-18T04:41:12.128.000. Part 76/147

Processed Tue Oct 13 20:07:58 2015 by ELM ver.2012-10-06 from 001__elm20150918_044111__dat00.bin

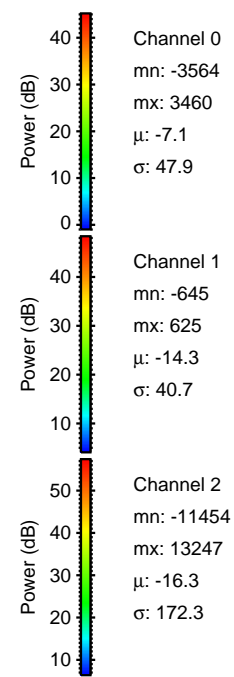
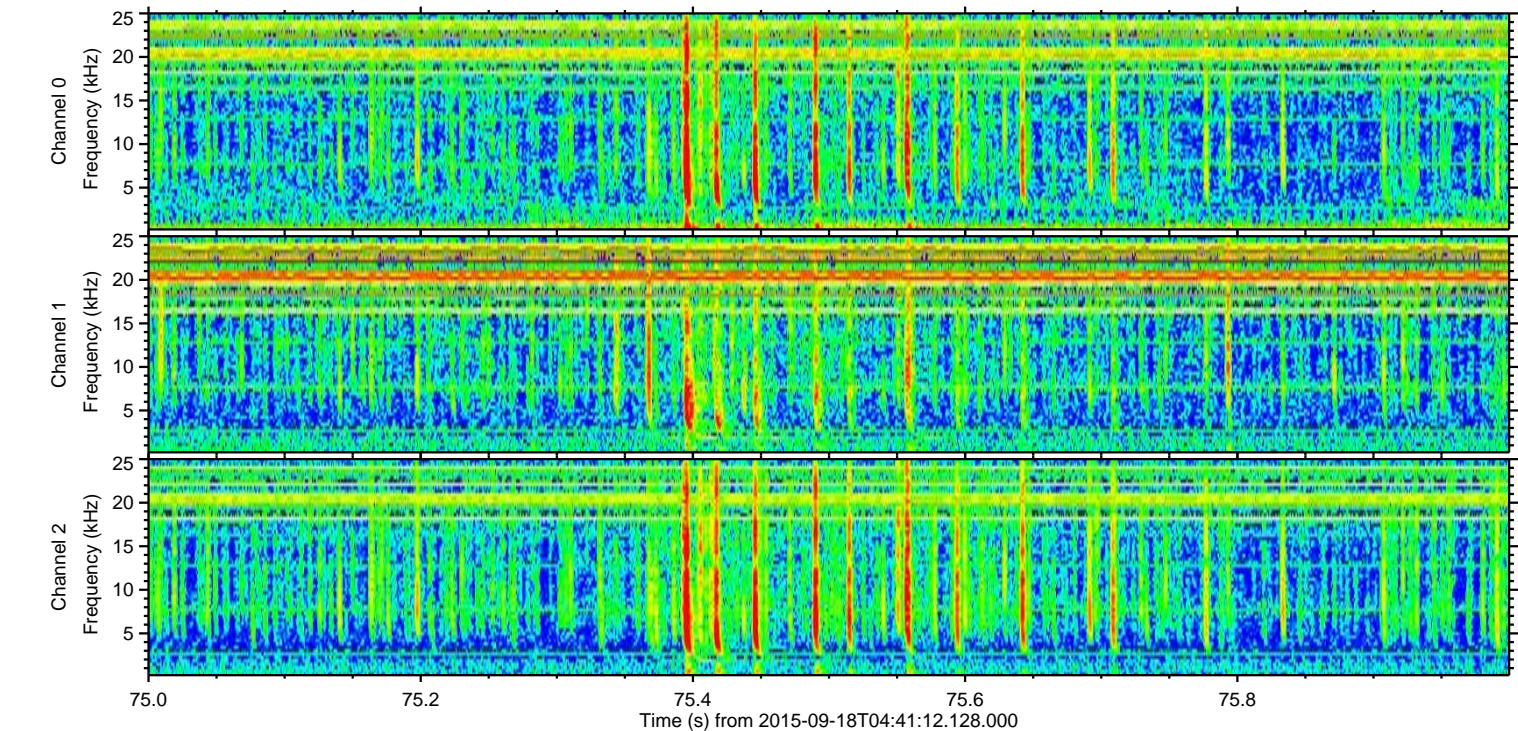
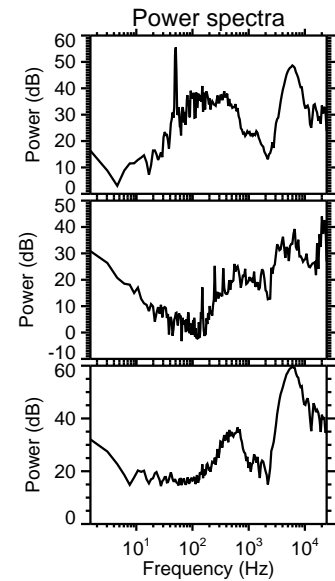
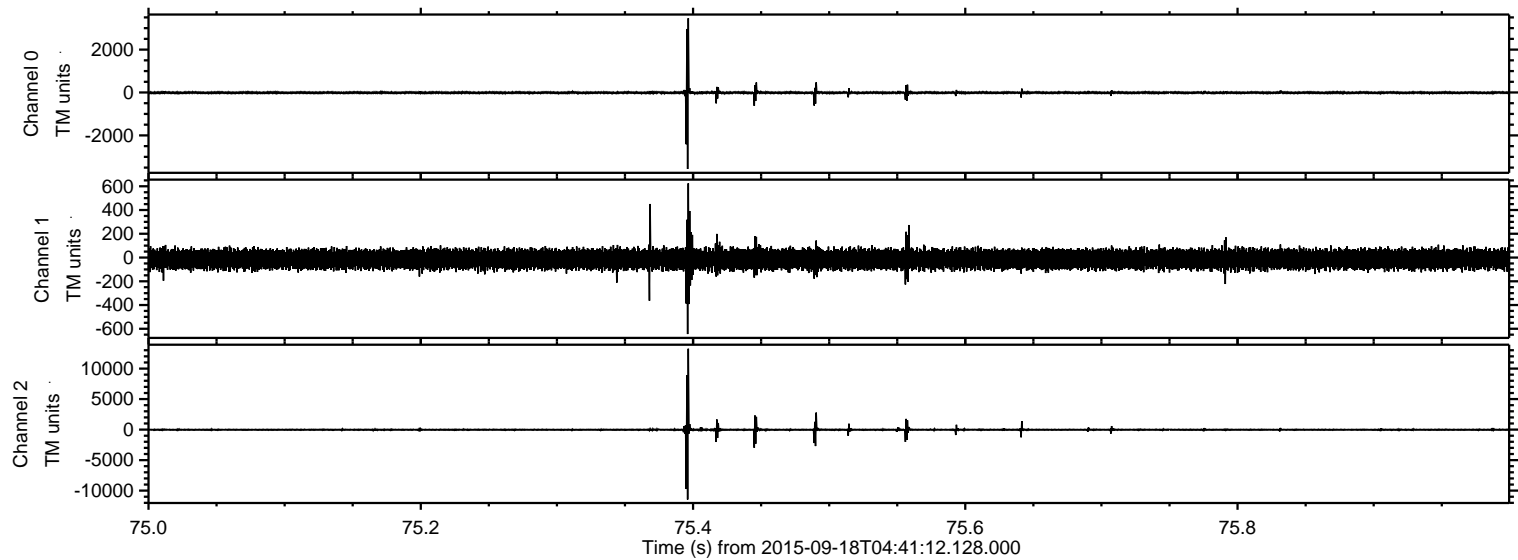

ELMAVAN 3D WAVEFORMS (Measured data sampled at 50 kHz) 51000 packets of 144 samples from 2015-09-18T04:41:12.128.000. Part 10/147

Processed Tue Oct 13 20:08:01 2015 by ELM ver.2012-10-06 from 001__elm20150918_044111__dat00.bin

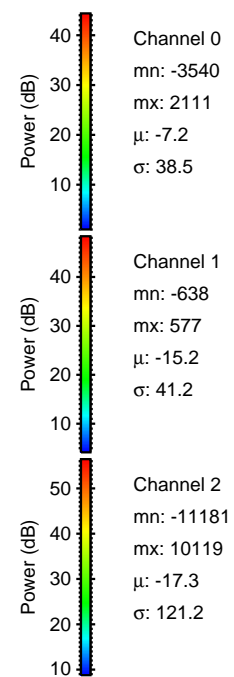
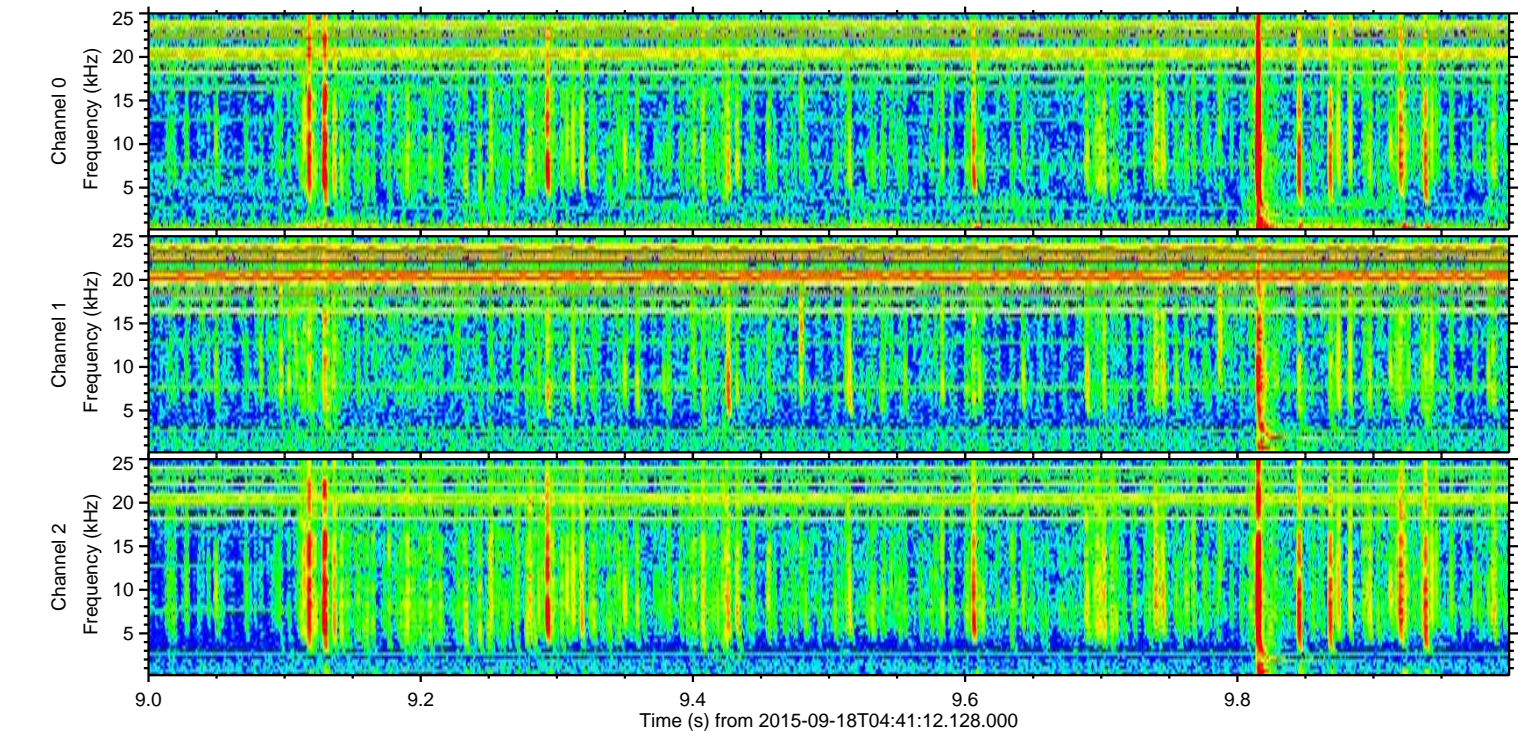
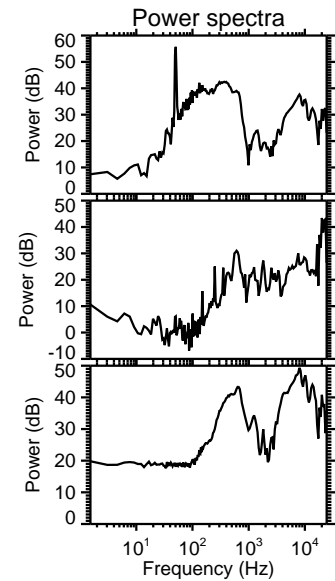
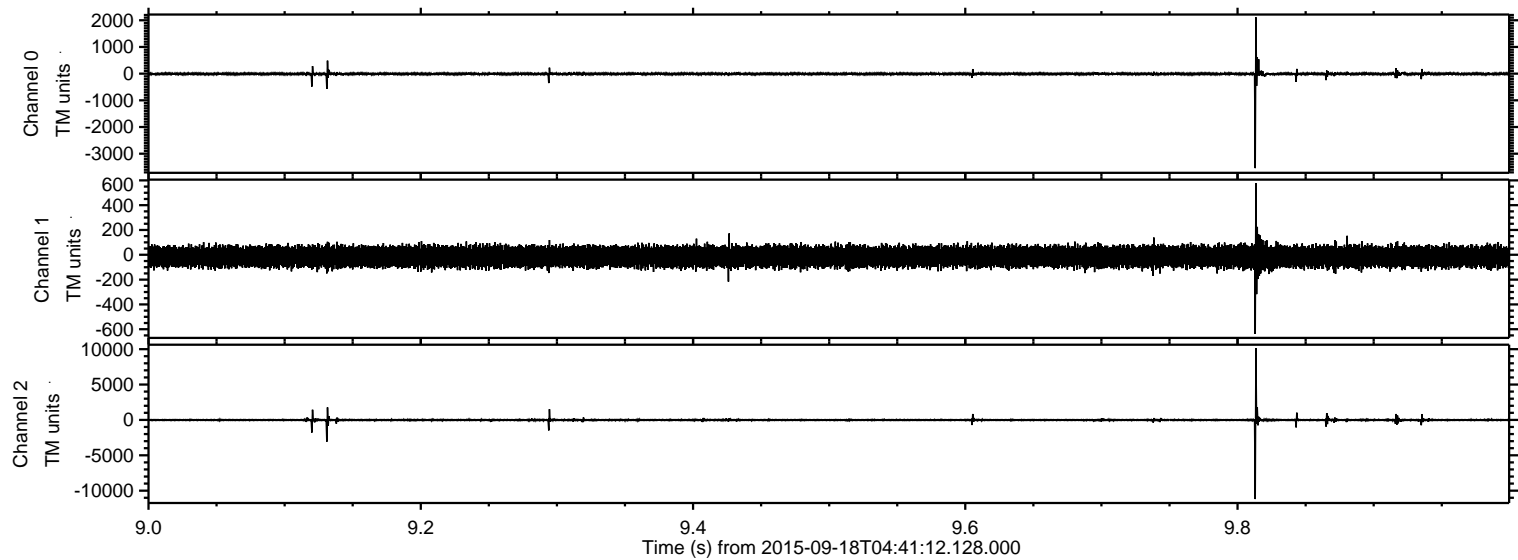

Processed Tue Oct 13 20:08:03 2015 by ELM ver.2012-10-06 from 001__elm20150918_044111__dat00.bin

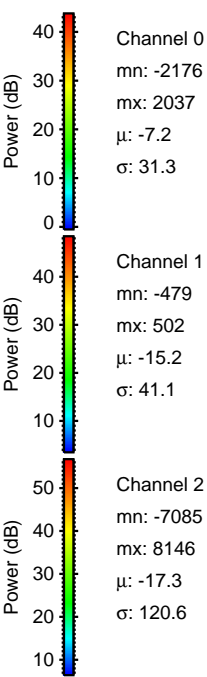
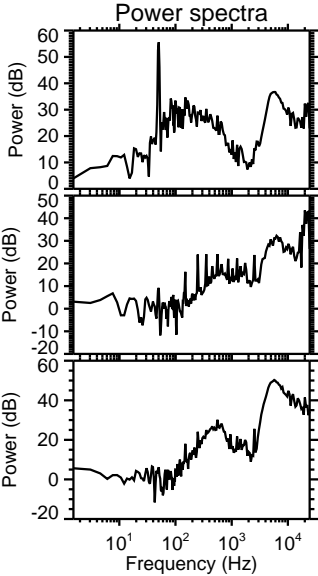
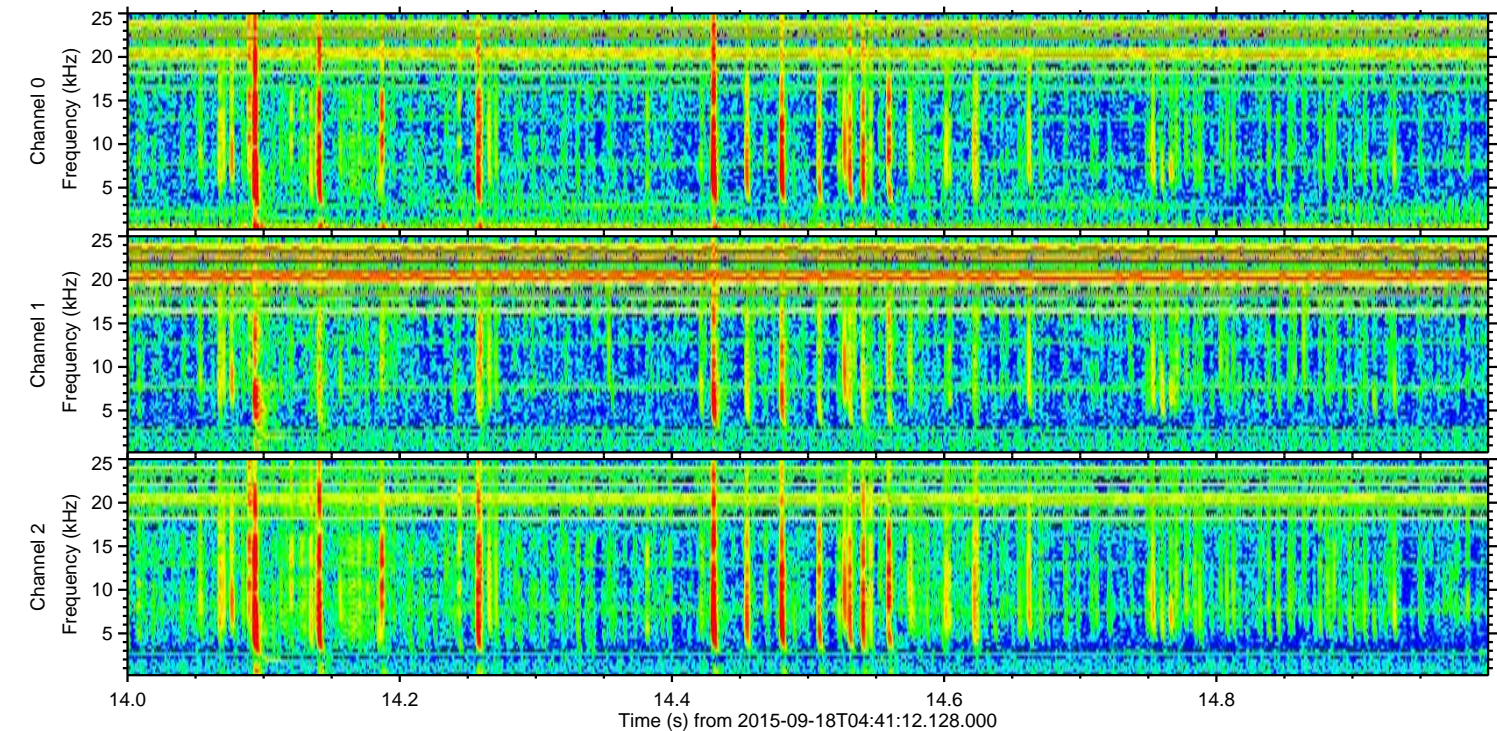
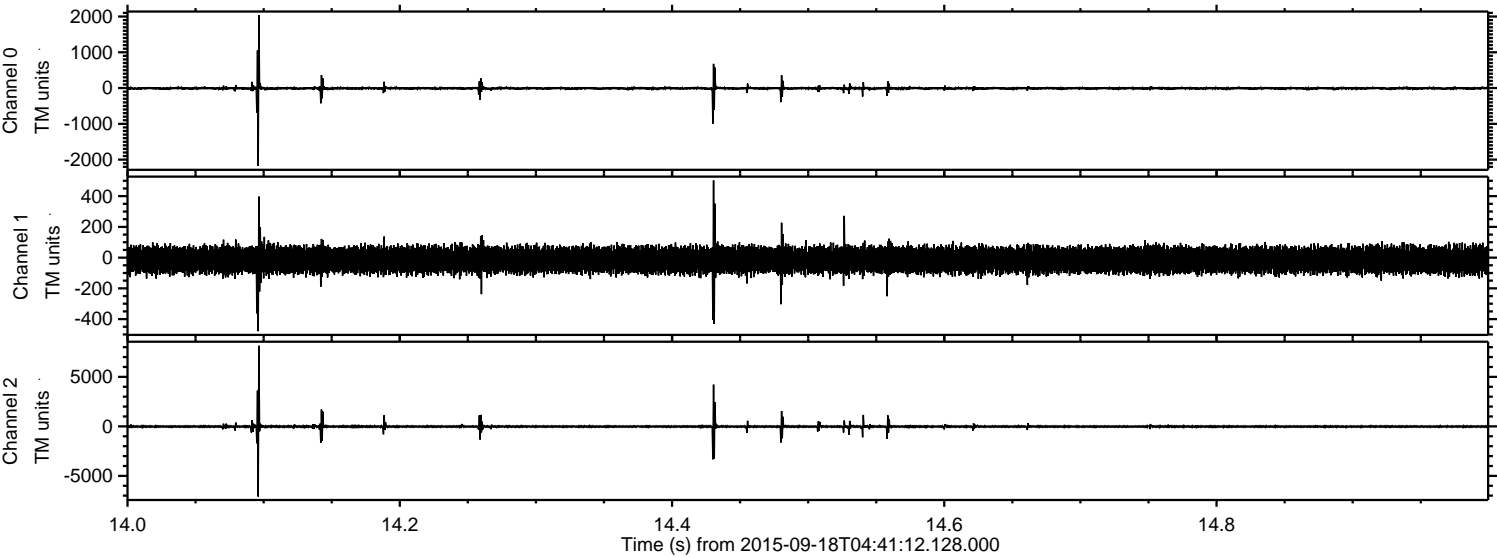

ELMAVAN 3D WAVEFORMS (Measured data sampled at 50 kHz) 51000 packets of 144 samples from 2015-09-18T04:41:12.128.000. Part 126/147

Processed Tue Oct 13 20:08:05 2015 by ELM ver.2012-10-06 from 001__elm20150918_044111__dat00.bin

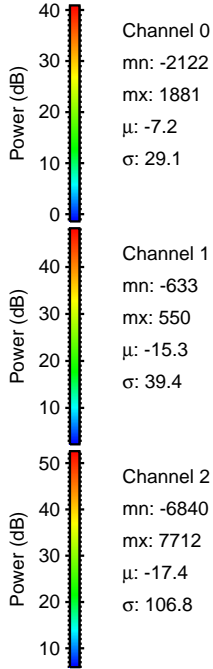
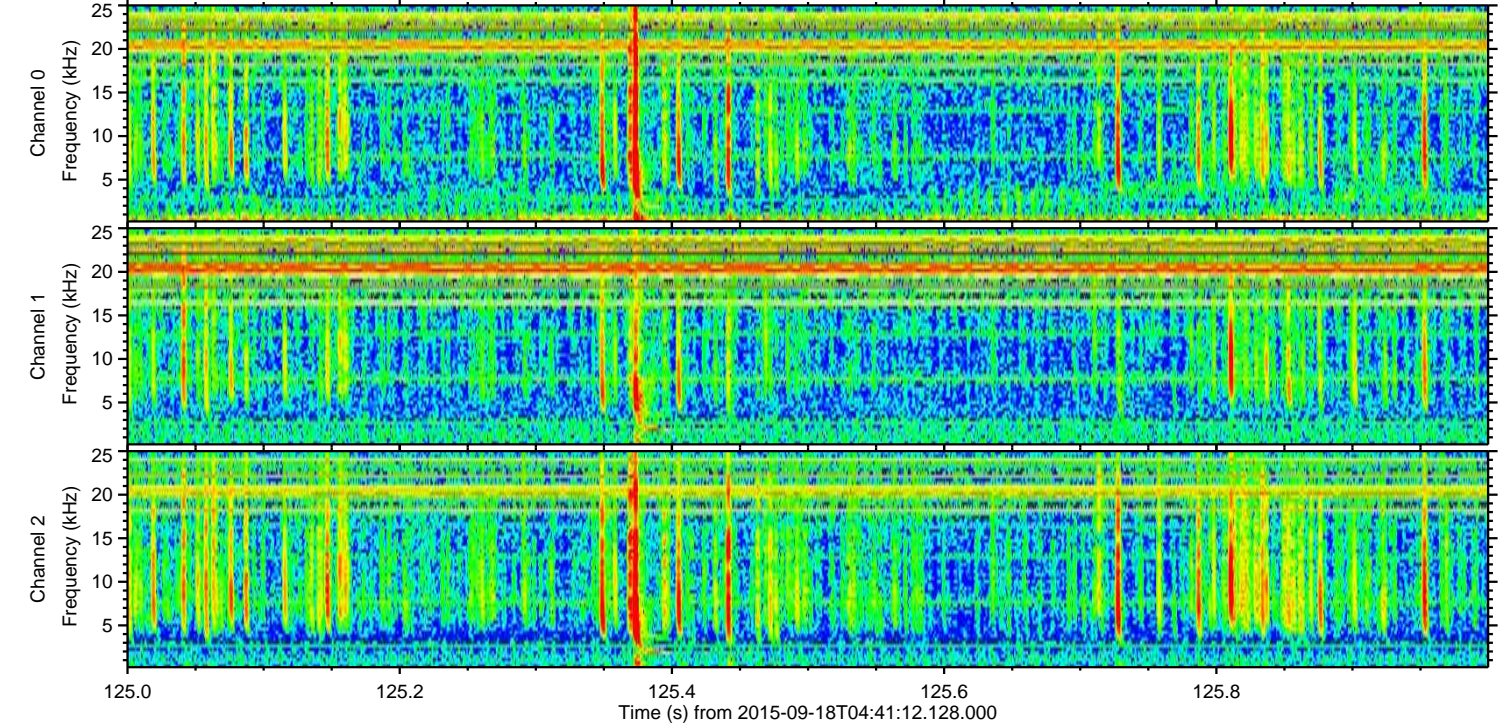
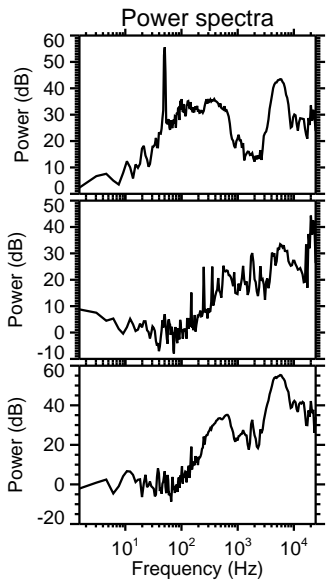
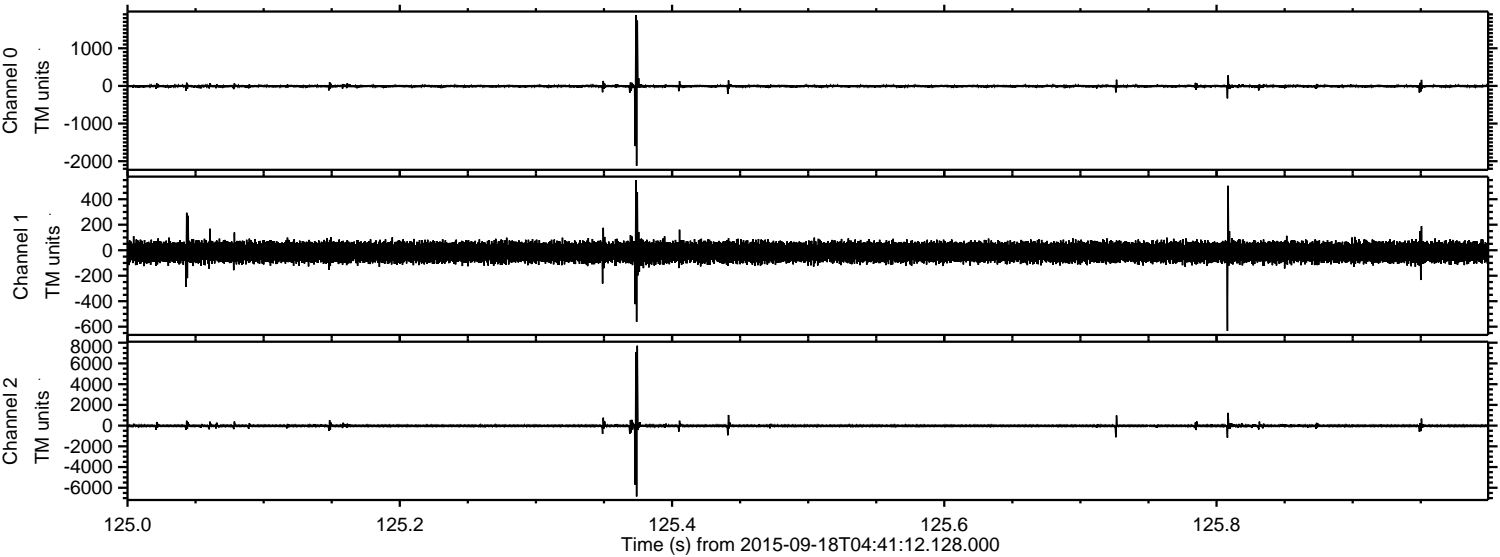

Channel 0
mn: -2122
mx: 1881
 μ : -7.2
 σ : 29.1

Channel 1
mn: -633
mx: 550
 μ : -15.3
 σ : 39.4

Channel 2
mn: -6840
mx: 7712
 μ : -17.4
 σ : 106.8

ELMAVAN 3D WAVEFORMS (Measured data sampled at 50 kHz) 51000 packets of 144 samples from 2015-09-18T04:41:12.128.000. Part 13/147

Processed Tue Oct 13 20:08:06 2015 by ELM ver.2012-10-06 from 001__elm20150918_044111__dat00.bin

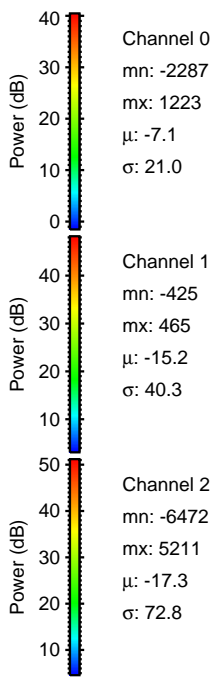
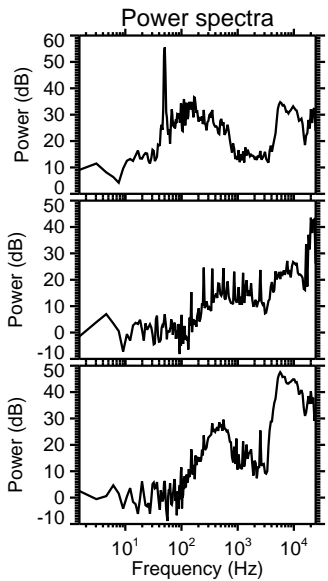
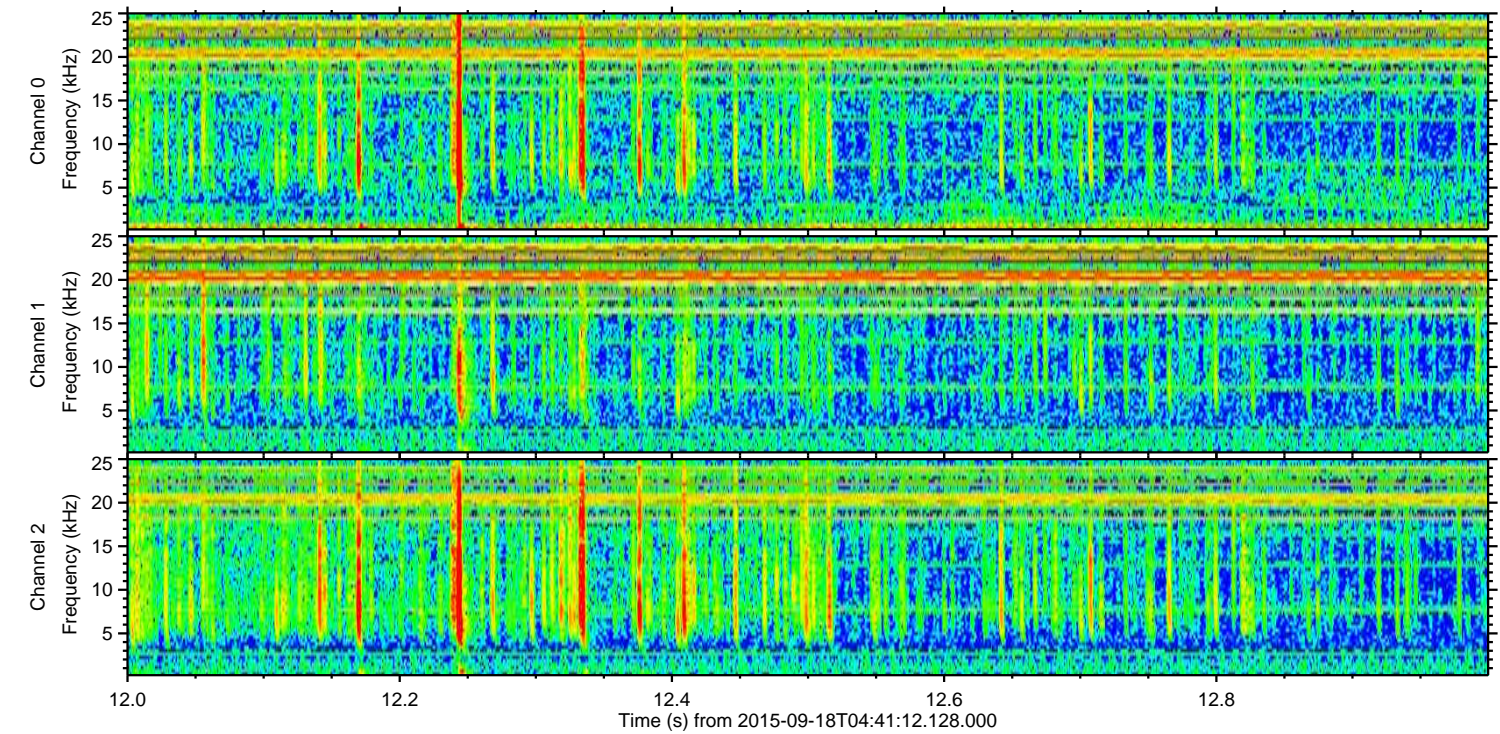
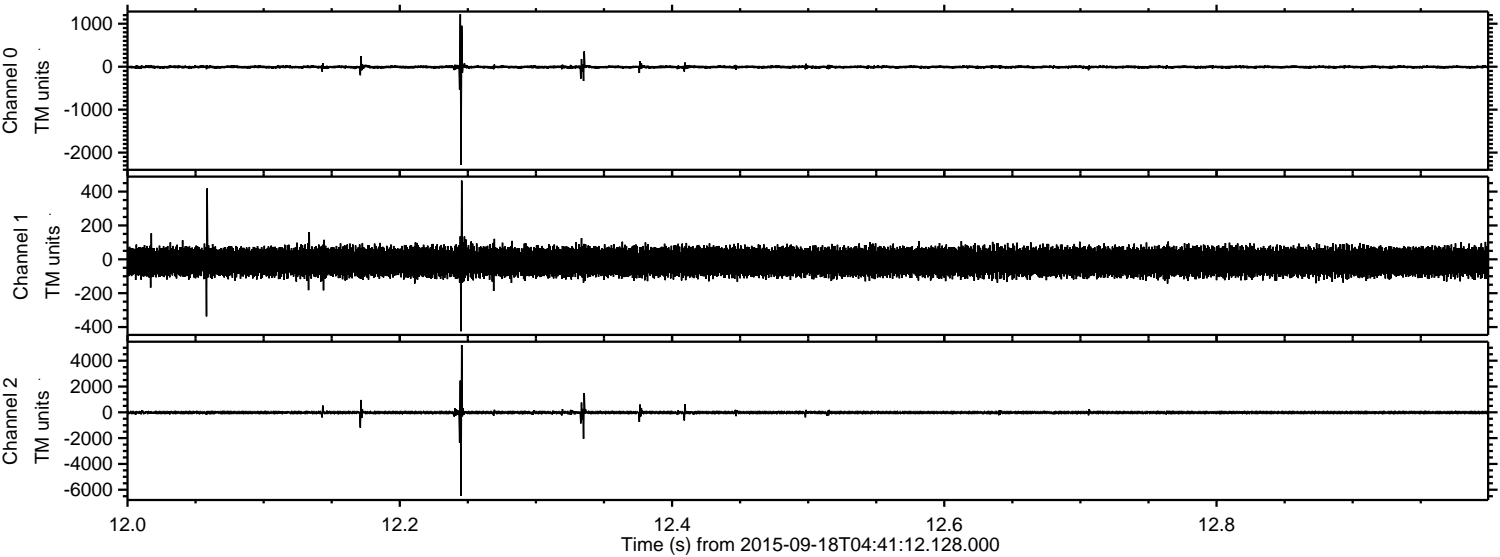

Processed Tue Oct 13 20:08:08 2015 by ELM ver.2012-10-06 from 001__elm20150918_044111__dat00.bin

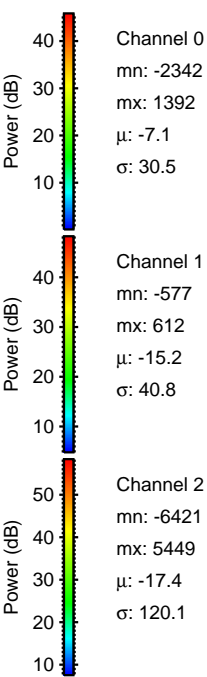
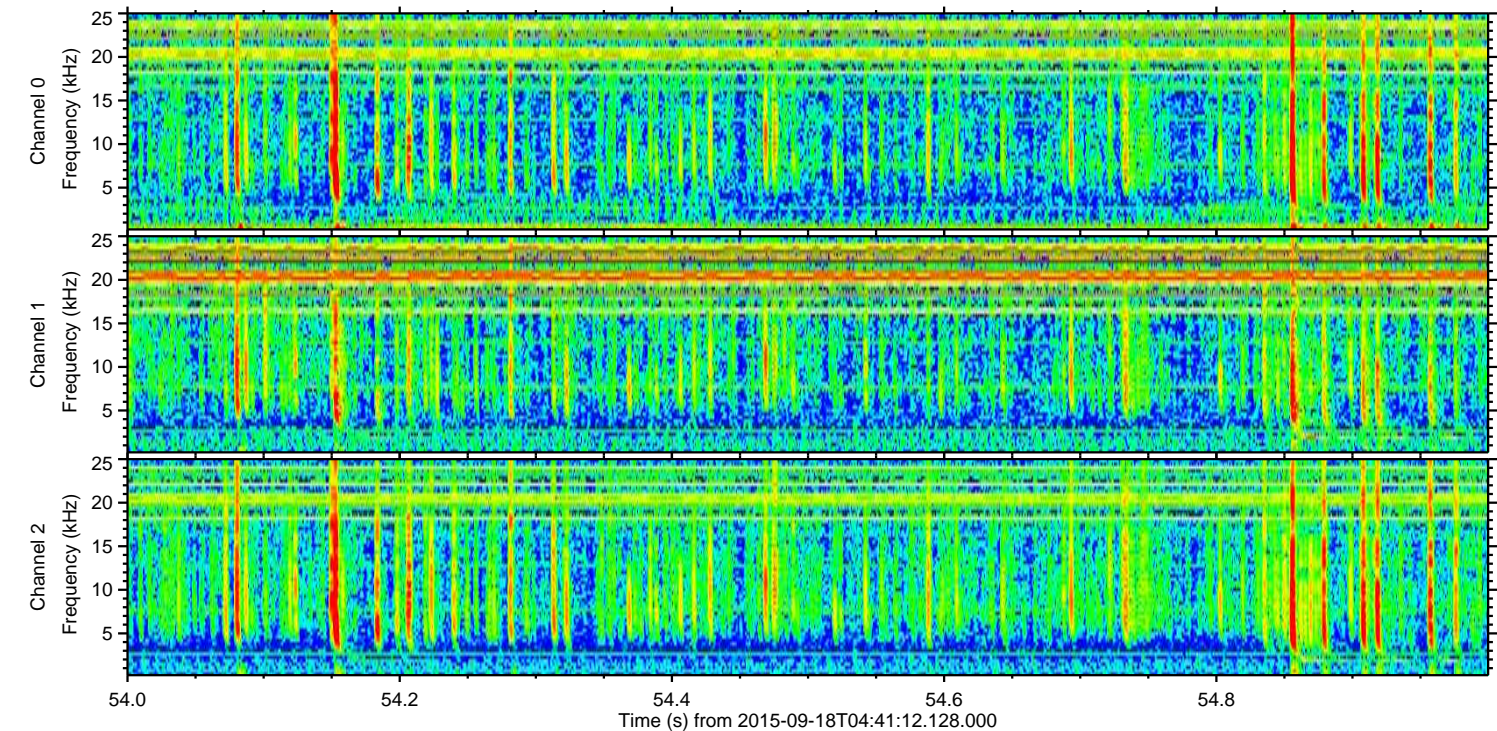
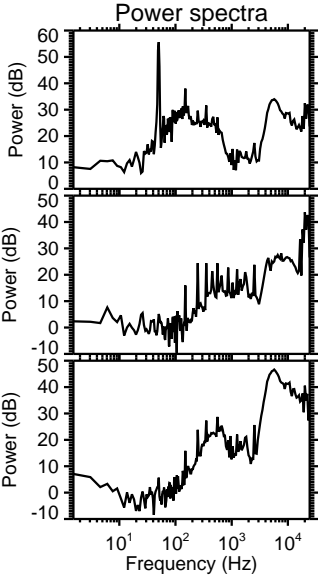
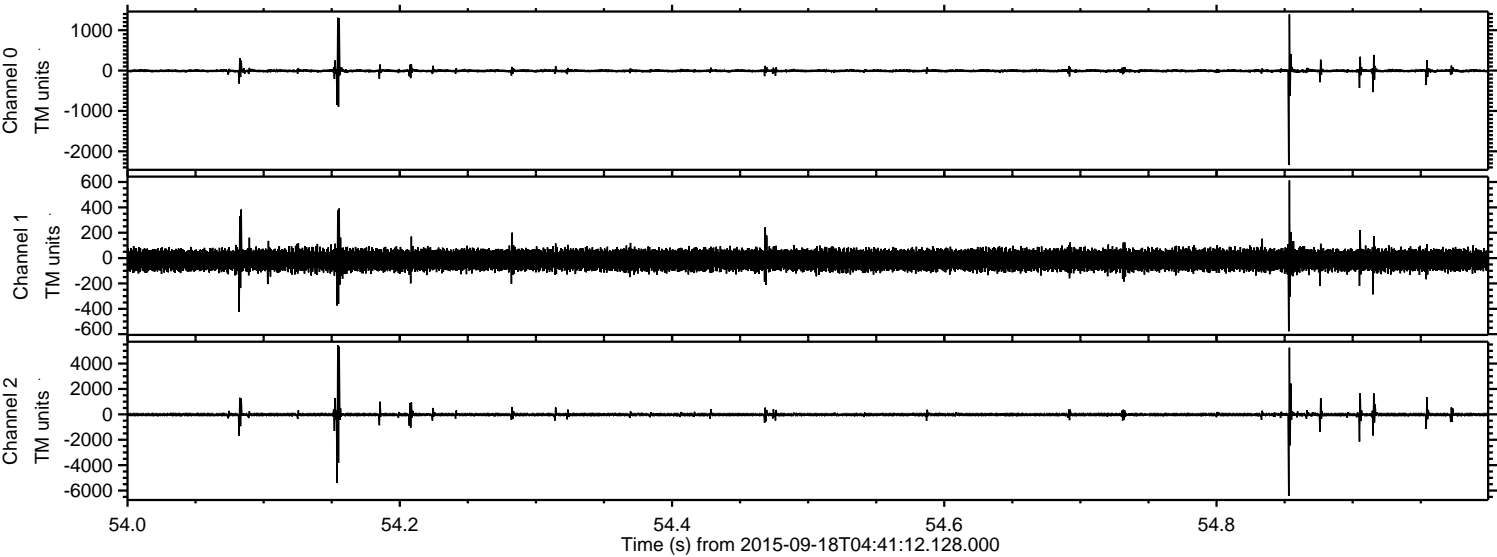

Channel 0
mn: -2342
mx: 1392
 μ : -7.1
 σ : 30.5

Channel 1
mn: -577
mx: 612
 μ : -15.2
 σ : 40.8

Channel 2
mn: -6421
mx: 5449
 μ : -17.4
 σ : 120.1

Processed Tue Oct 13 20:08:10 2015 by ELM ver.2012-10-06 from 001__elm20150918_044111__dat00.bin

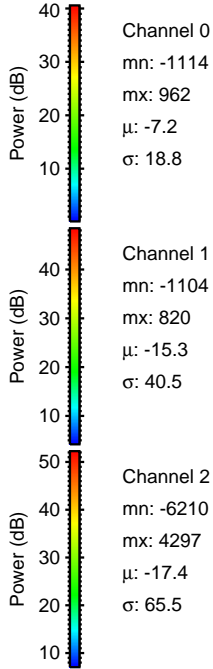
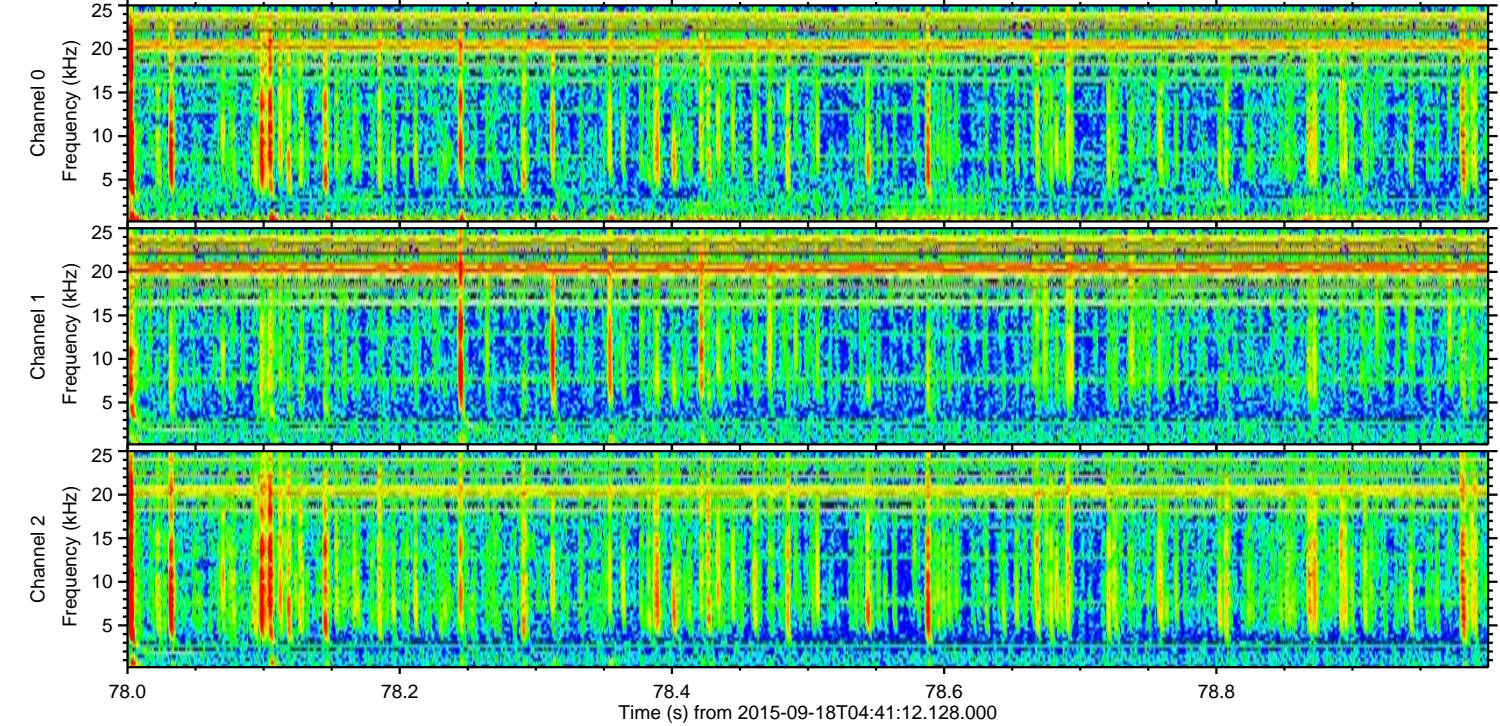
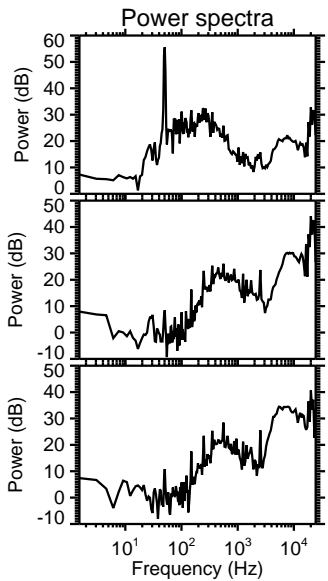
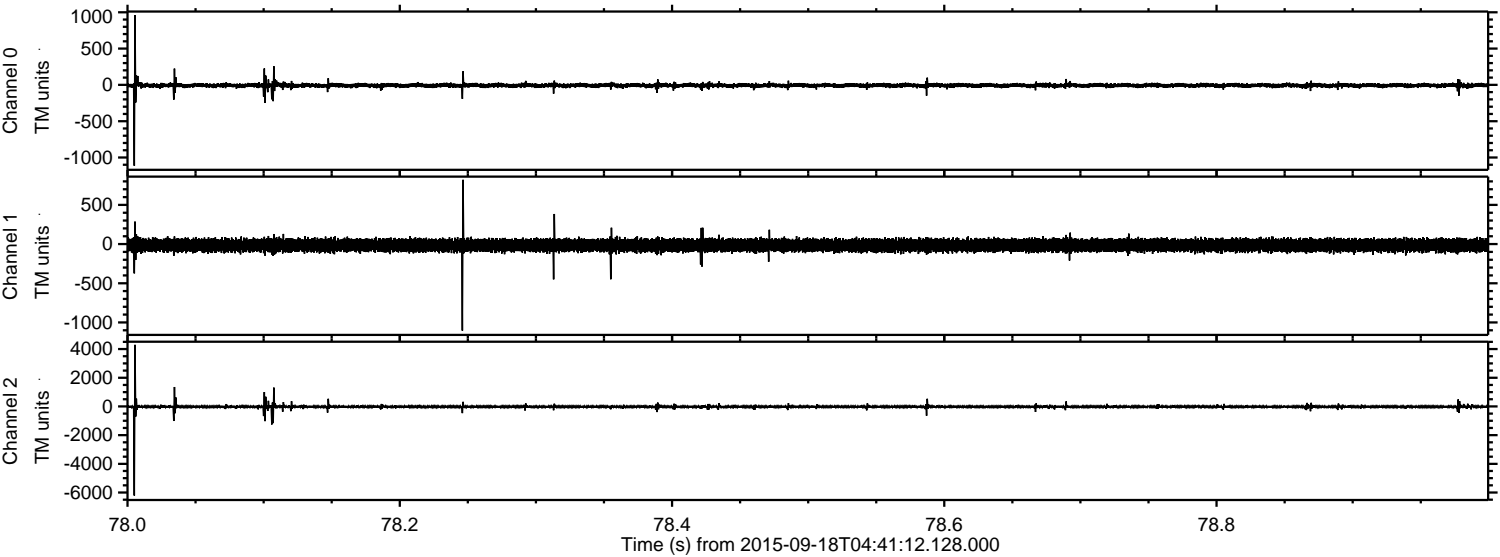

ELMAVAN 3D WAVEFORMS (Measured data sampled at 50 kHz) 51000 packets of 144 samples from 2015-09-18T04:41:12.128.000. Part 72/147

Processed Tue Oct 13 20:08:12 2015 by ELM ver.2012-10-06 from 001__elm20150918_044111__dat00.bin

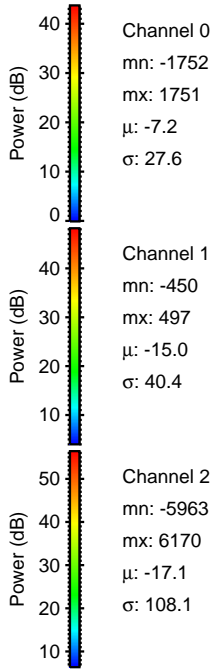
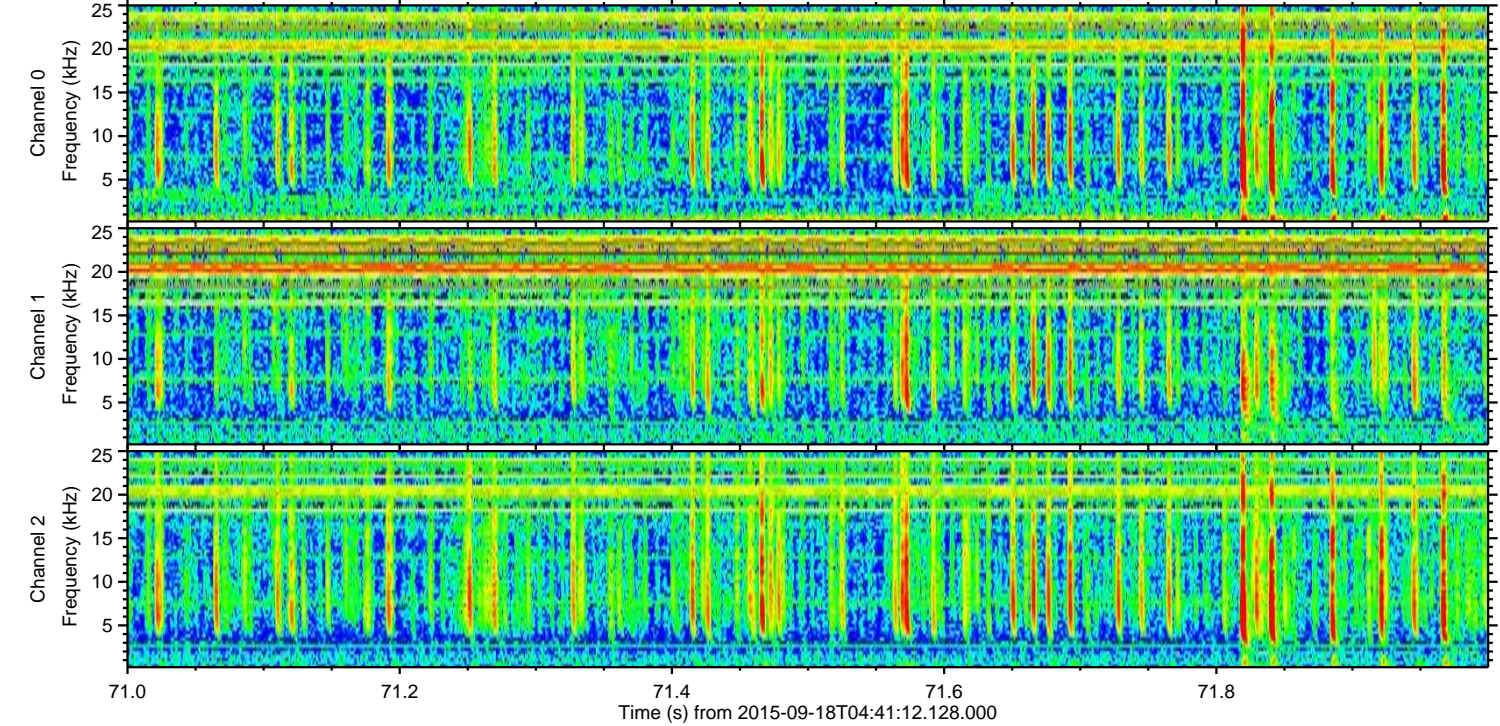
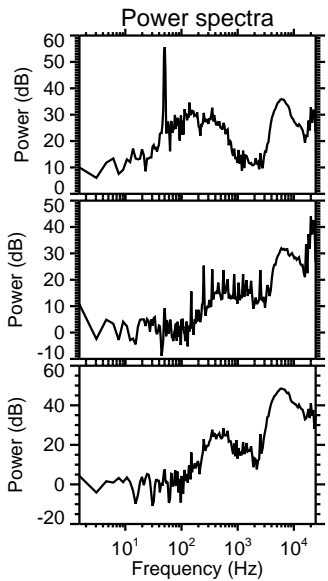
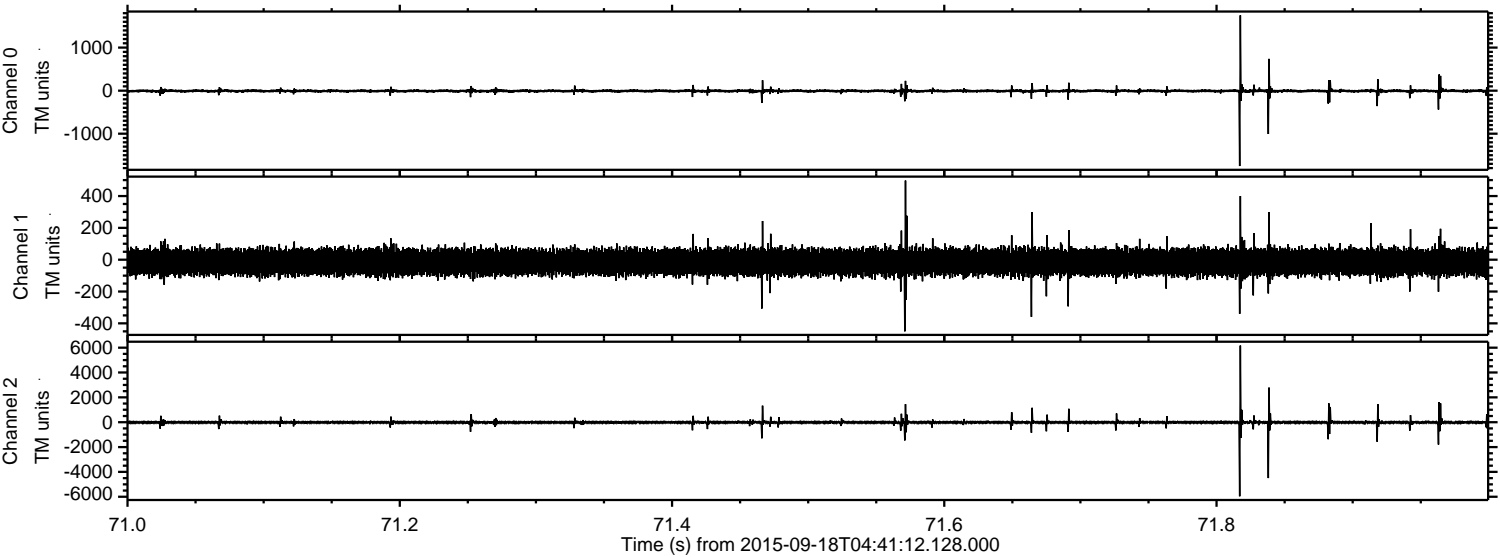

Channel 0
mn: -1752
mx: 1751
 μ : -7.2
 σ : 27.6

Channel 1
mn: -450
mx: 497
 μ : -15.0
 σ : 40.4

Channel 2
mn: -5963
mx: 6170
 μ : -17.1
 σ : 108.1

ELMAVAN 3D WAVEFORMS (Measured data sampled at 50 kHz) 51000 packets of 144 samples from 2015-09-18T04:41:12.128.000. Part 101/147

Processed Tue Oct 13 20:08:14 2015 by ELM ver.2012-10-06 from 001__elm20150918_044111__dat00.bin

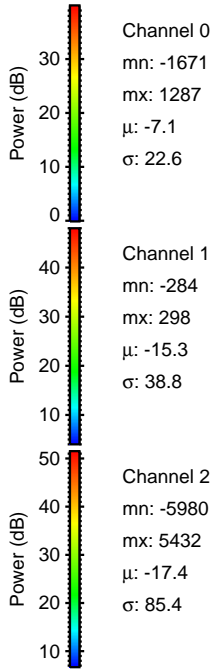
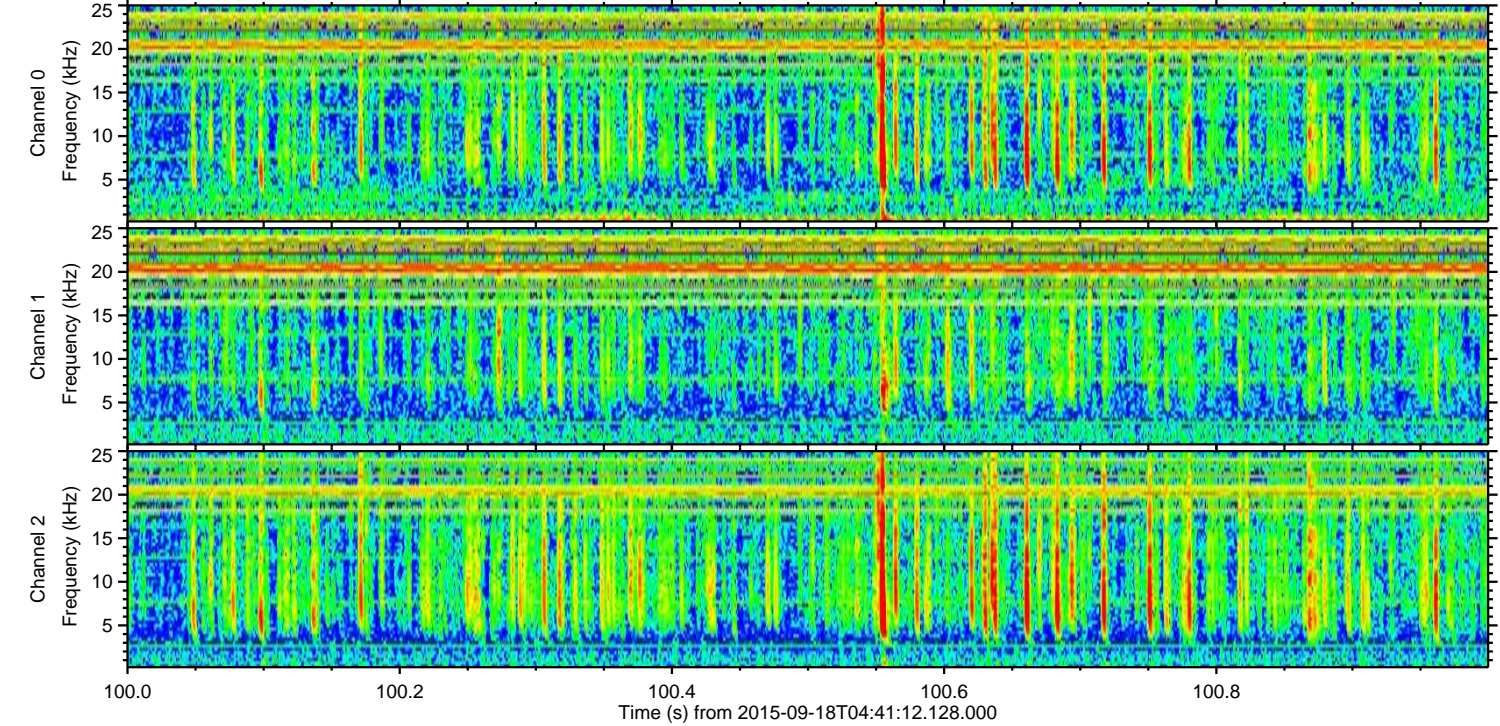
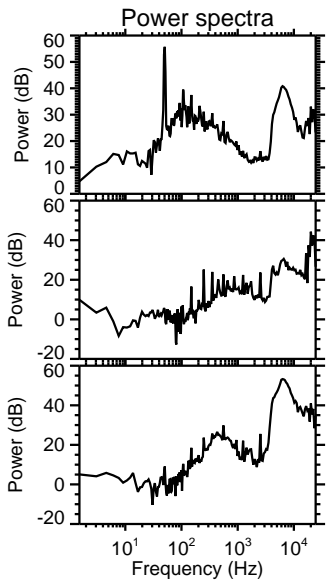
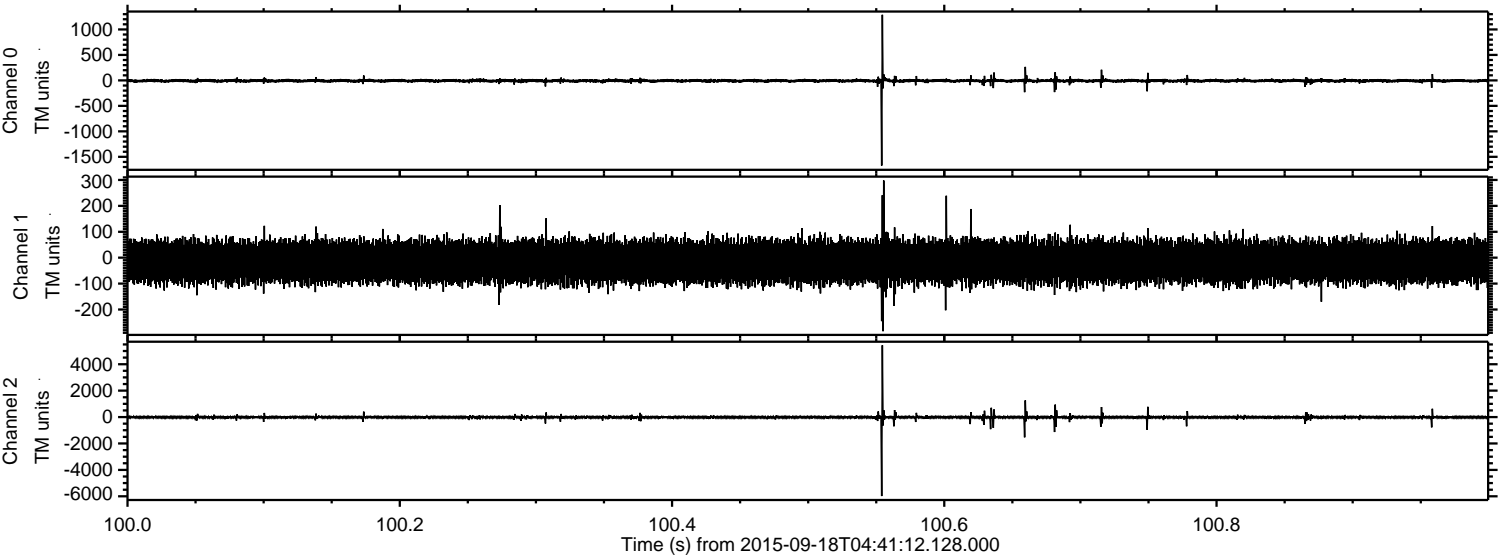

Channel 0
mn: -1671
mx: 1287
 μ : -7.1
 σ : 22.6

Channel 1
mn: -284
mx: 298
 μ : -15.3
 σ : 38.8

Channel 2
mn: -5980
mx: 5432
 μ : -17.4
 σ : 85.4

ELMAVAN 3D WAVEFORMS (Measured data sampled at 50 kHz) 51000 packets of 144 samples from 2015-09-18T04:41:12.128.000. Part 134/147

