

ELMAVAN 3D WAVEFORMS (Measured data sampled at 50 kHz) 51000 packets of 144 samples from 2015-09-18T03:06:07.778.000.

Processed Tue Oct 13 19:27:57 2015 by ELM ver.2012-10-06 from 001__elm20150918_030606__dat00.bin

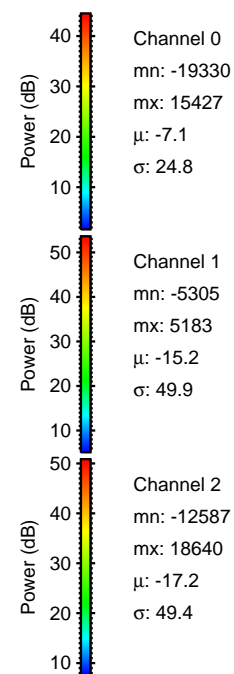
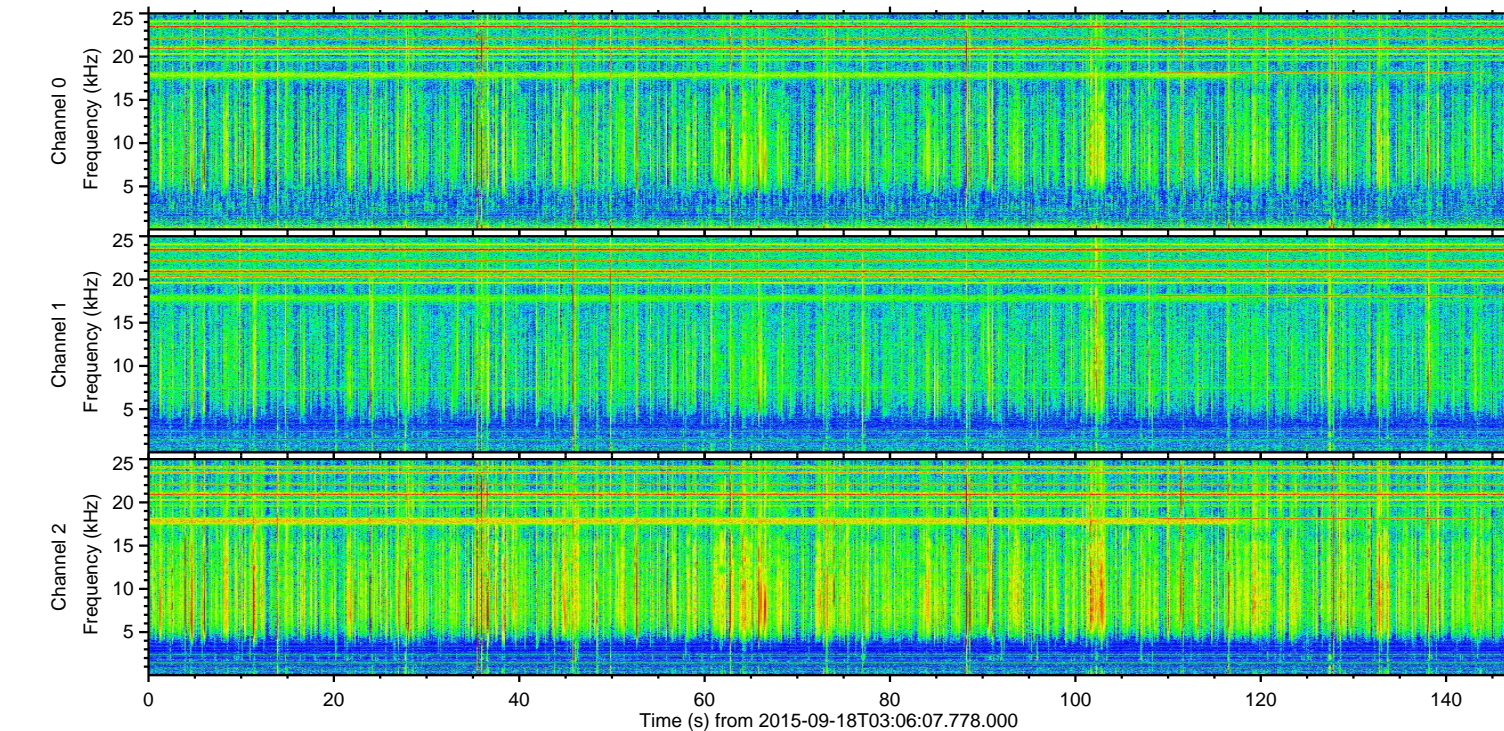
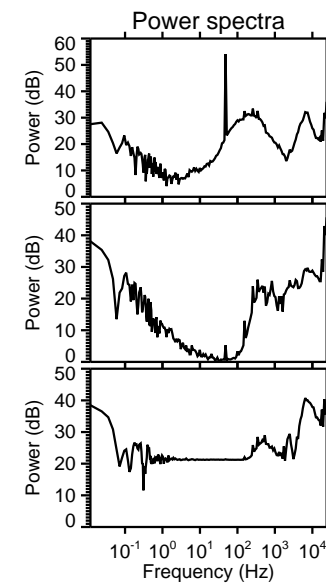
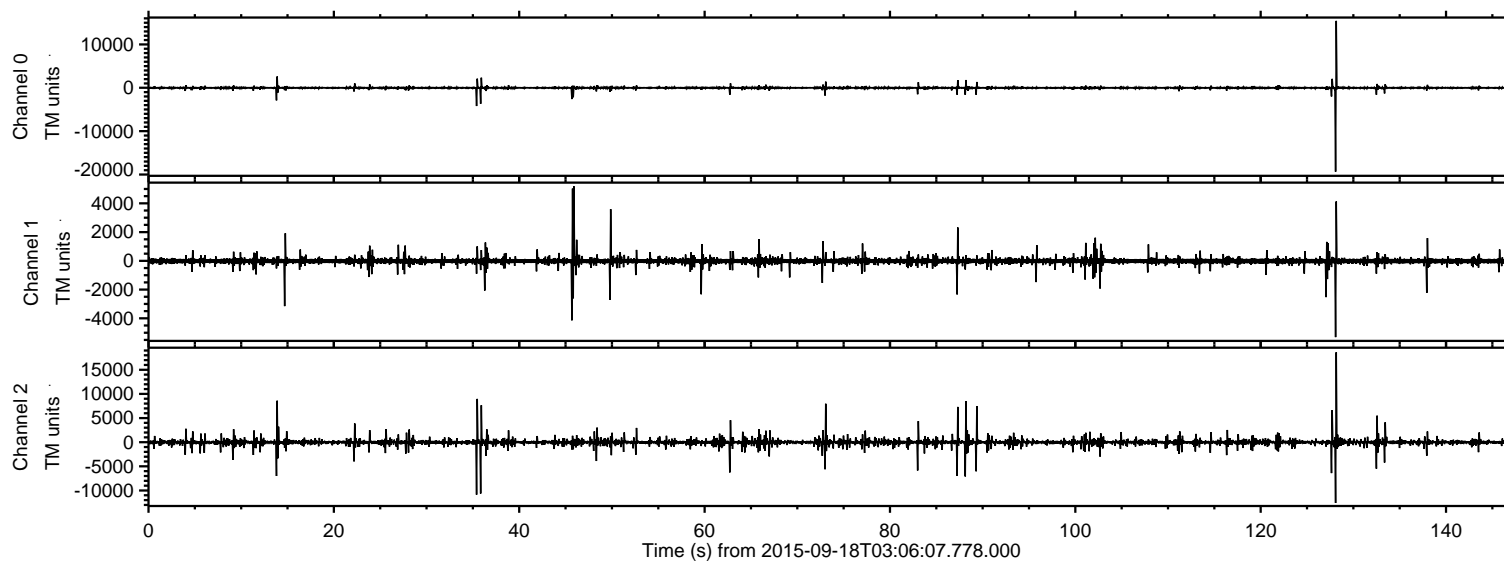

ELMAVAN 3D WAVEFORMS (Measured data sampled at 50 kHz) 51000 packets of 144 samples from 2015-09-18T03:06:07.778.000. Part 129/147

Processed Tue Oct 13 19:28:20 2015 by ELM ver.2012-10-06 from 001__elm20150918_030606__dat00.bin

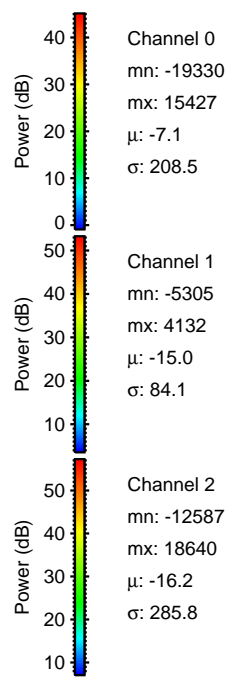
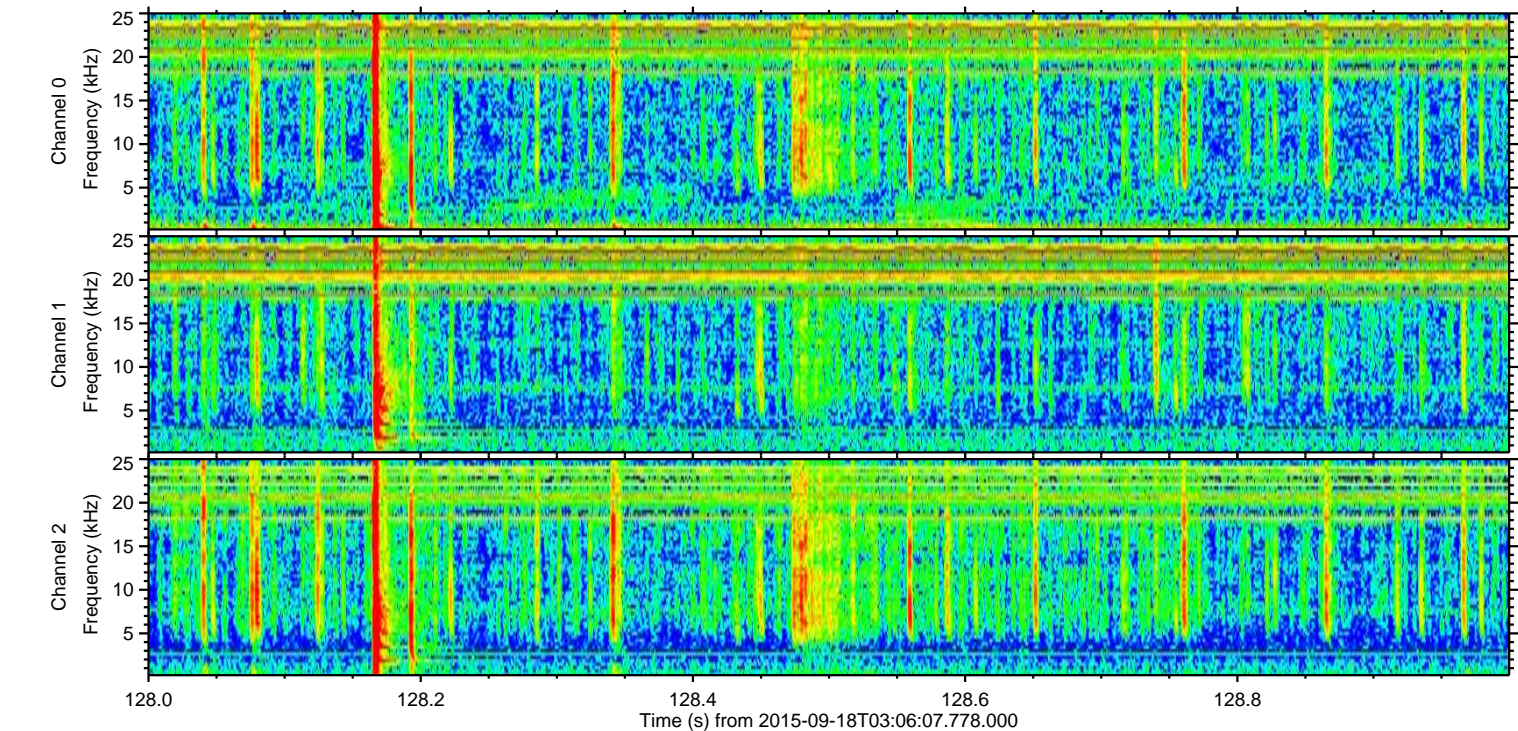
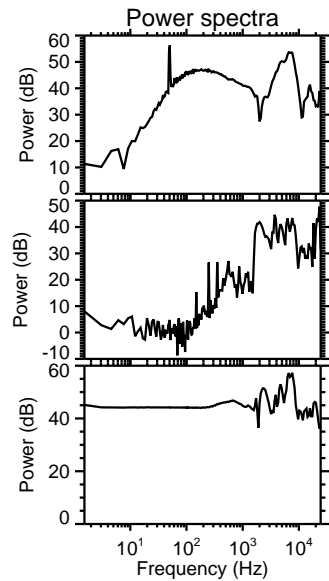
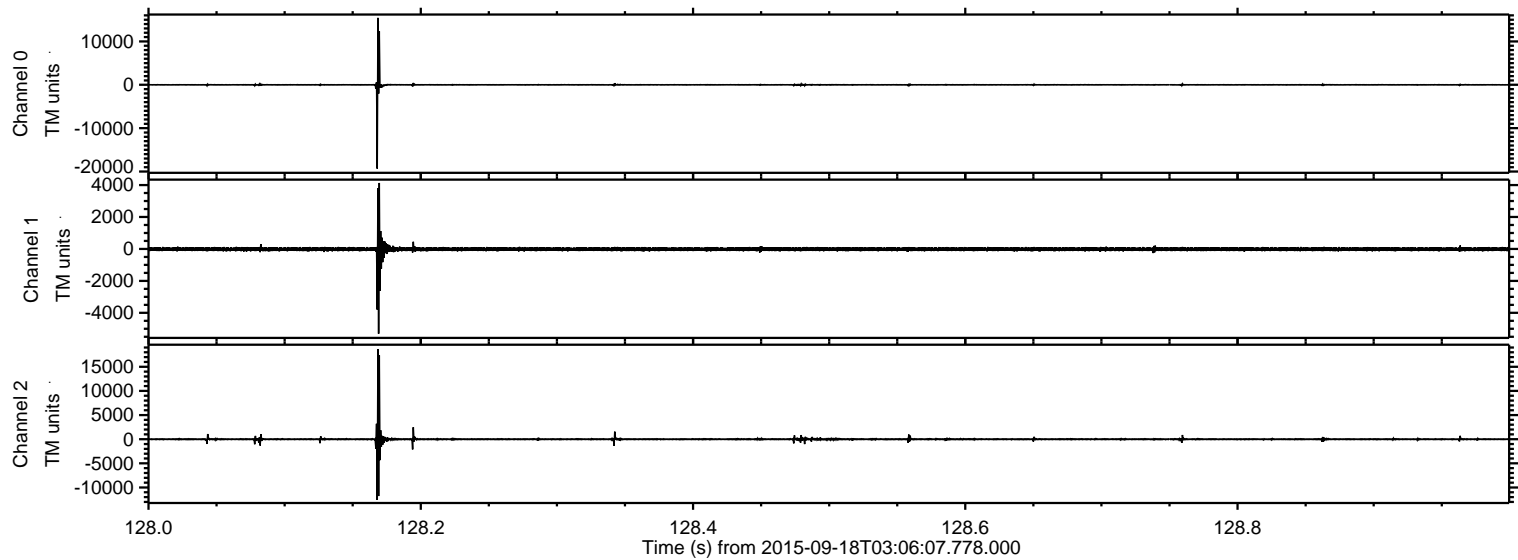

Processed Tue Oct 13 19:28:22 2015 by ELM ver.2012-10-06 from 001__elm20150918_030606__dat00.bin

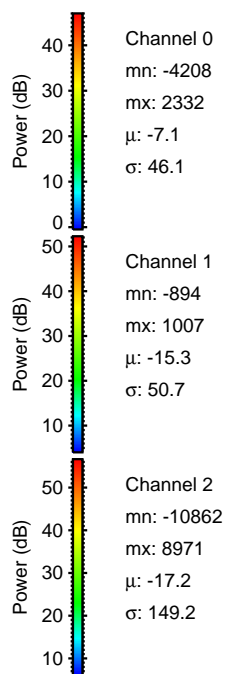
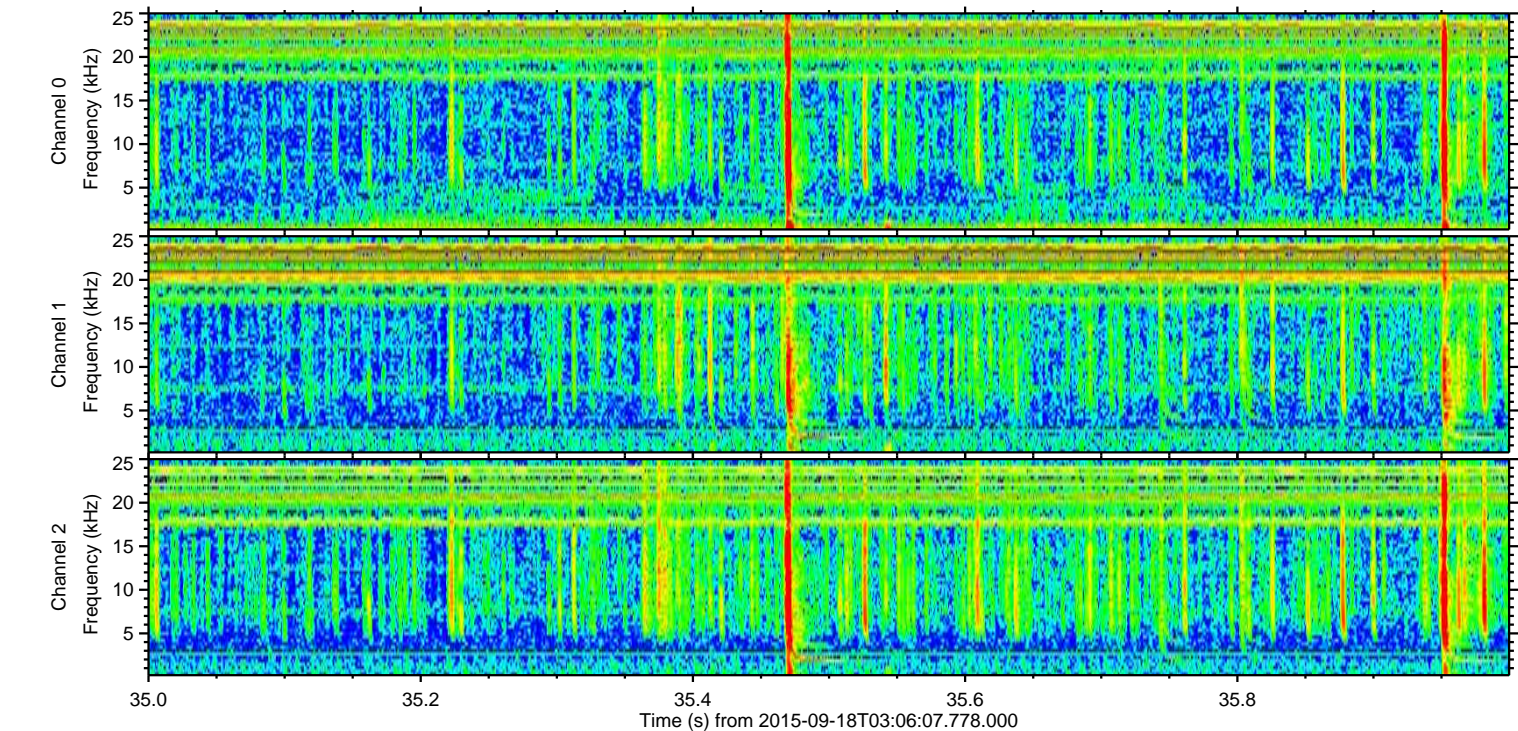
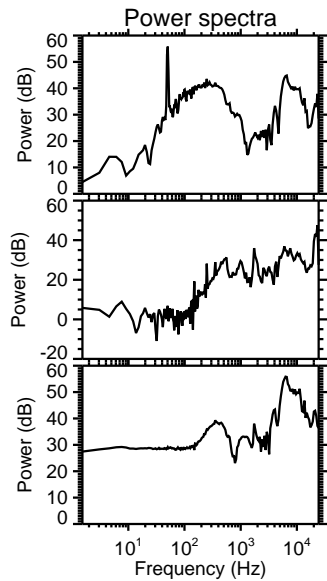
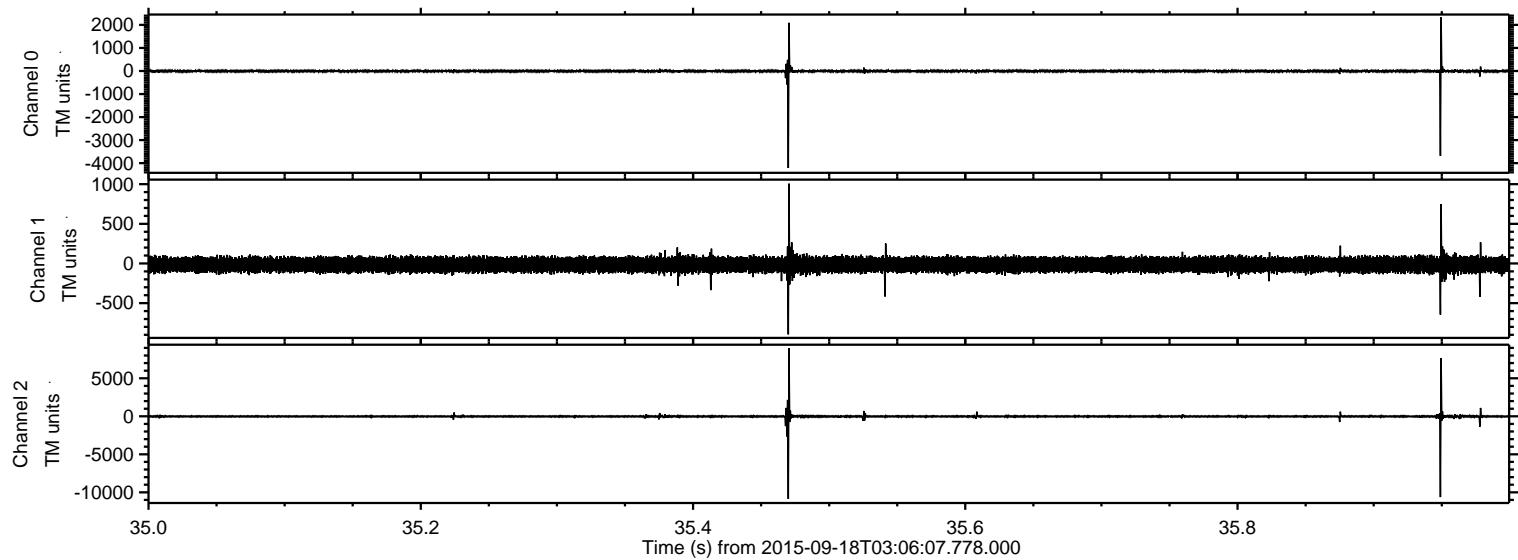

Processed Tue Oct 13 19:28:24 2015 by ELM ver.2012-10-06 from 001__elm20150918_030606__dat00.bin

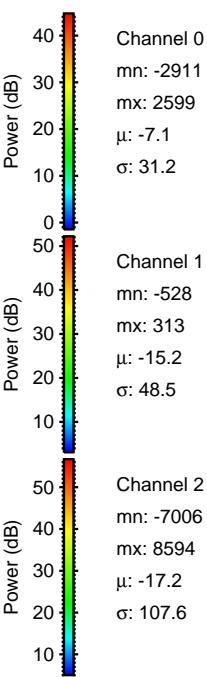
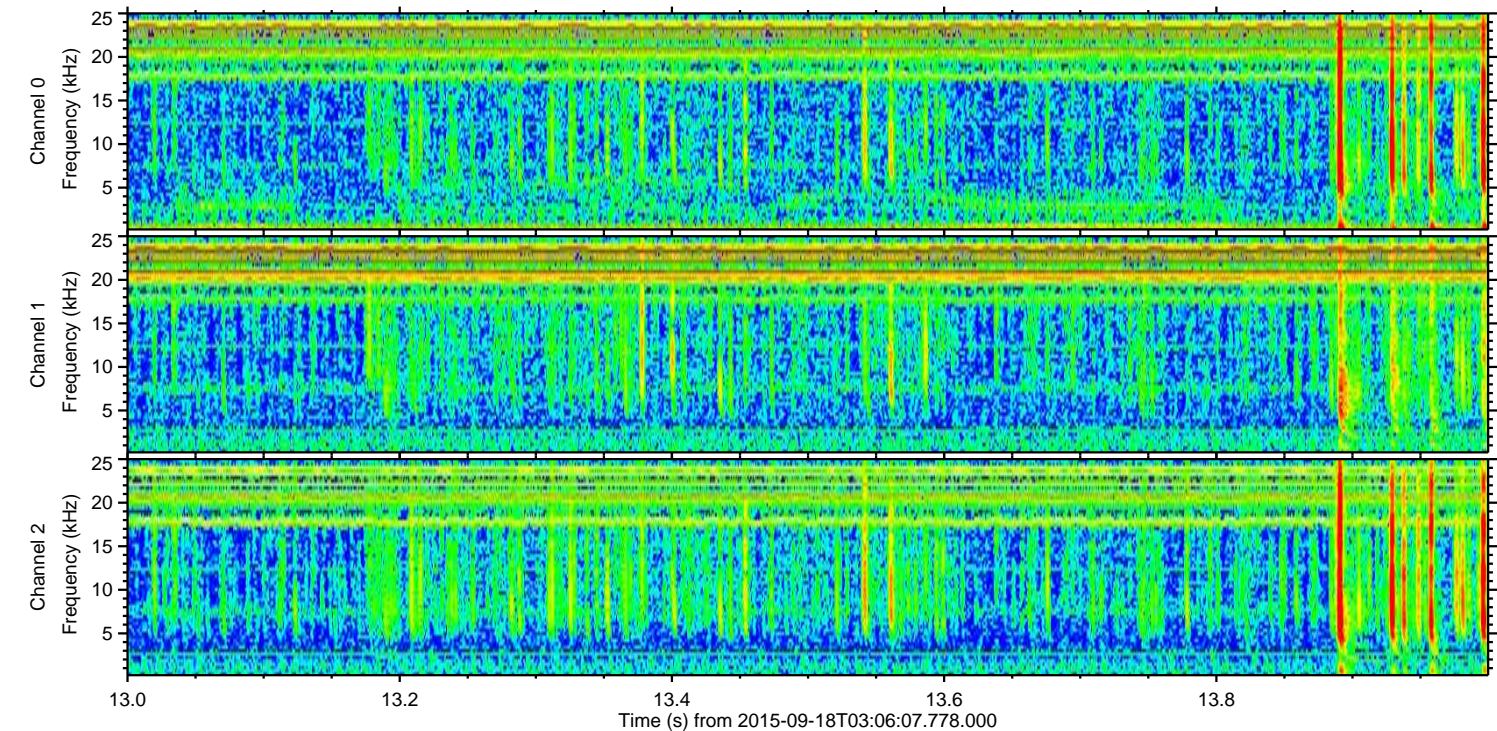
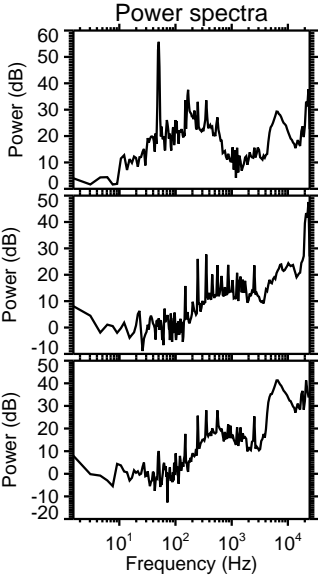
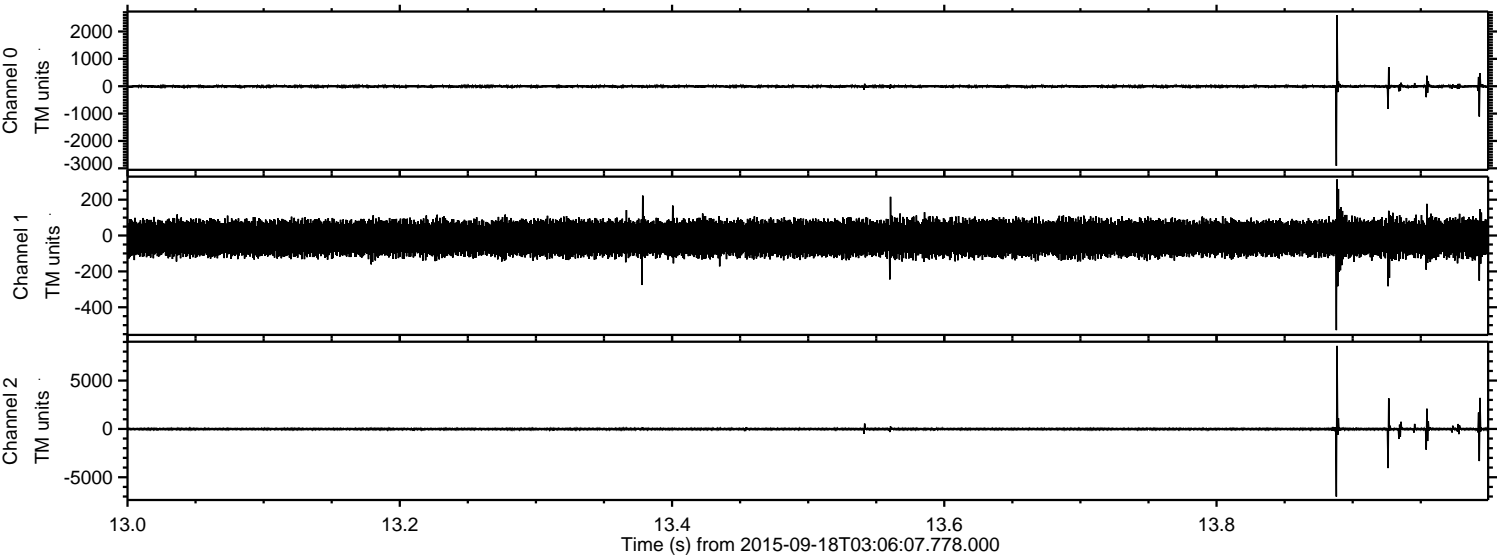

Processed Tue Oct 13 19:28:26 2015 by ELM ver.2012-10-06 from 001__elm20150918_030606__dat00.bin

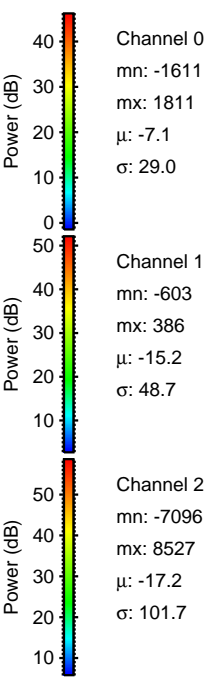
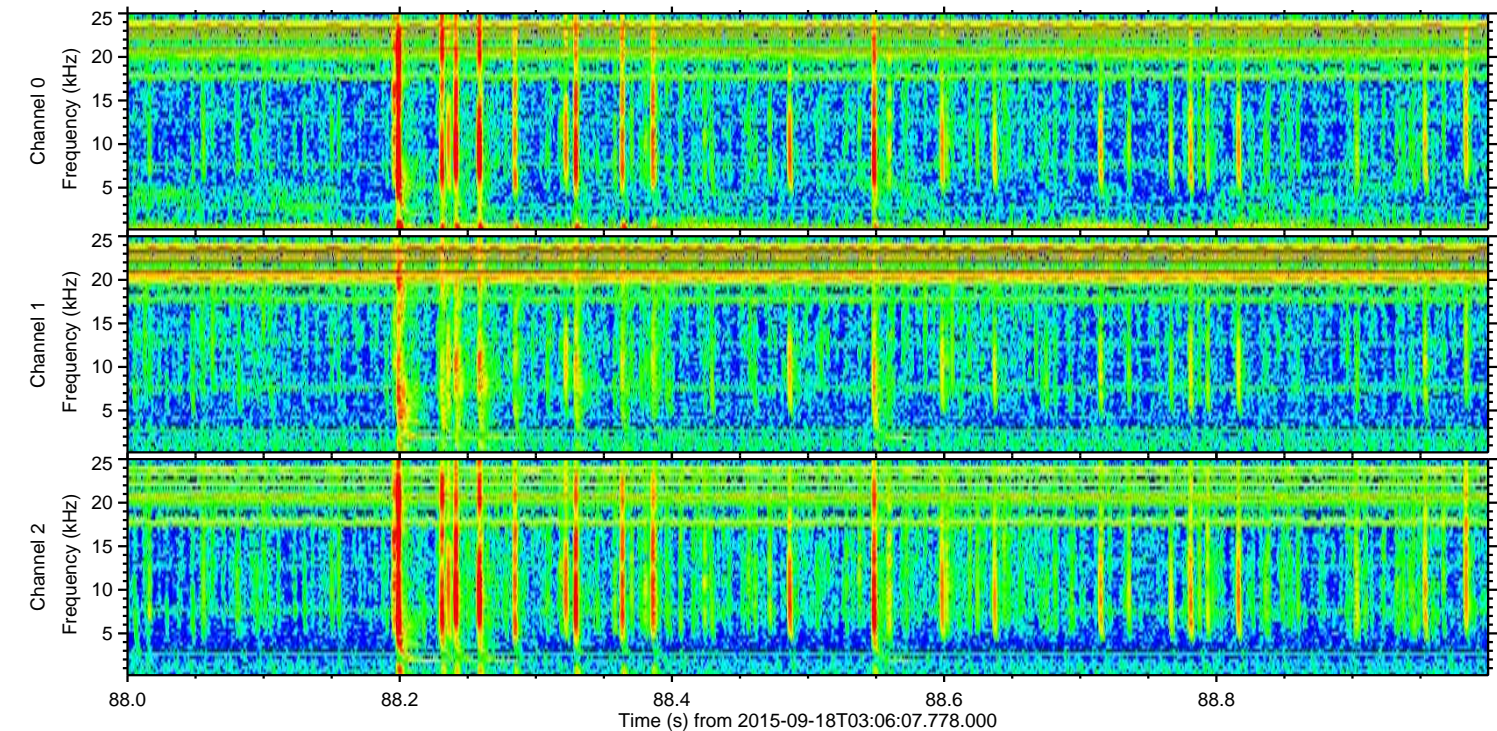
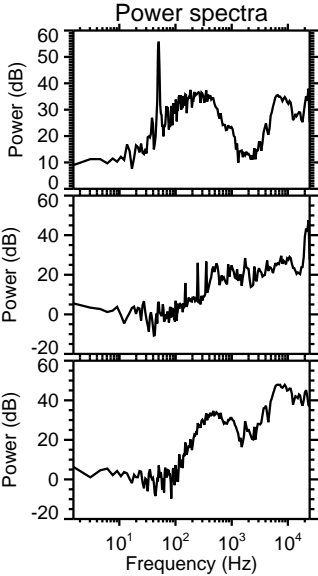
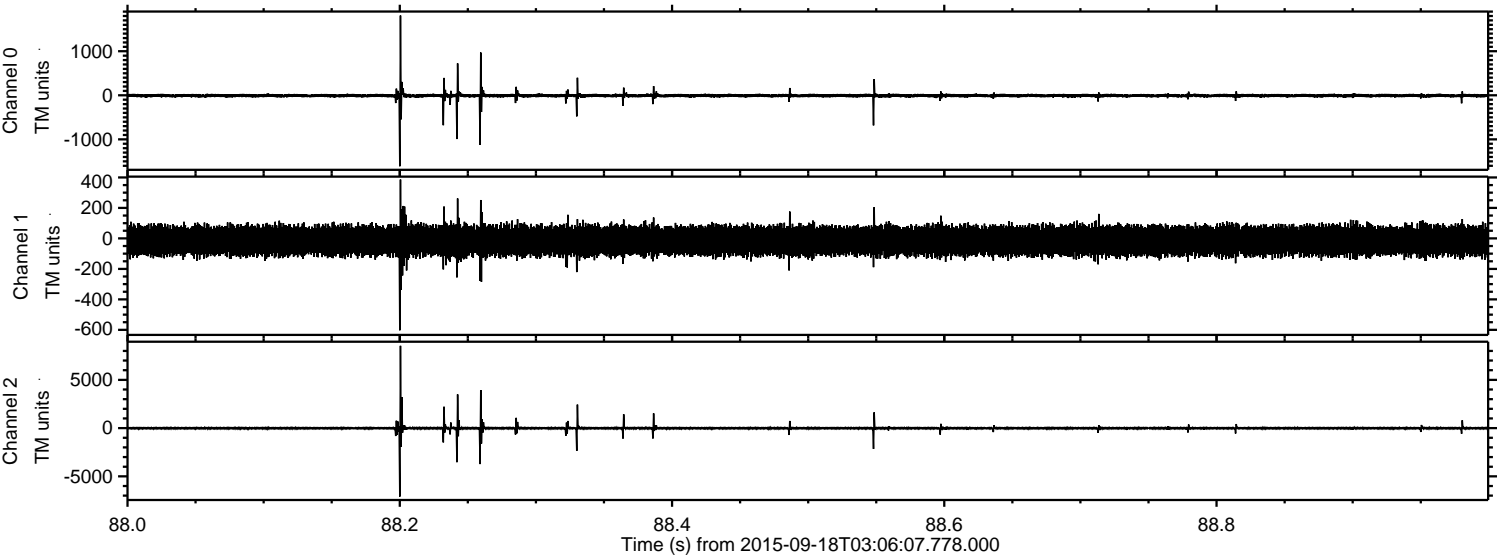

Processed Tue Oct 13 19:28:28 2015 by ELM ver.2012-10-06 from 001__elm20150918_030606__dat00.bin

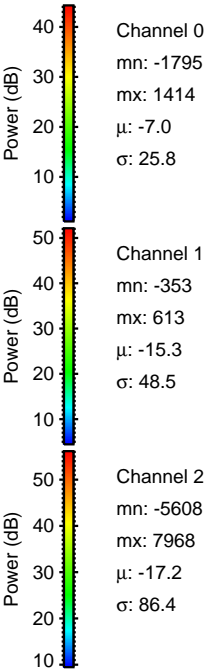
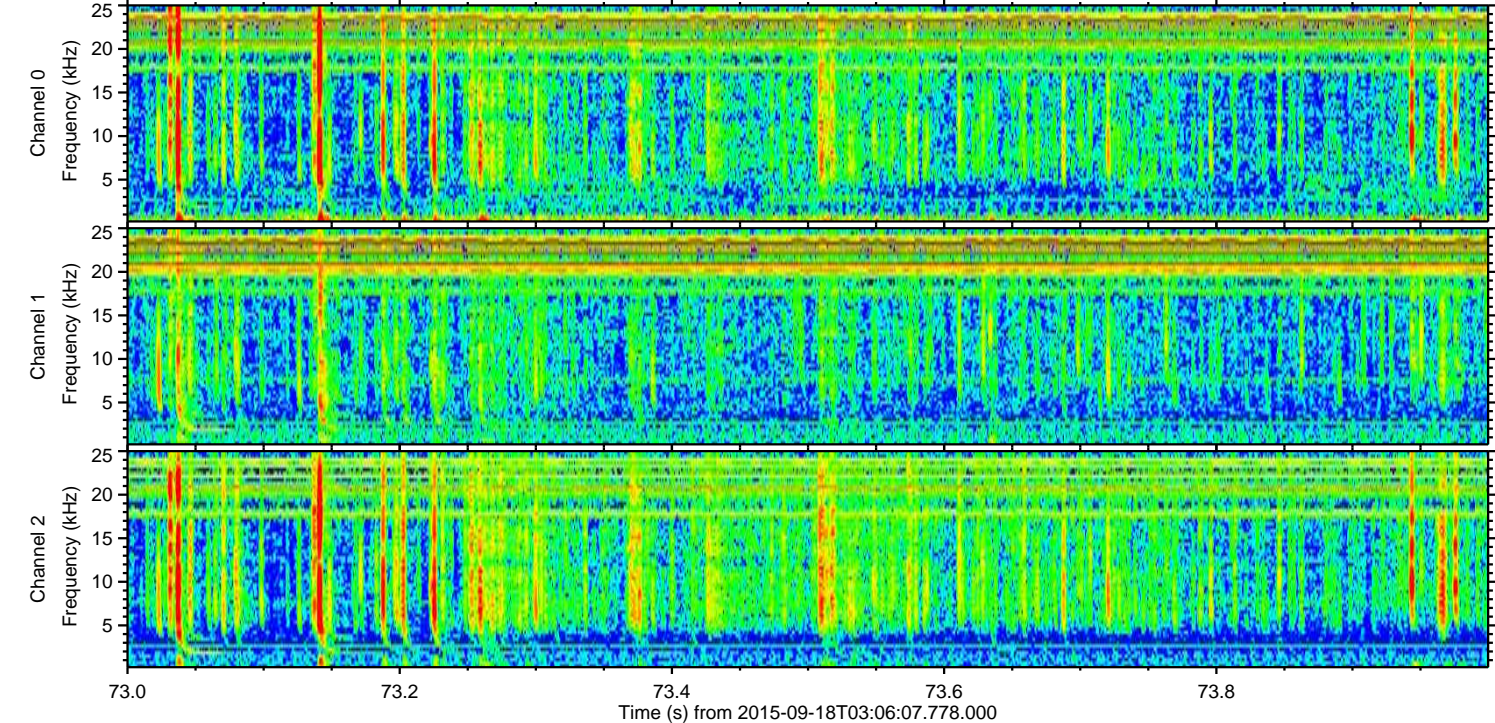
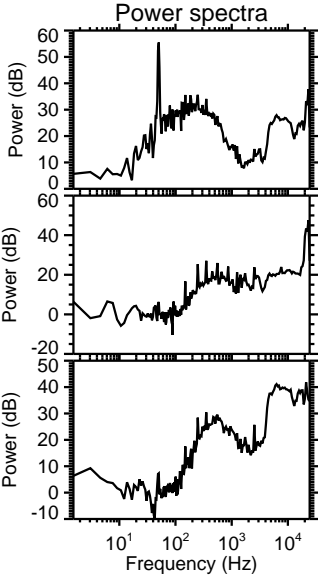
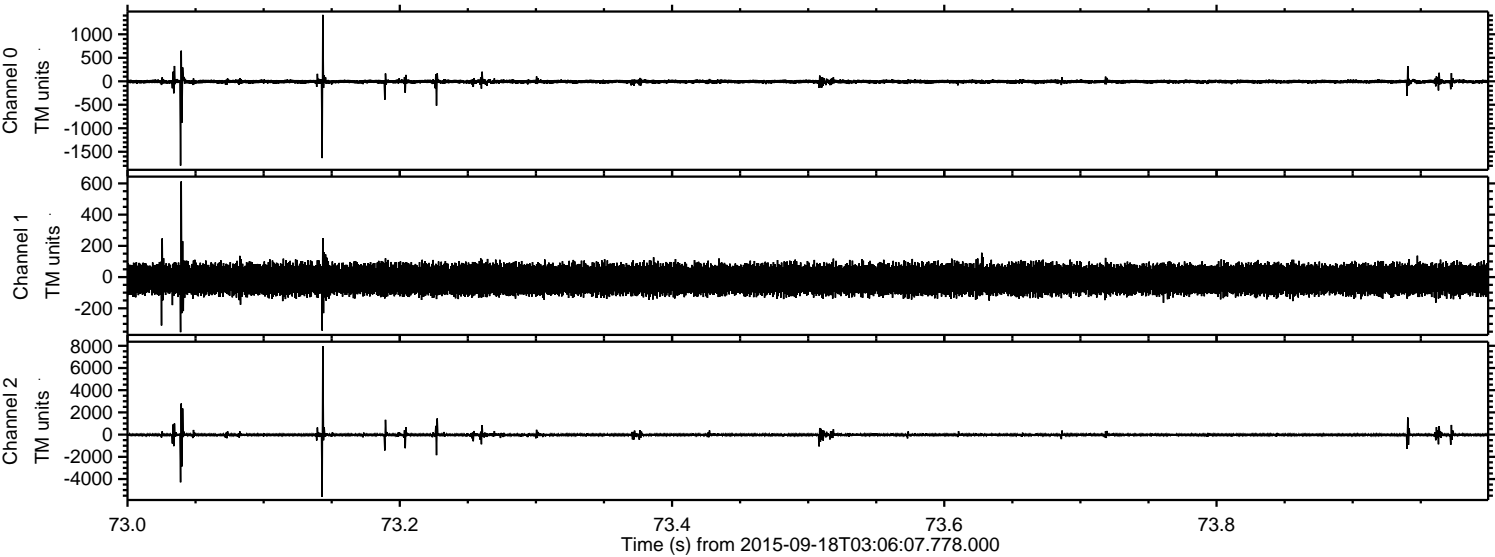

Processed Tue Oct 13 19:28:30 2015 by ELM ver.2012-10-06 from 001__elm20150918_030606__dat00.bin

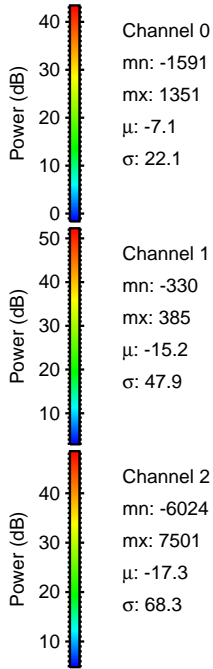
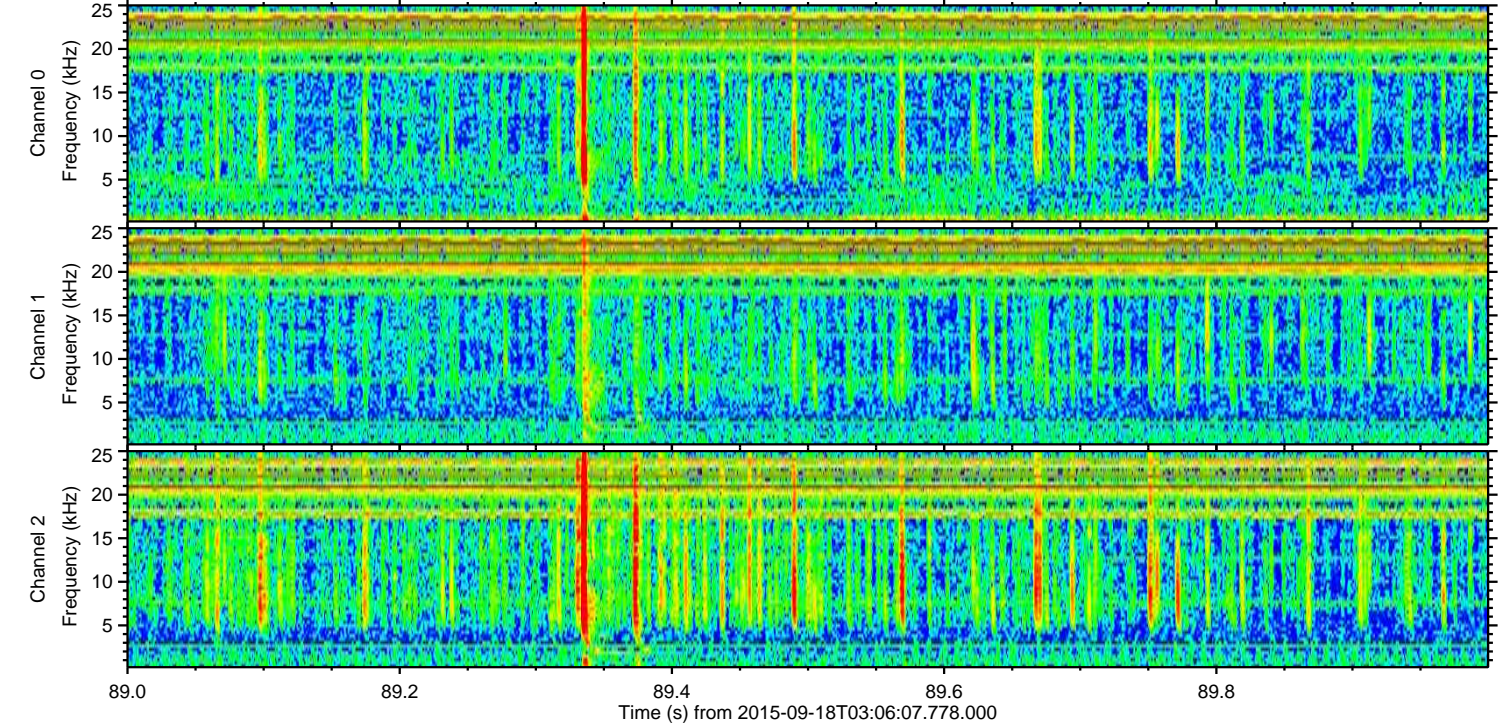
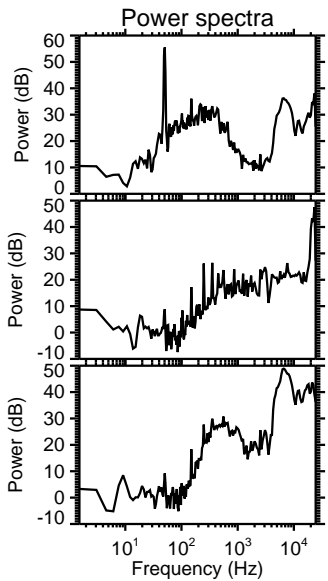
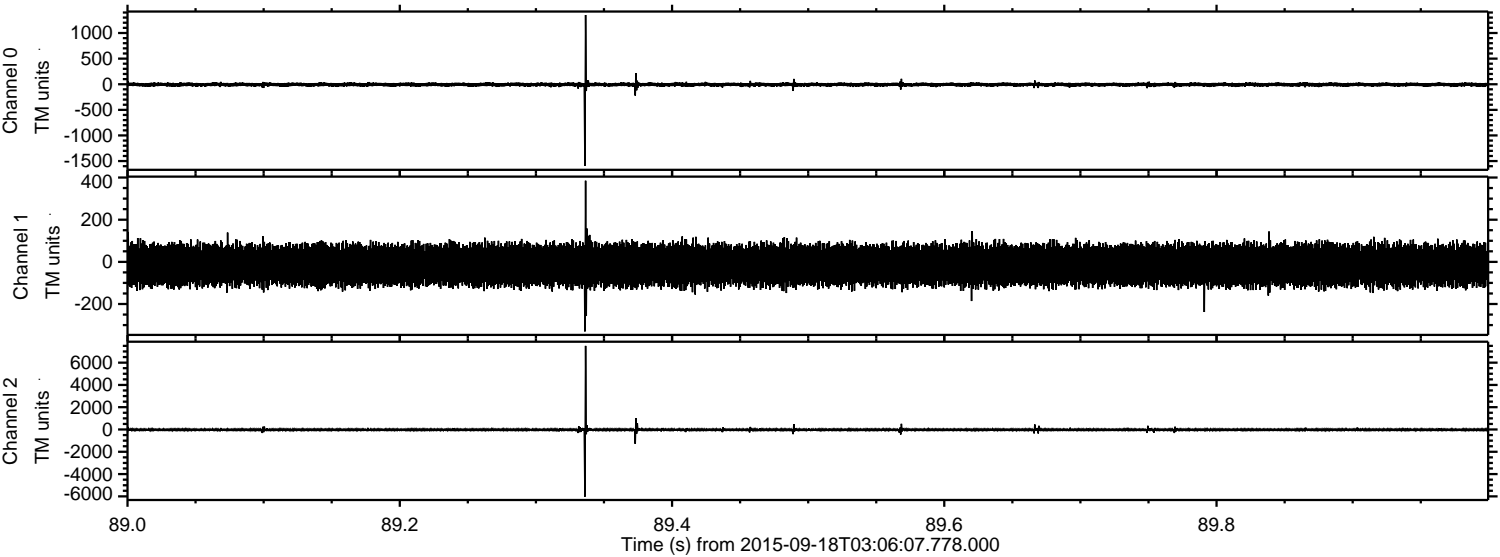

Processed Tue Oct 13 19:28:33 2015 by ELM ver.2012-10-06 from 001__elm20150918_030606__dat00.bin

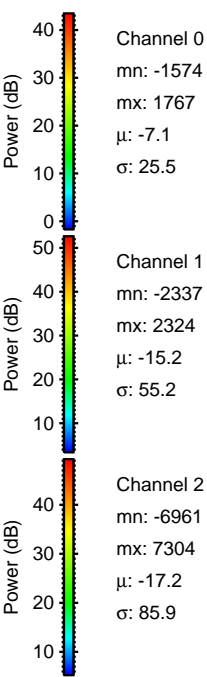
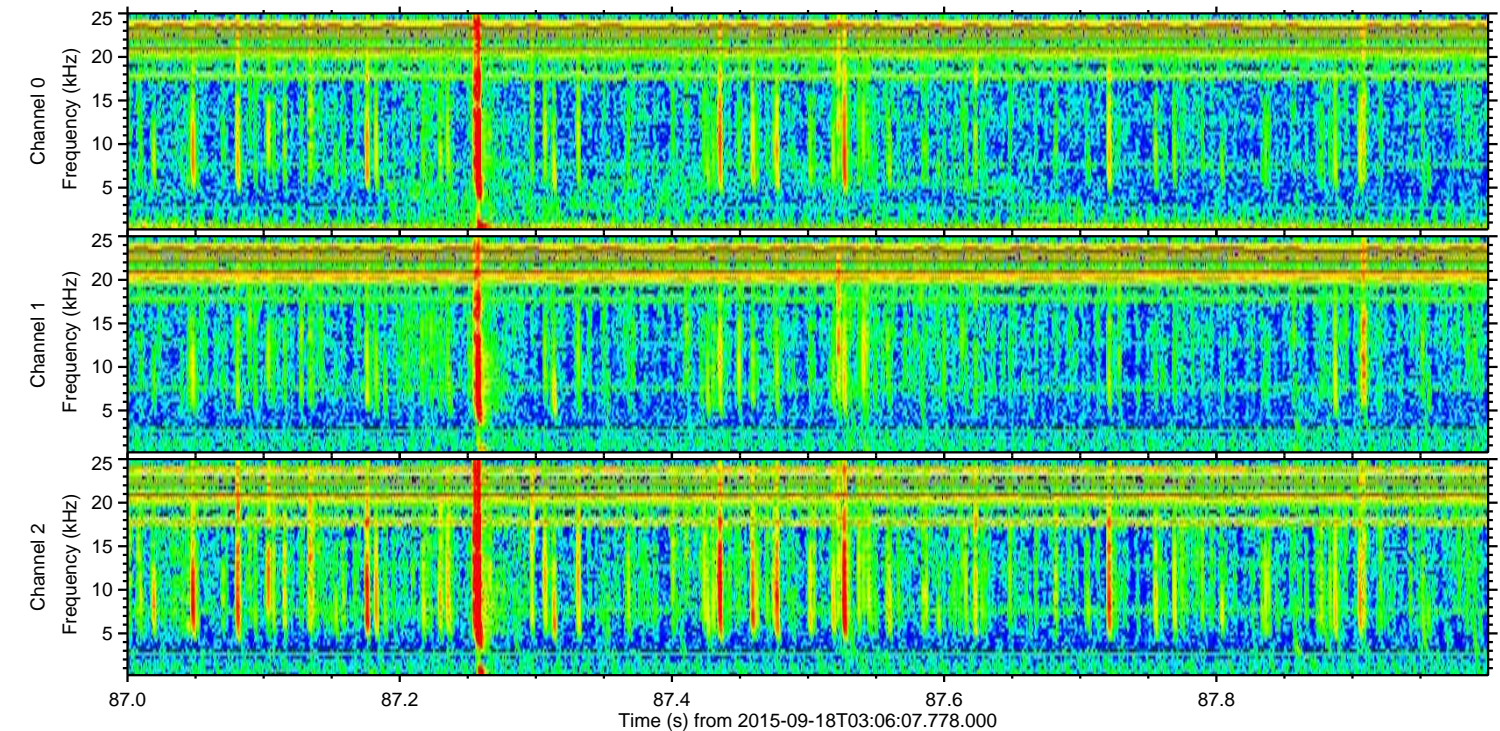
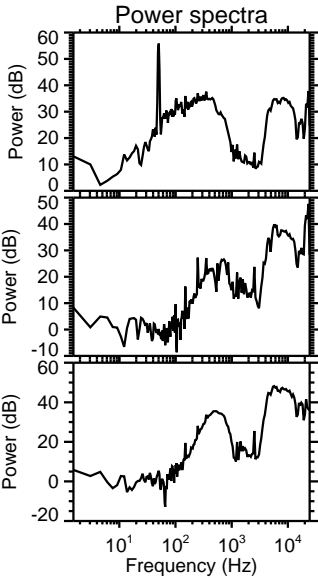
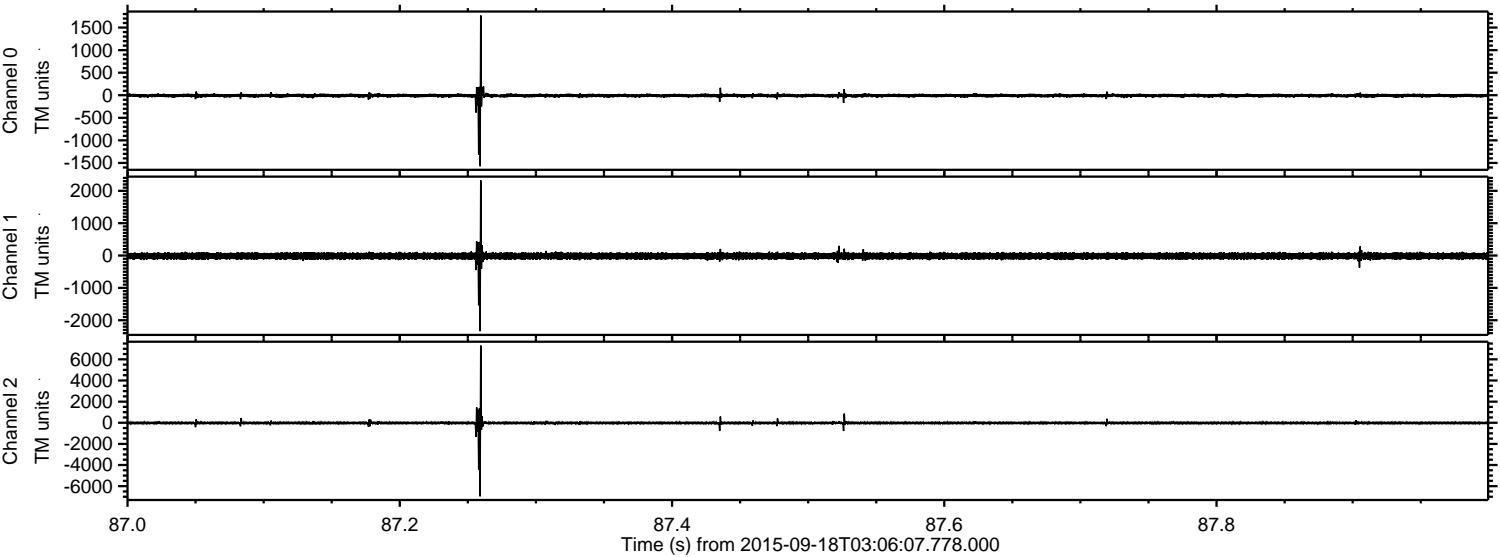

ELMAVAN 3D WAVEFORMS (Measured data sampled at 50 kHz) 51000 packets of 144 samples from 2015-09-18T03:06:07.778.000. Part 128/147

Processed Tue Oct 13 19:28:34 2015 by ELM ver.2012-10-06 from 001__elm20150918_030606__dat00.bin

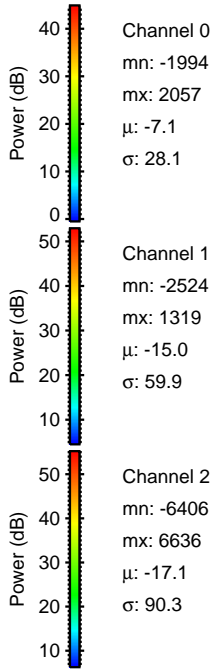
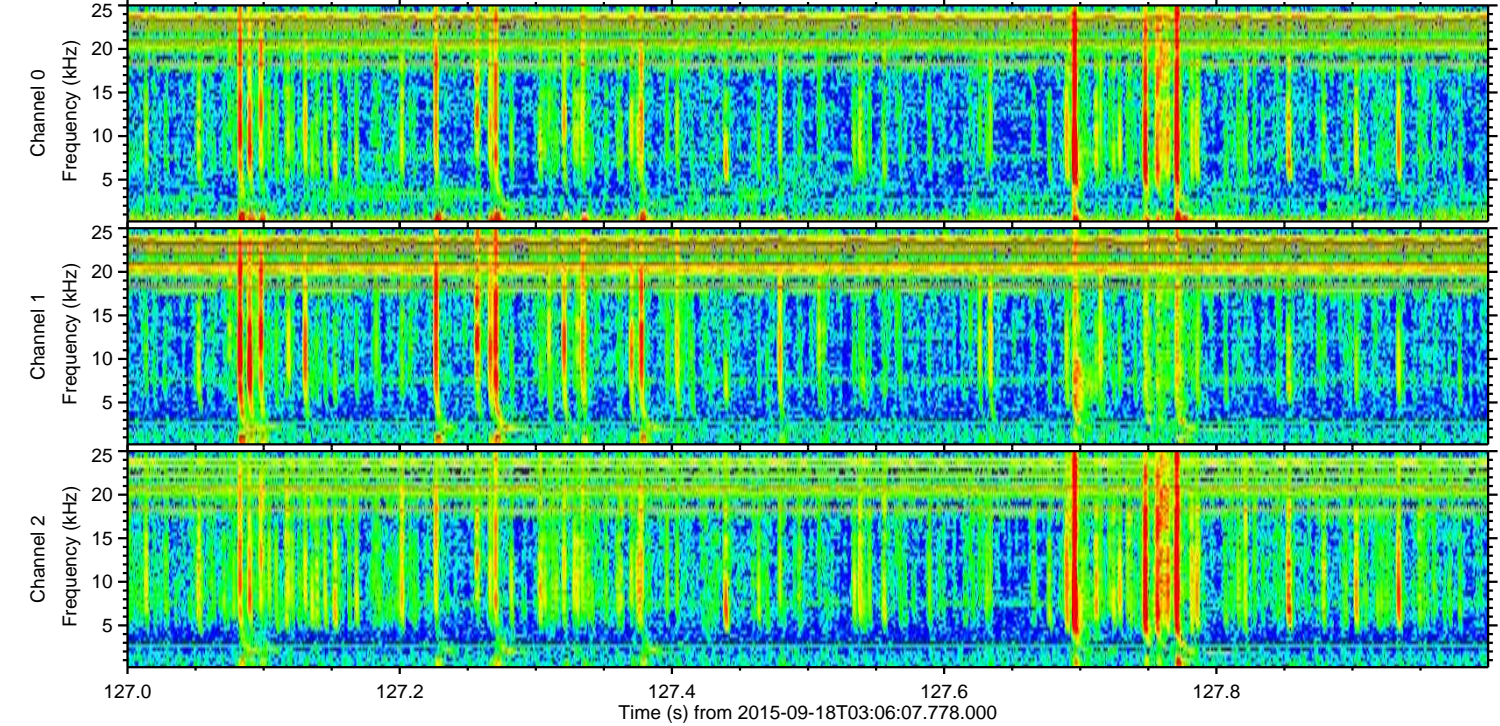
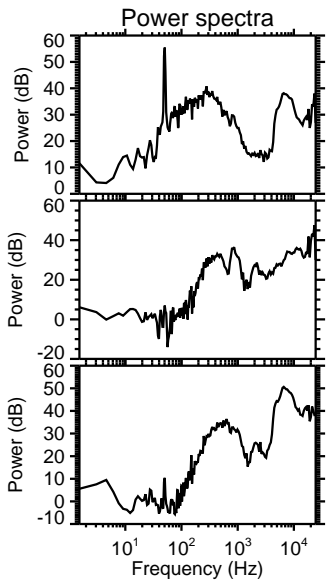
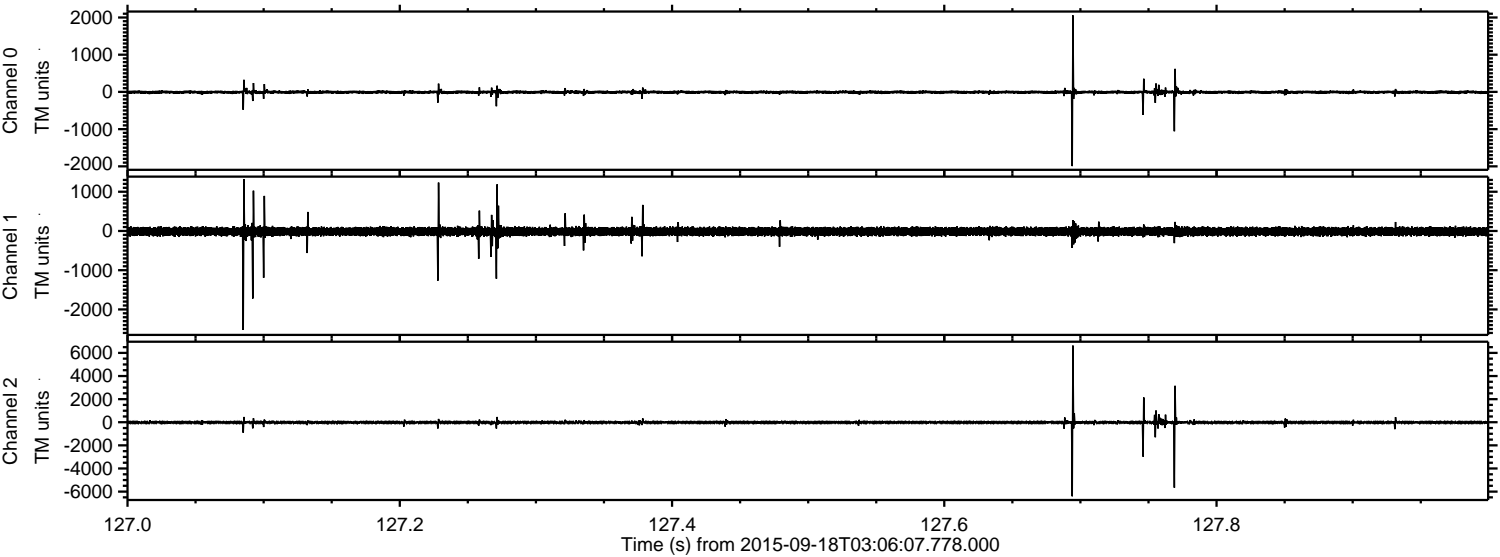

Channel 0
mn: -1994
mx: 2057
 μ : -7.1
 σ : 28.1

Channel 1
mn: -2524
mx: 1319
 μ : -15.0
 σ : 59.9

Channel 2
mn: -6406
mx: 6636
 μ : -17.1
 σ : 90.3

Processed Tue Oct 13 19:28:36 2015 by ELM ver.2012-10-06 from 001__elm20150918_030606__dat00.bin

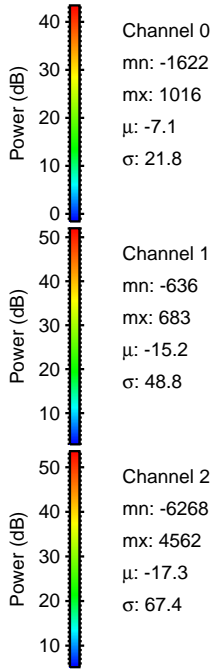
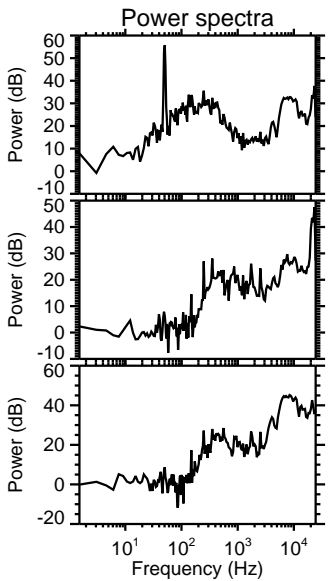
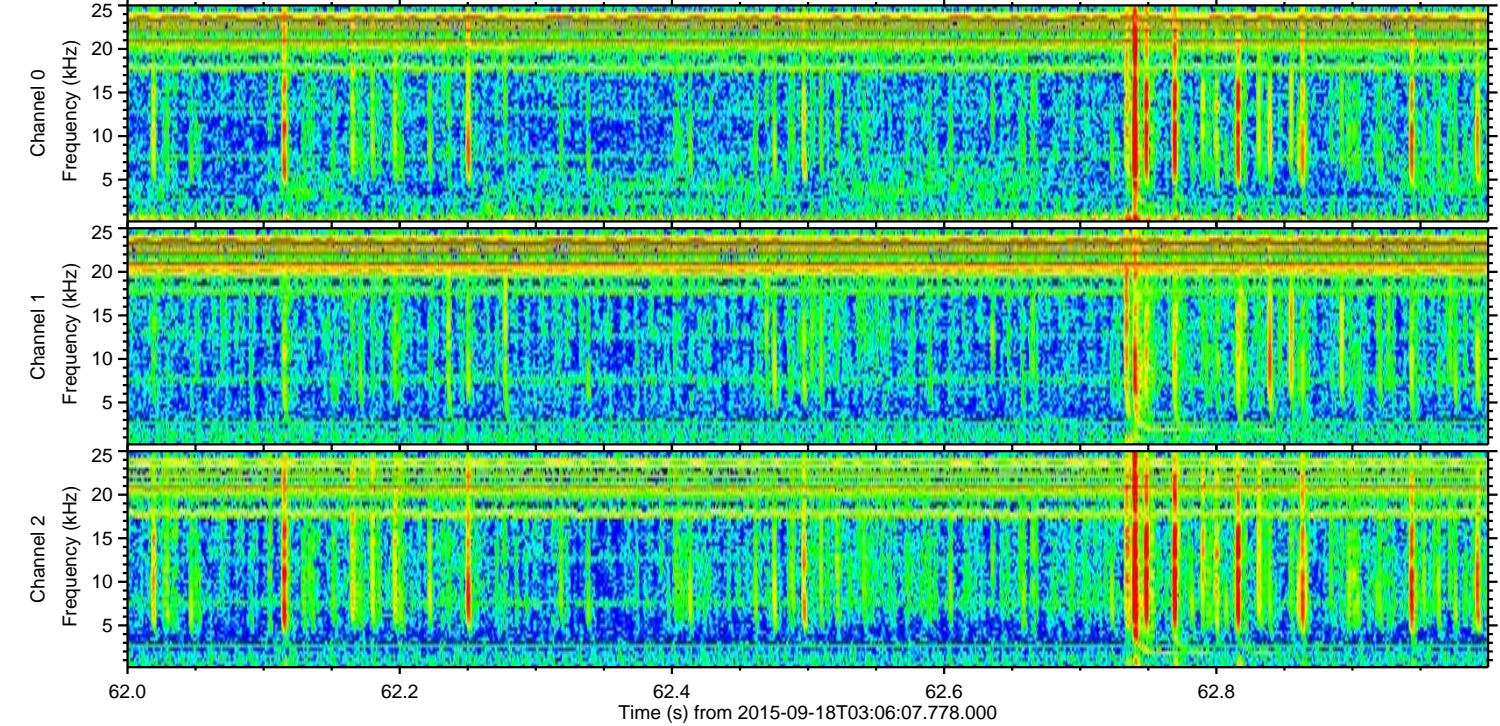
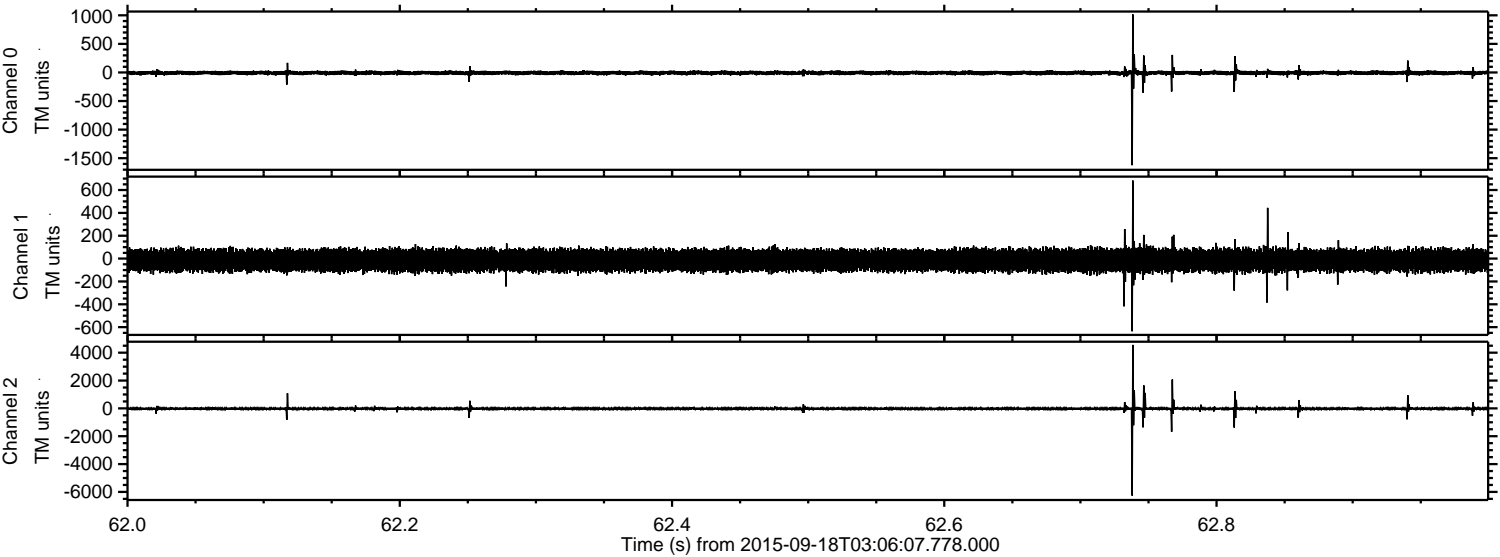

Processed Tue Oct 13 19:28:38 2015 by ELM ver.2012-10-06 from 001__elm20150918_030606__dat00.bin

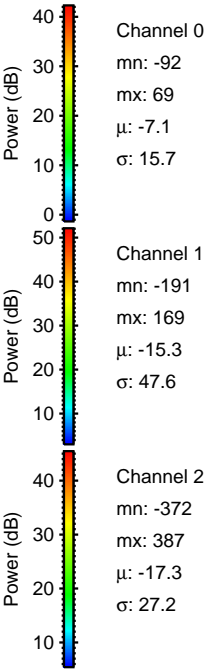
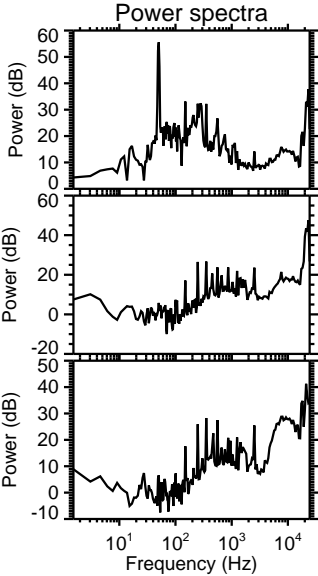
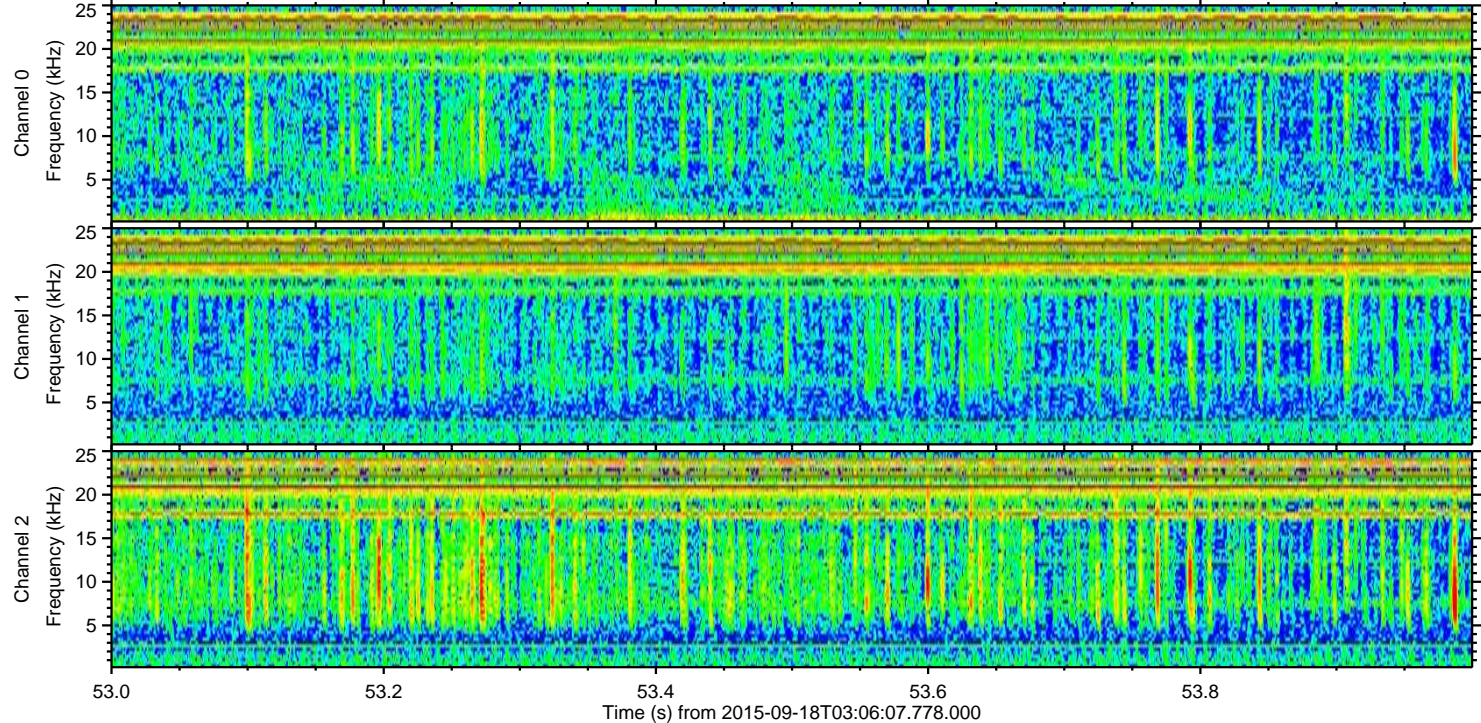
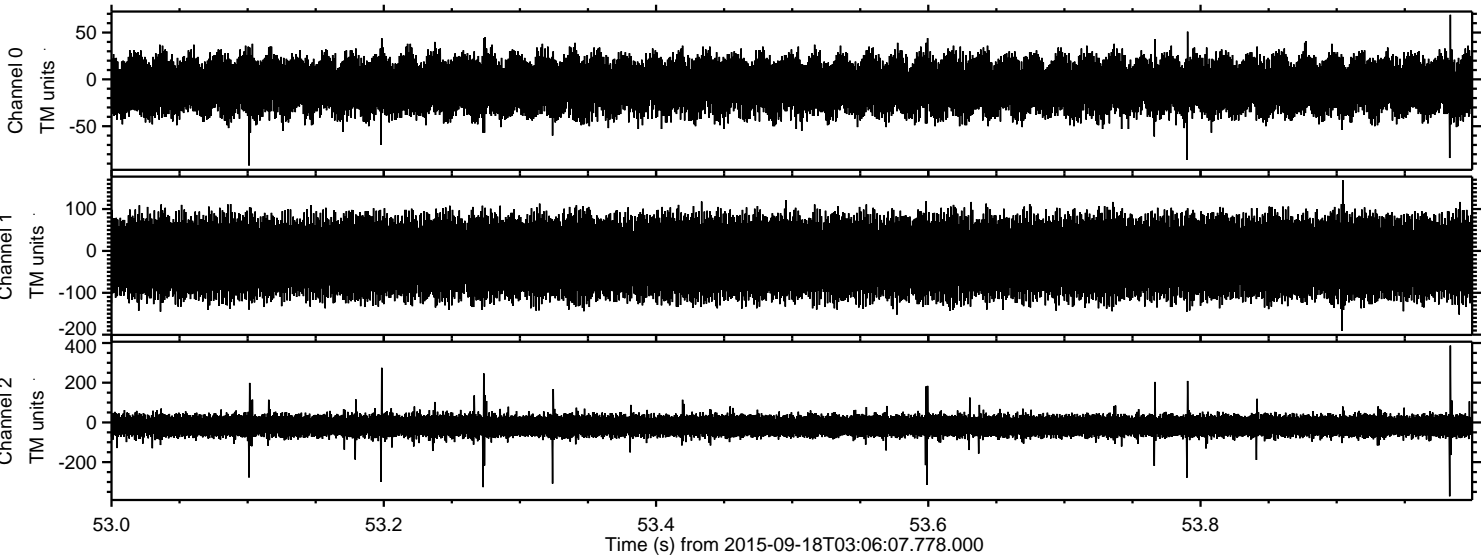

Channel 0
mn: -92
mx: 69
 μ : -7.1
 σ : 15.7

Channel 1
mn: -191
mx: 169
 μ : -15.3
 σ : 47.6

Channel 2
mn: -372
mx: 387
 μ : -17.3
 σ : 27.2