

ELMAVAN 3D WAVEFORMS (Measured data sampled at 50 kHz) 51000 packets of 144 samples from 2015-09-18T00:56:01.845.999.

Processed Tue Oct 13 18:34:02 2015 by ELM ver.2012-10-06 from 001__elm20150918_005600__dat00.bin

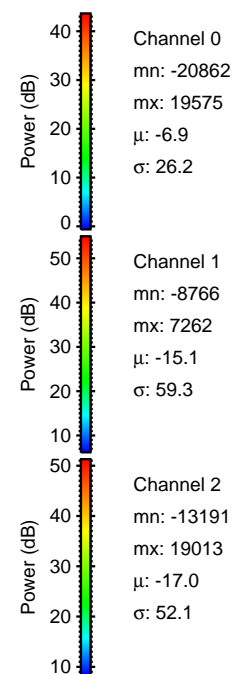
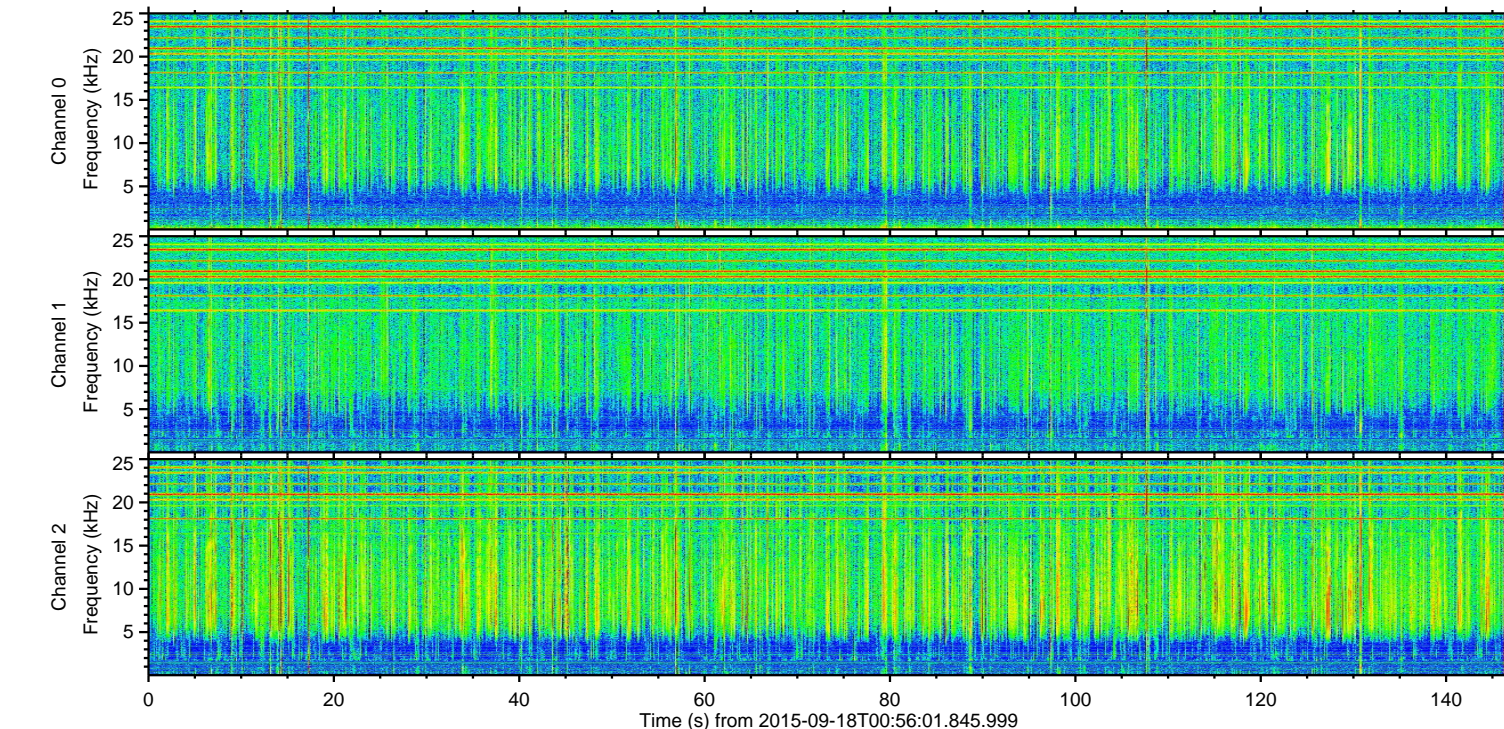
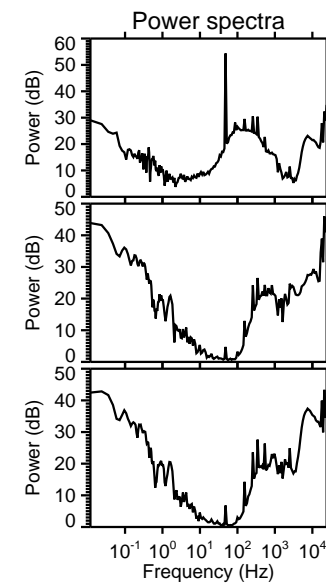
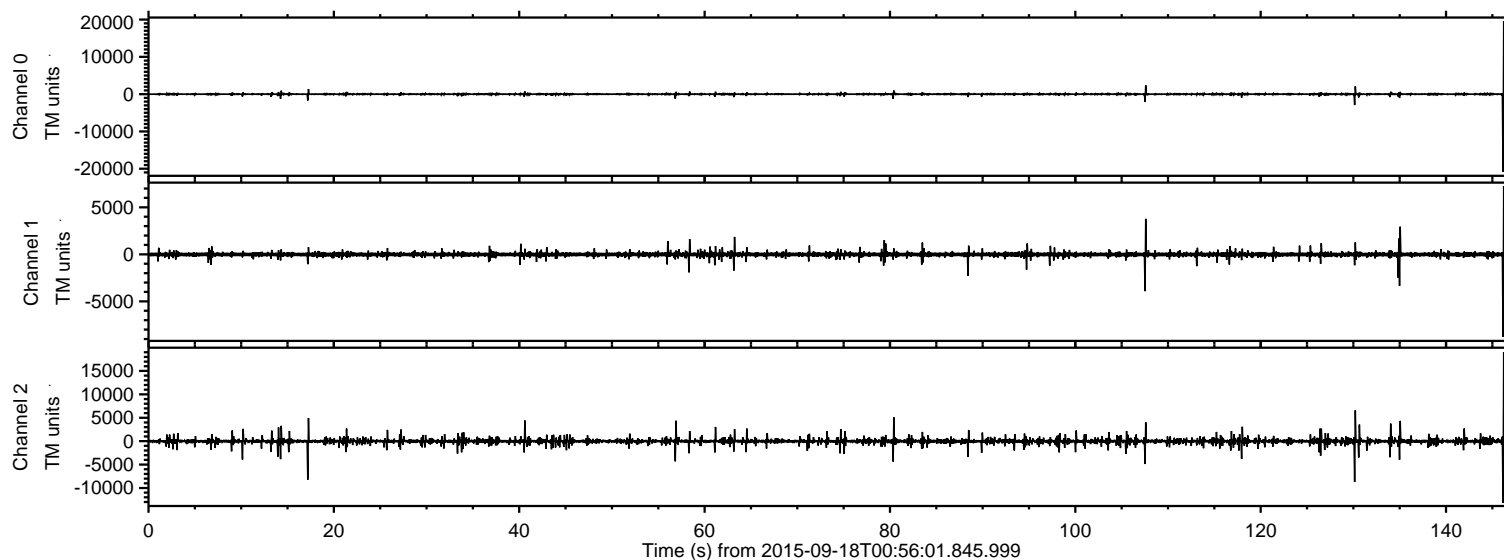

ELMAVAN 3D WAVEFORMS (Measured data sampled at 50 kHz) 51000 packets of 144 samples from 2015-09-18T00:56:01.845.999. Part 131/147

Processed Tue Oct 13 18:34:25 2015 by ELM ver.2012-10-06 from 001__elm20150918_005600__dat00.bin

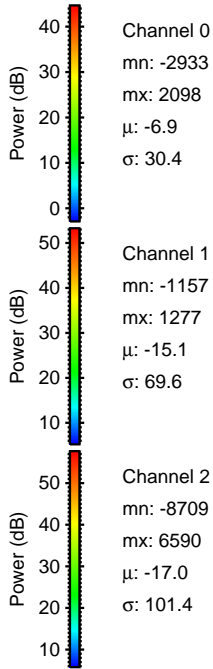
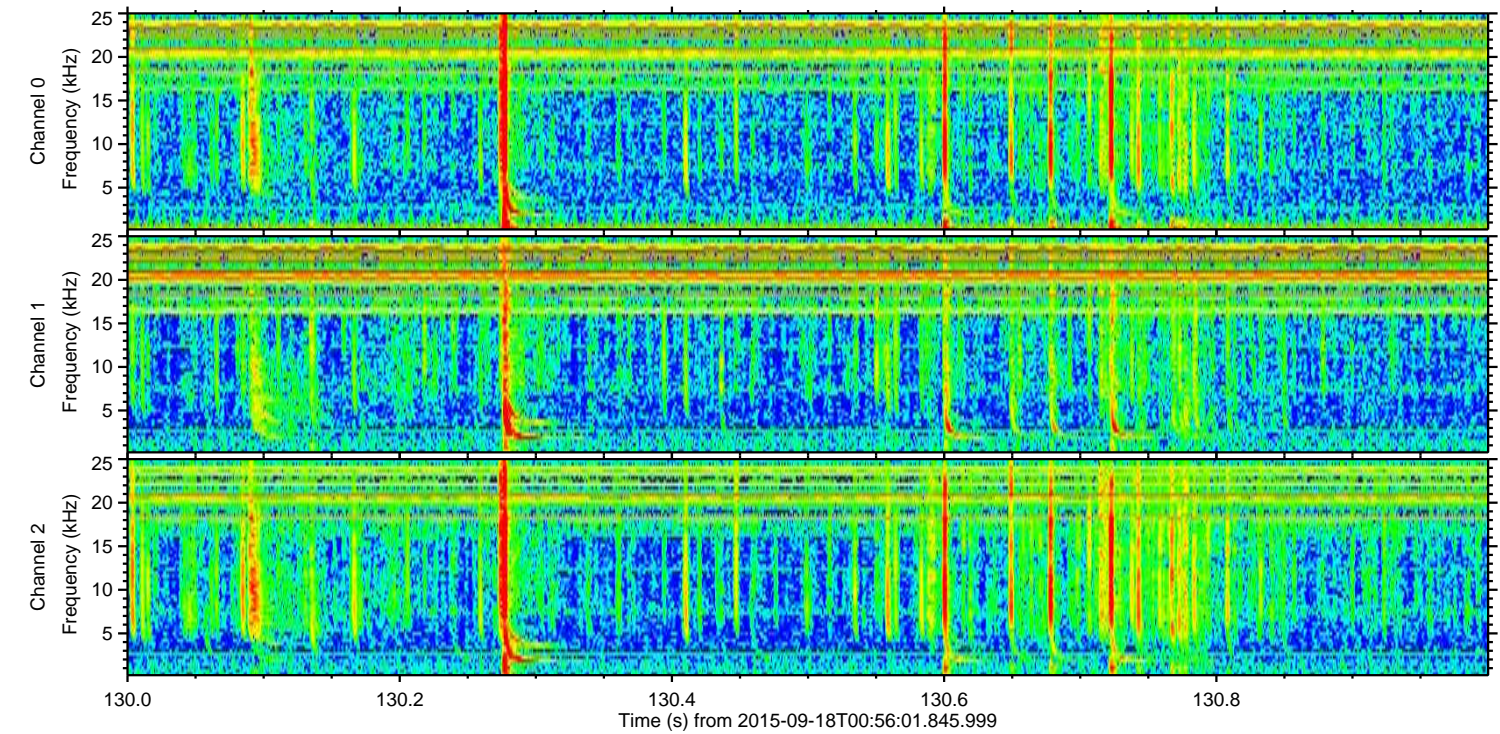
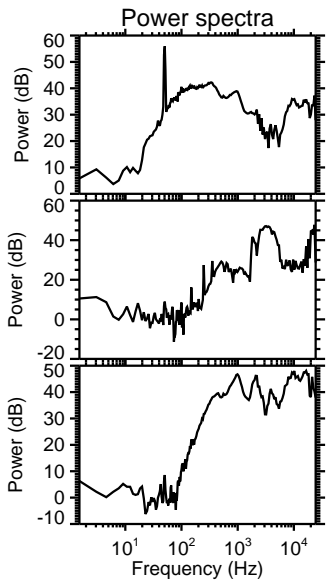
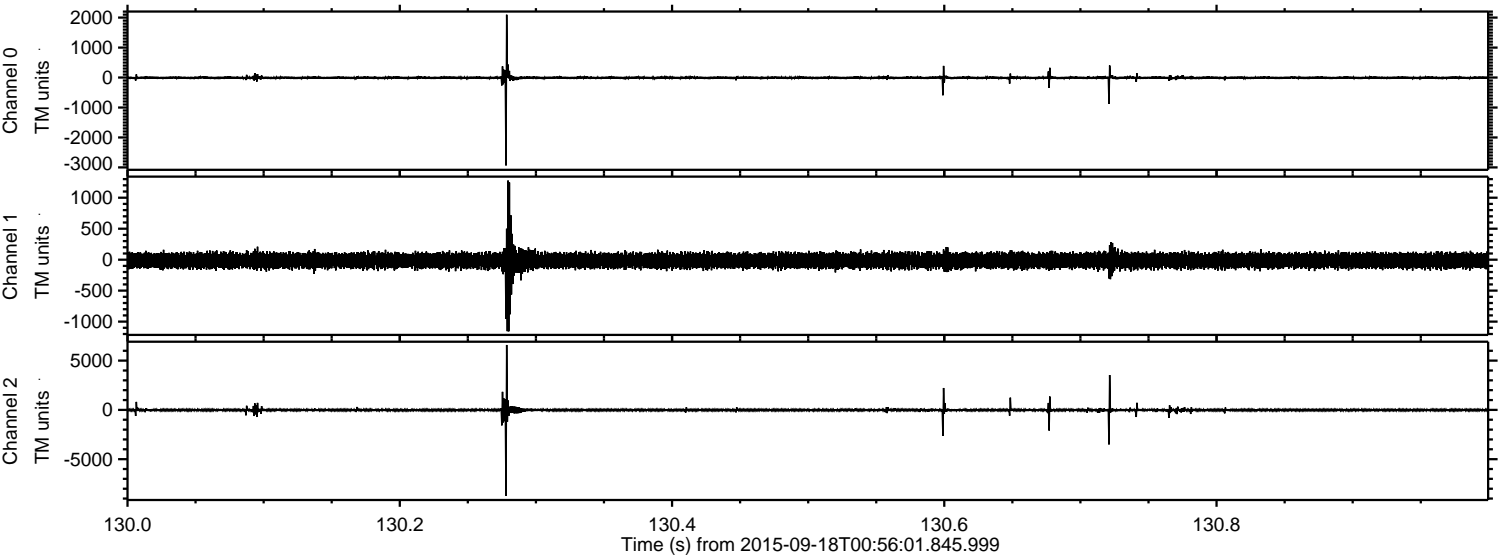

ELMAVAN 3D WAVEFORMS (Measured data sampled at 50 kHz) 51000 packets of 144 samples from 2015-09-18T00:56:01.845.999. Part 18/147

Processed Tue Oct 13 18:34:26 2015 by ELM ver.2012-10-06 from 001__elm20150918_005600__dat00.bin

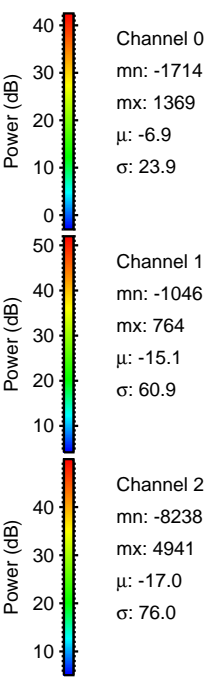
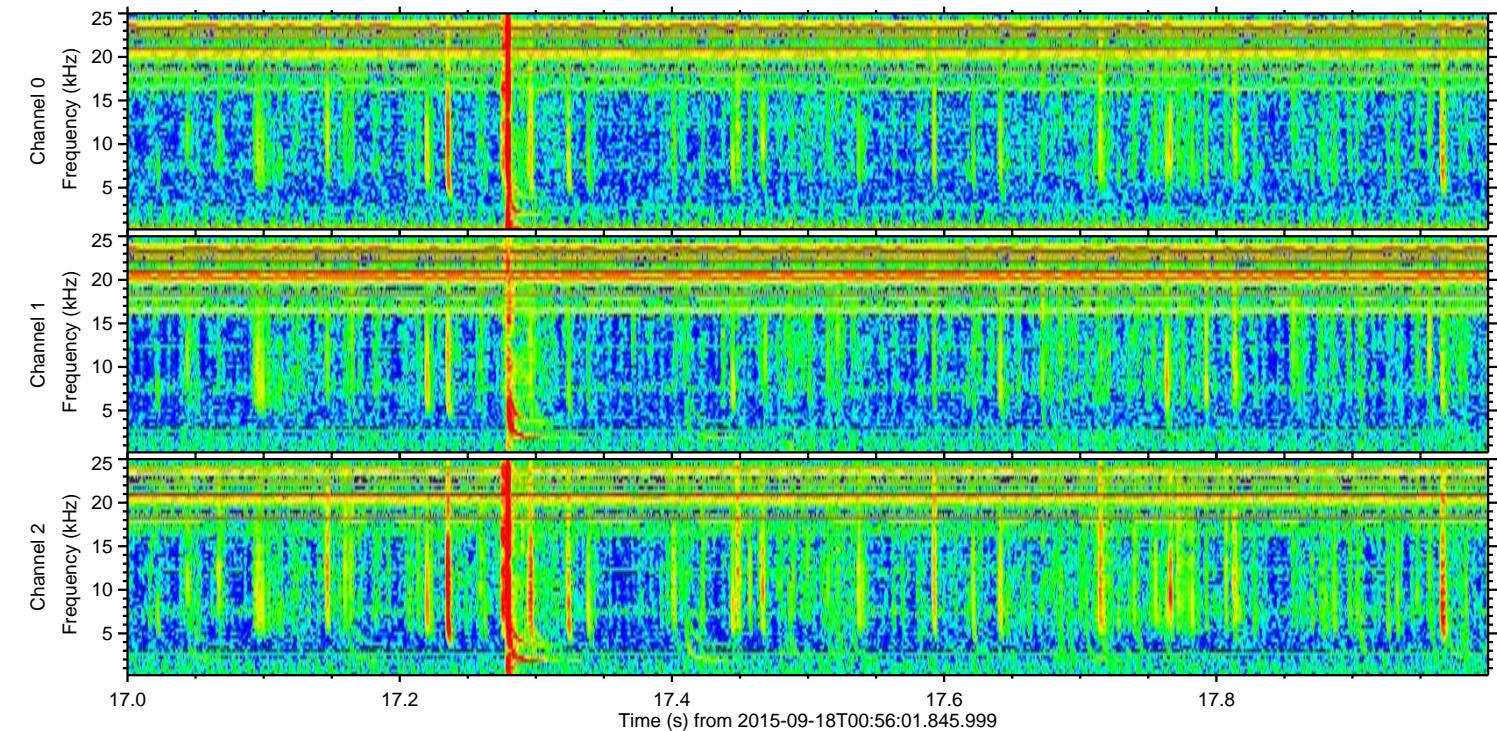
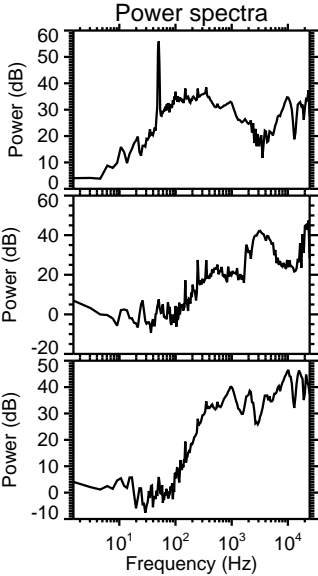
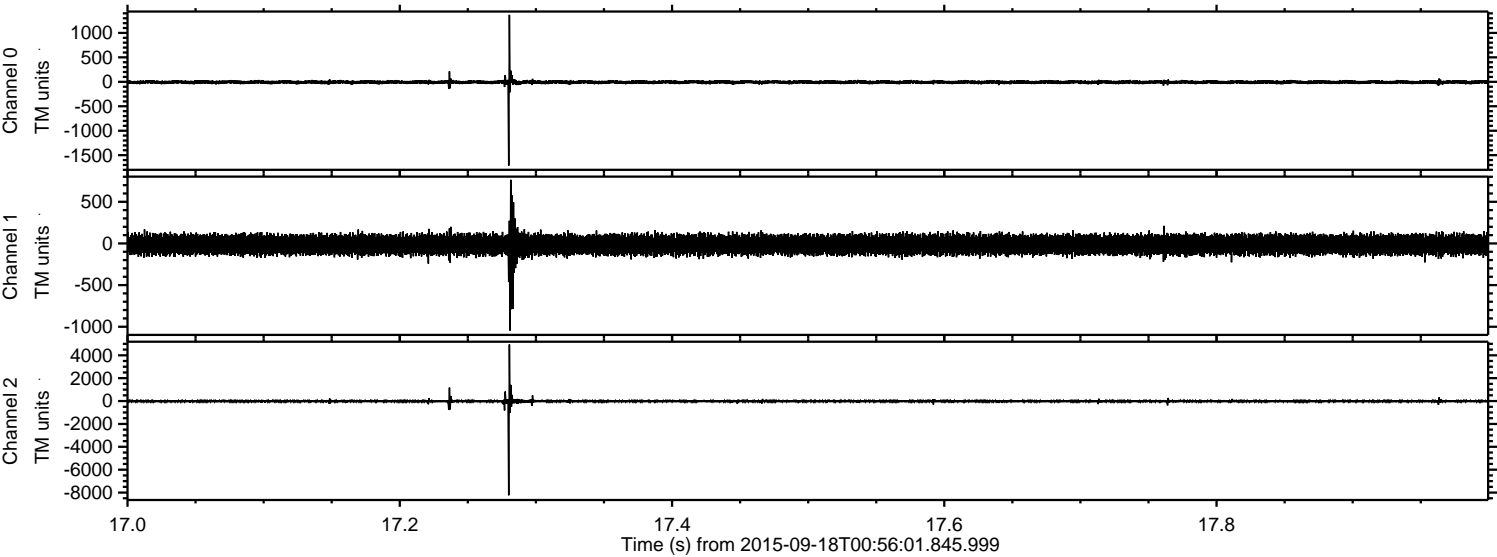

ELMAVAN 3D WAVEFORMS (Measured data sampled at 50 kHz) 51000 packets of 144 samples from 2015-09-18T00:56:01.845.999. Part 81/147

Processed Tue Oct 13 18:34:27 2015 by ELM ver.2012-10-06 from 001__elm20150918_005600__dat00.bin

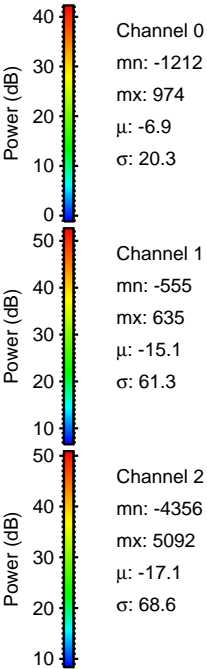
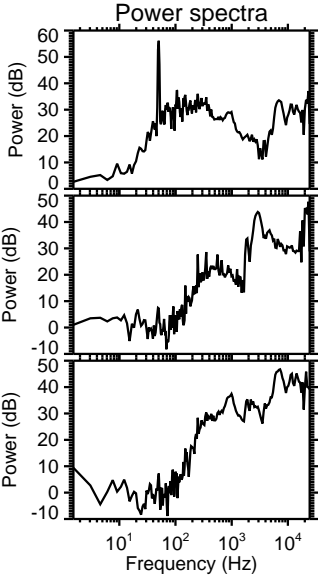
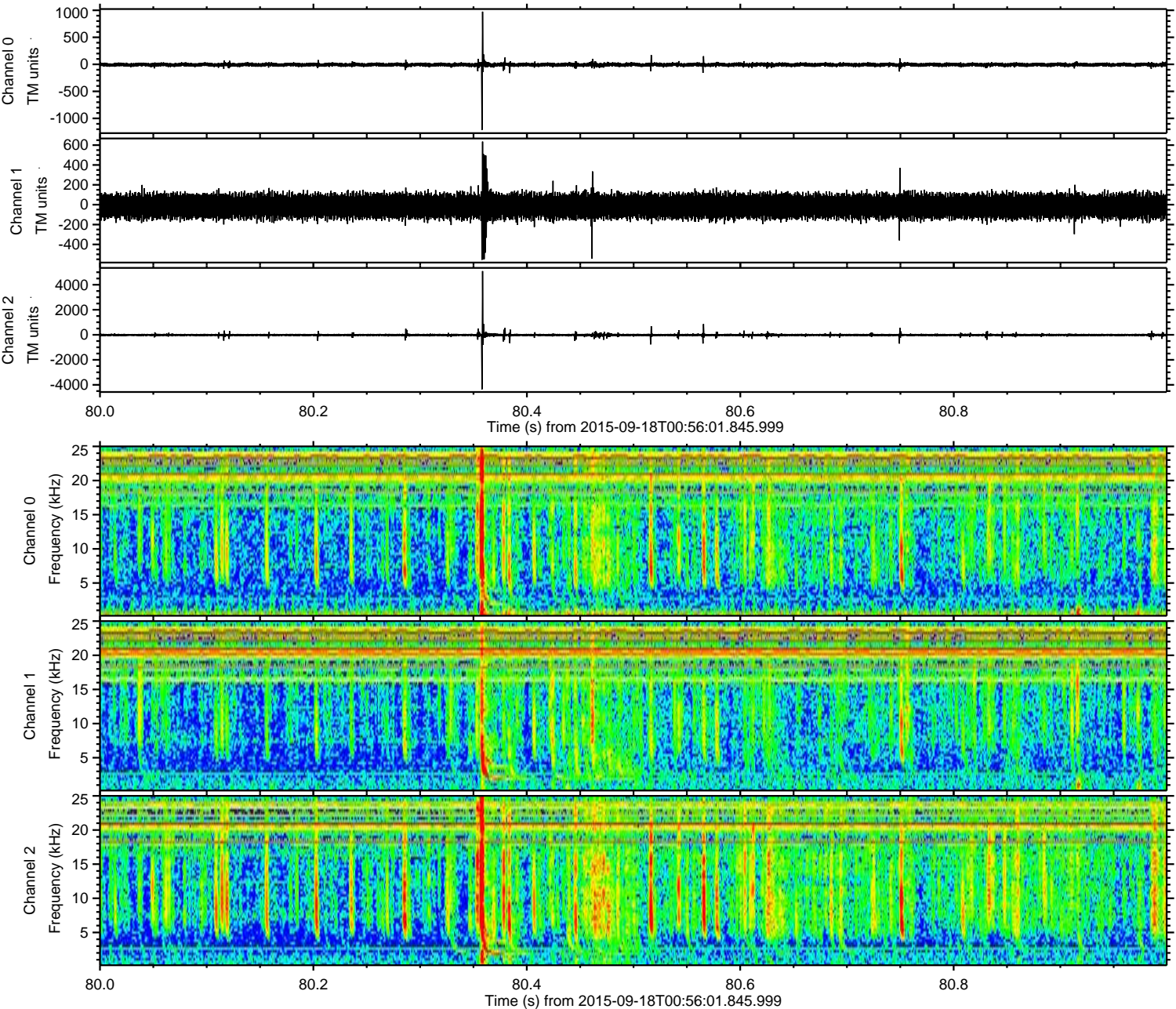

ELMAVAN 3D WAVEFORMS (Measured data sampled at 50 kHz) 51000 packets of 144 samples from 2015-09-18T00:56:01.845.999. Part 108/147

Processed Tue Oct 13 18:34:28 2015 by ELM ver.2012-10-06 from 001__elm20150918_005600__dat00.bin

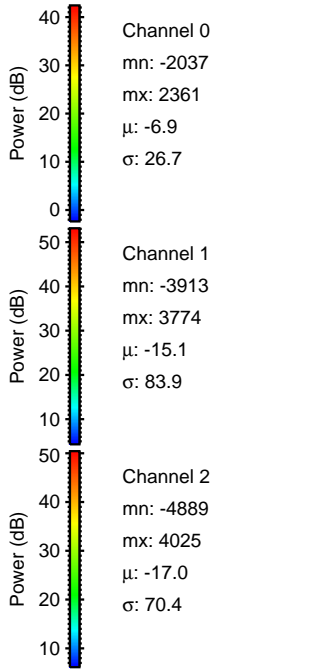
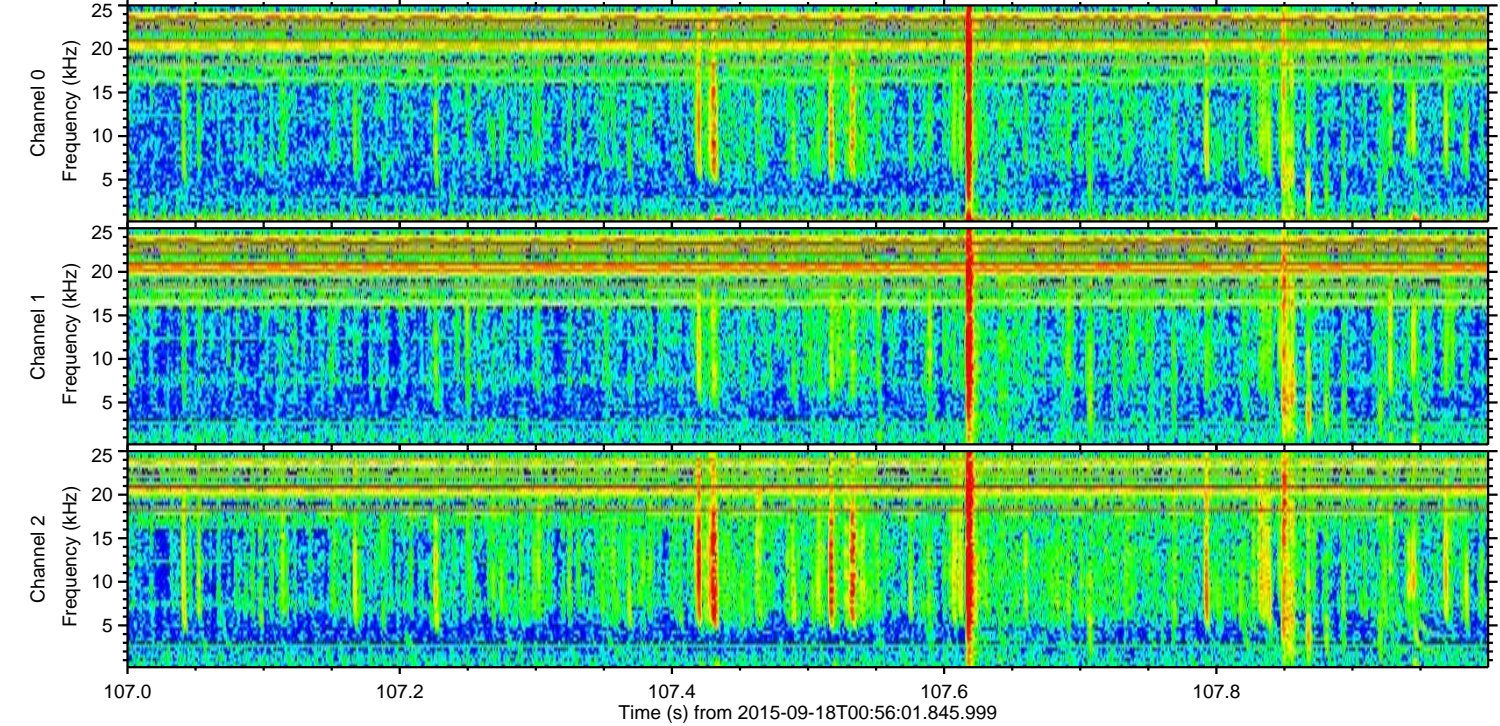
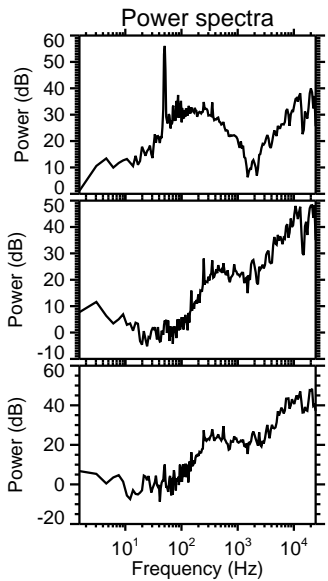
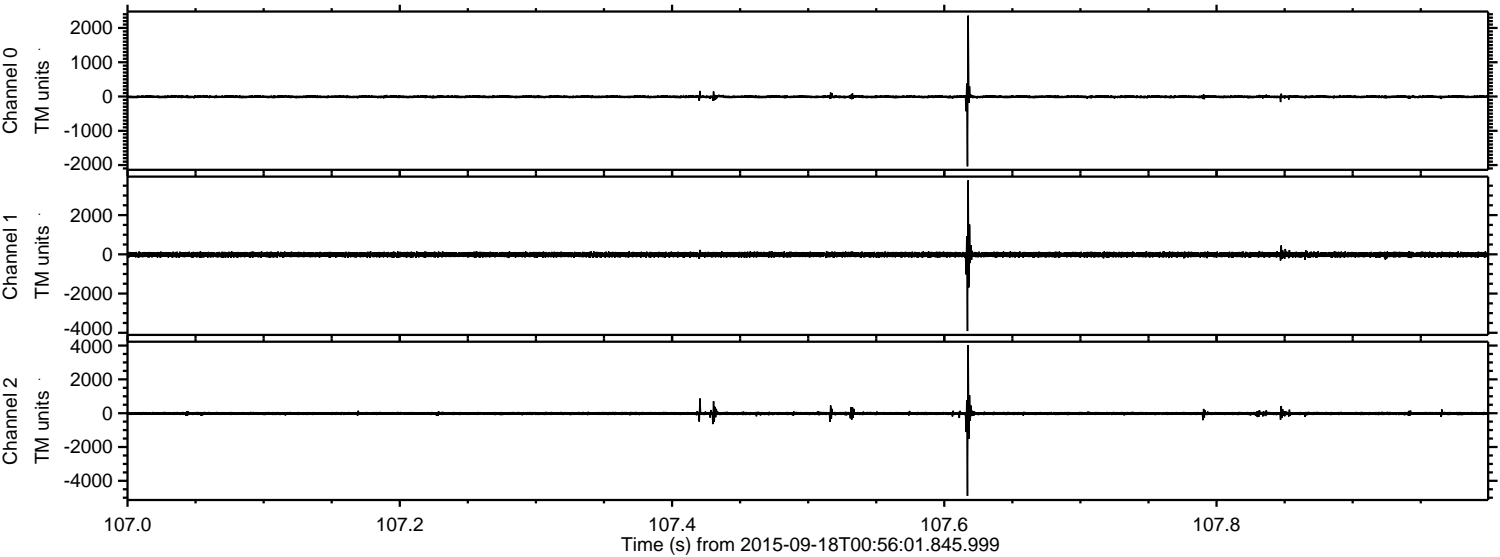

Processed Tue Oct 13 18:34:30 2015 by ELM ver.2012-10-06 from 001__elm20150918_005600__dat00.bin

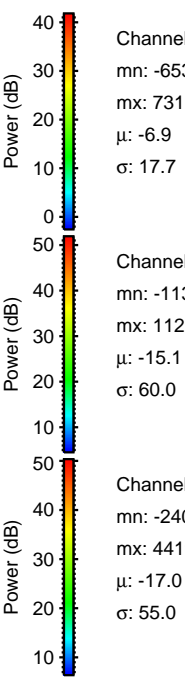
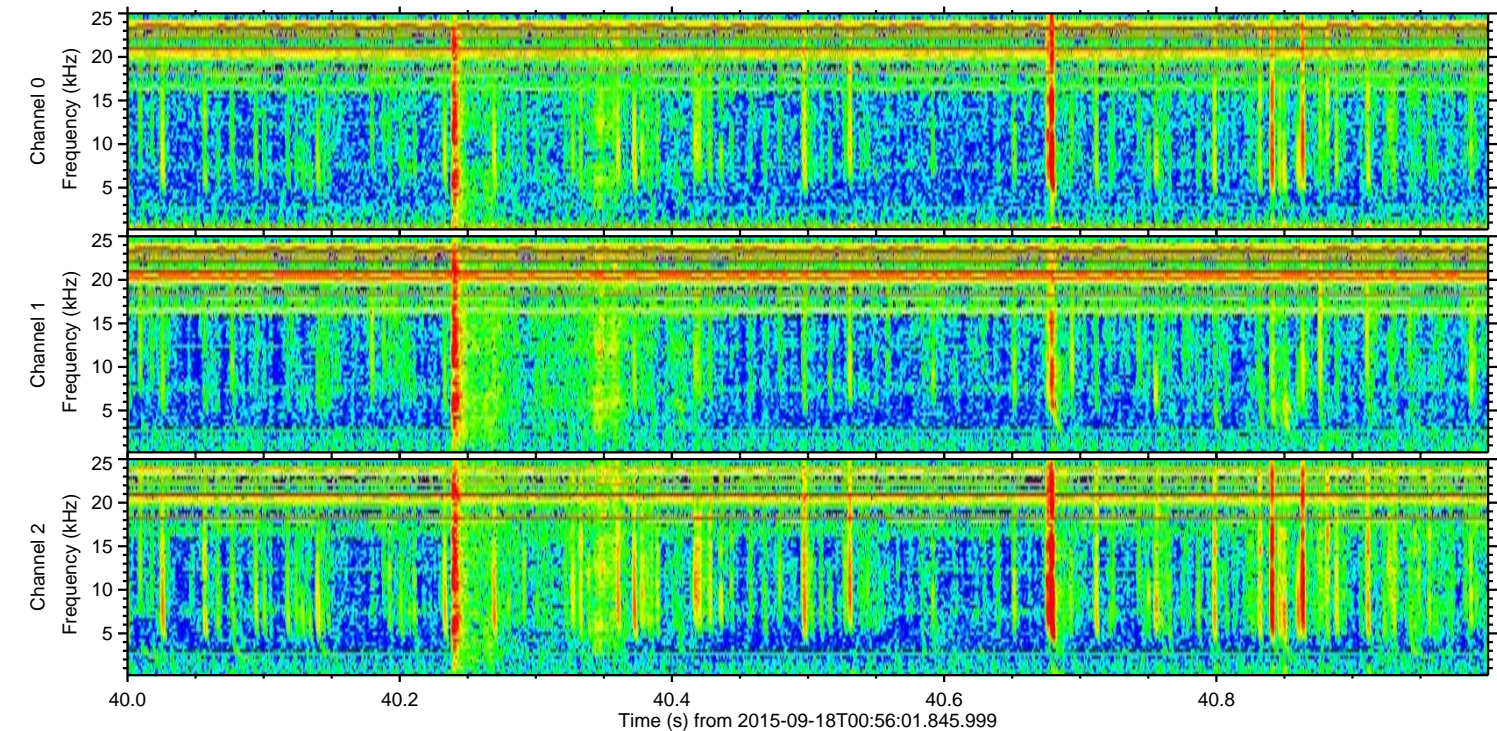
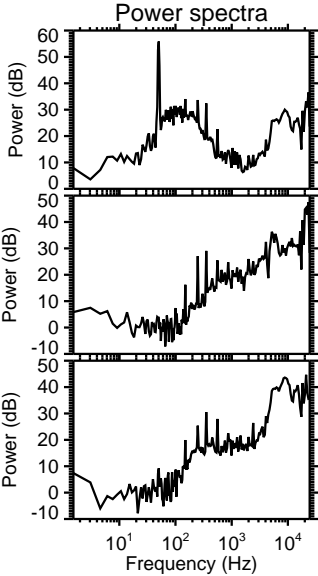
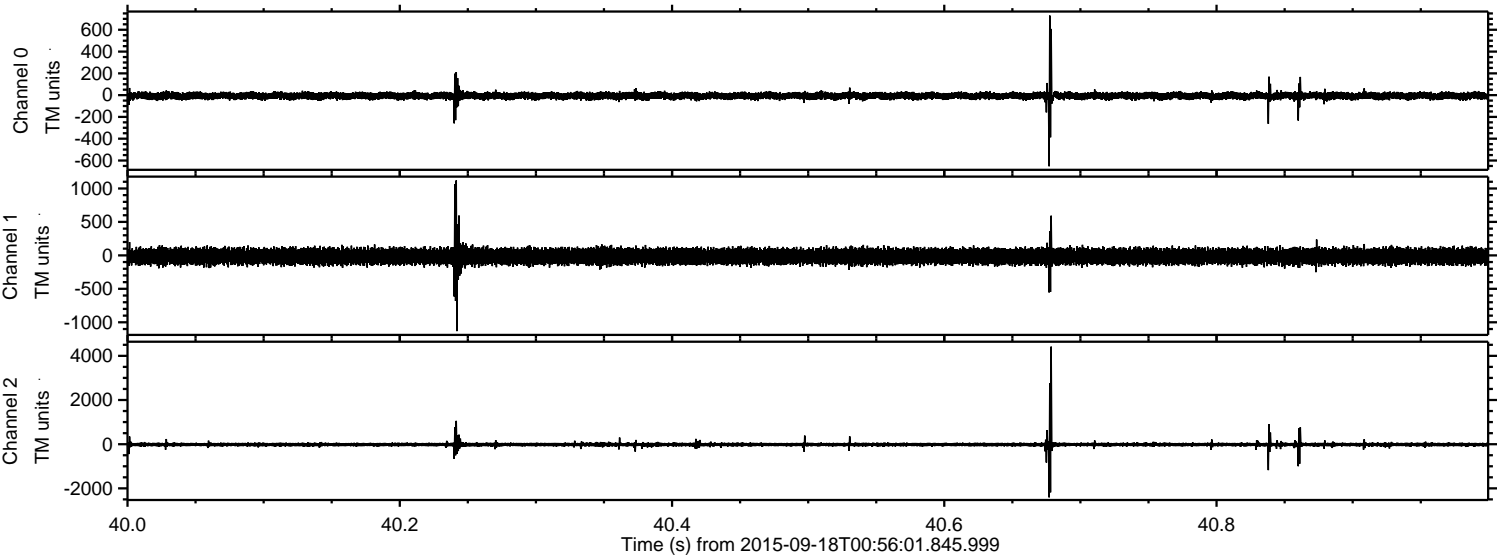

Channel 0
mn: -653
mx: 731
 μ : -6.9
 σ : 17.7

Channel 1
mn: -1132
mx: 1121
 μ : -15.1
 σ : 60.0

Channel 2
mn: -2407
mx: 4419
 μ : -17.0
 σ : 55.0

Processed Tue Oct 13 18:34:31 2015 by ELM ver.2012-10-06 from 001__elm20150918_005600__dat00.bin

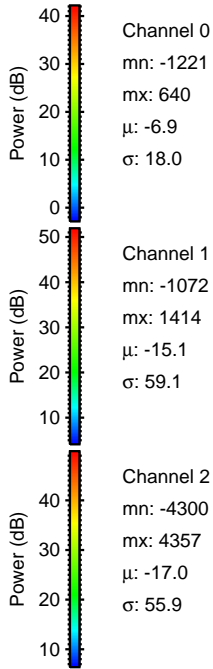
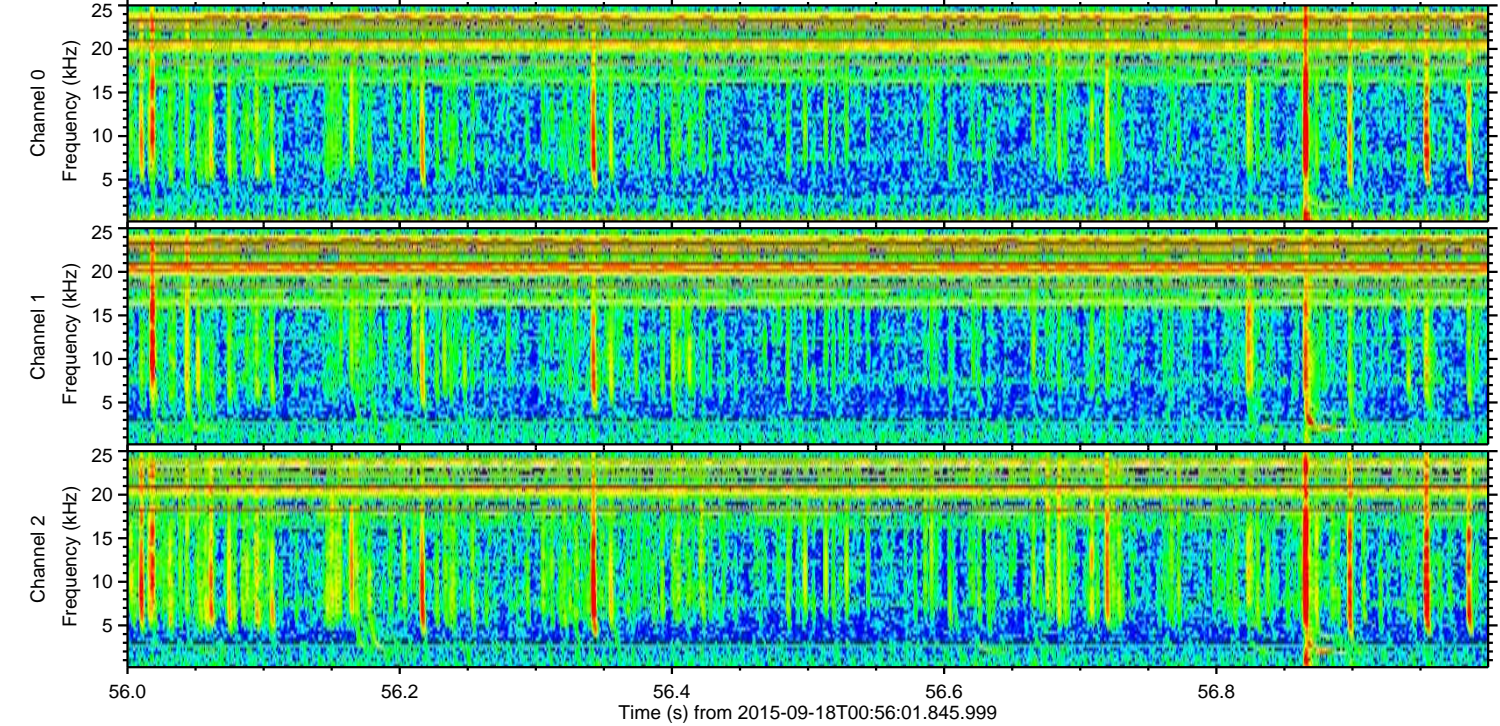
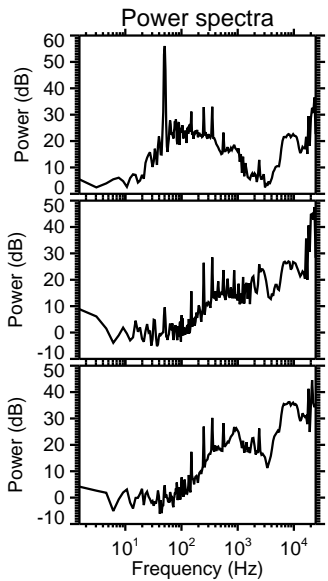
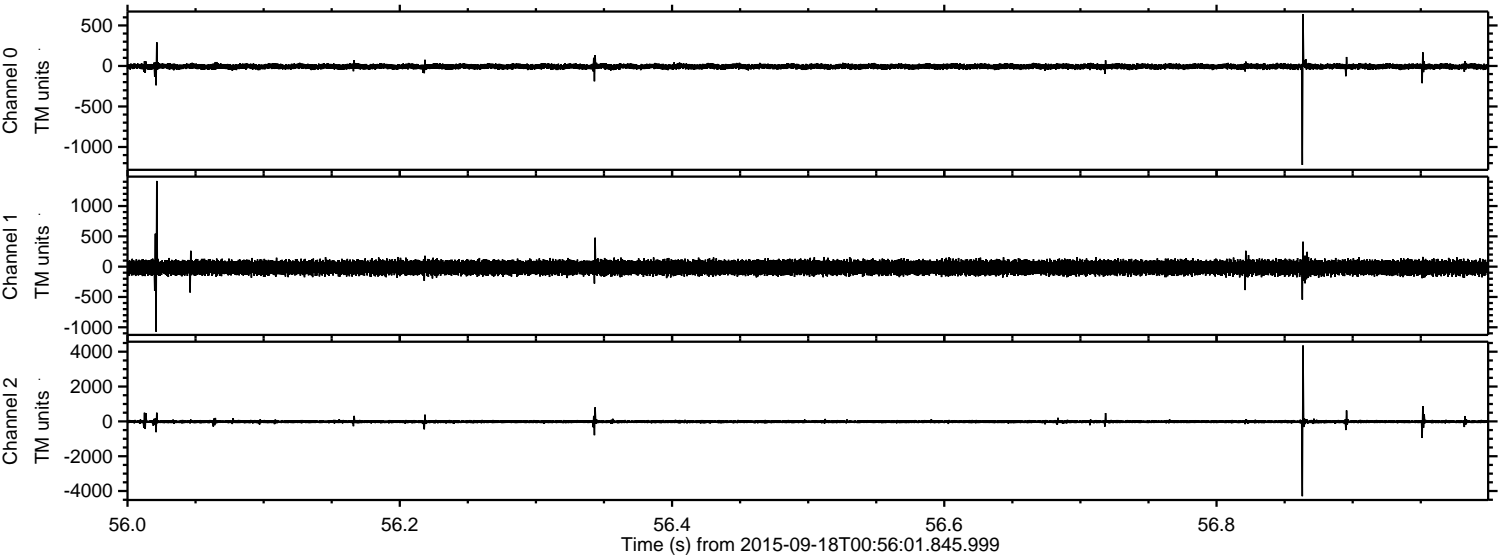

Channel 0
mn: -1221
mx: 640
 μ : -6.9
 σ : 18.0

Channel 1
mn: -1072
mx: 1414
 μ : -15.1
 σ : 59.1

Channel 2
mn: -4300
mx: 4357
 μ : -17.0
 σ : 55.9

ELMAVAN 3D WAVEFORMS (Measured data sampled at 50 kHz) 51000 packets of 144 samples from 2015-09-18T00:56:01.845.999. Part 136/147

Processed Tue Oct 13 18:34:33 2015 by ELM ver.2012-10-06 from 001__elm20150918_005600__dat00.bin

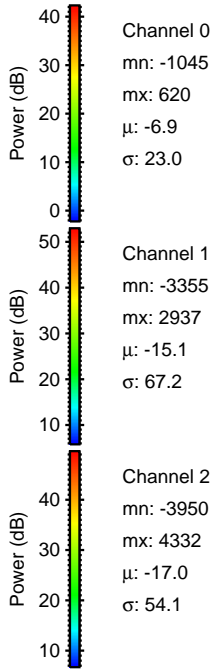
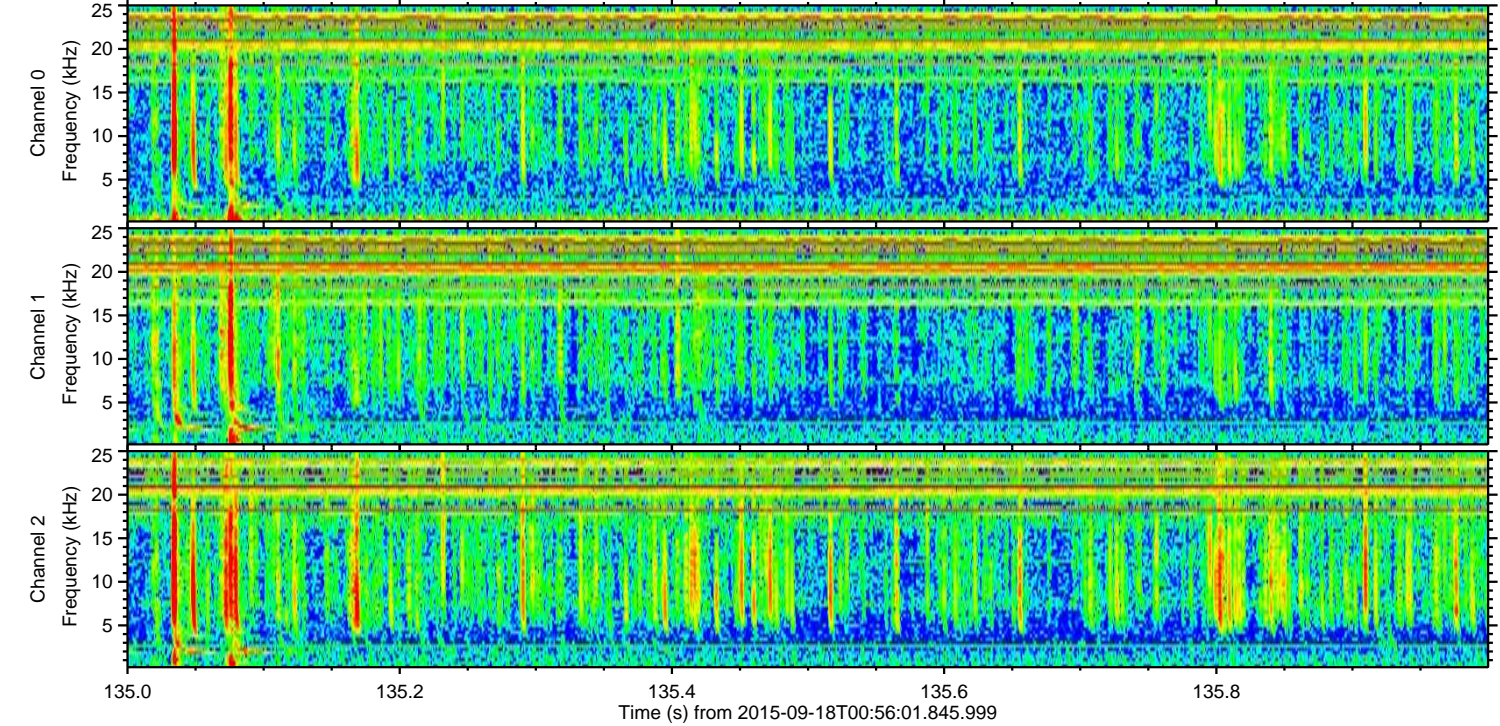
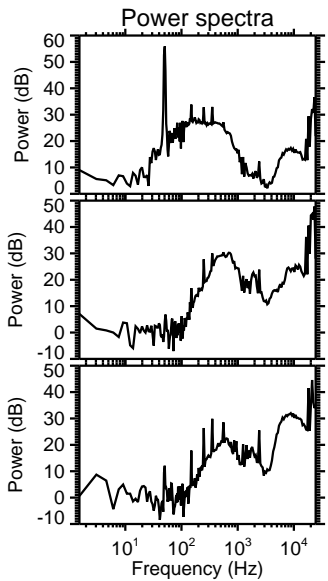
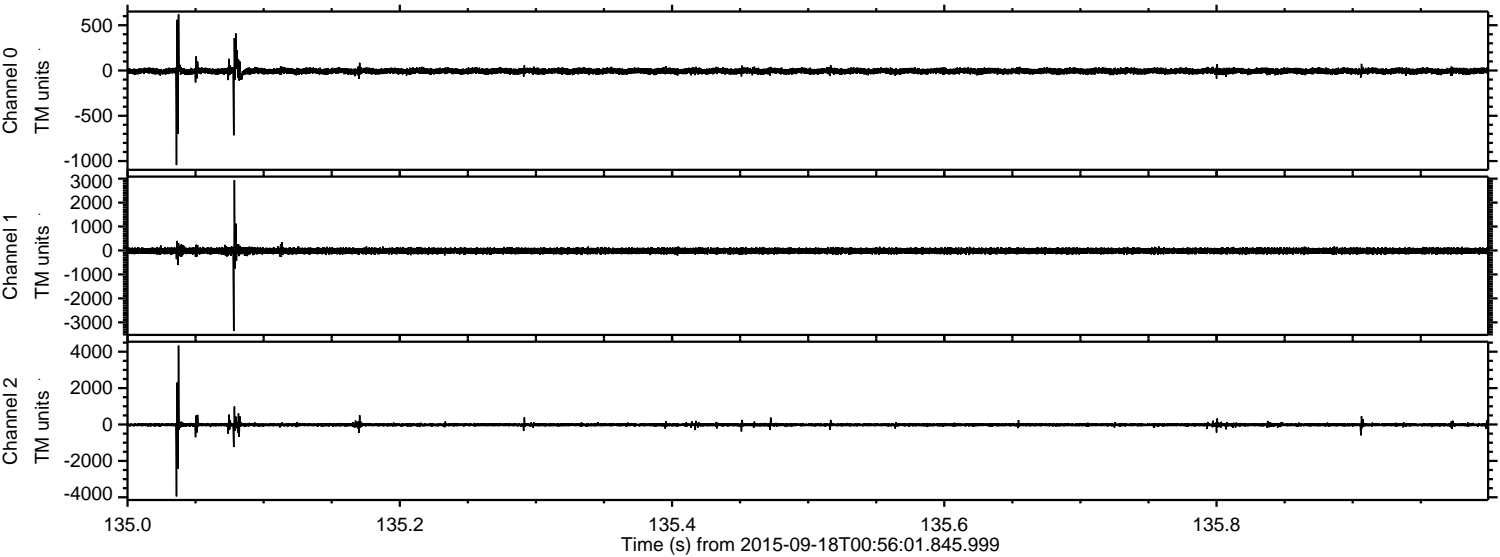

ELMAVAN 3D WAVEFORMS (Measured data sampled at 50 kHz) 51000 packets of 144 samples from 2015-09-18T00:56:01.845.999. Part 11/147

Processed Tue Oct 13 18:34:35 2015 by ELM ver.2012-10-06 from 001__elm20150918_005600__dat00.bin

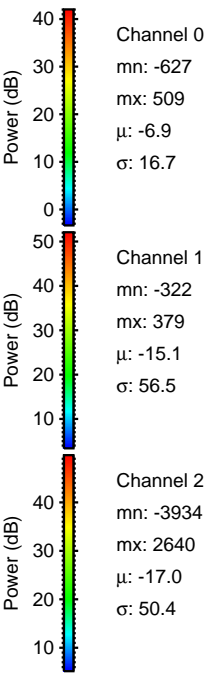
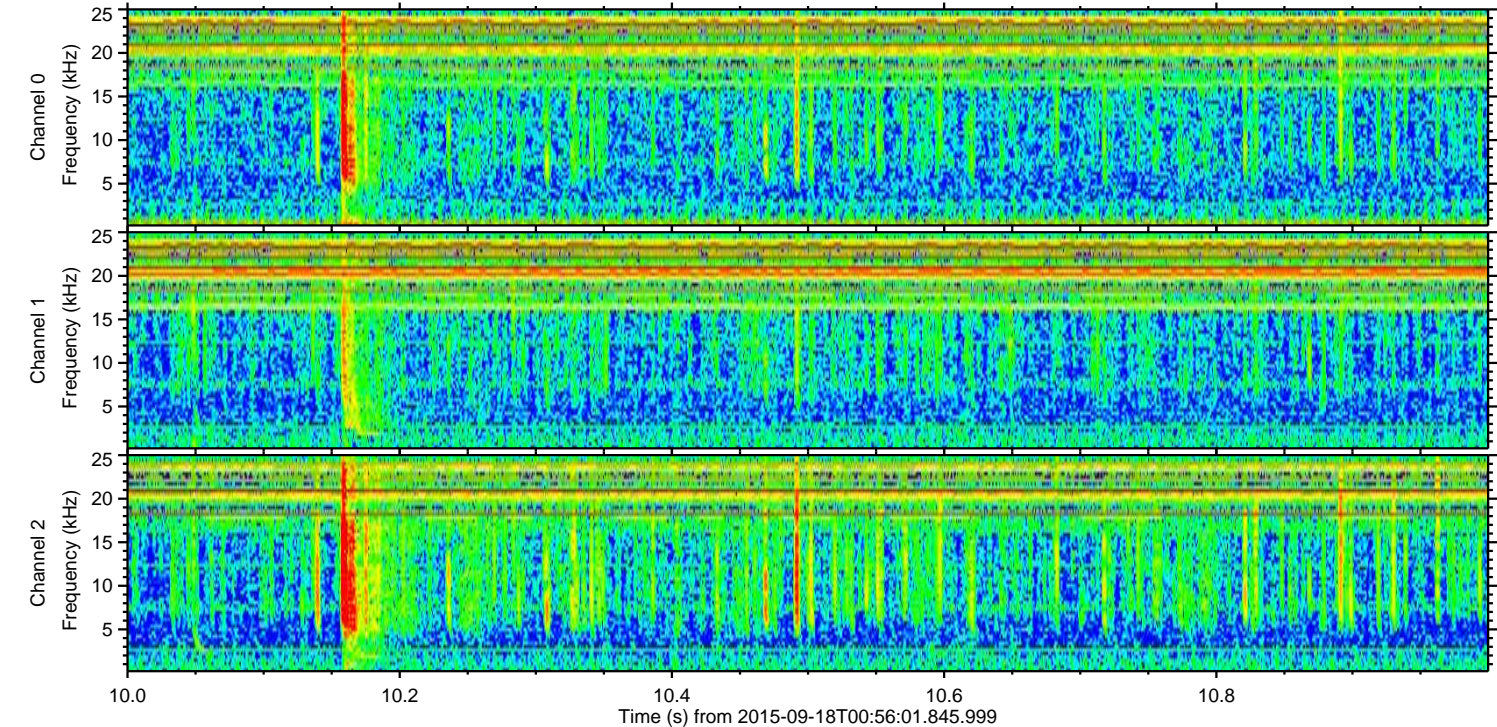
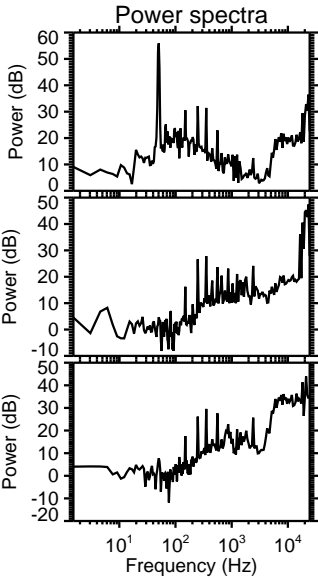
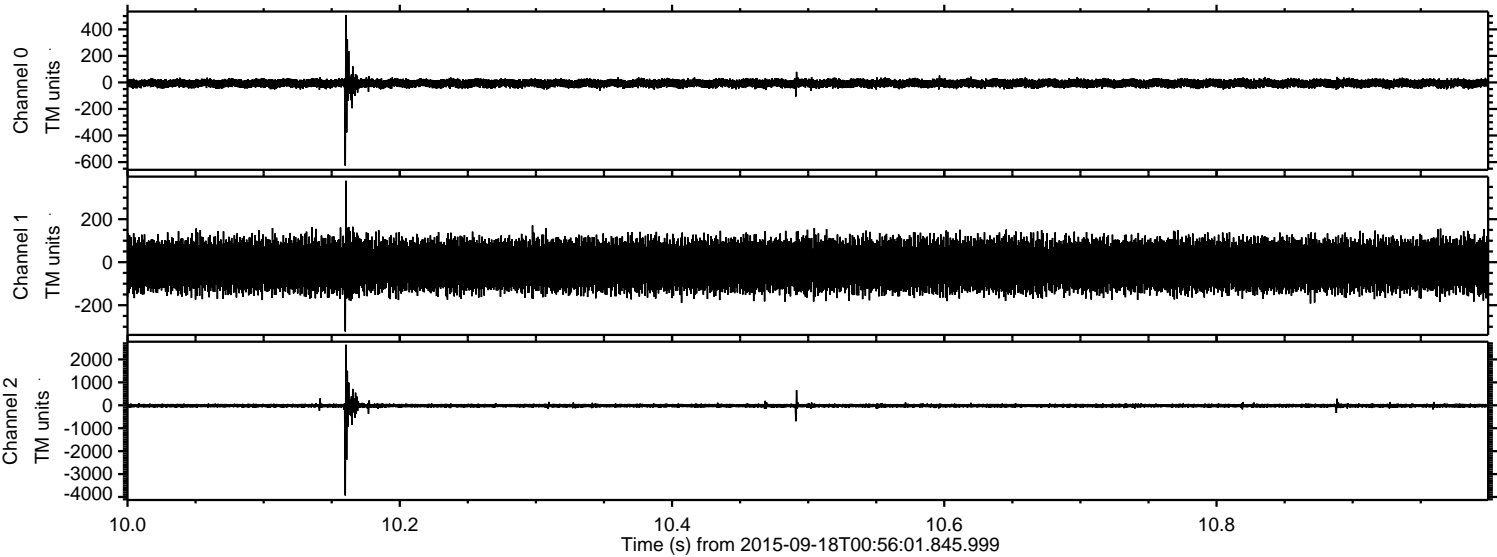

ELMAVAN 3D WAVEFORMS (Measured data sampled at 50 kHz) 51000 packets of 144 samples from 2015-09-18T00:56:01.845.999. Part 15/147

Processed Tue Oct 13 18:34:37 2015 by ELM ver.2012-10-06 from 001__elm20150918_005600__dat00.bin

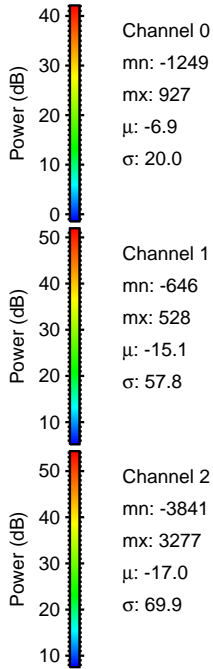
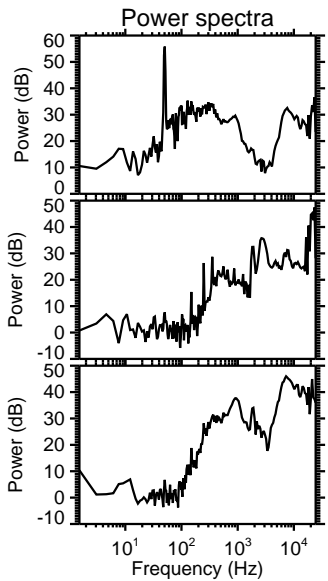
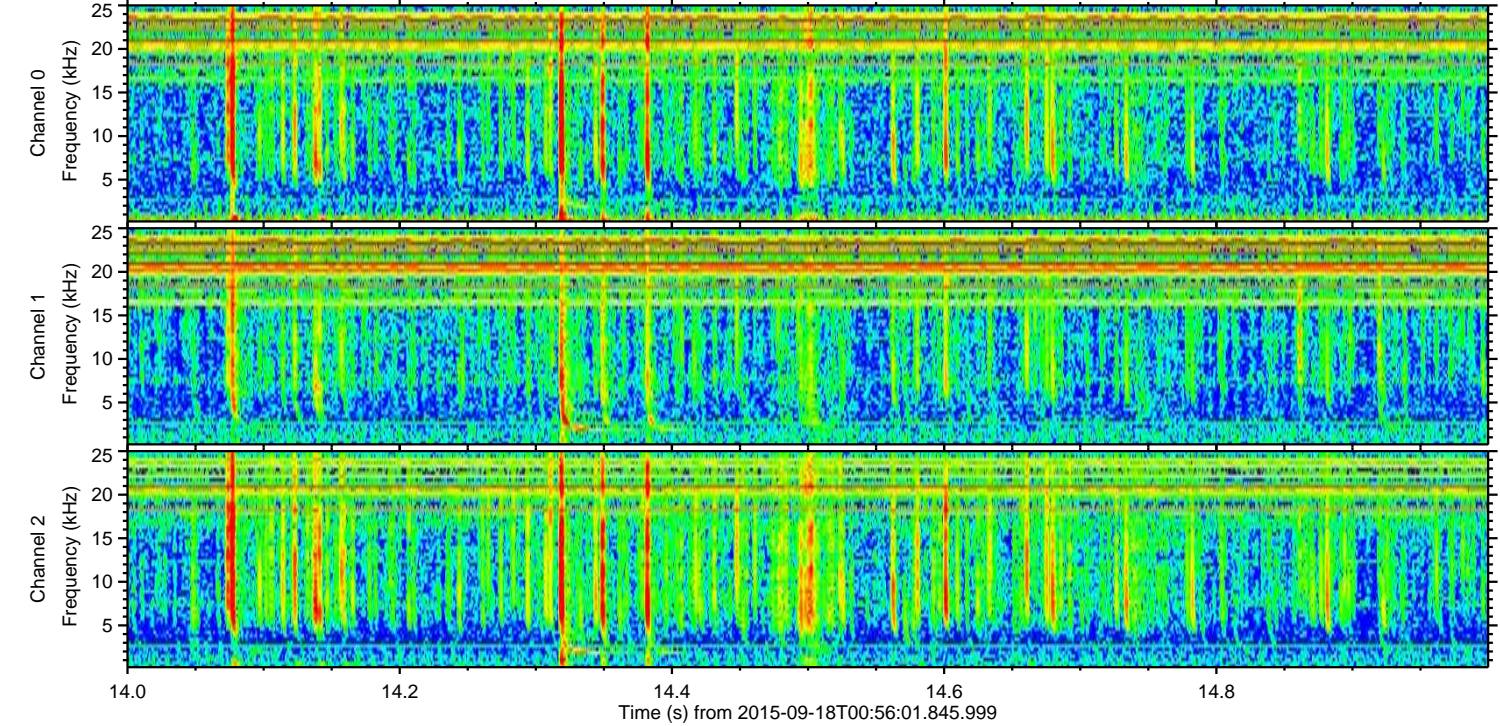
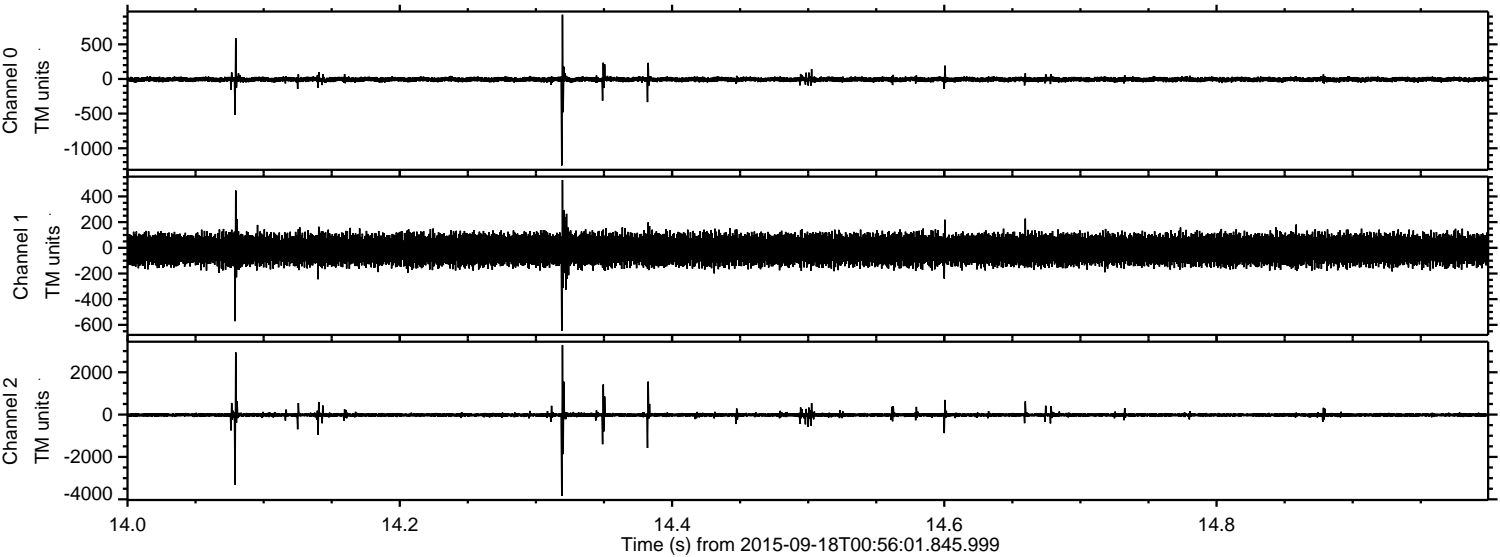

ELMAVAN 3D WAVEFORMS (Measured data sampled at 50 kHz) 51000 packets of 144 samples from 2015-09-18T00:56:01.845.999. Part 1/147

Processed Tue Oct 13 18:34:39 2015 by ELM ver.2012-10-06 from 001__elm20150918_005600__dat00.bin

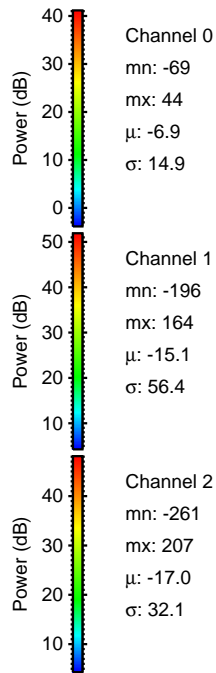
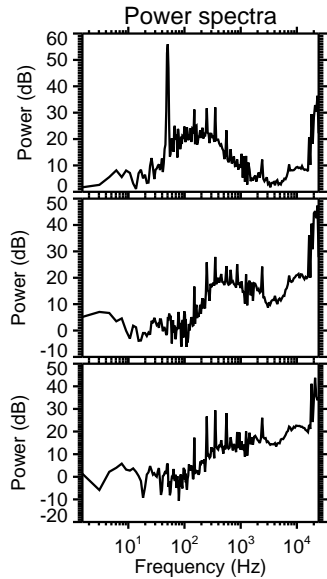
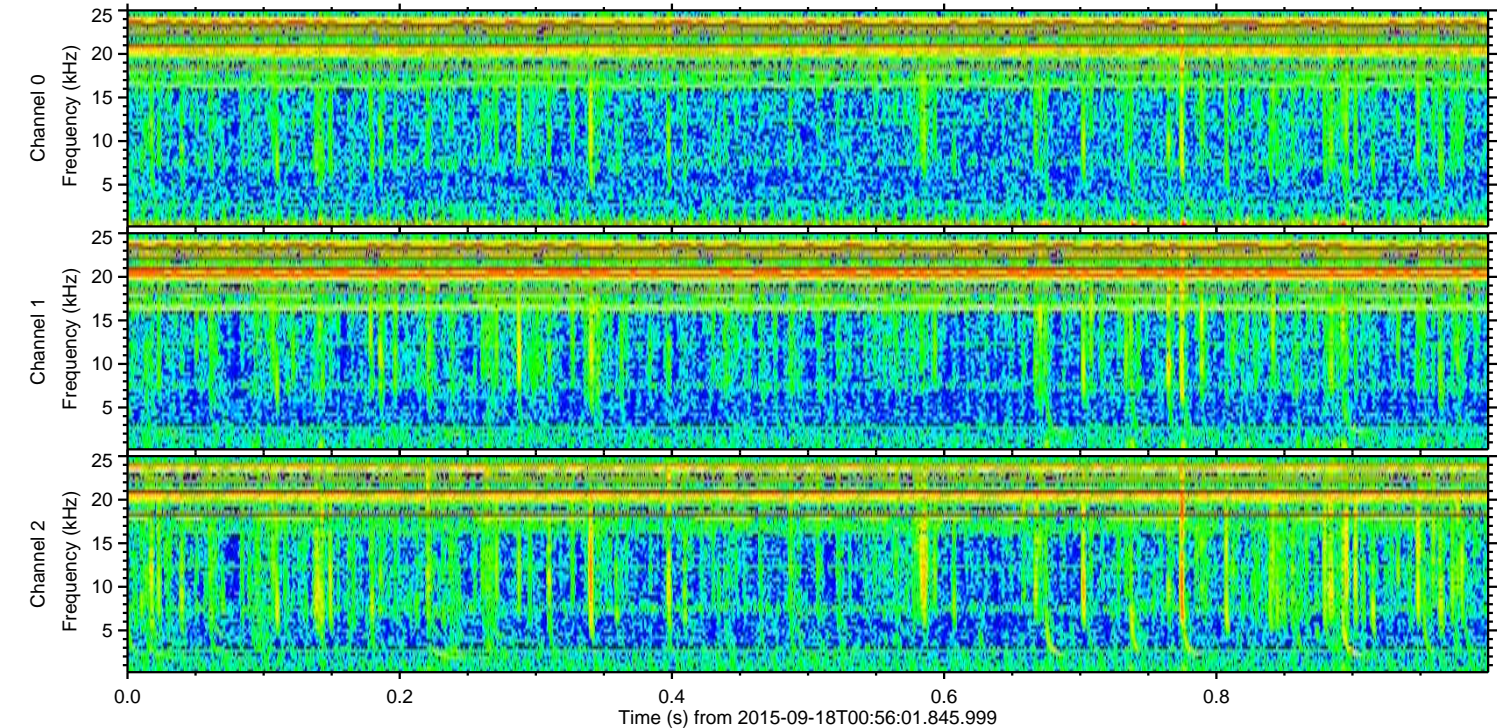
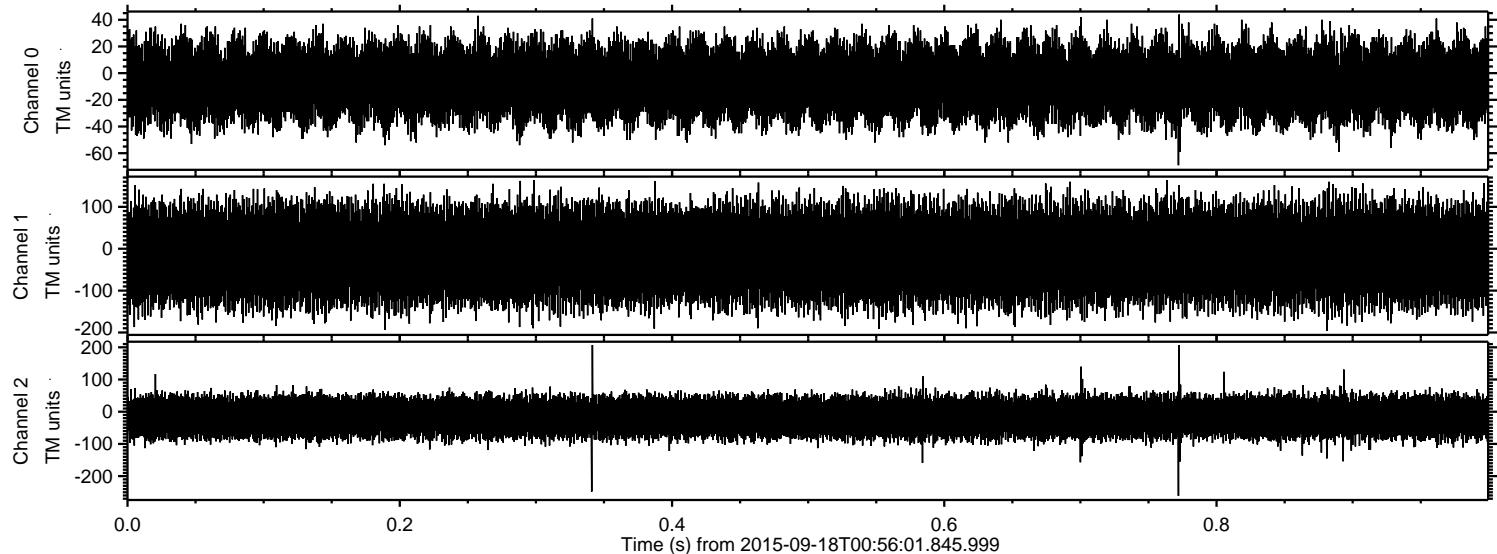

Channel 0
mn: -69
mx: 44
 μ : -6.9
 σ : 14.9

Channel 1
mn: -196
mx: 164
 μ : -15.1
 σ : 56.4

Channel 2
mn: -261
mx: 207
 μ : -17.0
 σ : 32.1