

ELMAVAN 3D WAVEFORMS (Measured data sampled at 50 kHz) 51000 packets of 144 samples from 2015-09-18T00:36:00.944.999.

Processed Tue Oct 13 18:25:31 2015 by ELM ver.2012-10-06 from 001__elm20150918_003559__dat00.bin

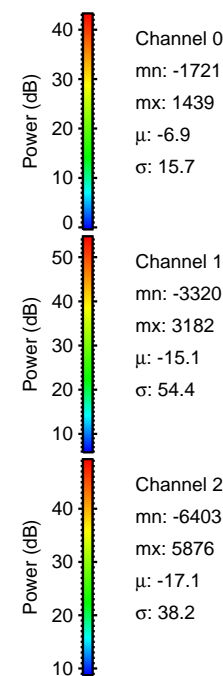
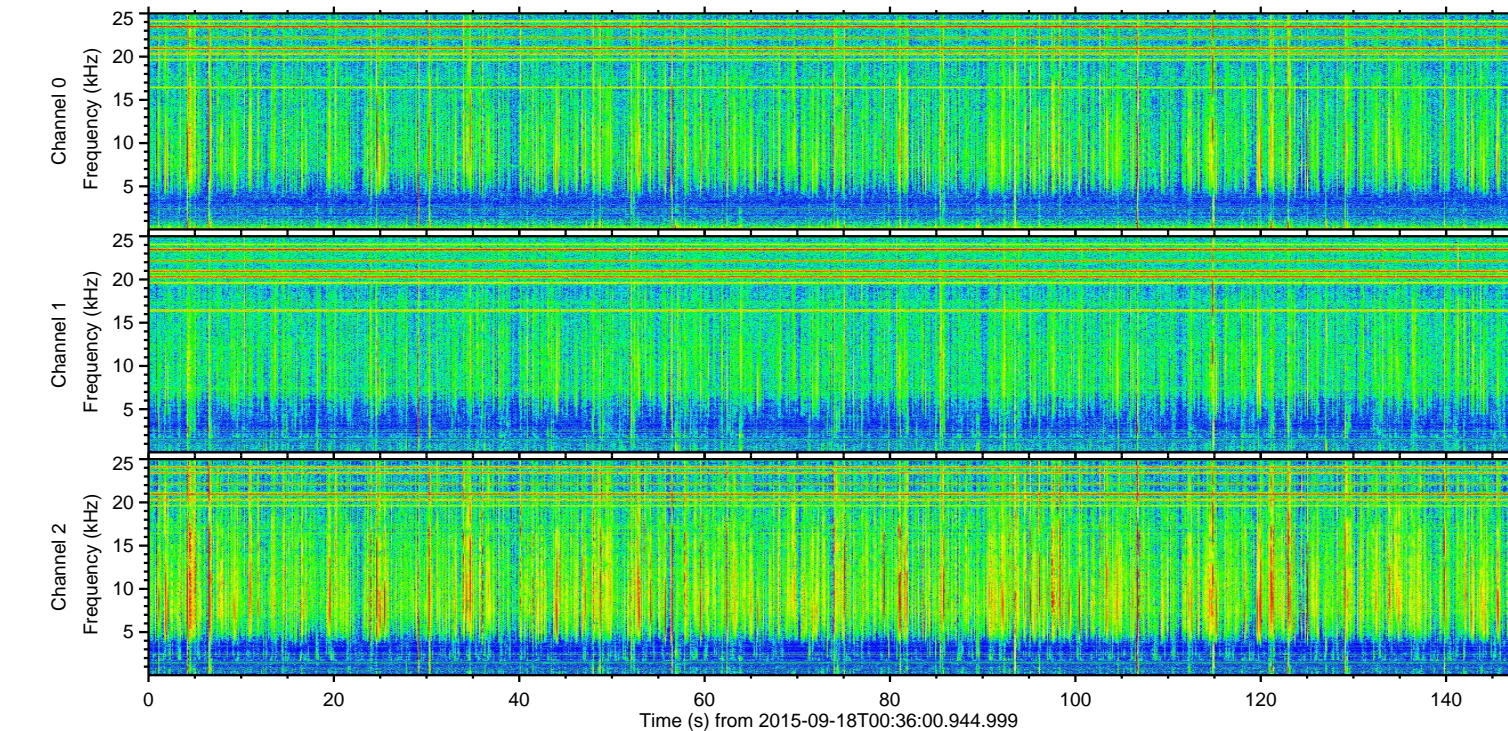
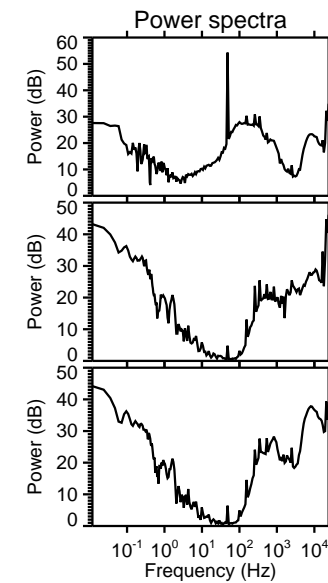
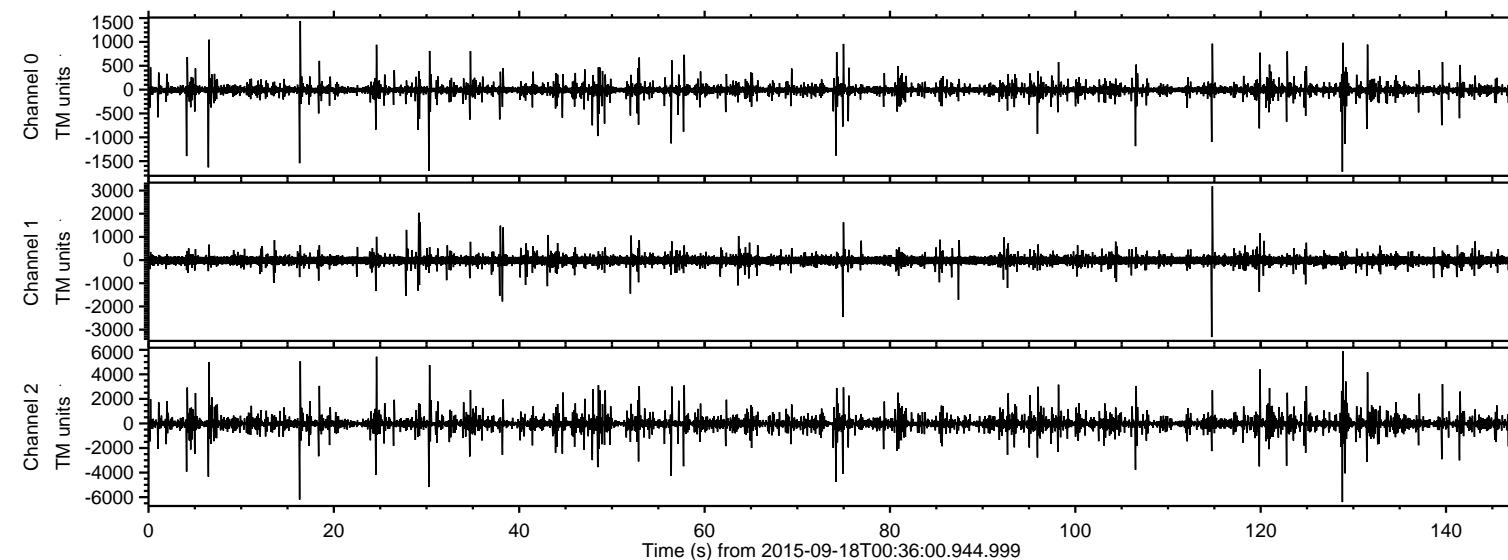

ELMAVAN 3D WAVEFORMS (Measured data sampled at 50 kHz) 51000 packets of 144 samples from 2015-09-18T00:36:00.944.999. Part 129/147

Processed Tue Oct 13 18:25:51 2015 by ELM ver.2012-10-06 from 001__elm20150918_003559__dat00.bin

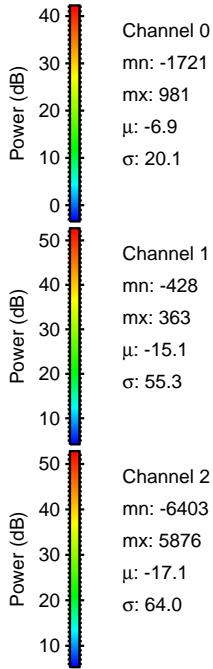
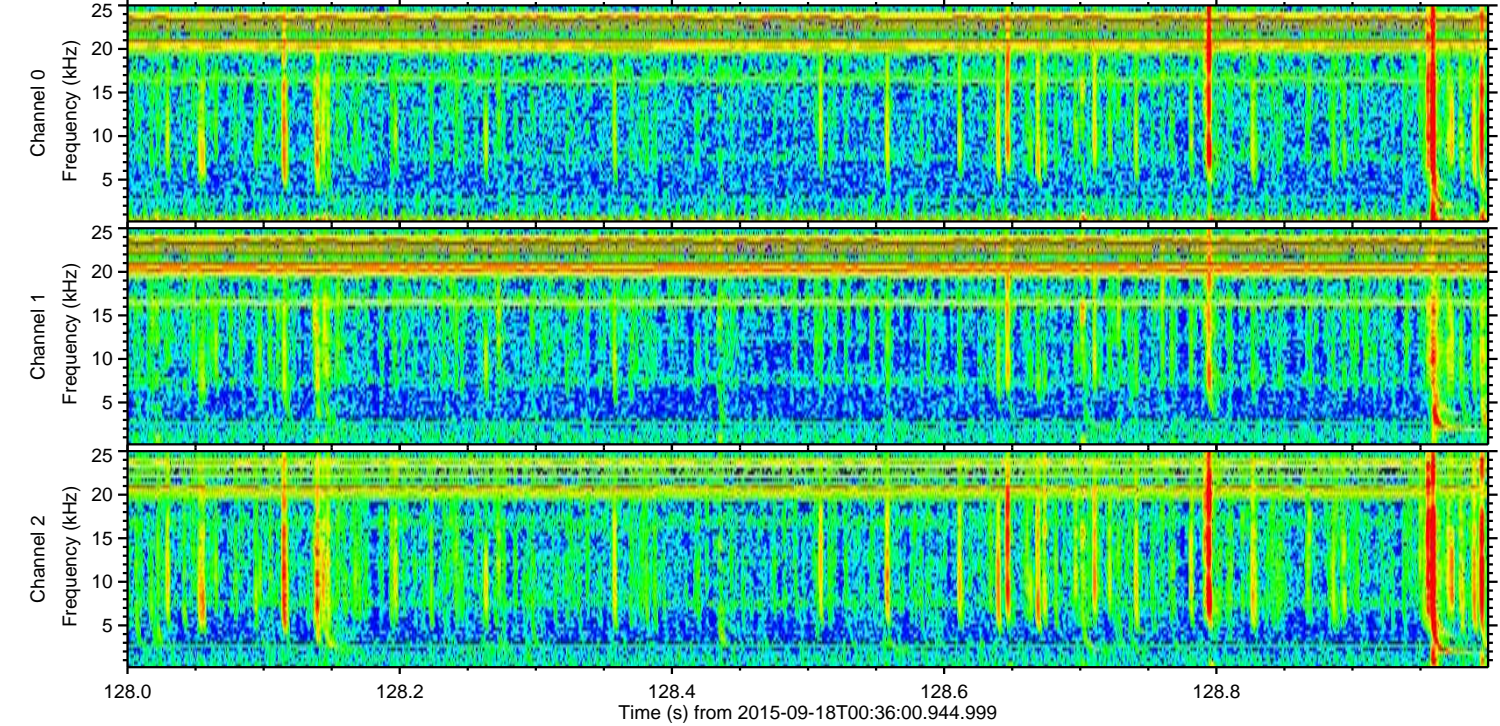
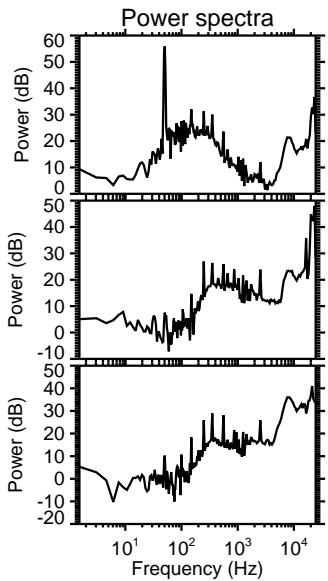
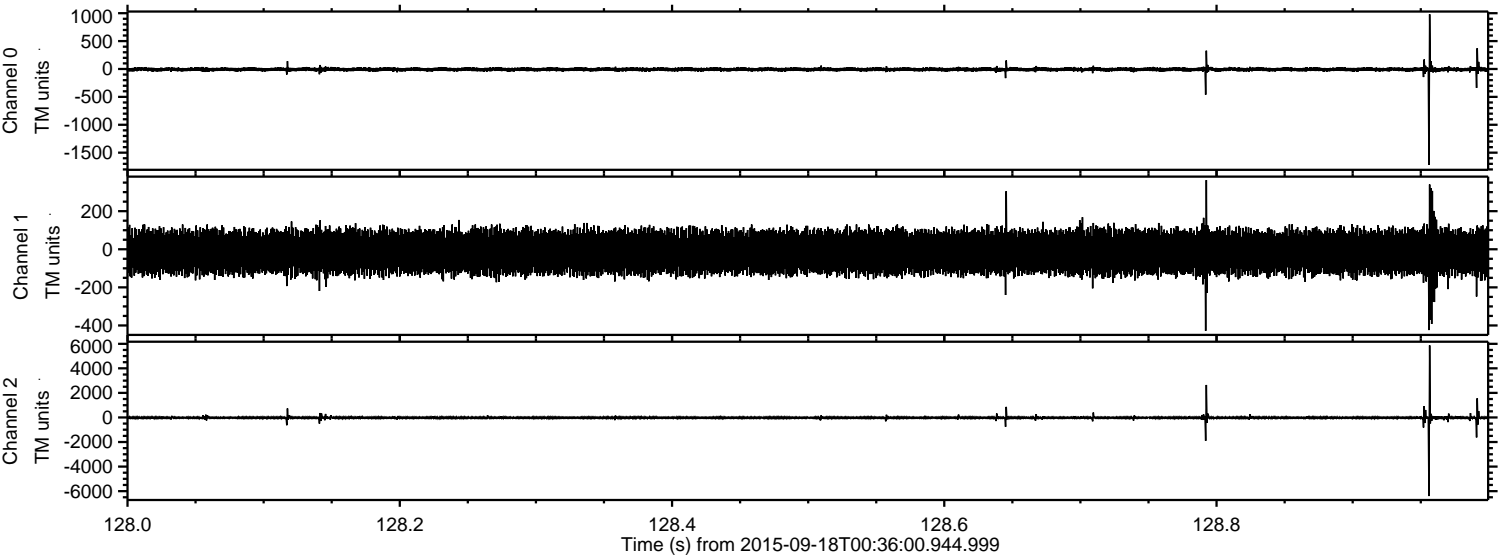

Channel 0
mn: -1721
mx: 981
 μ : -6.9
 σ : 20.1

Channel 1
mn: -428
mx: 363
 μ : -15.1
 σ : 55.3

Channel 2
mn: -6403
mx: 5876
 μ : -17.1
 σ : 64.0

ELMAVAN 3D WAVEFORMS (Measured data sampled at 50 kHz) 51000 packets of 144 samples from 2015-09-18T00:36:00.944.999. Part 17/147

Processed Tue Oct 13 18:25:52 2015 by ELM ver.2012-10-06 from 001__elm20150918_003559__dat00.bin

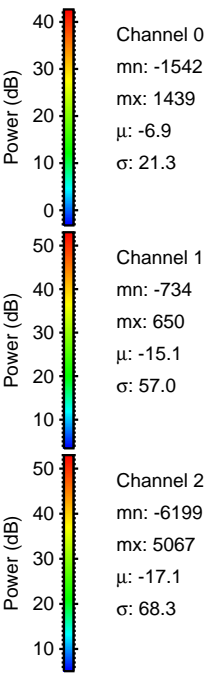
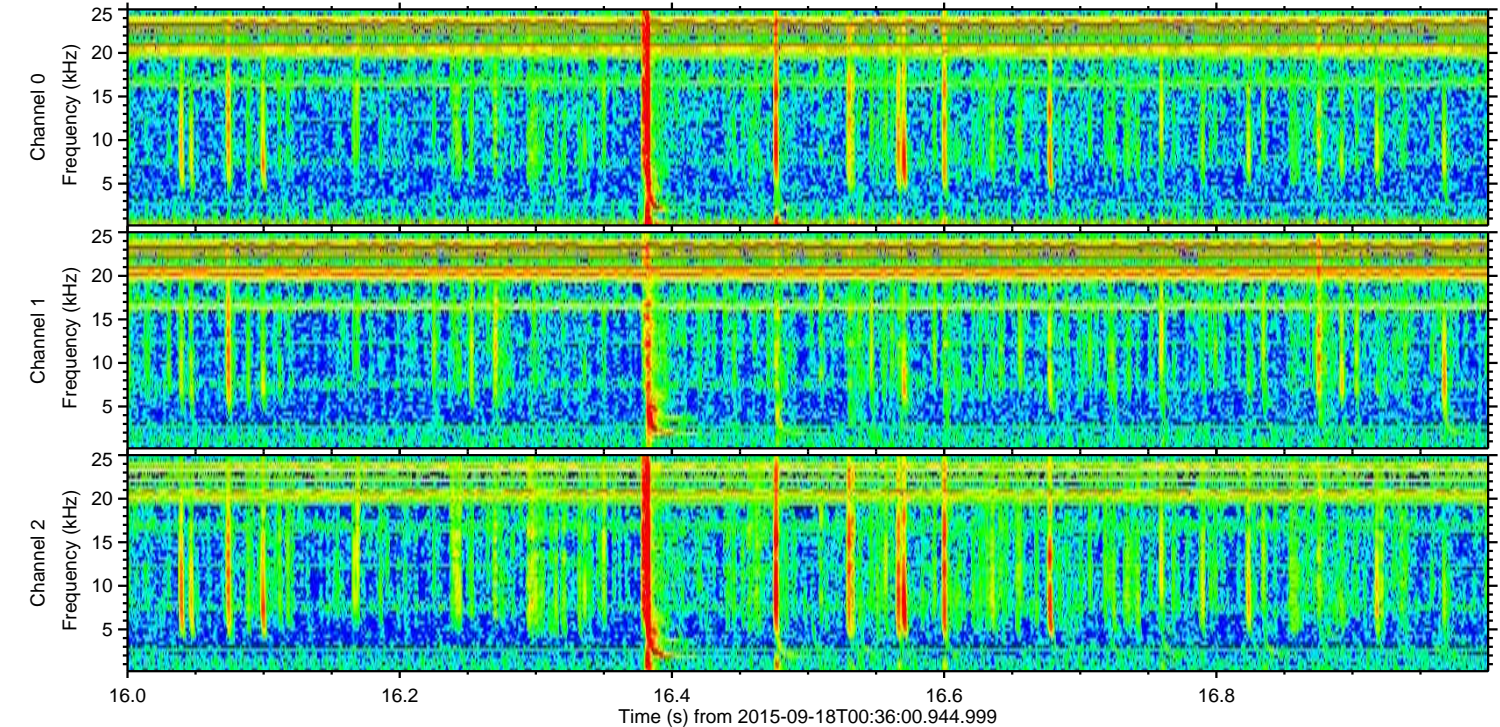
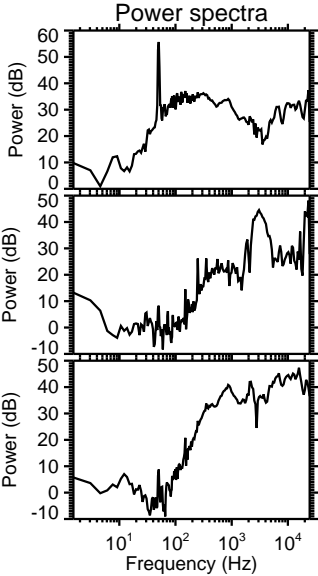
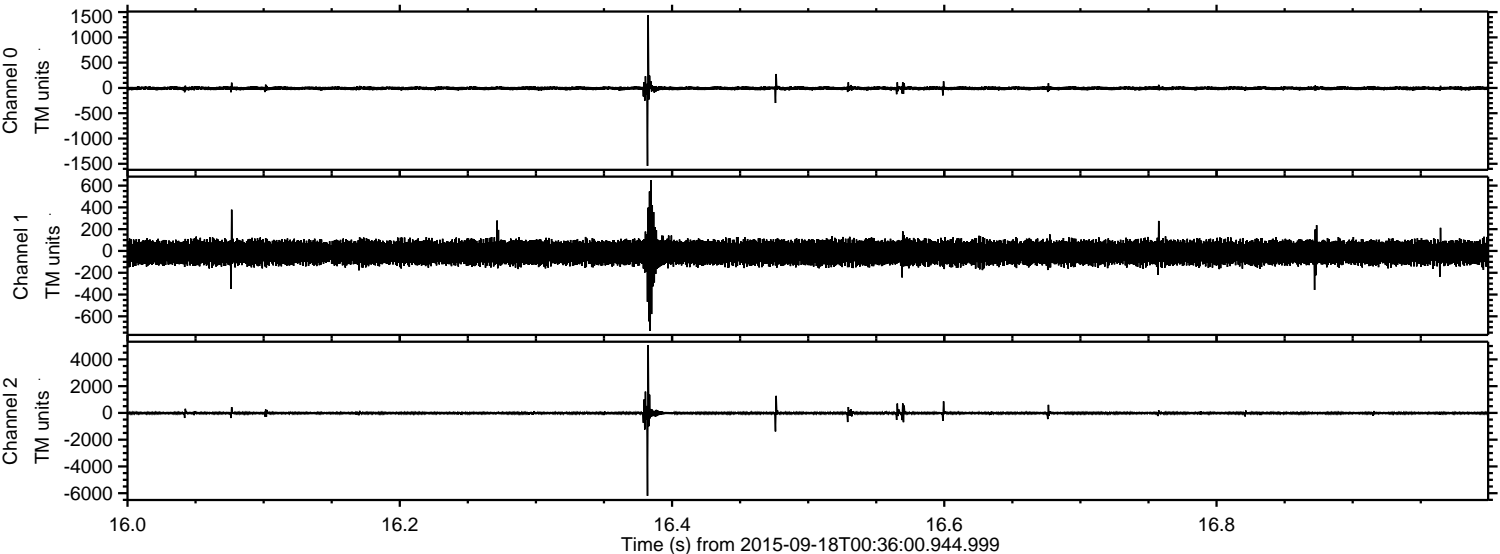

ELMAVAN 3D WAVEFORMS (Measured data sampled at 50 kHz) 51000 packets of 144 samples from 2015-09-18T00:36:00.944.999. Part 25/147

Processed Tue Oct 13 18:25:54 2015 by ELM ver.2012-10-06 from 001__elm20150918_003559__dat00.bin

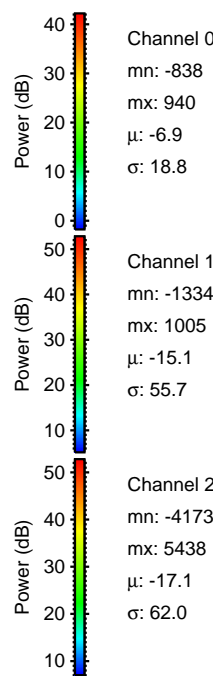
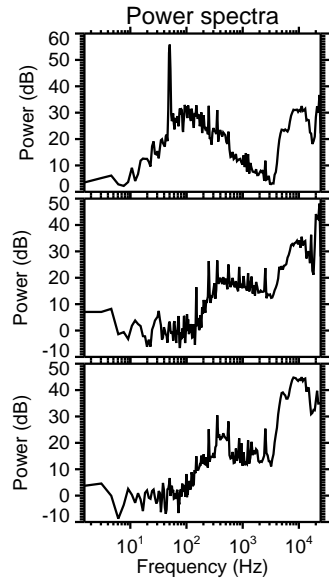
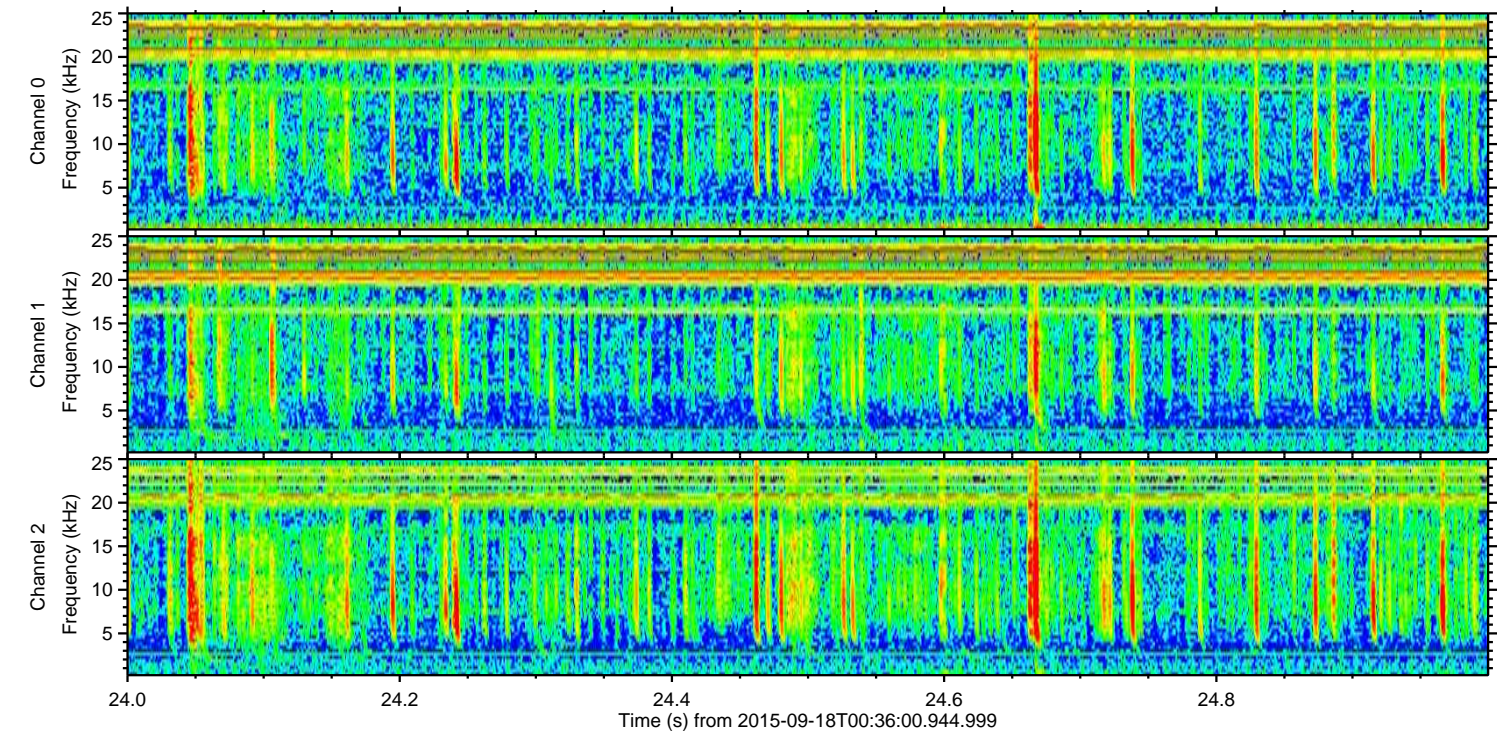
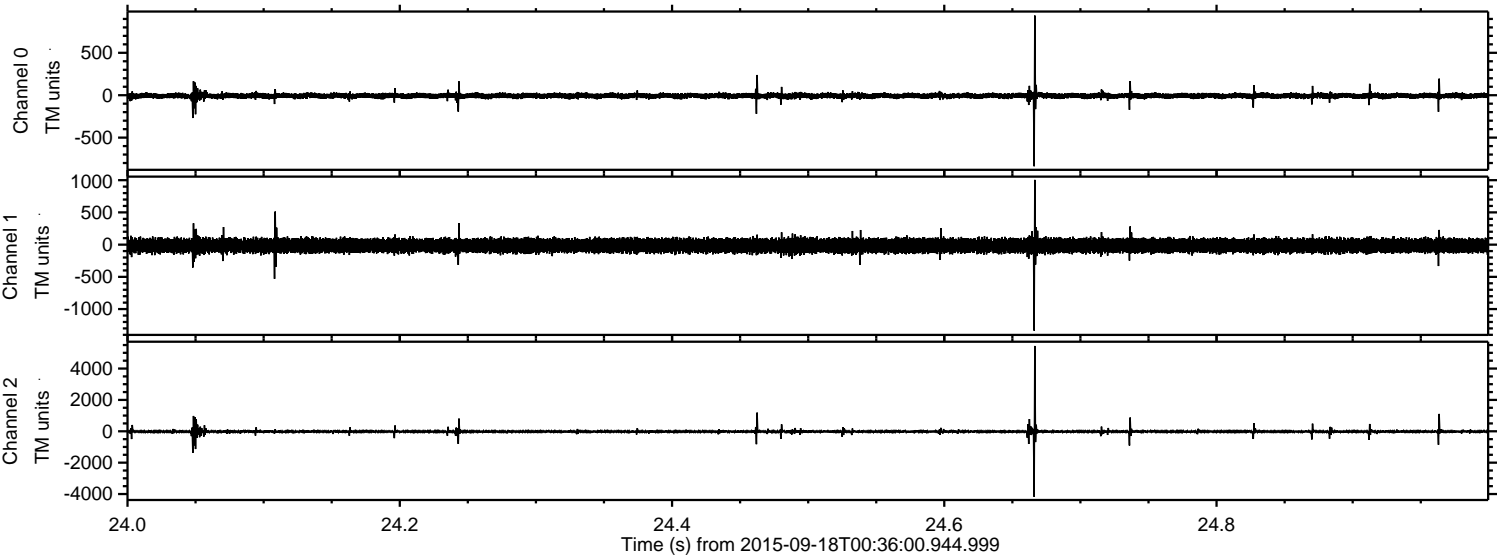

Channel 0
mn: -838
mx: 940
 μ : -6.9
 σ : 18.8

Channel 1
mn: -1334
mx: 1005
 μ : -15.1
 σ : 55.7

Channel 2
mn: -4173
mx: 5438
 μ : -17.1
 σ : 62.0

Processed Tue Oct 13 18:25:55 2015 by ELM ver.2012-10-06 from 001__elm20150918_003559__dat00.bin

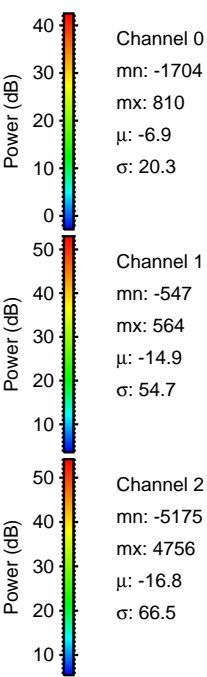
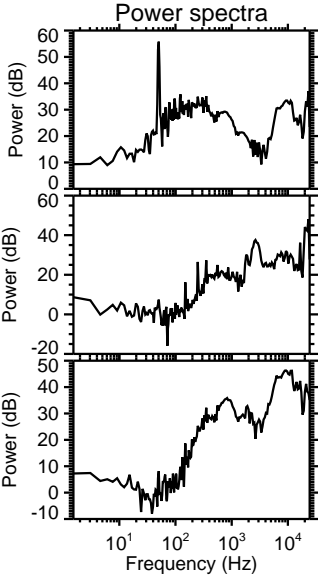
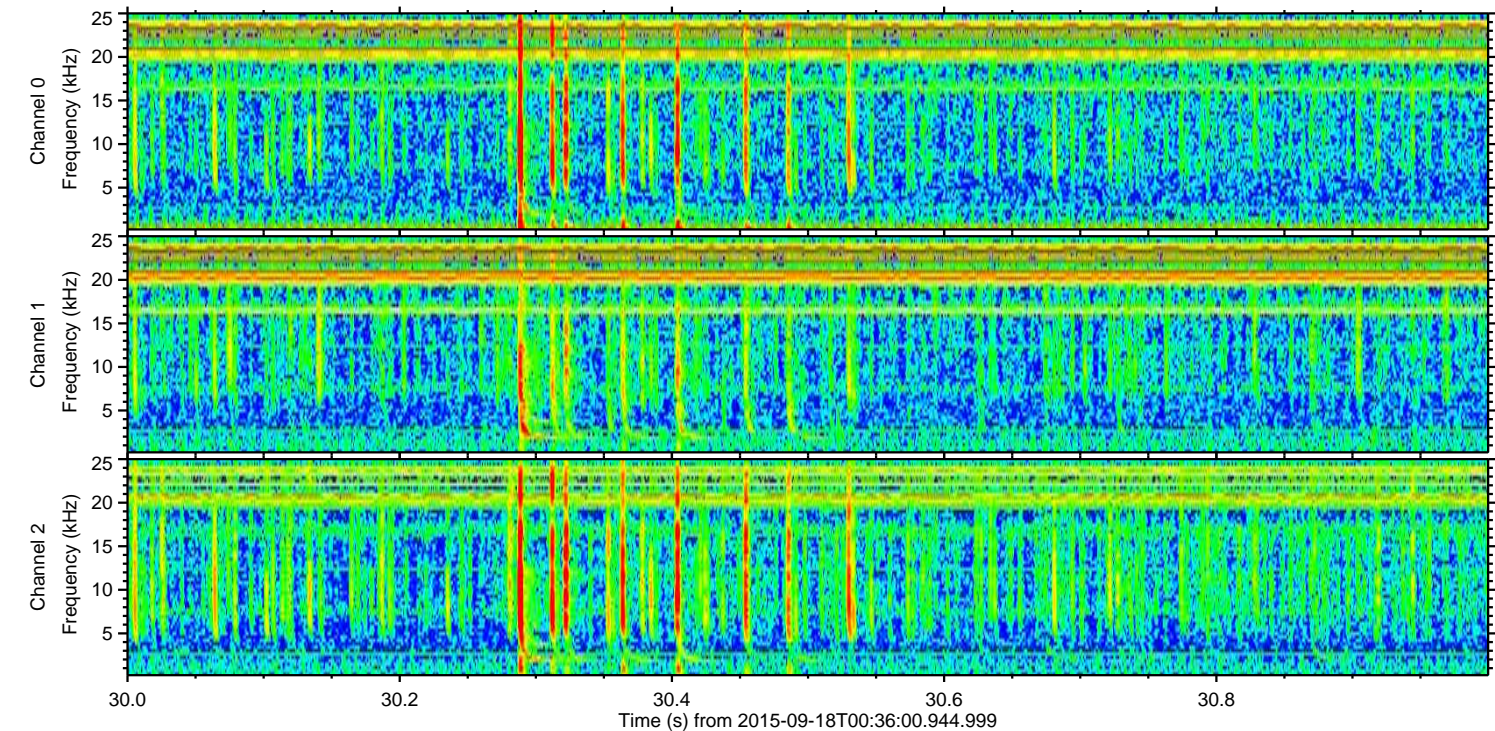
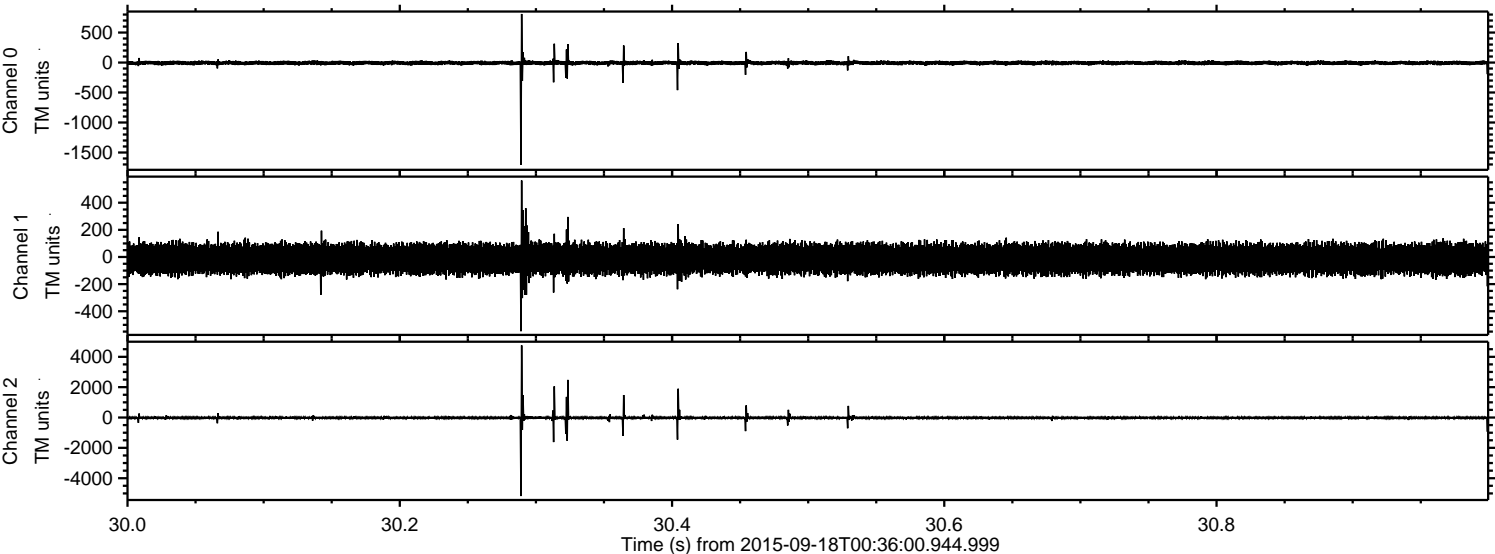

ELMAVAN 3D WAVEFORMS (Measured data sampled at 50 kHz) 51000 packets of 144 samples from 2015-09-18T00:36:00.944.999. Part 7/147

Processed Tue Oct 13 18:25:57 2015 by ELM ver.2012-10-06 from 001__elm20150918_003559__dat00.bin

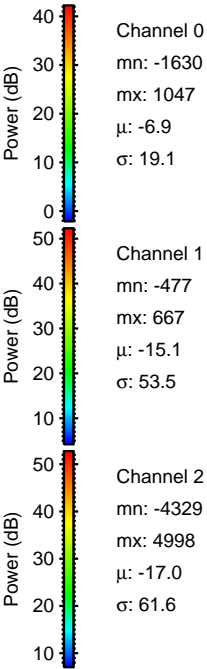
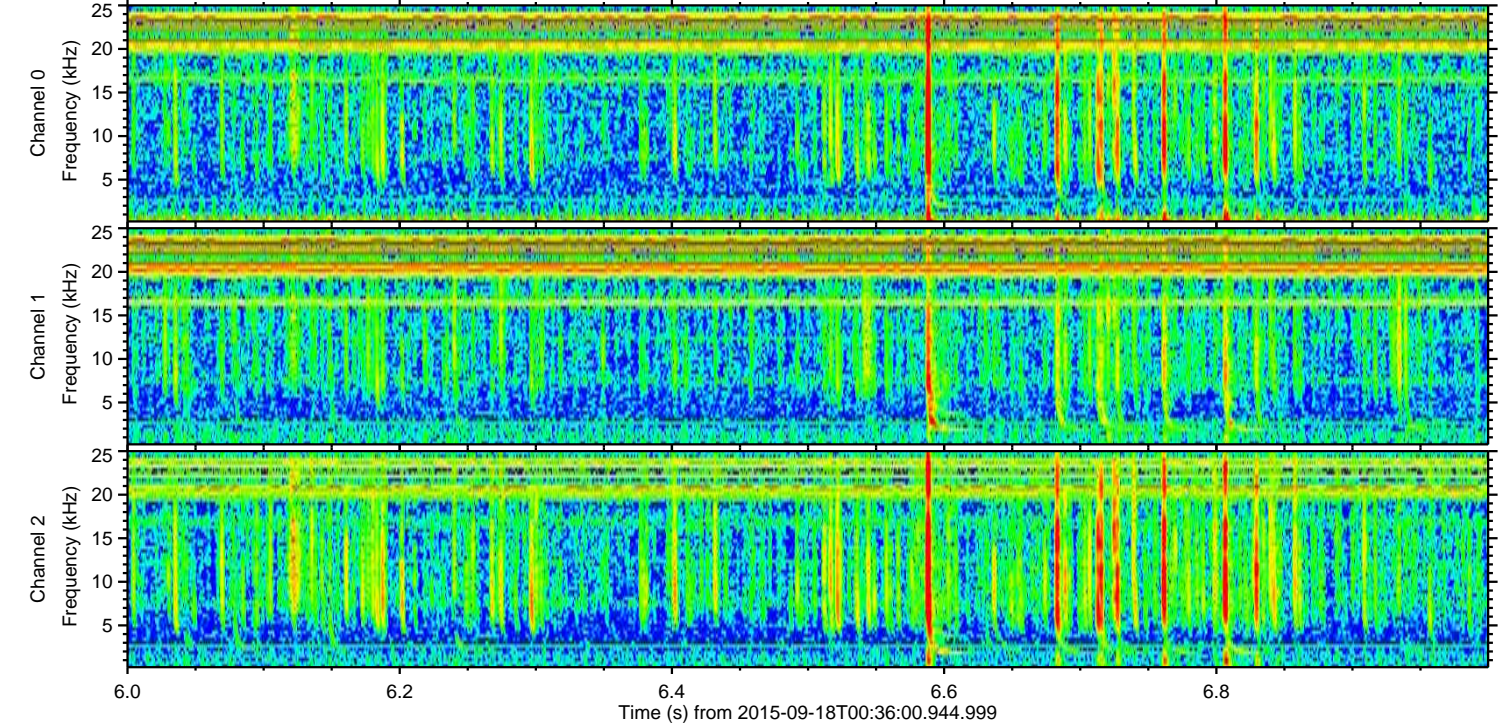
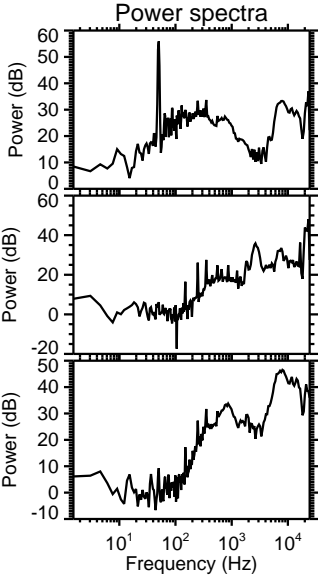
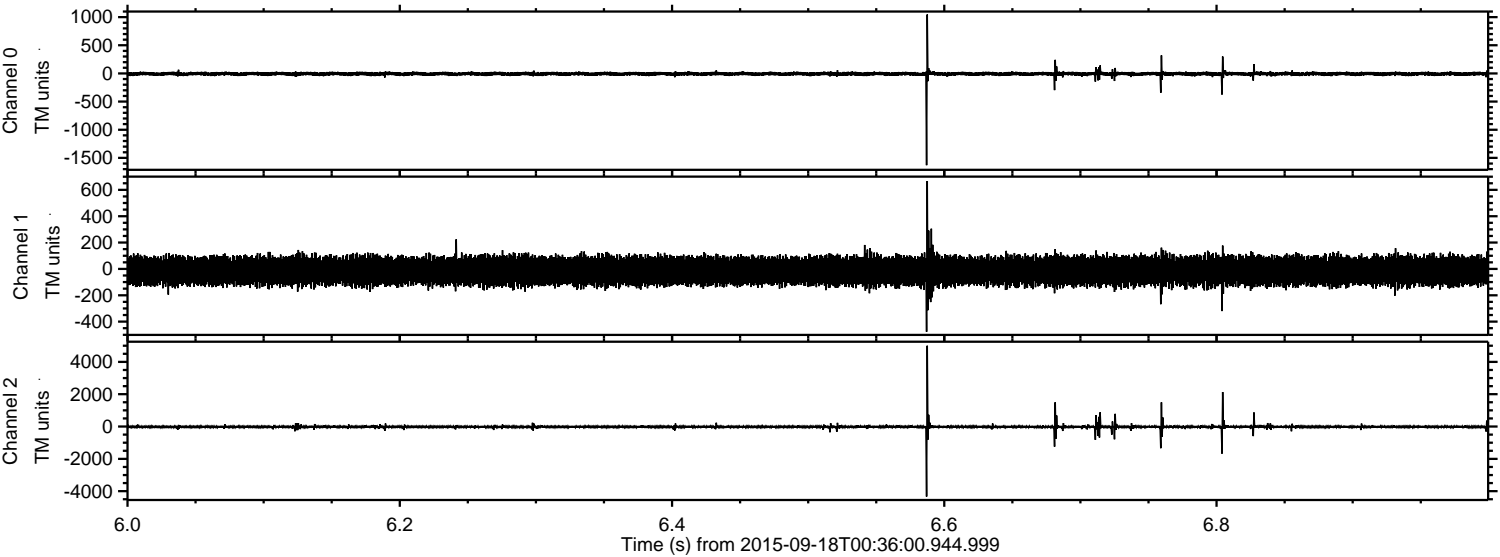

Channel 0
mn: -1630
mx: 1047
 μ : -6.9
 σ : 19.1

Channel 1
mn: -477
mx: 667
 μ : -15.1
 σ : 53.5

Channel 2
mn: -4329
mx: 4998
 μ : -17.0
 σ : 61.6

ELMAVAN 3D WAVEFORMS (Measured data sampled at 50 kHz) 51000 packets of 144 samples from 2015-09-18T00:36:00.944.999. Part 75/147

Processed Tue Oct 13 18:25:58 2015 by ELM ver.2012-10-06 from 001__elm20150918_003559__dat00.bin

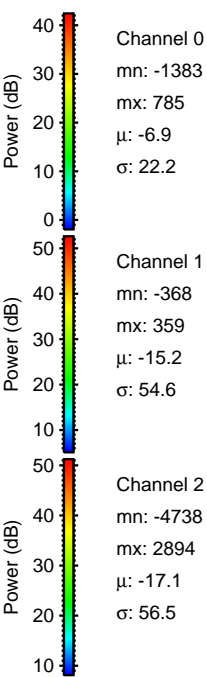
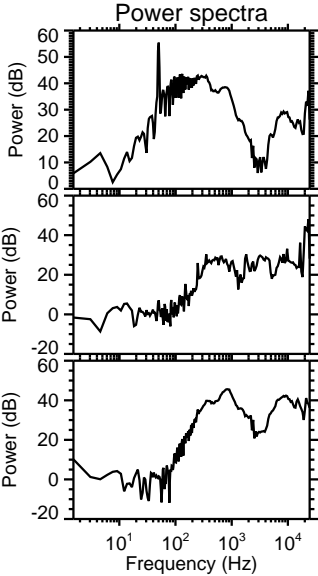
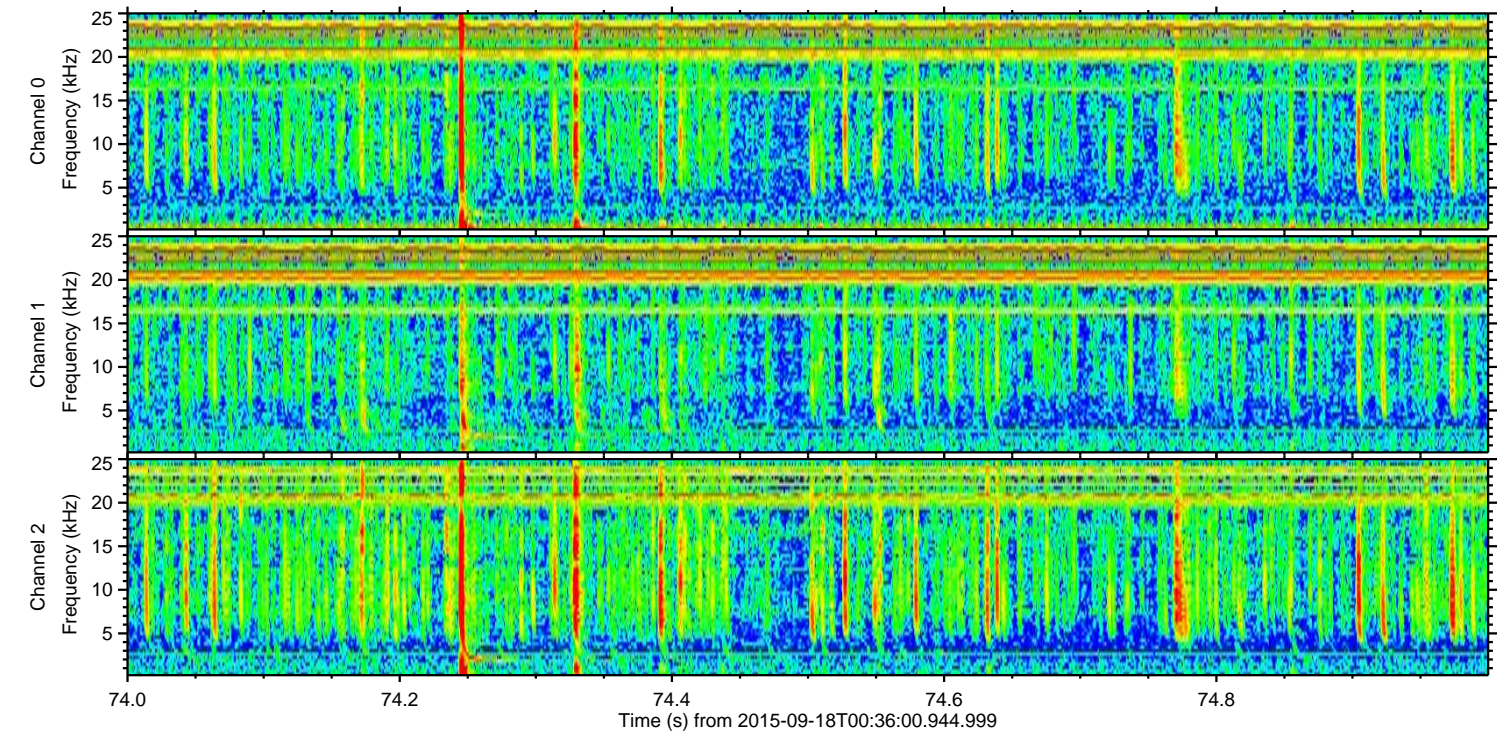
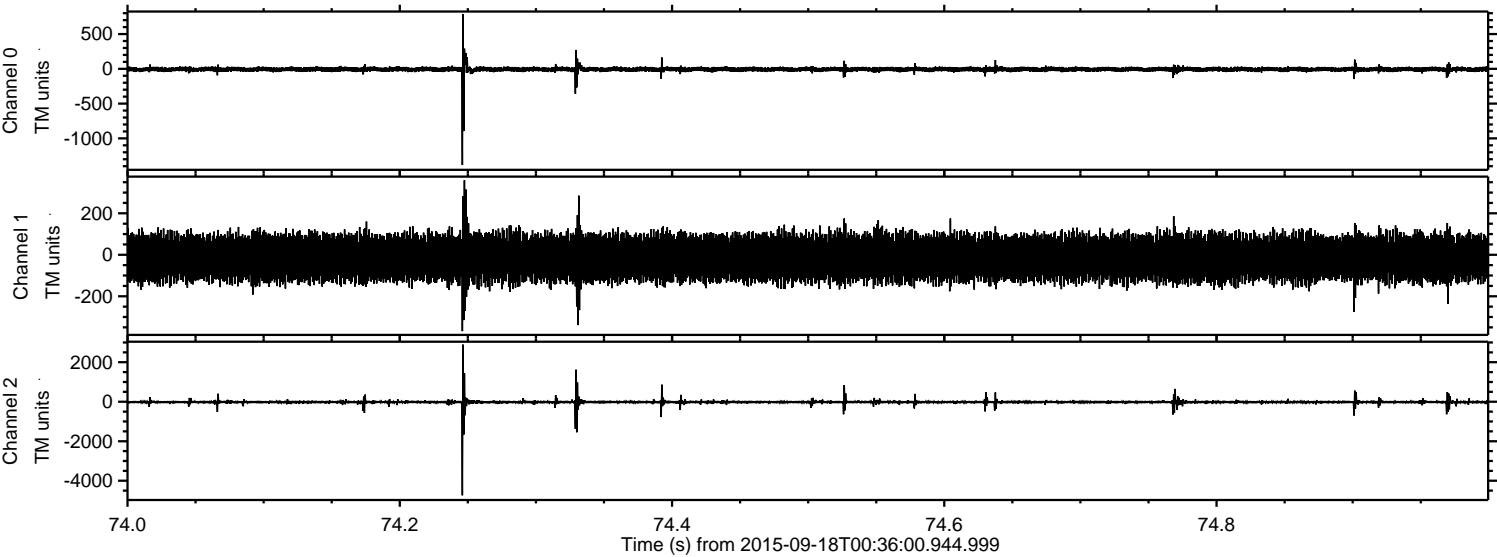

ELMAVAN 3D WAVEFORMS (Measured data sampled at 50 kHz) 51000 packets of 144 samples from 2015-09-18T00:36:00.944.999. Part 120/147

Processed Tue Oct 13 18:26:00 2015 by ELM ver.2012-10-06 from 001__elm20150918_003559__dat00.bin

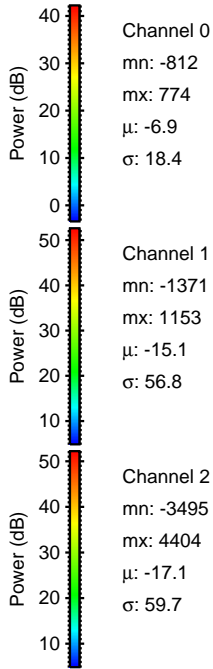
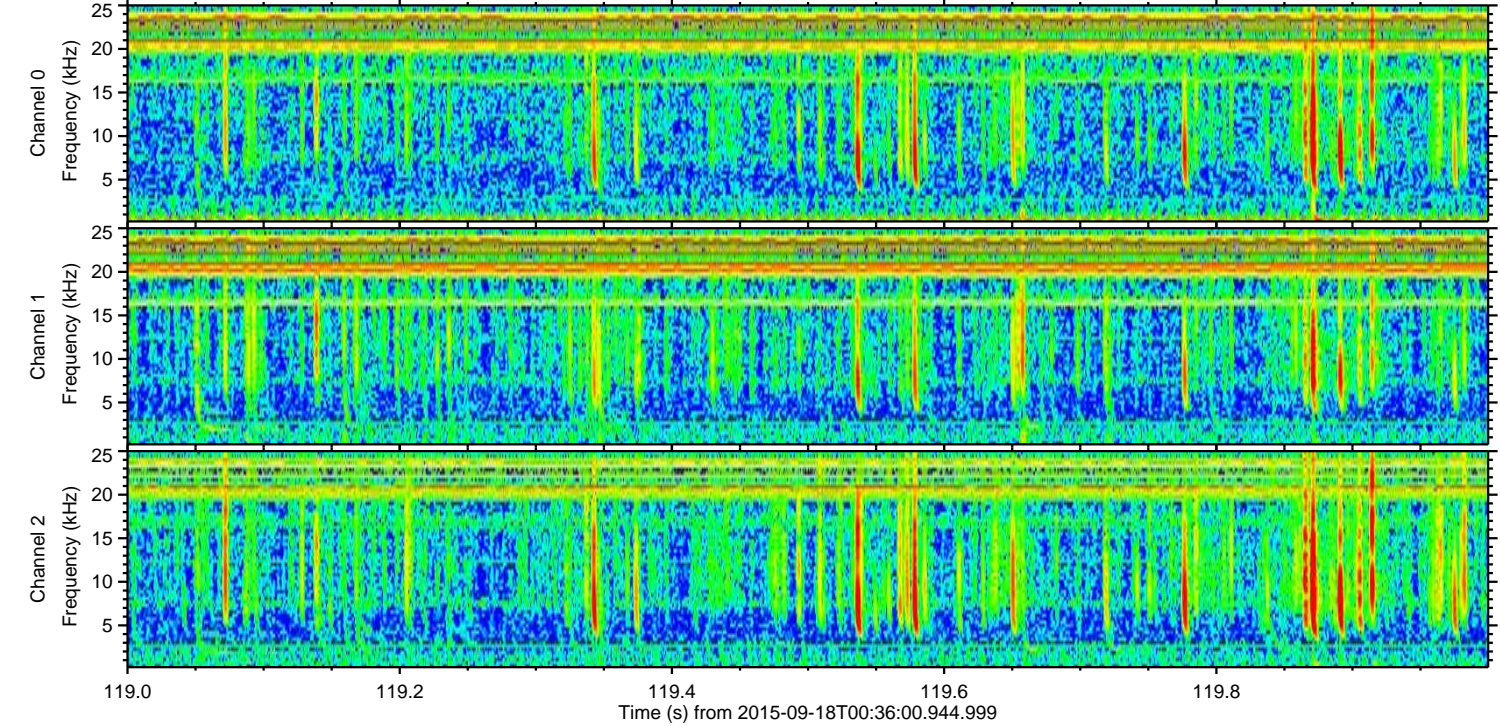
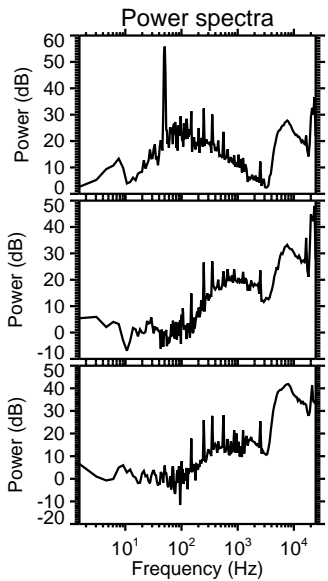
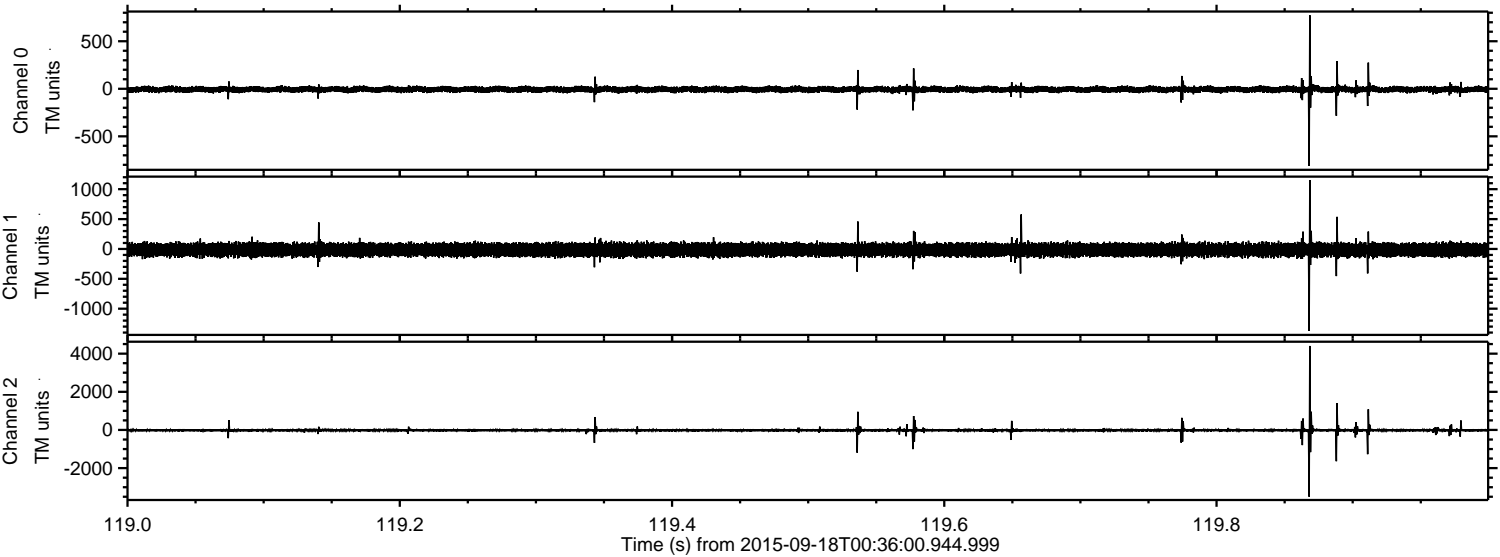

Channel 0
mn: -812
mx: 774
 μ : -6.9
 σ : 18.4

Channel 1
mn: -1371
mx: 1153
 μ : -15.1
 σ : 56.8

Channel 2
mn: -3495
mx: 4404
 μ : -17.1
 σ : 59.7

Processed Tue Oct 13 18:26:02 2015 by ELM ver.2012-10-06 from 001__elm20150918_003559__dat00.bin

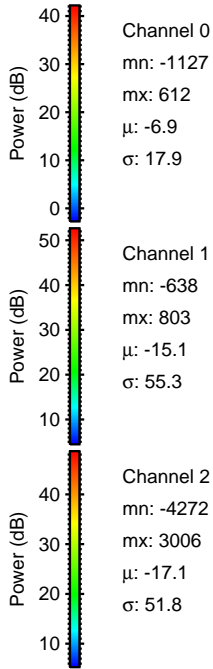
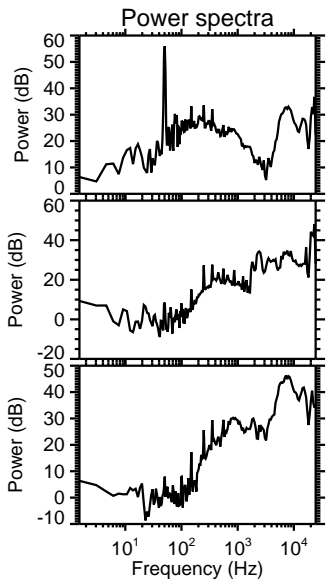
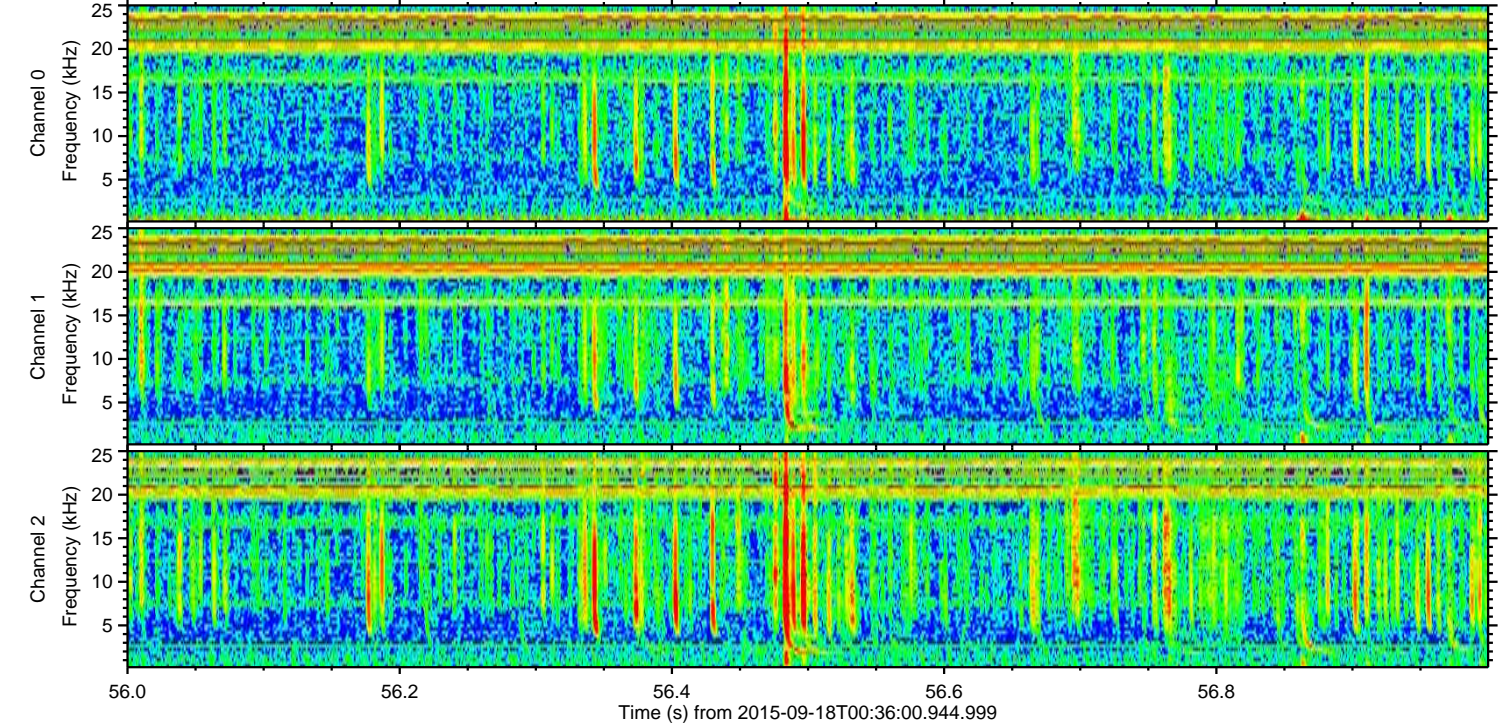
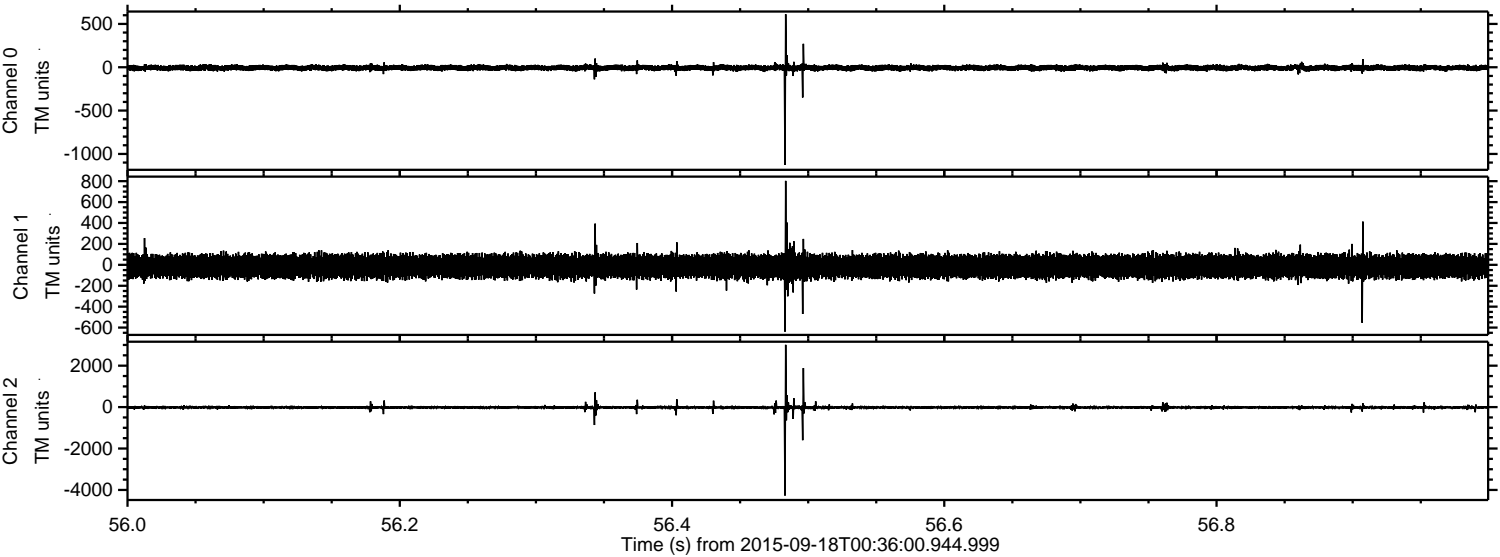

ELMAVAN 3D WAVEFORMS (Measured data sampled at 50 kHz) 51000 packets of 144 samples from 2015-09-18T00:36:00.944.999. Part 132/147

Processed Tue Oct 13 18:26:04 2015 by ELM ver.2012-10-06 from 001__elm20150918_003559__dat00.bin

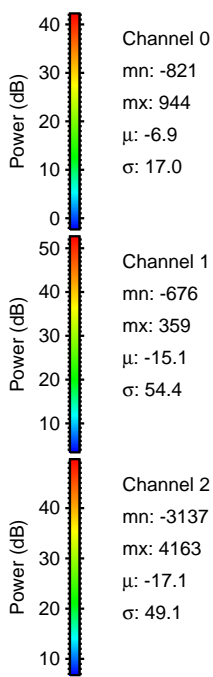
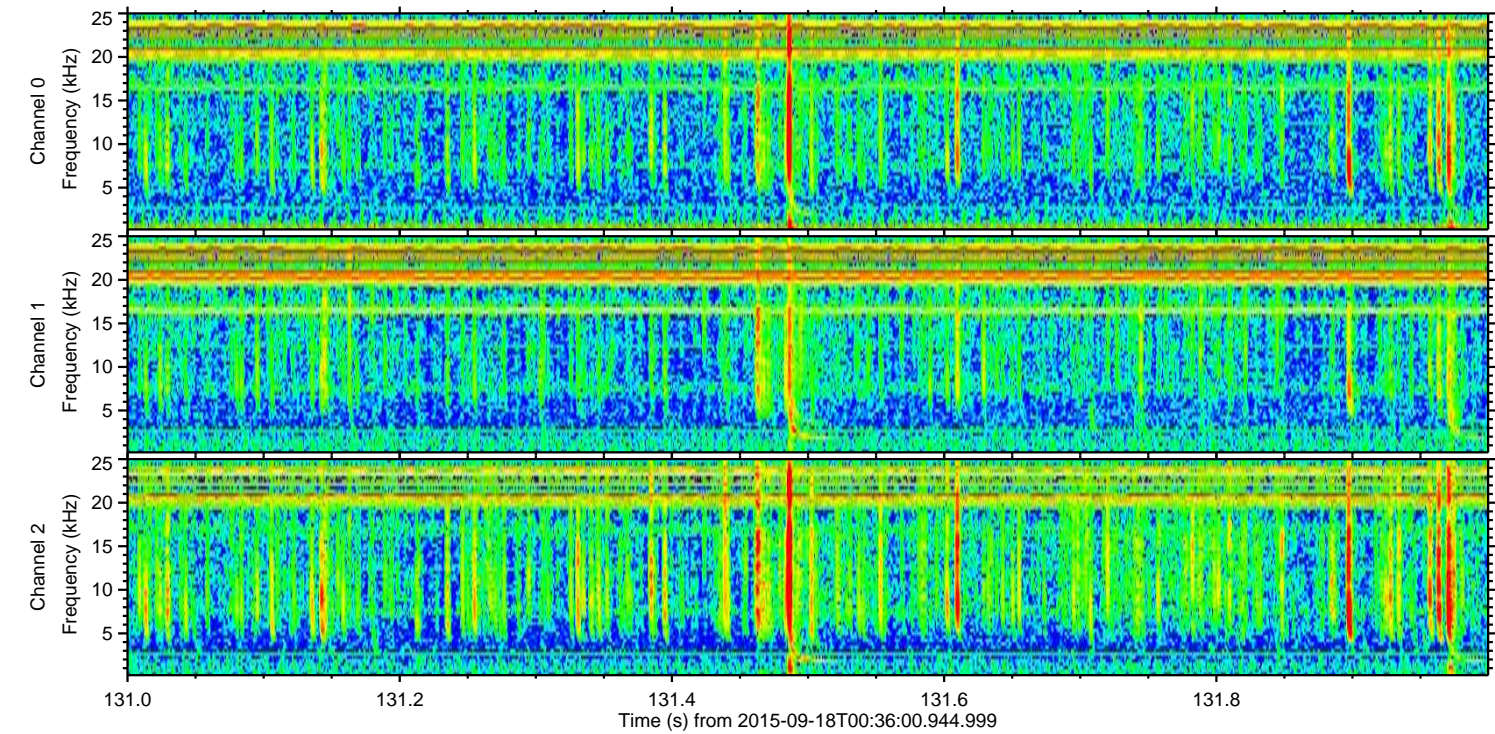
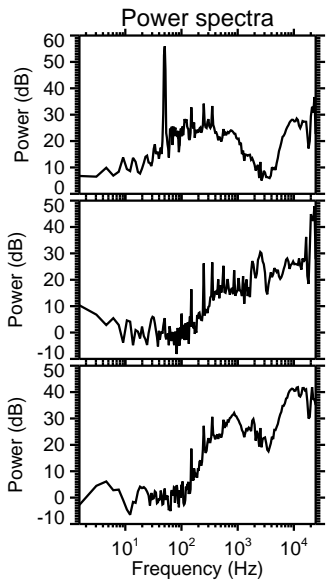
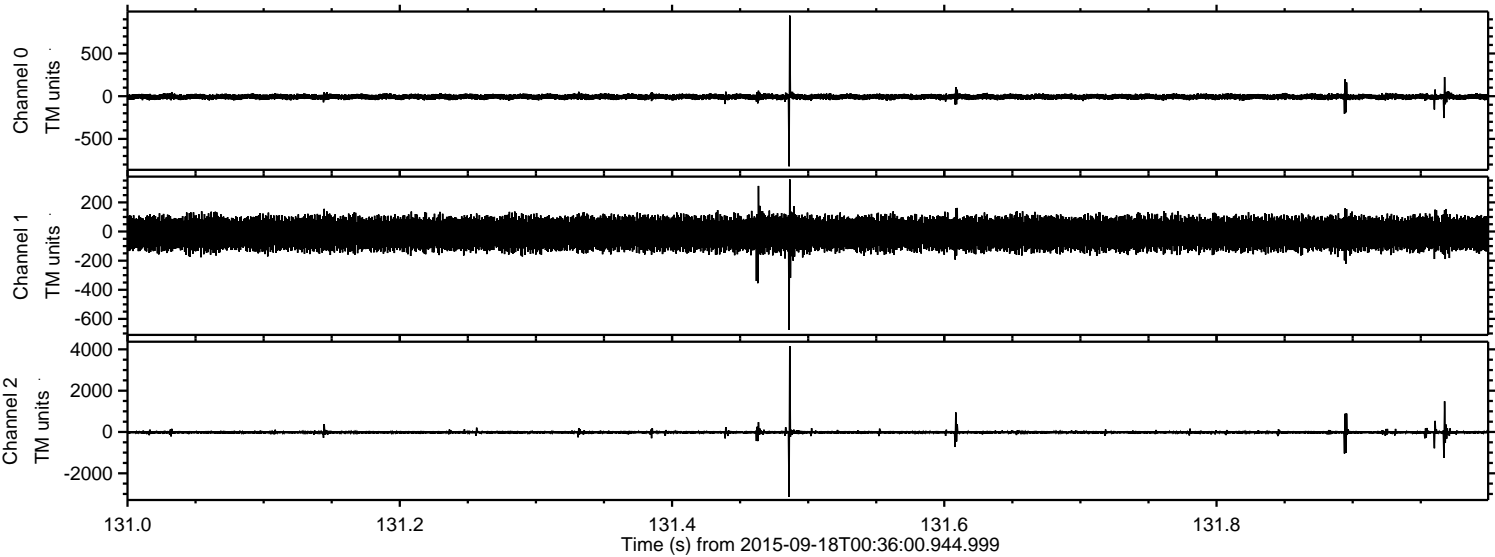

Channel 0
mn: -821
mx: 944
 μ : -6.9
 σ : 17.0

Channel 1
mn: -676
mx: 359
 μ : -15.1
 σ : 54.4

Channel 2
mn: -3137
mx: 4163
 μ : -17.1
 σ : 49.1

Processed Tue Oct 13 18:26:05 2015 by ELM ver.2012-10-06 from 001__elm20150918_003559__dat00.bin

